



KEMENTERIAN EKONOMI  
JABATAN PERANGKAAAN MALAYSIA



# KELUARAN DALAM NEGERI KASAR MENGIKUT DAERAH PENTADBIRAN

*GROSS DOMESTIC PRODUCT BY  
ADMINISTRATIVE DISTRICT*

2015-2020



JABATAN PERANGKAAAN MALAYSIA  
DEPARTMENT OF STATISTICS MALAYSIA





KEMENTERIAN EKONOMI  
JABATAN PERANGKAAAN MALAYSIA

# KELUARAN DALAM NEGERI KASAR MENGIKUT DAERAH PENTADBIRAN

*GROSS DOMESTIC PRODUCT BY  
ADMINISTRATIVE DISTRICT*

## 2015-2020

### **Pemakluman**

Jabatan Perangkaan Malaysia (DOSM) telah melancarkan OpenDOSM NextGen sebagai medium yang menyediakan katalog data dan visualisasi bagi memudahkan pengguna menganalisis pelbagai data dan boleh diakses melalui portal <https://open.dosm.gov.my>.

Kerajaan Malaysia telah mengisytiharkan Hari Statistik Negara (MyStats Day) pada 20 Oktober. Tema sambutan MyStats Day adalah "Statistik Nadi Kehidupan". DOSM menyambut ulang tahun ke-75 Jubli Intan pada tahun 2024.

### **Announcement**

*The Department of Statistics Malaysia (DOSM) has launched OpenDOSM NextGen as a medium that provides catalogue data and visualisations to facilitate users' analysis and can be accessed through <https://open.dosm.gov.my>.*

*The Government of Malaysia has declared National Statistics Day (MyStats Day) on October 20<sup>th</sup>. MyStats Day theme is "Statistics is the Essence of Life". DOSM commemorates its 75<sup>th</sup> Diamond Jubilee in 2024.*

Diterbitkan dan dicetak oleh / *Published and printed by:*

**Jabatan Perangkaan Malaysia**  
**Department of Statistics Malaysia**

Blok C6 & C7, Kompleks C,  
Pusat Pentadbiran Kerajaan Persekutuan  
62514 Putrajaya,  
**MALAYSIA**

Tel. : 03-8885 7000  
Faks : 03-8888 9248  
Portal : <https://www.dosm.gov.my>  
Facebook / X / Instagram / YouTube : StatsMalaysia  
Emel / Email : [info@dosm.gov.my](mailto:info@dosm.gov.my) (pertanyaan umum/ *general enquiries*)  
[data@dosm.gov.my](mailto:data@dosm.gov.my) (pertanyaan & permintaan data/  
*data request & enquiries*)

Harga/ Price : RM95.00

Diterbitkan pada November 2024/ *Published on November 2024*

**Hakcipta terpelihara / All rights reserved.**

Tiada bahagian daripada terbitan ini boleh diterbitkan semula, disimpan untuk pengeluaran atau ditukar dalam apa-apa bentuk atau alat apa jua kecuali setelah mendapat kebenaran daripada Jabatan Perangkaan Malaysia. Pengguna yang mengeluarkan sebarang maklumat dari terbitan ini sama ada yang asal atau diolah semula hendaklah meletakkan kenyataan berikut:

"Sumber : Jabatan Perangkaan Malaysia"

*No part of this publication may be reproduced or distributed in any form or by any means or stored in database without the prior written permission from Department of Statistics Malaysia. Users reproducing content of this publication with or without adaptation should quote the following:*

"Source : Department of Statistics Malaysia"

**ISBN 978-967-253-734-2**

# KATA PENGANTAR

Laporan Keluaran Dalam Negeri Kasar (KDNK) mengikut Daerah Pentadbiran ini merupakan penerbitan yang julung kali dikeluarkan oleh Jabatan Perangkaan Malaysia (DOSM). Laporan ini mengandungi statistik KDNK dari tahun 2015 hingga 2020 bagi setiap 89 daerah pentadbiran di Semenanjung Malaysia, 27 daerah pentadbiran di Sabah dan 40 daerah pentadbiran di Sarawak. Penerbitan ini melaporkan prestasi ekonomi di peringkat daerah pentadbiran secara keseluruhan dan mengikut sektor ekonomi. Turut dimuatkan adalah jadual statistik yang memperincikan prestasi ekonomi mengikut negeri dan daerah pentadbiran.

Penganggaran KDNK bagi daerah pentadbiran ini adalah selaras dengan manual antarabangsa iaitu *System of National Accounts 2008* (2008 SNA). KDNK disusun pada harga semasa dan harga malar berdasarkan tahun asas 2015 sebagai tahun rujukan, menggunakan kaedah pengeluaran yang menghasilkan nilai ditambah bagi setiap aktiviti ekonomi mengikut daerah pentadbiran.

Laporan ini mengandungi empat (4) bab. Bab pertama iaitu ringkasan penemuan menerangkan prestasi ekonomi mengikut daerah pentadbiran secara keseluruhan dan lima sektor utama iaitu sektor Pertanian, Perlombongan & pengkuarian, Pembinaan, Pembuatan dan Perkhidmatan. Bab kedua membentangkan jadual statistik mengikut negeri yang memperincikan prestasi ekonomi negeri dari tahun 2015 hingga 2023. Jadual statistik yang memperincikan prestasi ekonomi daerah pentadbiran dari tahun 2015 hingga 2020 dibentangkan pada bab ketiga, manakala indikator mengikut daerah pentadbiran pada bab keempat. Sebagai rujukan tambahan kepada pengguna, jadual statistik dan indikator terpilih daripada kementerian dan agensi serta glosari turut terkandung dalam laporan ini.

KDNK mengikut daerah pentadbiran merupakan maklumat penting yang boleh digunakan oleh agensi Kerajaan Persekutuan, Kerajaan Negeri serta Pihak Berkuasa Tempatan sebagai input dalam perancangan, pemantauan dan pencapaian pelan pembangunan di peringkat negeri dan daerah pentadbiran. Statistik ini juga penting kepada sektor swasta, ahli akademik dan individu sebagai input dan rujukan asas dalam menganalisis pencapaian ekonomi di peringkat daerah pentadbiran.

Jabatan Perangkaan Malaysia merakamkan setinggi-tinggi penghargaan kepada semua pihak yang telah membekalkan maklumat yang diperlukan dan menyumbang kepada kejayaan penerbitan laporan ini. Cadangan dan pandangan ke arah penambahbaikan laporan ini pada masa hadapan amatlah dihargai.

**DATO' SRI DR. MOHD UZIR MAHIDIN**

Ketua Perangkawan Malaysia

November 2024

## **PREFACE**

The Gross Domestic Product (GDP) by Administrative District report is published for the first time by the Department of Statistics Malaysia (DOSM). The publication provides GDP statistics from the year 2015 to 2020 for each of 89 administrative districts in Peninsular Malaysia, 27 administrative districts in Sabah and 40 administrative districts in Sarawak. This publication presented the economic performance at the administrative district level in general and by economic sectors. The report also features statistical tables which detailed economic performance at the states and administrative district levels.

The compilation of GDP by the administrative district is in accordance with the international manuals of System of National Accounts 2008 (2008 SNA). GDP is compiled at current and constant prices using 2015 as the base year according to the production method that produces a value added for each economic activity at the administrative district level.

This report contains four (4) chapters. The first chapter, which is a summary of findings, provides an overview of economic performance by the administrative district as a whole, as well as by five main sectors, namely Agriculture, Mining & quarrying, Construction, Manufacturing and Services. The second chapter presents statistical tables that report the state economic performance from 2015 to 2023. Statistical tables that describe economic performance at the administrative district level from 2015 to 2020 are presented in the third chapter, while indicators by districts are in the fourth chapter. As an additional reference for users, statistical tables and selected indicators from ministries and agencies as well as a glossary are also included in this report.

GDP by administrative district are essential information that can be used by Federal and State Government agencies as well as Local Authorities as input in the planning, monitoring and achievement of development plans at the state and administrative district level. These statistics are also important to the private sector, academia and individuals as input and reference in analyzing economic achievements at the administrative district level.

The Department of Statistics Malaysia expresses its deepest appreciation to all parties who have provided the necessary information and contributed to the successful publication of this report. Suggestions and views towards improving this report in the future are greatly appreciated.

**DATO' SRI DR. MOHD UZIR MAHIDIN**

Chief Statistician Malaysia

November 2024

## SINGKATAN/ ABBREVIATIONS

cth.	: contoh
d.s.b.	: dan sebagainya
dll.	: dan lain-lain
KDNK	: Keluaran Dalam Negeri Kasar
n.a	: tidak tersedia/ berkenaan
samb.	: sambungan
W.P.	: Wilayah Persekutuan
2008 SNA	: <i>System of National Accounts 2008</i>
cont.	: <i>continued</i>
e.g.	: <i>for example</i>
etc.	: <i>et cetera</i>
GDP	: <i>Gross Domestic Product</i>
MPOB	: <i>Malaysian Palm Oil Board</i>
MSIC	: <i>Malaysia Standard Industrial Classification</i>
n.a	: <i>not applicable/ available</i>
NPISHs	: <i>Non-Profit Institutions Serving Households</i>

## SIMBOL/ SYMBOLS

..	: tidak berkenaan/ <i>not applicable</i>
-	: tidak tersedia/ <i>not available</i>
e	: anggaran/ <i>estimate</i>
p	: permulaan/ <i>preliminary</i>
a	: nilai ditambah kurang daripada RM5 juta/ <i>value added less than RM5 million</i>
&	: dan/ <i>and</i>
r	: disemak semula/ <i>revised</i>
t	: tahun/ <i>years</i>
%	: peratus/ <i>percentage</i>

## NOTA/ NOTES

1. Jumlah angka komponen mungkin tidak bersamaan dengan angka jumlah kecil atau jumlah besar disebabkan pembundaran.

*The sum of the component figures may not tally with the sub-total or total figures due to rounding.*

2. Supra Sabah dan Supra Sarawak merupakan aktiviti cari gali petroleum mentah, kondensat dan gas asli.

*Supra Sabah and Supra Sarawak are exploration activities for crude petroleum, condensate and natural gas.*

# KANDUNGAN CONTENTS

- i** **Kata Pengantar**  
*Preface*
- iii** **Singkatan/ Simbol/ Nota**  
*Abbreviations/ Symbols/ Notes*
- iv** **Kandungan**  
*Contents*
- v** **Indikator Sosioekonomi Terpilih Daerah Pentadbiran  
Penyumbang Utama KDNK Negeri, 2020**  
*Selected Socioeconomic Indicators of Top Administrative Districts  
Contributing to State GDP, 2020*
- vi** **Sepintas Lalu, 2020**  
*Snapshot, 2020*
- ix** **Sepintas Lalu Negeri, 2020**  
*Snapshot of State, 2020*
- 01** **Bab 1 : Ringkasan Penemuan**  
*Chapter 1 : Summary of Findings*
- 31** **Bab 2 : Jadual Statistik Mengikut Negeri, 2015-2023**  
*Chapter 2 : Statistical Tables by State, 2015-2023*
- 73** **Bab 3 : Jadual Statistik Mengikut Daerah Pentadbiran, 2015-2020**  
*Chapter 3 : Statistical Tables by Administrative District, 2015-2020*
- 91** **Bab 4 : Jadual Indikator Terpilih**  
*Chapter 4 : Selected Indicator Tables*
- 569** **Glosari & Sumber Data**  
*Glossary & Data Sources*





# INDIKATOR SOSIOEKONOMI TERPILIH BAGI DAERAH PENTADBIRAN PENYUMBANG UTAMA KDNK NEGERI, 2020

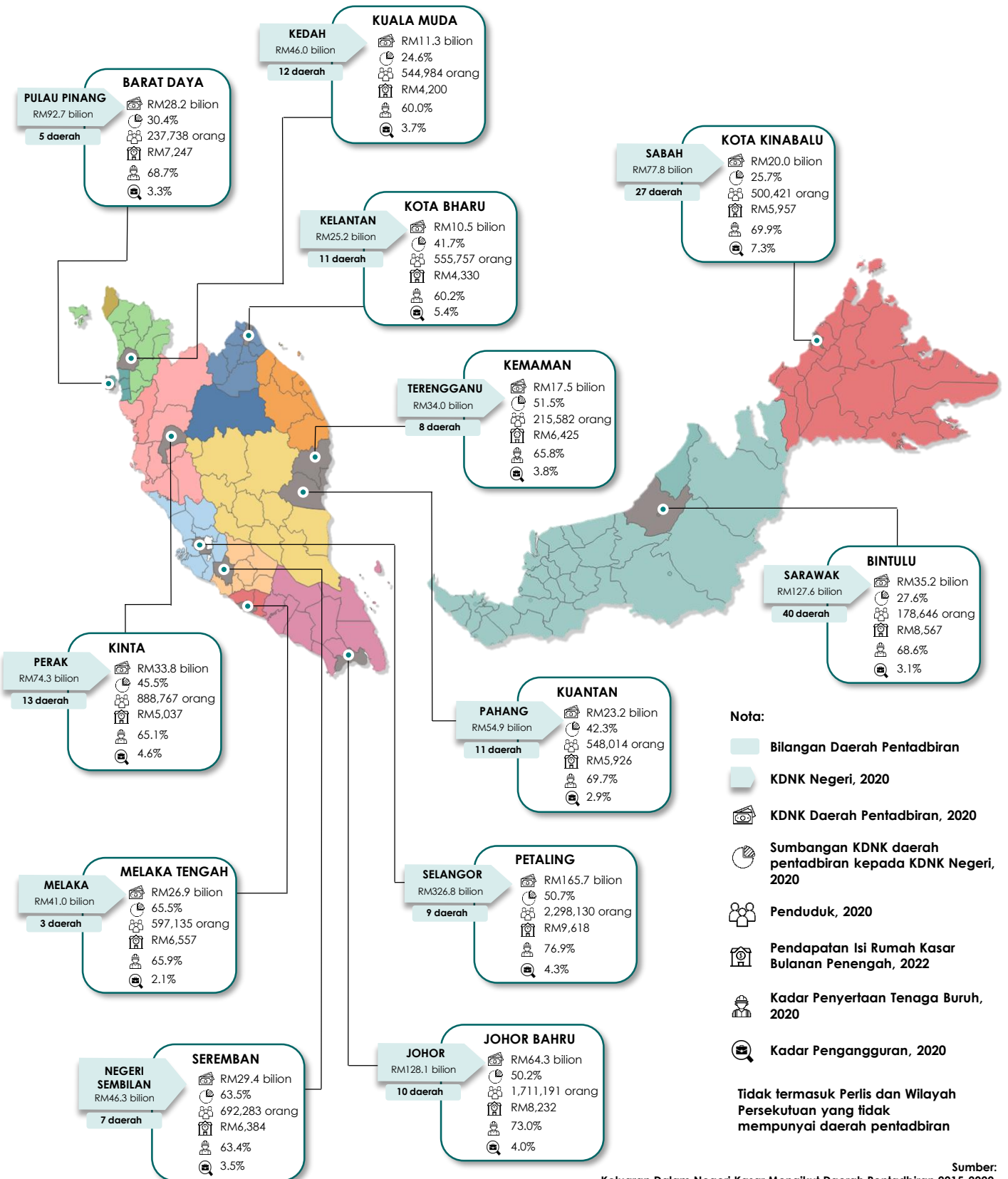

**Nota:**

- Bilangan Daerah Pentadbiran
- KDNK Negeri, 2020
- KDNK Daerah Pentadbiran, 2020
- Sumbangan KDNK daerah pentadbiran kepada KDNK Negeri, 2020
- Penduduk, 2020
- Pendapatan Isi Rumah Kasar Bulanan Penengah, 2022
- Kadar Penyertaan Tenaga Buruh, 2020
- Kadar Pengangguran, 2020

Tidak termasuk Perlis dan Wilayah Persekutuan yang tidak mempunyai daerah pentadbiran



## SEPINTAS LALU, 2020



**Petaling, Selangor** mencatatkan KDNK sebanyak **RM165.7 bilion**, mengatasi KDNK negeri-negeri lain di Malaysia kecuali **Selangor** dan **W.P. Kuala Lumpur**

**Bagan Datuk, Perak** penyumbang terbesar **perikanan marin** di Malaysia

**7.5%**



**Cameron Highlands, Pahang** merupakan pengeluar utama sayur-sayuran di Malaysia

**20.4%**

**37.4%**

daripada KDNK Malaysia disumbangkan oleh daerah ini



(Petaling, Johor Bahru, Klang, Ulu Langat, Bintulu, Kinta, Seremban, Barat Daya, Gombak, Melaka Tengah)



**5 daerah**

(Kinabatangan, Rompin, Kluang, Lahad Datu dan Beluran)

merupakan penyumbang tertinggi kepada **kelapa sawit** di Malaysia

**21.5%**

**Bintulu, Sarawak** penyumbang utama kepada **petroleum bertapis** Malaysia

**71.2%**



**120 daerah** merekodkan nilai KDNK di bawah nilai purata **RM6.6 bilion\***

\*Nilai purata dikira menggunakan 156 daerah

**Kemaman, Terengganu** penyumbang utama kepada **Bahan kimia & produk kimia dan produk farmaseutikal** Malaysia

**27.5%**



**Barat Daya, Pulau Pinang** merupakan pengeluar utama produk **elektrik dan elektronik**

**21.4%**

## 10 DAERAH PENYUMBANG UTAMA MENGIKUT SEKTOR

### PERKHIDMATAN

- Petaling** (Selangor)
- Johor Bahru** (Johor)
- Klang** (Selangor)
- Ulu Langat** (Selangor)
- Kinta** (Perak)
- Kuching** (Sarawak)
- Timur Laut** (Pulau Pinang)
- Gombak** (Selangor)
- Kota Kinabalu** (Sabah)
- Seremban** (Negeri Sembilan)

**40.1%**

### PERTANIAN

- Kluang** (Johor)
- Batu Pahat** (Johor)
- Cameron Highlands** (Pahang)
- Rompin** (Pahang)
- Kinabatangan** (Sabah)
- Kota Tinggi** (Johor)
- Alor Gajah** (Melaka)
- Manjung** (Perak)
- Bintulu** (Sarawak)
- Tangkak** (Johor)

**22.7%**

### PEMBUATAN

- Petaling** (Selangor)
- Bintulu** (Sarawak)
- Johor Bahru** (Johor)
- Barat Daya** (Pulau Pinang)
- Klang** (Selangor)
- Ulu Langat** (Selangor)
- S.P. Tengah** (Pulau Pinang)
- Seremban** (Negeri Sembilan)
- Kemaman** (Terengganu)
- Melaka Tengah** (Melaka)

**62.5%**

### PEMBINAAN

- Petaling** (Selangor)
- Johor Bahru** (Johor)
- Sepang** (Selangor)
- Klang** (Selangor)
- Ulu Langat** (Selangor)
- Kinta** (Perak)
- Kuching** (Sarawak)
- Kota Tinggi** (Johor)
- Kota Kinabalu** (Sabah)
- Timur Laut** (Pulau Pinang)

**45.3%**

### PERLOMBONGAN & PENGKUIRAN

- Kota Kinabalu** (Sabah)
- Kuching** (Sarawak)
- Miri** (Sarawak)
- Kuantan** (Pahang)
- Ulu Langat** (Selangor)
- Lipis** (Pahang)
- Kampar** (Perak)
- Johor Bahru** (Johor)
- Kuala Langat** (Selangor)
- Kota Tinggi** (Johor)

**35.7%**

Peratus sumbangan kepada sektor ekonomi Malaysia

Tidak termasuk subsektor minyak mentah & kondensat dan gas asli

## 20 DAERAH DENGAN KDNK TERTINGGI (RM JUTA)

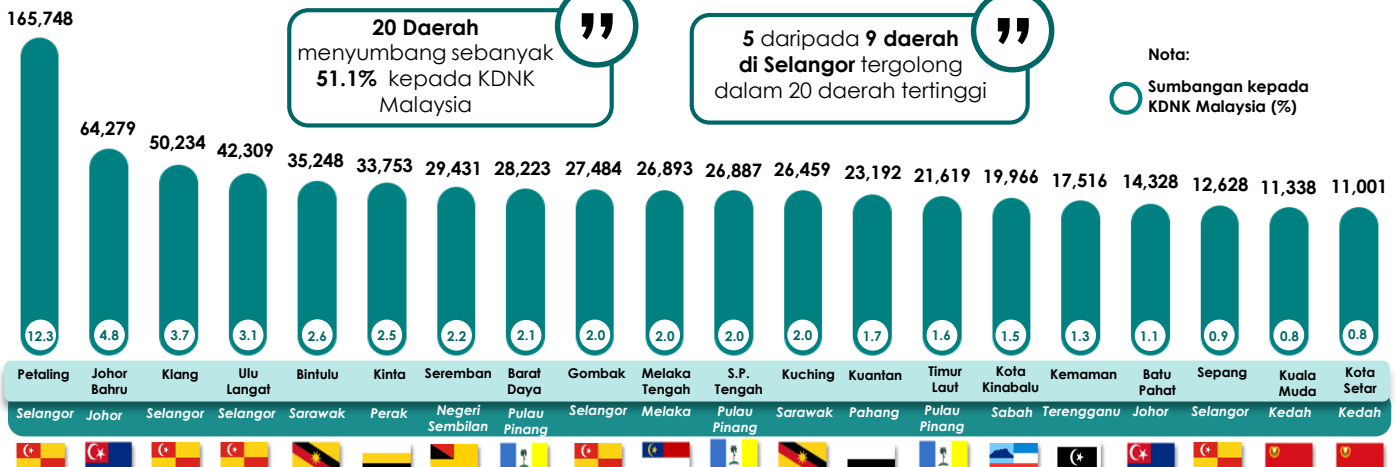

20 Daerah menyumbang sebanyak **51.1%** kepada KDNK Malaysia

5 daripada 9 daerah di **Selangor** tergolong dalam 20 daerah tertinggi

Nota:  
Sumbangan kepada KDNK Malaysia (%)



## SELECTED SOCIOECONOMIC INDICATORS OF TOP ADMINISTRATIVE DISTRICTS CONTRIBUTING TO STATE GDP, 2020

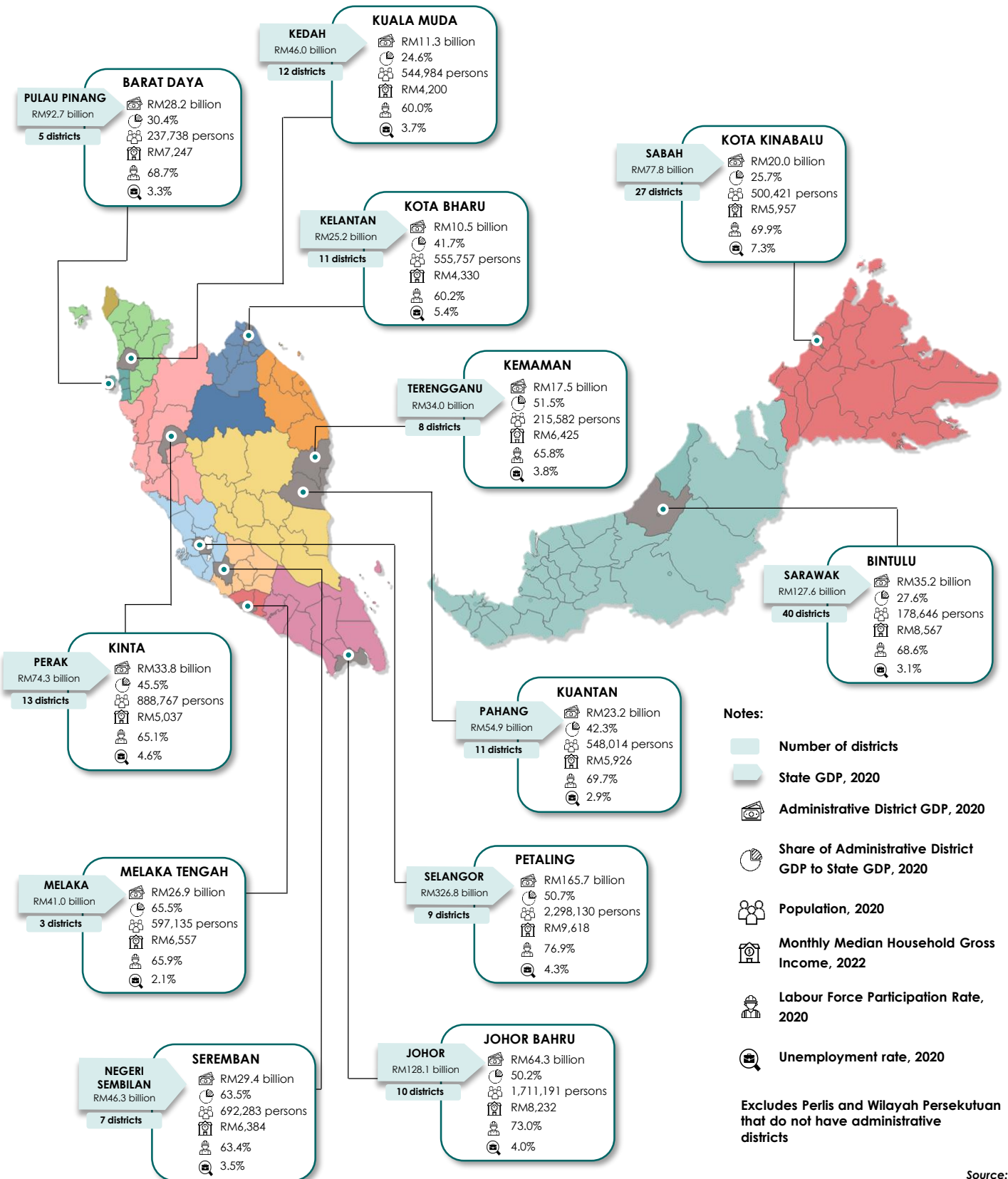

- Notes:**
- Number of districts
  - State GDP, 2020
  - Administrative District GDP, 2020
  - Share of Administrative District GDP to State GDP, 2020
  - Population, 2020
  - Monthly Median Household Gross Income, 2022
  - Labour Force Participation Rate, 2020
  - Unemployment rate, 2020

Excludes Perlis and Wilayah Persekutuan that do not have administrative districts

Source: Gross Domestic Product by Administrative District 2015-2020, Department of Statistics Malaysia (DOSM)



## SNAPSHOT, 2020



**Petaling, Selangor** recorded a GDP of **RM165.7 billion**, surpassing the GDP of other states in Malaysia except Selangor and W.P. Kuala Lumpur

**Bagan Datuk, Perak** was the major contributor of **marine fisheries** in Malaysia

**7.5%**



**Cameron Highlands, Pahang** was the main producer of **vegetables** in Malaysia

**20.4%**

**37.4%**

of Malaysia's GDP was contributed by this district

(Petaling, Johor Bahru, Klang, Ulu Langat, Bintulu, Kinta, Seremban, Barat Daya, Gombak, Melaka Tengah)



**5 districts** (Kinabatangan, Rompin, Kluang, Lahad Datu and Beluran) was the **highest contributor of oil palm** in Malaysia

**21.5%**

**Bintulu, Sarawak** was the main contributor to Malaysia's **refined petroleum**

**71.2%**



**120 districts** recorded GDP values below the average value of **RM6.6 billion\***

\*Average value calculated using 156 districts

**Kemaman, Terengganu** was the main contributor to Malaysia's **Chemicals & chemical products and pharmaceutical products**

**27.5%**



**Barat Daya, Pulau Pinang** was the major producer of the **electrical and electronic products**

**21.4%**

## 10 MAIN CONTRIBUTING DISTRICTS BY SECTOR

### SERVICES

- Petaling** (Selangor)
- Johor Bahru** (Johor)
- Klang** (Selangor)
- Ulu Langat** (Selangor)
- Kinta** (Perak)
- Kuching** (Sarawak)
- Timur Laut** (Pulau Pinang)
- Gombak** (Selangor)
- Kota Kinabalu** (Sabah)
- Seremban** (Negeri Sembilan)

**40.1%**

### AGRICULTURE

- Kluang** (Johor)
- Batu Pahat** (Johor)
- Cameron Highlands** (Pahang)
- Rompin** (Pahang)
- Kinabatangan** (Sabah)
- Kota Tinggi** (Johor)
- Alor Gajah** (Melaka)
- Manjung** (Perak)
- Bintulu** (Sarawak)
- Tangkak** (Johor)

**22.7%**

### MANUFACTURING

- Petaling** (Selangor)
- Bintulu** (Sarawak)
- Johor Bahru** (Johor)
- Barat Daya** (Pulau Pinang)
- Klang** (Selangor)
- Ulu Langat** (Selangor)
- S.P. Tengah** (Pulau Pinang)
- Seremban** (Negeri Sembilan)
- Kemaman** (Terengganu)
- Melaka Tengah** (Melaka)

**62.5%**

### CONSTRUCTION

- Petaling** (Selangor)
- Johor Bahru** (Johor)
- Sepang** (Selangor)
- Klang** (Selangor)
- Ulu Langat** (Selangor)
- Kinta** (Perak)
- Kuching** (Sarawak)
- Kota Tinggi** (Johor)
- Kota Kinabalu** (Sabah)
- Timur Laut** (Pulau Pinang)

**45.3%**

### MINING & QUARRYING

- Kota Kinabalu** (Sabah)
- Kuching** (Sarawak)
- Miri** (Sarawak)
- Kuantan** (Pahang)
- Ulu Langat** (Selangor)
- Lipis** (Pahang)
- Kampar** (Perak)
- Johor Bahru** (Johor)
- Kuala Langat** (Selangor)
- Kota Tinggi** (Johor)

**35.7%**

Percentage share of Malaysia's economic sector

Excludes crude oil & condensate and natural gas subsectors

## 20 DISTRICTS WITH THE HIGHEST GDP (RM MILLION)

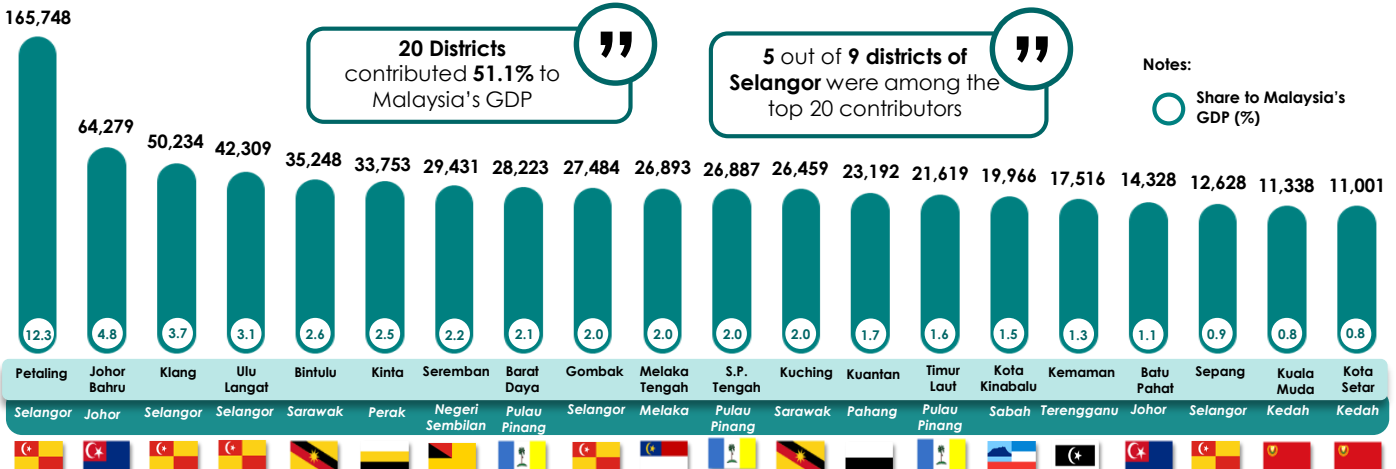

20 Districts contributed **51.1%** to Malaysia's GDP

5 out of 9 districts of **Selangor** were among the top 20 contributors

Notes:  
○ Share to Malaysia's GDP (%)



## SEPINTAS LALU JOHOR, 2020

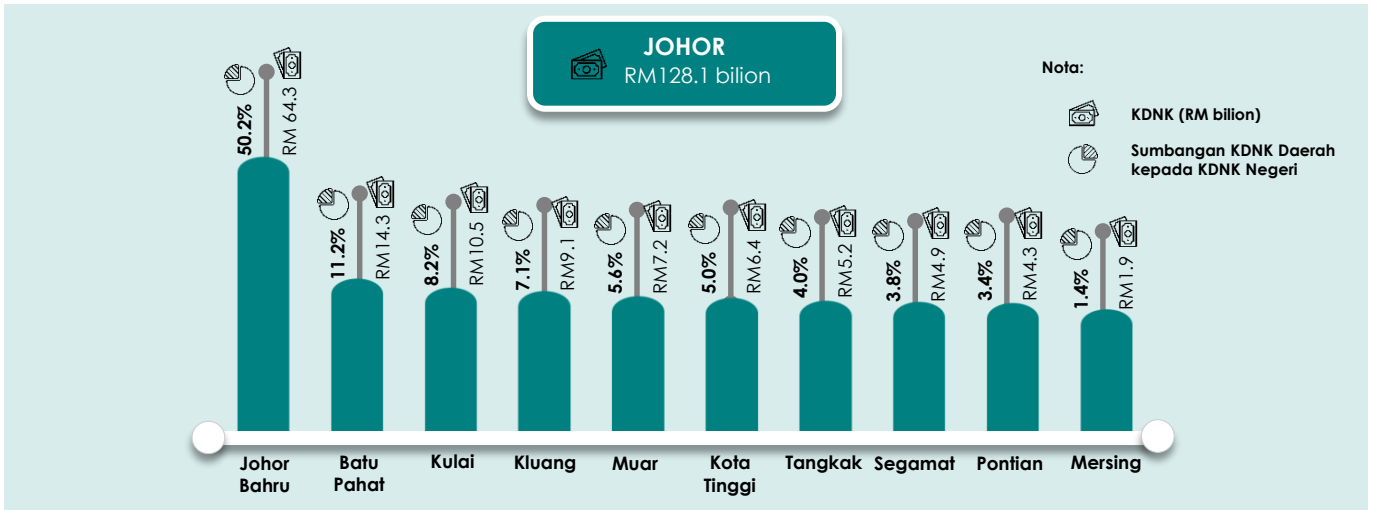

Daerah	SUMBANGAN KEPADA DAERAH (%)					SUMBANGAN KEPADA NEGERI (%)						
	Pertanian	Perdagangan & pengkualian	Pembinaan	Pembuatan	Perkhidmatan	Pertanian	Perdagangan & pengkualian	Pembinaan	Pembuatan	Perkhidmatan	KDNK*	
Batu Pahat	18.7	0.1	1.2	27.6	51.4	100.0	15.9	2.5	4.2	10.2	11.1	11.2
Johor Bahru	2.0	0.3	3.5	34.2	58.8	100.0	7.7	28.9	54.3	56.8	57.0	50.2
Kluang	39.1	0.1	0.5	19.8	39.7	100.0	21.2	1.5	1.2	4.7	5.5	7.1
Kota Tinggi	30.7	2.8	17.8	10.6	37.7	100.0	11.6	27.0	27.1	1.7	3.6	5.0
Mersing	53.2	1.2	..	8.5	36.5	100.0	5.8	3.5	..	0.4	1.0	1.4
Muar	15.0	1.1	1.6	26.2	55.1	100.0	6.4	11.9	2.7	4.9	6.0	5.6
Pontian	35.9	..	5.8	17.6	40.1	100.0	9.2	..	5.9	2.0	2.6	3.4
Segamat	32.3	0.3	1.6	11.5	53.8	100.0	9.4	1.9	1.8	1.5	4.0	3.8
Kulai	4.8	1.4	0.9	49.5	41.9	100.0	3.0	22.2	2.4	13.5	6.6	8.2
Tangkak	31.9	..	0.2	32.5	34.4	100.0	9.8	..	0.3	4.3	2.7	4.0
<b>JOHOR</b>	<b>13.2</b>	<b>0.5</b>	<b>3.3</b>	<b>30.2</b>	<b>51.9</b>	<b>100.0</b>	<b>100.0</b>	<b>100.0</b>	<b>100.0</b>	<b>100.0</b>	<b>100.0</b>	<b>100.0</b>

Nota: Pertanian Perdagangan & pengkualian Pembinaan Pembuatan Perkhidmatan \* Tidak termasuk duti import .. Tidak berkenaan

## INDIKATOR SOSIAL TERPILIH

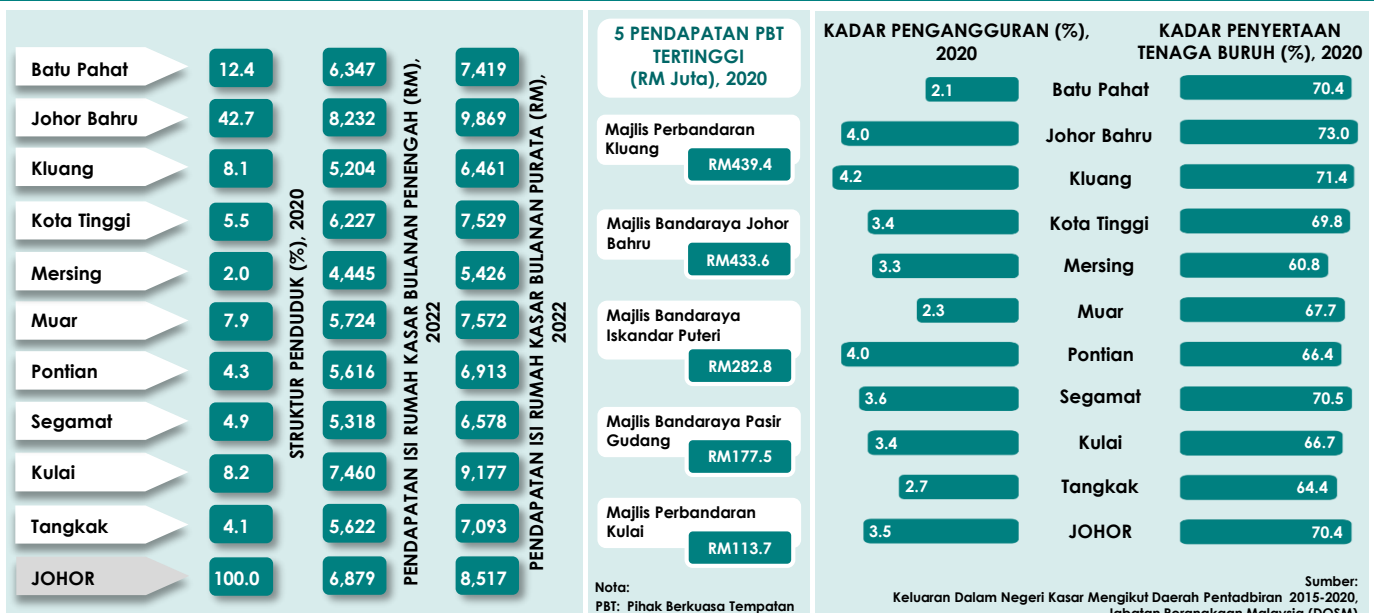



# SNAPSHOT OF JOHOR, 2020

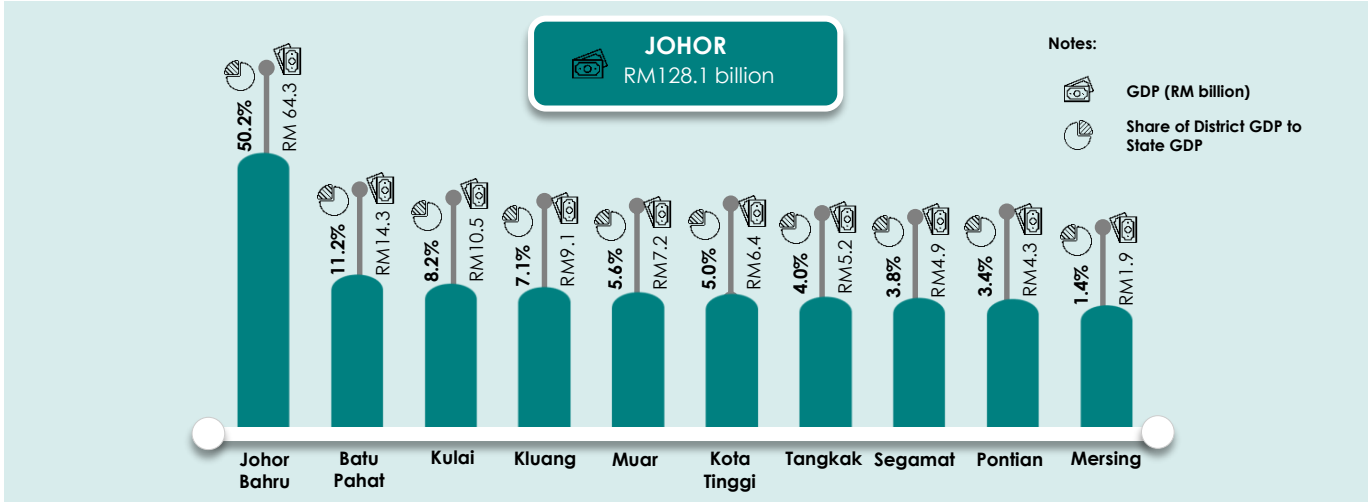

	SHARE TO DISTRICT (%)					SHARE TO STATE (%)						
	Agriculture	Mining & quarrying	Construction	Manufacturing	Services	GDP*						
Batu Pahat	18.7	0.1	1.2	27.6	51.4	100.0	15.9	2.5	4.2	10.2	11.1	11.2
Johor Bahru	2.0	0.3	3.5	34.2	58.8	100.0	7.7	28.9	54.3	56.8	57.0	50.2
Kluang	39.1	0.1	0.5	19.8	39.7	100.0	21.2	1.5	1.2	4.7	5.5	7.1
Kota Tinggi	30.7	2.8	17.8	10.6	37.7	100.0	11.6	27.0	27.1	1.7	3.6	5.0
Mersing	53.2	1.2	..	8.5	36.5	100.0	5.8	3.5	..	0.4	1.0	1.4
Muar	15.0	1.1	1.6	26.2	55.1	100.0	6.4	11.9	2.7	4.9	6.0	5.6
Pontian	35.9	..	5.8	17.6	40.1	100.0	9.2	..	5.9	2.0	2.6	3.4
Segamat	32.3	0.3	1.6	11.5	53.8	100.0	9.4	1.9	1.8	1.5	4.0	3.8
Kulai	4.8	1.4	0.9	49.5	41.9	100.0	3.0	22.2	2.4	13.5	6.6	8.2
Tangkak	31.9	..	0.2	32.5	34.4	100.0	9.8	..	0.3	4.3	2.7	4.0
<b>JOHOR</b>	<b>13.2</b>	<b>0.5</b>	<b>3.3</b>	<b>30.2</b>	<b>51.9</b>	<b>100.0</b>	<b>100.0</b>	<b>100.0</b>	<b>100.0</b>	<b>100.0</b>	<b>100.0</b>	<b>100.0</b>

**Notes:** Agriculture Mining & quarrying Construction Manufacturing Services \* Excludes import duty .. Not applicable

# SELECTED SOCIAL INDICATORS

District	POPULATION STRUCTURE (%), 2020	MONTHLY MEDIAN HOUSEHOLD GROSS INCOME (RM), 2022	MONTHLY MEAN HOUSEHOLD GROSS INCOME (RM), 2022	5 LOCAL AUTHORITIES WITH THE HIGHEST INCOME (RM Million), 2020	UNEMPLOYMENT RATE (%), 2020	LABOUR FORCE PARTICIPATION RATE (%), 2020
Batu Pahat	12.4	6,347	7,419	Majlis Perbandaran Kluang (RM439.4)	2.1	Batu Pahat (70.4)
Johor Bahru	42.7	8,232	9,869	Majlis Bandaraya Johor Bahru (RM433.6)	4.0	Johor Bahru (73.0)
Kluang	8.1	5,204	6,461	Majlis Bandaraya Iskandar Puteri (RM282.8)	4.2	Kluang (71.4)
Kota Tinggi	5.5	6,227	7,529	Majlis Bandaraya Pasir Gudang (RM177.5)	3.4	Kota Tinggi (69.8)
Mersing	2.0	4,445	5,426	Majlis Perbandaran Kulai (RM113.7)	3.3	Mersing (60.8)
Muar	7.9	5,724	7,572		2.3	Muar (67.7)
Pontian	4.3	5,616	6,913		4.0	Pontian (66.4)
Segamat	4.9	5,318	6,578		3.6	Segamat (70.5)
Kulai	8.2	7,460	9,177		3.4	Kulai (66.7)
Tangkak	4.1	5,622	7,093		2.7	Tangkak (64.4)
<b>JOHOR</b>	<b>100.0</b>	<b>6,879</b>	<b>8,517</b>		<b>3.5</b>	<b>JOHOR (70.4)</b>

Source: Gross Domestic Product by Administrative District 2015-2020, Department of Statistics Malaysia (DOSM)



## SEPINTAS LALU KEDAH, 2020

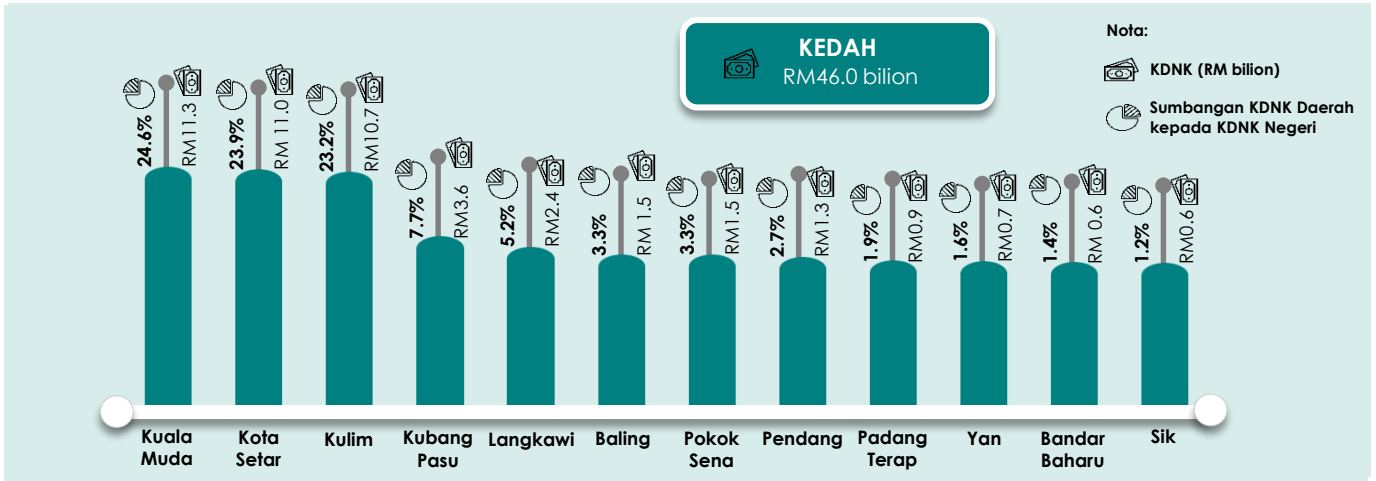

### SUMBANGAN KEPADA DAERAH (%)

### SUMBANGAN KEPADA NEGERI (%)

						KDNK*
Baling	26.0	1.6	0.6	15.0	56.5	100.0
Bandar Baharu	43.5	-	..	4.9	50.8	100.0
Kota Setar	7.6	..	3.9	13.0	75.1	100.0
Kuala Muda	7.2	0.2	1.9	34.0	56.2	100.0
Kubang Pasu	21.3	0.2	1.1	14.8	62.2	100.0
Kulim	2.5	..	1.3	67.8	27.5	100.0
Langkawi	6.4	0.4	10.5	2.8	79.7	100.0
Padang Terap	37.7	0.7	..	6.9	54.0	100.0
Sik	22.4	-	..	8.2	68.8	100.0
Yan	18.3	-	1.0	5.4	75.0	100.0
Pendang	38.2	3.3	..	1.4	56.6	100.0
Pokok Sena	63.3	-	1.0	6.1	29.5	100.0
<b>KEDAH</b>	<b>12.0</b>	<b>0.2</b>	<b>2.4</b>	<b>29.6</b>	<b>55.2</b>	<b>100.0</b>

						KDNK
Baling	7.2	21.3	0.8	1.7	3.4	3.3
Bandar Baharu	4.9	-	..	0.2	1.2	1.4
Kota Setar	15.1	..	38.3	10.5	32.5	23.9
Kuala Muda	14.8	17.4	19.3	28.3	25.1	24.6
Kubang Pasu	13.7	6.5	3.6	3.9	8.7	7.7
Kulim	4.8	..	12.1	53.1	11.5	23.2
Langkawi	2.8	8.4	22.9	0.5	7.6	5.2
Padang Terap	5.9	5.7	..	0.4	1.8	1.9
Sik	2.3	-	..	0.3	1.5	1.2
Yan	2.4	-	0.6	0.3	2.2	1.6
Pendang	8.7	37.1	..	0.1	2.8	2.7
Pokok Sena	17.3	-	1.3	0.7	1.7	3.3
<b>KEDAH</b>	<b>100.0</b>	<b>100.0</b>	<b>100.0</b>	<b>100.0</b>	<b>100.0</b>	<b>100.0</b>

Nota: Pertanian Perlombongan & pengkuarian Pembinaan Pembuatan Perkhidmatan \* Tidak termasuk duti import - Tidak tersedia .. Tidak berkenaan

## INDIKATOR SOSIAL TERPILIH

	STRUKTUR PENDUDUK (%), 2020	PENDAPATAN ISI RUMAH KASAR BULANAN PENENGAH (RM), 2022	PENDAPATAN ISI RUMAH KASAR BULANAN PURATA (RM), 2022
Baling	6.7	3,400	4,263
Bandar Baharu	2.1	3,922	4,565
Kota Setar	17.5	4,751	5,959
Kuala Muda	25.6	4,200	5,624
Kubang Pasu	11.2	5,201	6,211
Kulim	15.8	4,489	5,636
Langkawi	4.4	5,250	6,087
Padang Terap	3.1	3,902	4,858
Sik	3.2	3,703	5,053
Yan	3.4	4,080	4,637
Pendang	4.6	3,801	4,986
Pokok Sena	2.3	4,668	5,494
<b>KEDAH</b>	<b>100.0</b>	<b>4,402</b>	<b>5,550</b>

**5 PENDAPATAN PBT TERTINGGI (RM Juta), 2020**

Majlis Perbandaran Sungai Petani	RM80.2
Majlis Bandaraya Alor Setar	RM74.2
Majlis Perbandaran Kulim	RM53.5
Majlis Perbandaran Kubang Pasu	RM50.5
Majlis Perbandaran Langkawi Bandaraya Pelandangan	RM34.5

Nota: PBT: Pihak Berkuasa Tempatan

KADAR PENGANGGURAN (%), 2020	KADAR PENYERTAAN TENAGA BURUH (%), 2020
3.8	Baling 66.9
4.6	Bandar Baharu 69.7
5.1	Kota Setar 61.6
3.7	Kuala Muda 60.0
3.9	Kubang Pasu 61.8
3.5	Kulim 65.3
6.9	Langkawi 68.3
4.0	Padang Terap 65.7
3.1	Sik 61.0
2.7	Yan 60.4
4.7	Pendang 64.4
4.7	Pokok Sena 66.3
4.2	<b>KEDAH 63.0</b>

Sumber: Keluaran Dalam Negeri Kasar Mengikut Daerah Pentadbiran 2015-2020, Jabatan Perangkaan Malaysia (DOSM)



## SNAPSHOT OF KEDAH, 2020

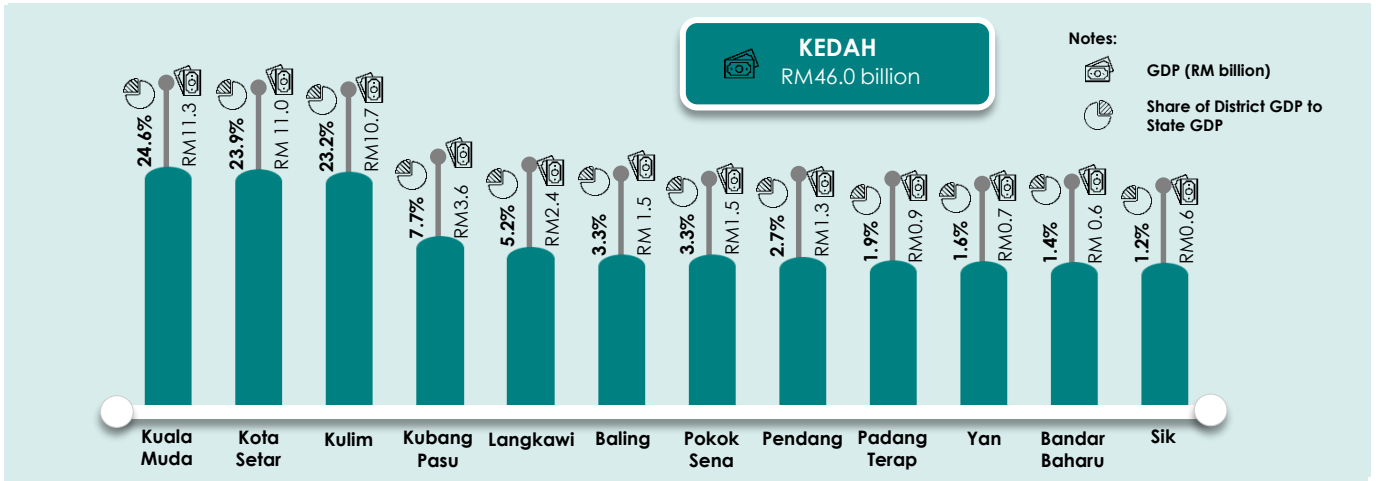

District	SHARE TO DISTRICT (%)					GDP*	SHARE TO STATE (%)					GDP
	Agriculture	Mining & quarrying	Construction	Manufacturing	Services		Agriculture	Mining & quarrying	Construction	Manufacturing	Services	
Baling	26.0	1.6	0.6	15.0	56.5	100.0	7.2	21.3	0.8	1.7	3.4	3.3
Bandar Baharu	43.5	-	..	4.9	50.8	100.0	4.9	-	..	0.2	1.2	1.4
Kota Setar	7.6	..	3.9	13.0	75.1	100.0	15.1	..	38.3	10.5	32.5	23.9
Kuala Muda	7.2	0.2	1.9	34.0	56.2	100.0	14.8	17.4	19.3	28.3	25.1	24.6
Kubang Pasu	21.3	0.2	1.1	14.8	62.2	100.0	13.7	6.5	3.6	3.9	8.7	7.7
Kulim	2.5	..	1.3	67.8	27.5	100.0	4.8	..	12.1	53.1	11.5	23.2
Langkawi	6.4	0.4	10.5	2.8	79.7	100.0	2.8	8.4	22.9	0.5	7.6	5.2
Padang Terap	37.7	0.7	..	6.9	54.0	100.0	5.9	5.7	..	0.4	1.8	1.9
Sik	22.4	-	..	8.2	68.8	100.0	2.3	-	..	0.3	1.5	1.2
Yan	18.3	-	1.0	5.4	75.0	100.0	2.4	-	0.6	0.3	2.2	1.6
Pendang	38.2	3.3	..	1.4	56.6	100.0	8.7	37.1	..	0.1	2.8	2.7
Pokok Sena	63.3	-	1.0	6.1	29.5	100.0	17.3	-	1.3	0.7	1.7	3.3
<b>KEDAH</b>	<b>12.0</b>	<b>0.2</b>	<b>2.4</b>	<b>29.6</b>	<b>55.2</b>	<b>100.0</b>	<b>100.0</b>	<b>100.0</b>	<b>100.0</b>	<b>100.0</b>	<b>100.0</b>	<b>100.0</b>

Notes: Agriculture Mining & quarrying Construction Manufacturing Services \* Excludes import duty - Not available .. Not applicable

## SELECTED SOCIAL INDICATORS

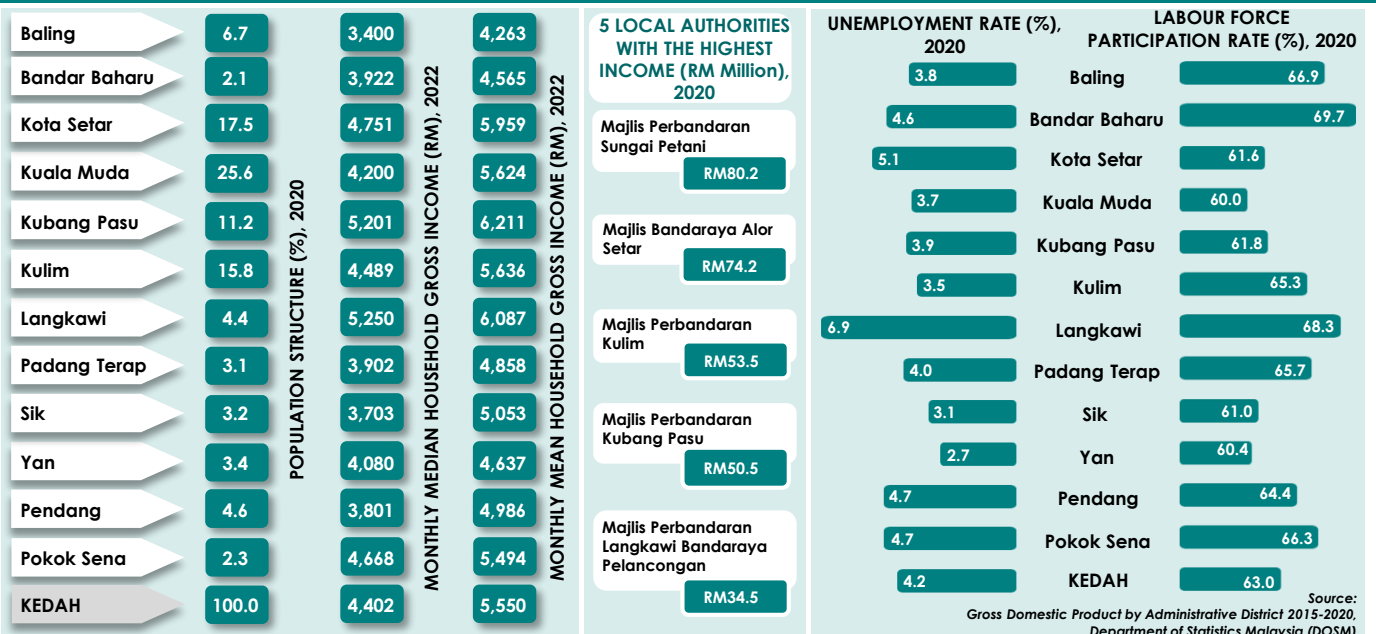





## SEPINTAS LALU KELANTAN, 2020

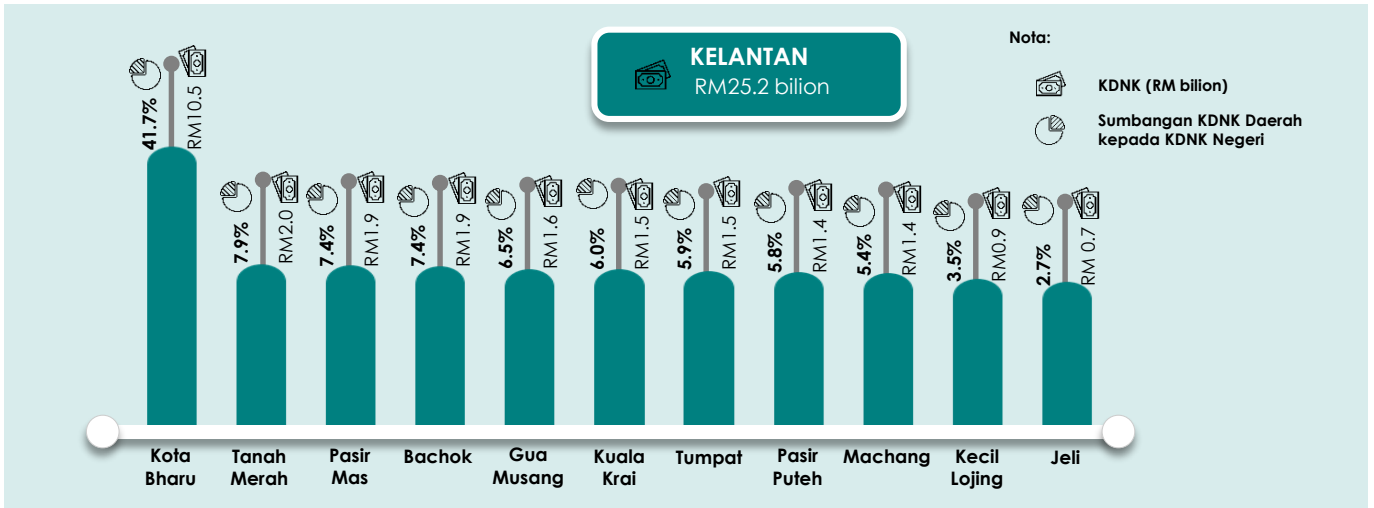

Daerah	SUMBANGAN KEPADA DAERAH (%)					SUMBANGAN KEPADA NEGERI (%)						
	Pertanian	Perdagangan & pengangkutan	Pembinaan	Pembuatan	Perkhidmatan	Pertanian	Perdagangan & pengangkutan	Pembinaan	Pembuatan	Perkhidmatan		
Bachok	51.6	0.3	0.4	0.6	47.1	100.0	16.4	1.8	1.7	0.8	5.0	7.4
Kota Bharu	2.6	0.8	2.6	7.4	86.5	100.0	4.6	24.1	69.7	62.7	52.2	41.7
Machang	38.8	4.4	..	1.5	55.0	100.0	9.0	17.4	..	1.6	4.3	5.4
Pasir Mas	16.1	0.5	0.4	1.1	81.8	100.0	5.2	3.0	2.0	1.6	8.8	7.4
Pasir Puteh	38.2	1.4	0.8	1.4	58.1	100.0	9.5	5.9	3.0	1.6	4.8	5.8
Tanah Merah	22.1	6.2	0.3	4.1	67.1	100.0	7.6	36.4	1.6	6.7	7.7	7.9
Tumpat	24.1	..	0.3	2.1	73.3	100.0	6.2	..	1.3	2.5	6.3	5.9
Gua Musang	49.3	2.3	1.3	9.1	38.0	100.0	13.8	10.8	5.2	12.0	3.6	6.5
Kuala Krai	27.8	..	2.8	7.4	61.8	100.0	7.2	..	10.7	9.1	5.4	6.0
Jeli	53.2	..	2.1	2.5	42.1	100.0	6.2	..	3.6	1.4	1.6	2.7
Kecil Lojing	94.6	-	..	-	5.4	100.0	14.3	-	..	-	0.3	3.5
<b>KELANTAN</b>	<b>23.1</b>	<b>1.4</b>	<b>1.6</b>	<b>4.9</b>	<b>69.0</b>	<b>100.0</b>	<b>100.0</b>	<b>100.0</b>	<b>100.0</b>	<b>100.0</b>	<b>100.0</b>	<b>100.0</b>

Nota: Pertanian, Perdagangan & pengangkutan, Pembinaan, Pembuatan, Perkhidmatan \* Tidak termasuk duti import - Tidak tersedia .. Tidak berkenaan

## INDIKATOR SOSIAL TERPILIH

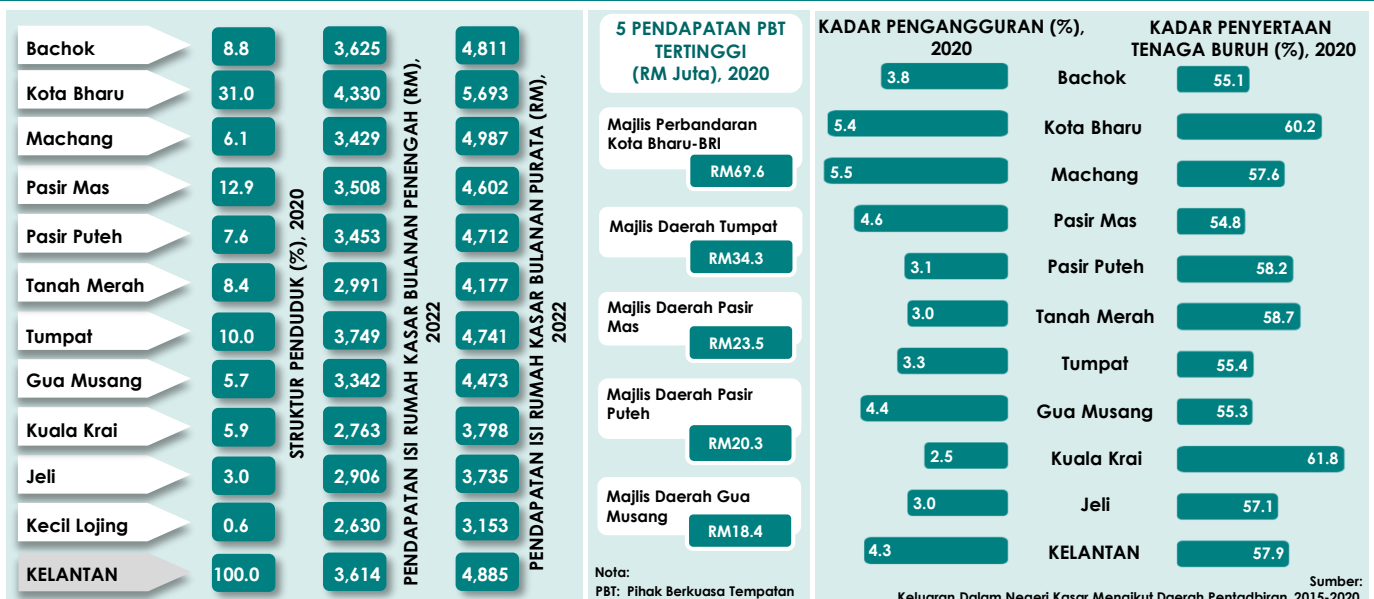



## SNAPSHOT OF KELANTAN, 2020

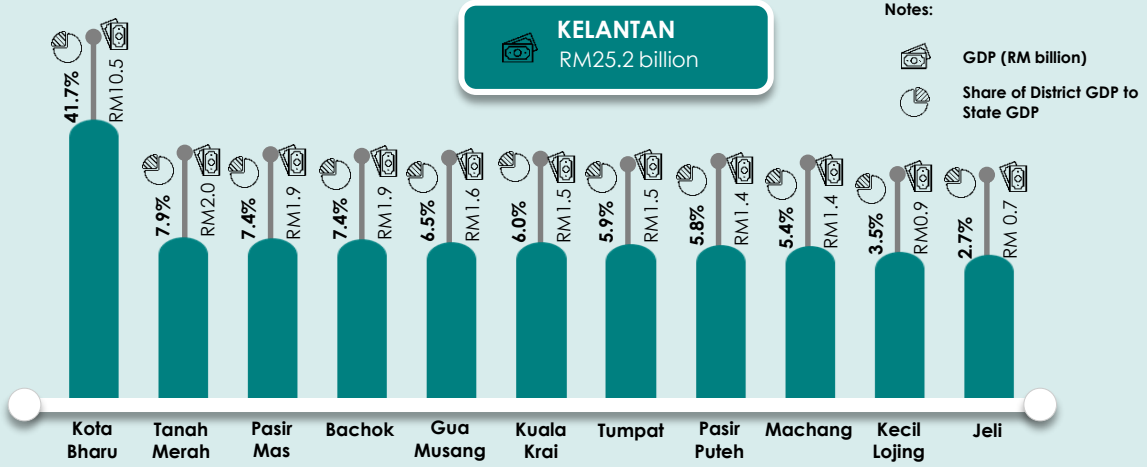

SHARE TO DISTRICT (%)

SHARE TO STATE (%)

						GDP*
Bachok	51.6	0.3	0.4	0.6	47.1	100.0
Kota Bharu	2.6	0.8	2.6	7.4	86.5	100.0
Machang	38.8	4.4	..	1.5	55.0	100.0
Pasir Mas	16.1	0.5	0.4	1.1	81.8	100.0
Pasir Puteh	38.2	1.4	0.8	1.4	58.1	100.0
Tanah Merah	22.1	6.2	0.3	4.1	67.1	100.0
Tumpat	24.1	..	0.3	2.1	73.3	100.0
Gua Musang	49.3	2.3	1.3	9.1	38.0	100.0
Kuala Krai	27.8	..	2.8	7.4	61.8	100.0
Jeli	53.2	..	2.1	2.5	42.1	100.0
Kecil Lojing	94.6	-	..	-	5.4	100.0
<b>KELANTAN</b>	<b>23.1</b>	<b>1.4</b>	<b>1.6</b>	<b>4.9</b>	<b>69.0</b>	<b>100.0</b>

						GDP
Bachok	16.4	1.8	1.7	0.8	5.0	7.4
Kota Bharu	4.6	24.1	69.7	62.7	52.2	41.7
Machang	9.0	17.4	..	1.6	4.3	5.4
Pasir Mas	5.2	3.0	2.0	1.6	8.8	7.4
Pasir Puteh	9.5	5.9	3.0	1.6	4.8	5.8
Tanah Merah	7.6	36.4	1.6	6.7	7.7	7.9
Tumpat	6.2	..	1.3	2.5	6.3	5.9
Gua Musang	13.8	10.8	5.2	12.0	3.6	6.5
Kuala Krai	7.2	..	10.7	9.1	5.4	6.0
Jeli	6.2	..	3.6	1.4	1.6	2.7
Kecil Lojing	14.3	-	..	-	0.3	3.5
<b>KELANTAN</b>	<b>100.0</b>	<b>100.0</b>	<b>100.0</b>	<b>100.0</b>	<b>100.0</b>	<b>100.0</b>

Notes: Agriculture Mining & quarrying Construction Manufacturing Services \* Excludes import duty - Not available .. Not applicable

## SELECTED SOCIAL INDICATORS

	POPULATION STRUCTURE (%), 2020	MONTHLY MEDIAN HOUSEHOLD GROSS INCOME (RM), 2022	MONTHLY MEAN HOUSEHOLD GROSS INCOME (RM), 2022
Bachok	8.8	3,625	4,811
Kota Bharu	31.0	4,330	5,693
Machang	6.1	3,429	4,987
Pasir Mas	12.9	3,508	4,602
Pasir Puteh	7.6	3,453	4,712
Tanah Merah	8.4	2,991	4,177
Tumpat	10.0	3,749	4,741
Gua Musang	5.7	3,342	4,473
Kuala Krai	5.9	2,763	3,798
Jeli	3.0	2,906	3,735
Kecil Lojing	0.6	2,630	3,153
<b>KELANTAN</b>	<b>100.0</b>	<b>3,614</b>	<b>4,885</b>

### 5 LOCAL AUTHORITIES WITH THE HIGHEST INCOME (RM Million), 2020

Majlis Perbandaran Kota Bharu-BRI	RM69.6
Majlis Daerah Tumpat	RM34.3
Majlis Daerah Pasir Mas	RM23.5
Majlis Daerah Pasir Puteh	RM20.3
Majlis Daerah Gua Musang	RM18.4

### UNEMPLOYMENT RATE (%), 2020



### LABOUR FORCE PARTICIPATION RATE (%), 2020

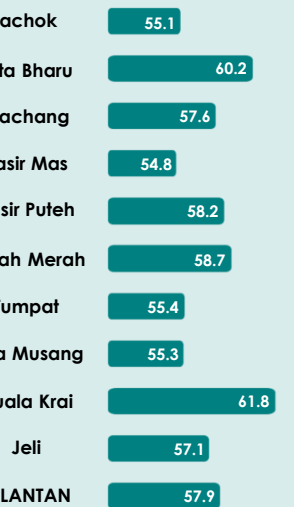

Source: Gross Domestic Product by Administrative District 2015-2020, Department of Statistics Malaysia (DOSM)



## SEPINTAS LALU MELAKA, 2020

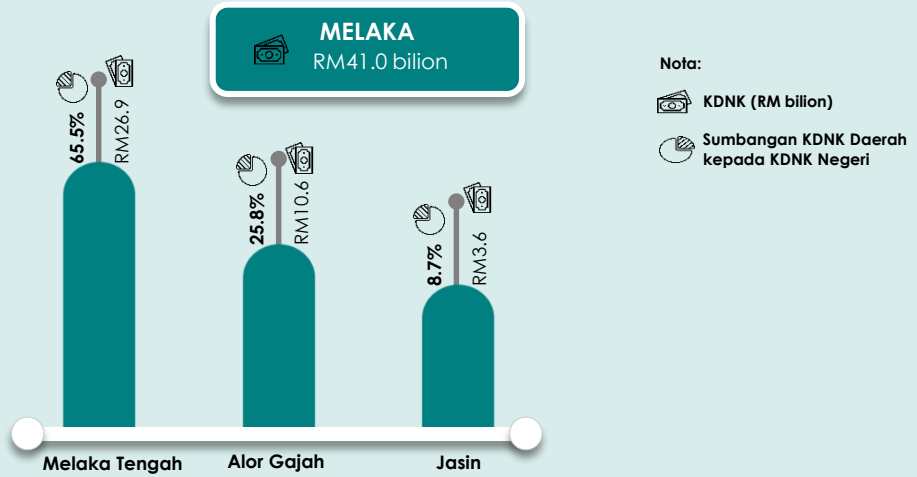

### SUMBANGAN KEPADA DAERAH (%)

						KDNK*
Alor Gajah	17.8	0.4	3.3	43.7	34.6	100.0
Jasin	38.7	0.2	2.0	11.9	47.0	100.0
Melaka Tengah	4.9	0.0	2.1	38.2	54.4	100.0
MELAKA	11.2	0.1	2.4	37.3	48.7	100.0

### SUMBANGAN KEPADA NEGERI (%)

						KDNK
Alor Gajah	41.2	70.9	34.9	30.1	18.3	25.8
Jasin	30.1	14.7	7.3	2.8	8.4	8.7
Melaka Tengah	28.8	14.4	57.8	67.1	73.3	65.5
MELAKA	100.0	100.0	100.0	100.0	100.0	100.0

Nota: Pertanian Perlombongan & pengkuarian Pembinaan Pembuatan Perkhidmatan \* Tidak termasuk duti import

## INDIKATOR SOSIAL TERPILIH

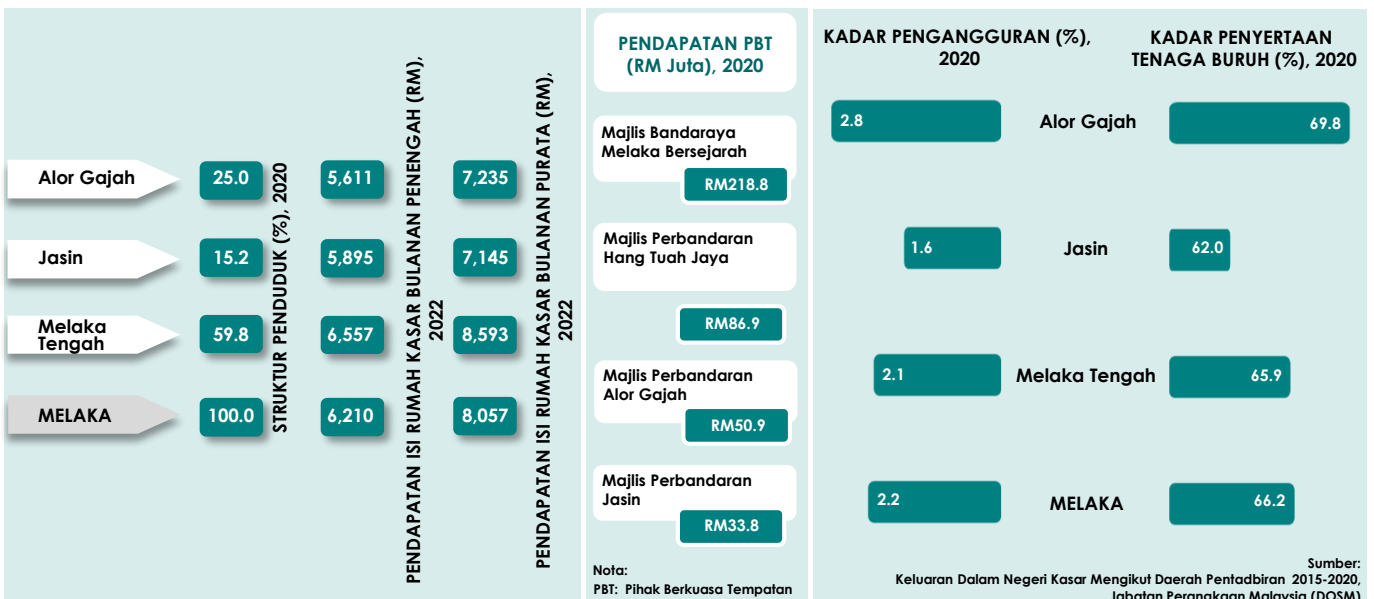



## SNAPSHOT OF MELAKA, 2020

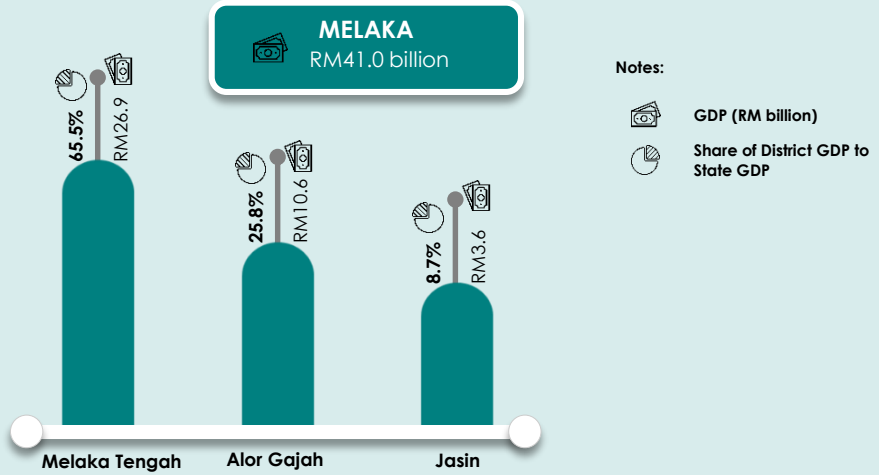

SHARE TO DISTRICT (%)

						GDP*
Alor Gajah	17.8	0.4	3.3	43.7	34.6	100.0
Jasin	38.7	0.2	2.0	11.9	47.0	100.0
Melaka Tengah	4.9	0.0	2.1	38.2	54.4	100.0
MELAKA	11.2	0.1	2.4	37.3	48.7	100.0

SHARE TO STATE (%)

						GDP
Alor Gajah	41.2	70.9	34.9	30.1	18.3	25.8
Jasin	30.1	14.7	7.3	2.8	8.4	8.7
Melaka Tengah	28.8	14.4	57.8	67.1	73.3	65.5
MELAKA	100.0	100.0	100.0	100.0	100.0	100.0

Notes: Agriculture Mining & quarrying Construction Manufacturing Services \* Excludes import duty

## SELECTED SOCIAL INDICATORS

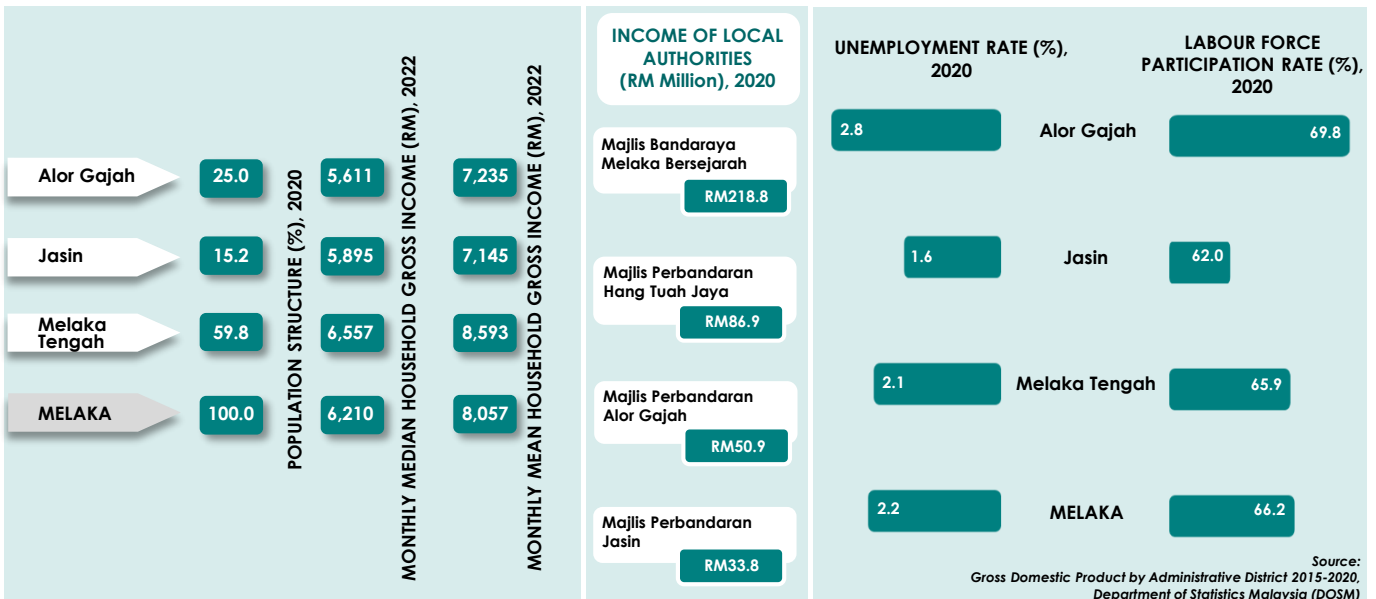



## SEPINTAS LALU NEGERI SEMBILAN, 2020

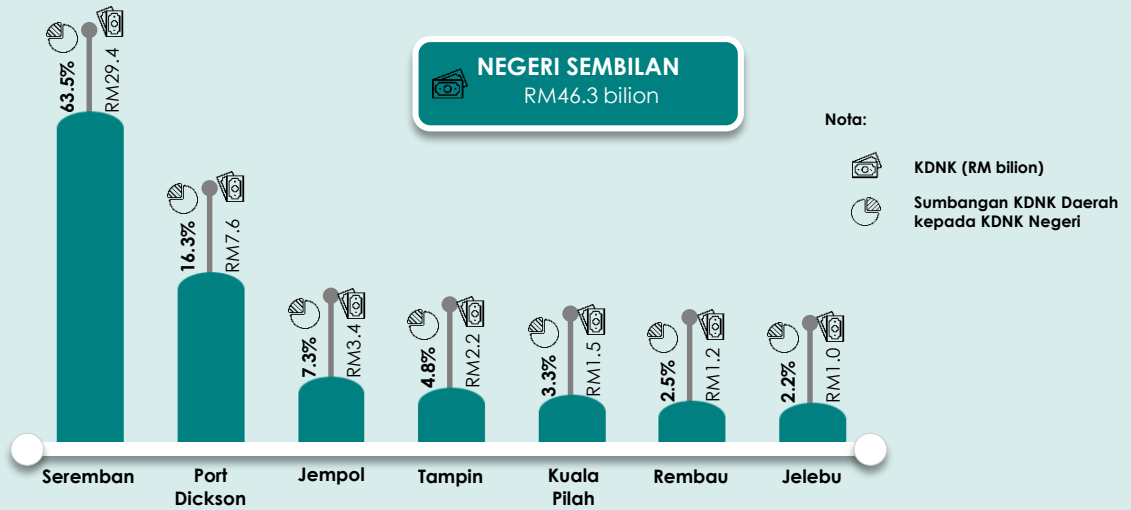

### SUMBANGAN KEPADA DAERAH (%)

### SUMBANGAN KEPADA NEGERI (%)

						KDNK*
Jelevu	41.2	2.8	..	3.5	51.5	100.0
Kuala Pilah	23.6	0.6	0.9	8.4	65.6	100.0
Port Dickson	6.7	0.3	4.9	49.9	35.8	100.0
Rembau	21.3	..	1.5	33.4	42.2	100.0
Seremban	1.5	0.3	2.9	38.9	54.4	100.0
Tampin	20.8	1.7	1.3	15.6	59.5	100.0
Jempol	25.9	-	2.4	19.2	51.3	100.0
<b>NEGERI SEMBILAN</b>	<b>7.2</b>	<b>0.4</b>	<b>3.0</b>	<b>36.2</b>	<b>51.4</b>	<b>100.0</b>

						KDNK
Jelevu	12.6	14.5	..	0.2	2.2	2.2
Kuala Pilah	10.8	4.3	1.0	0.8	4.2	3.3
Port Dickson	15.2	11.2	27.2	22.5	11.4	16.3
Rembau	7.5	..	1.3	2.3	2.1	2.5
Seremban	13.3	50.2	62.4	68.2	67.3	63.5
Tampin	14.0	19.0	2.1	2.1	5.6	4.8
Jempol	26.5	-	5.8	3.9	7.3	7.3
<b>NEGERI SEMBILAN</b>	<b>100.0</b>	<b>100.0</b>	<b>100.0</b>	<b>100.0</b>	<b>100.0</b>	<b>100.0</b>

Nota: Pertanian Perlombongan & pengkuarian Pembinaan Pembuatan Perkhidmatan \* Tidak termasuk duti import - Tidak tersedia .. Tidak berkenaan

## INDIKATOR SOSIAL TERPILIH

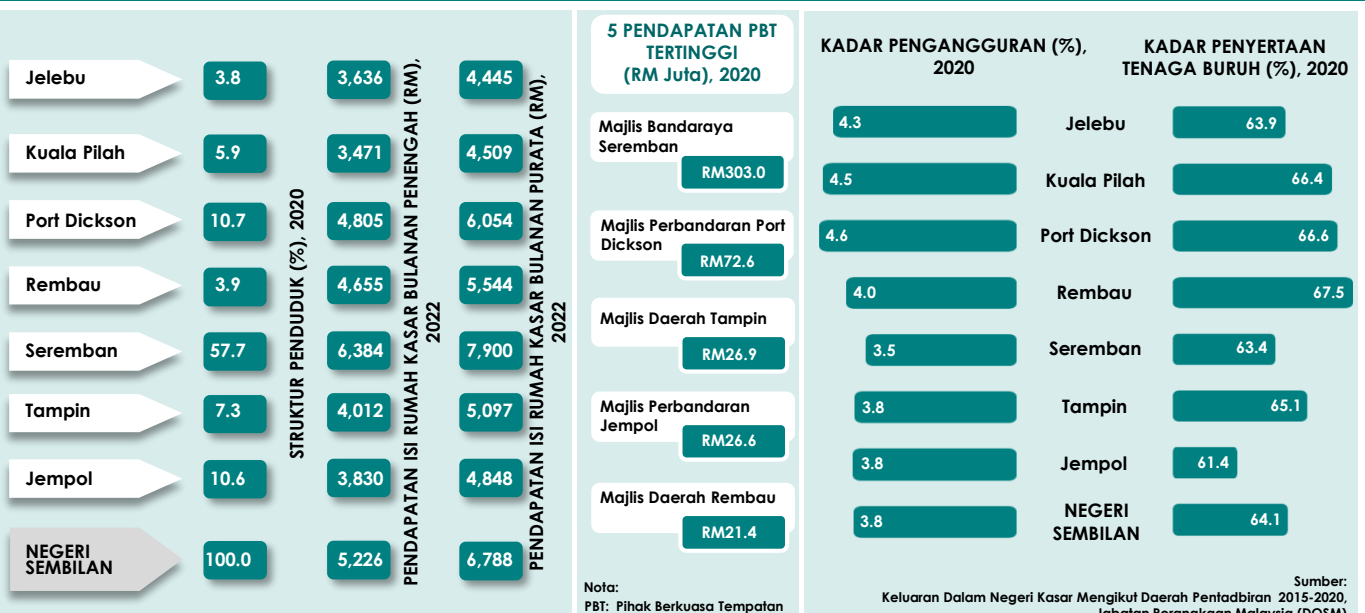



## SNAPSHOT OF NEGERI SEMBILAN, 2020

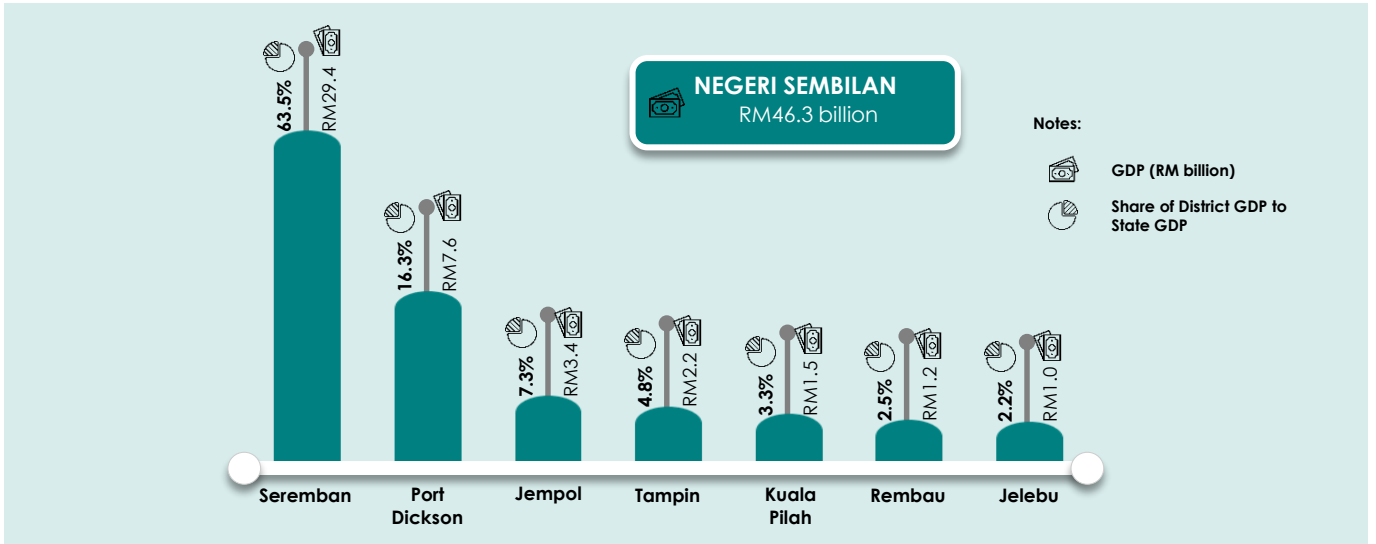

	SHARE TO DISTRICT (%)					SHARE TO STATE (%)					
	Agriculture	Mining & quarrying	Construction	Manufacturing	Services	Agriculture	Mining & quarrying	Construction	Manufacturing	Services	GDP
Jelevu	41.2	2.8	..	3.5	51.5	12.6	14.5	..	0.2	2.2	2.2
Kuala Pilah	23.6	0.6	0.9	8.4	65.6	10.8	4.3	1.0	0.8	4.2	3.3
Port Dickson	6.7	0.3	4.9	49.9	35.8	15.2	11.2	27.2	22.5	11.4	16.3
Rembau	21.3	..	1.5	33.4	42.2	7.5	..	1.3	2.3	2.1	2.5
Seremban	1.5	0.3	2.9	38.9	54.4	13.3	50.2	62.4	68.2	67.3	63.5
Tampin	20.8	1.7	1.3	15.6	59.5	14.0	19.0	2.1	2.1	5.6	4.8
Jempol	25.9	-	2.4	19.2	51.3	26.5	-	5.8	3.9	7.3	7.3
NEGERI SEMBILAN	7.2	0.4	3.0	36.2	51.4	100.0	100.0	100.0	100.0	100.0	100.0

Notes: Agriculture Mining & quarrying Construction Manufacturing Services \* Excludes import duty - Not available .. Not applicable

## SELECTED SOCIAL INDICATORS

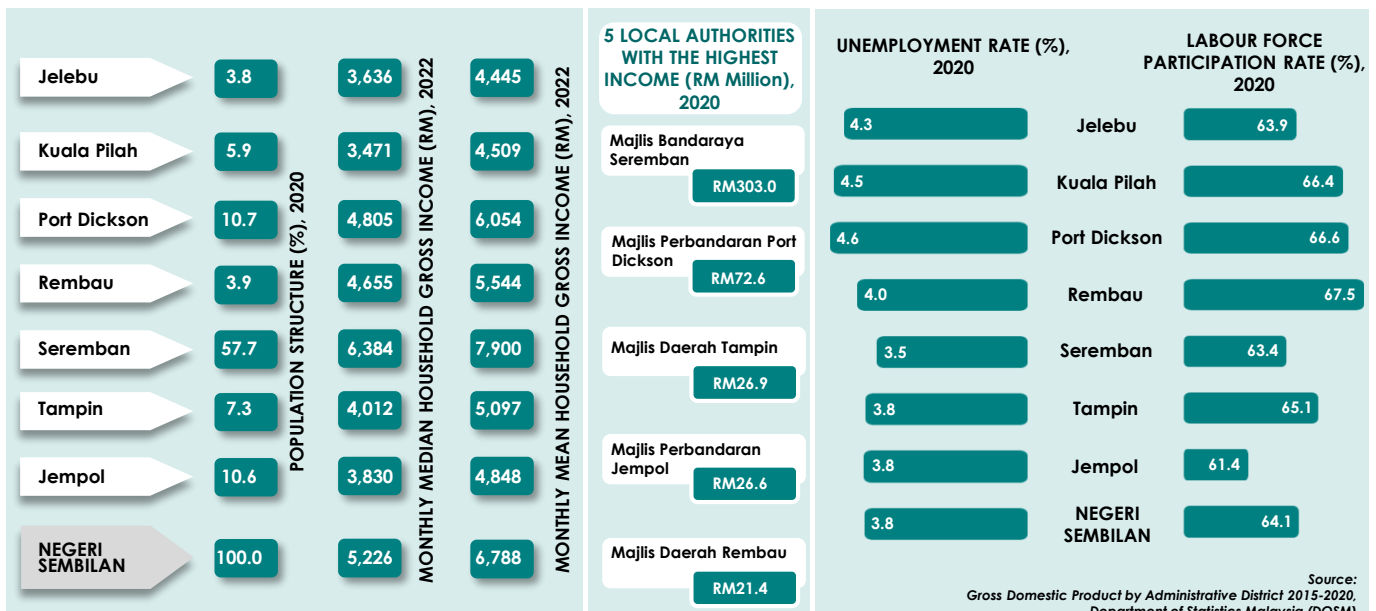

Source: Gross Domestic Product by Administrative District 2015-2020, Department of Statistics Malaysia (DOSM)



## SEPINTAS LALU PAHANG, 2020

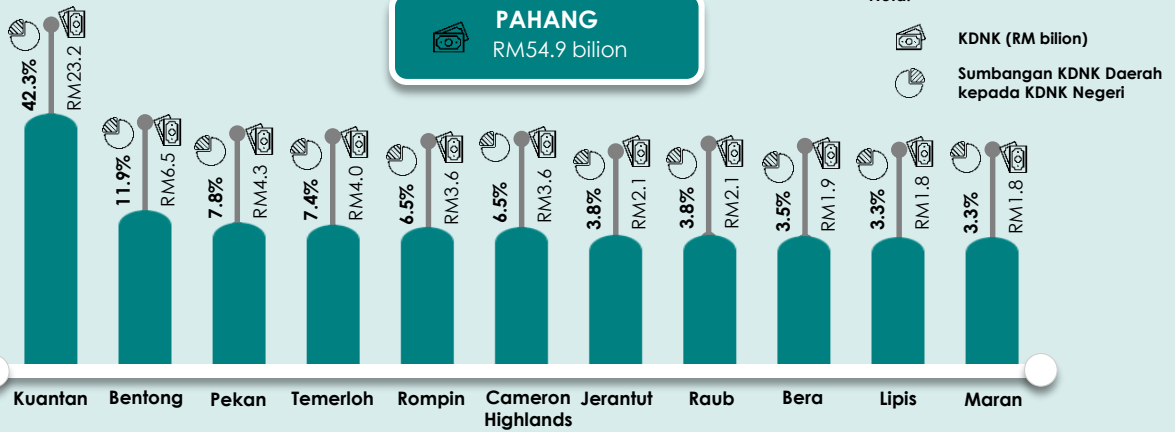

### SUMBANGAN KEPADA DAERAH (%)

### SUMBANGAN KEPADA NEGERI (%)

	Pertanian	Perdagangan & pengangkutan	Pembinaan	Pembuatan	Perkhidmatan	KDNK*
Bentong	9.0	0.2	4.9	11.2	74.7	100.0
Cameron Highlands	73.7	..	3.1	0.8	22.4	100.0
Jerantut	46.2	0.9	2.1	14.2	36.6	100.0
Kuantan	6.0	1.3	2.7	33.4	56.5	100.0
Lipis	37.0	13.4	1.2	10.5	37.9	100.0
Pekan	25.1	..	1.6	49.4	23.7	100.0
Raub	45.4	0.3	1.8	2.3	50.0	100.0
Temerloh	17.1	0.7	0.9	11.7	69.5	100.0
Rompin	69.3	..	0.6	4.6	25.3	100.0
Maran	31.1	..	2.7	21.3	44.6	100.0
Bera	53.3	0.4	1.1	4.0	41.2	100.0
<b>PAHANG</b>	<b>23.7</b>	<b>1.1</b>	<b>2.5</b>	<b>22.3</b>	<b>50.3</b>	<b>100.0</b>

	Pertanian	Perdagangan & pengangkutan	Pembinaan	Pembuatan	Perkhidmatan	KDNK
Bentong	4.5	1.8	23.6	5.9	17.6	11.9
Cameron Highlands	20.1	..	8.2	0.2	2.9	6.5
Jerantut	7.5	3.0	3.3	2.4	2.8	3.8
Kuantan	10.6	47.8	45.9	63.2	47.5	42.3
Lipis	5.1	39.5	1.6	1.6	2.5	3.3
Pekan	8.3	..	5.0	17.3	3.7	7.8
Raub	7.2	1.1	2.8	0.4	3.8	3.8
Temerloh	5.3	4.8	2.7	3.8	10.2	7.4
Rompin	19.2	..	1.7	1.3	3.3	6.5
Maran	4.3	..	3.7	3.2	2.9	3.3
Bera	7.8	1.1	1.5	0.6	2.8	3.5
<b>PAHANG</b>	<b>100.0</b>	<b>100.0</b>	<b>100.0</b>	<b>100.0</b>	<b>100.0</b>	<b>100.0</b>

Nota: Pertanian, Perdagangan & pengangkutan, Pembinaan, Pembuatan, Perkhidmatan \* Tidak termasuk duti import .. Tidak berkenaan

## INDIKATOR SOSIAL TERPILIH



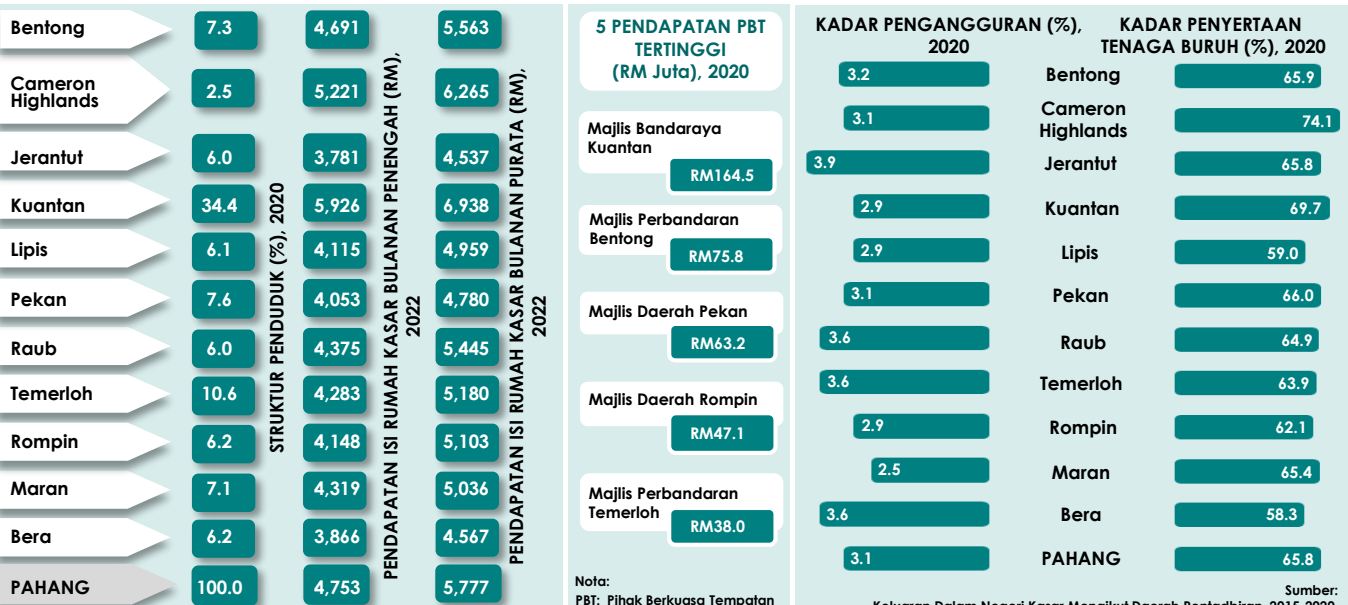

## SNAPSHOT OF PAHANG, 2020

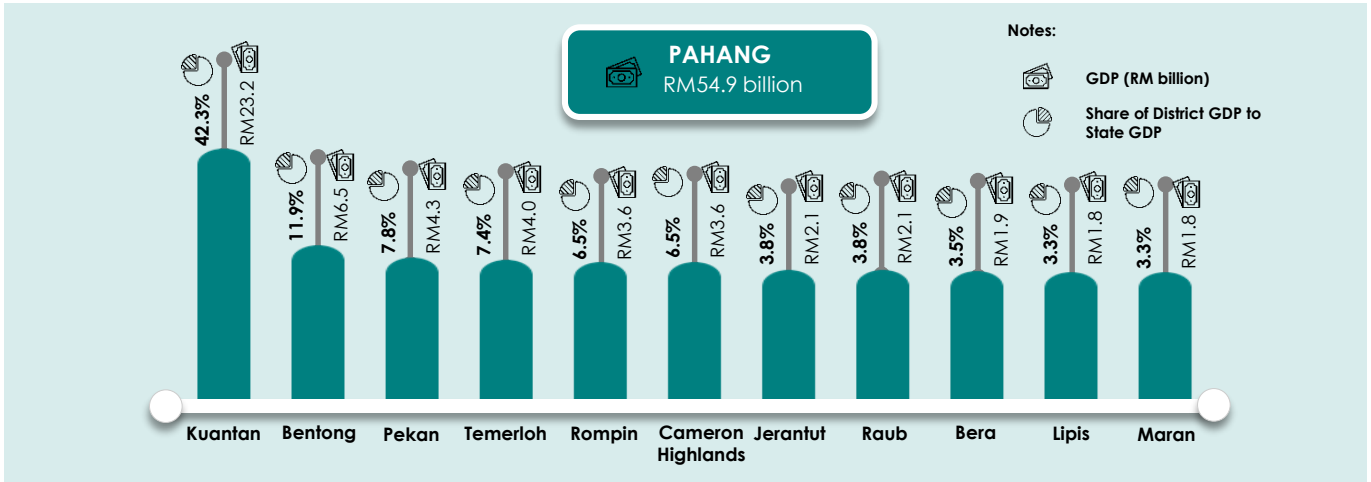

	SHARE TO DISTRICT (%)					SHARE TO STATE (%)					
	Agriculture	Mining & quarrying	Construction	Manufacturing	Services	Agriculture	Mining & quarrying	Construction	Manufacturing	Services	GDP*
Bentong	9.0	0.2	4.9	11.2	74.7	4.5	1.8	23.6	5.9	17.6	11.9
Cameron Highlands	73.7	..	3.1	0.8	22.4	20.1	..	8.2	0.2	2.9	6.5
Jerantut	46.2	0.9	2.1	14.2	36.6	7.5	3.0	3.3	2.4	2.8	3.8
Kuantan	6.0	1.3	2.7	33.4	56.5	10.6	47.8	45.9	63.2	47.5	42.3
Lipis	37.0	13.4	1.2	10.5	37.9	5.1	39.5	1.6	1.6	2.5	3.3
Pekan	25.1	..	1.6	49.4	23.7	8.3	..	5.0	17.3	3.7	7.8
Raub	45.4	0.3	1.8	2.3	50.0	7.2	1.1	2.8	0.4	3.8	3.8
Temerloh	17.1	0.7	0.9	11.7	69.5	5.3	4.8	2.7	3.8	10.2	7.4
Rompin	69.3	..	0.6	4.6	25.3	19.2	..	1.7	1.3	3.3	6.5
Maran	31.1	..	2.7	21.3	44.6	4.3	..	3.7	3.2	2.9	3.3
Bera	53.3	0.4	1.1	4.0	41.2	7.8	1.1	1.5	0.6	2.8	3.5
<b>PAHANG</b>	<b>23.7</b>	<b>1.1</b>	<b>2.5</b>	<b>22.3</b>	<b>50.3</b>	<b>100.0</b>	<b>100.0</b>	<b>100.0</b>	<b>100.0</b>	<b>100.0</b>	<b>100.0</b>

**Notes:** Agriculture Mining & quarrying Construction Manufacturing Services \* Excludes import duty .. Not applicable

## SELECTED SOCIAL INDICATORS

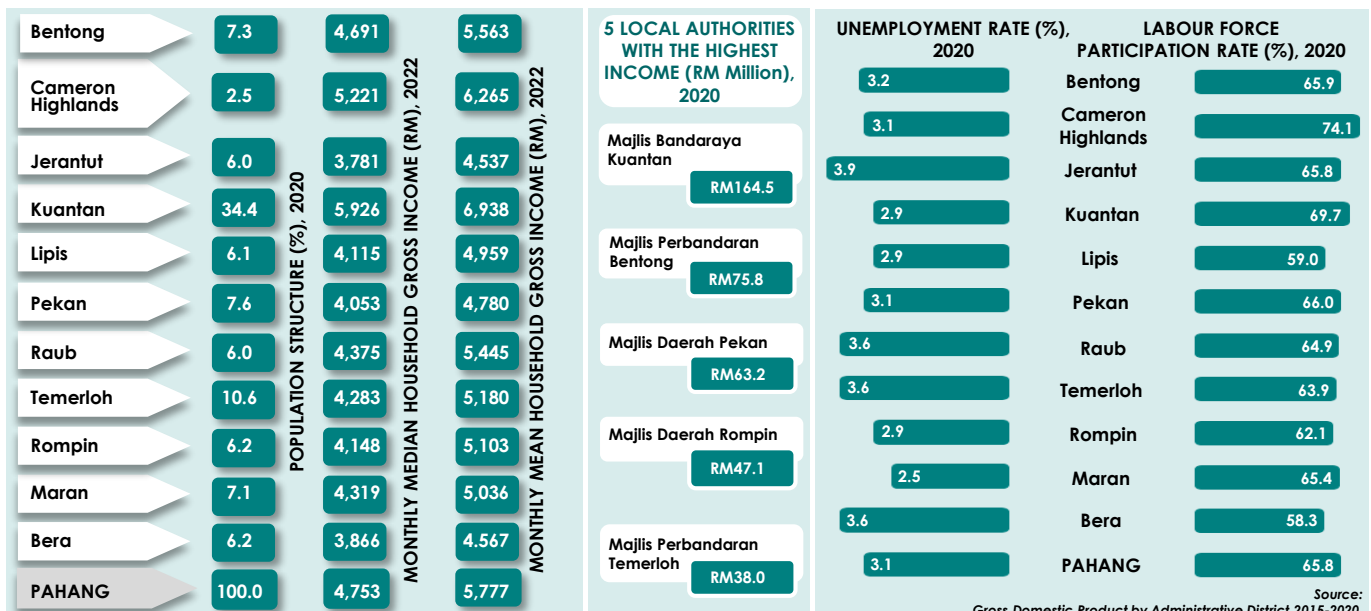





## SEPINTAS LALU PULAU PINANG, 2020

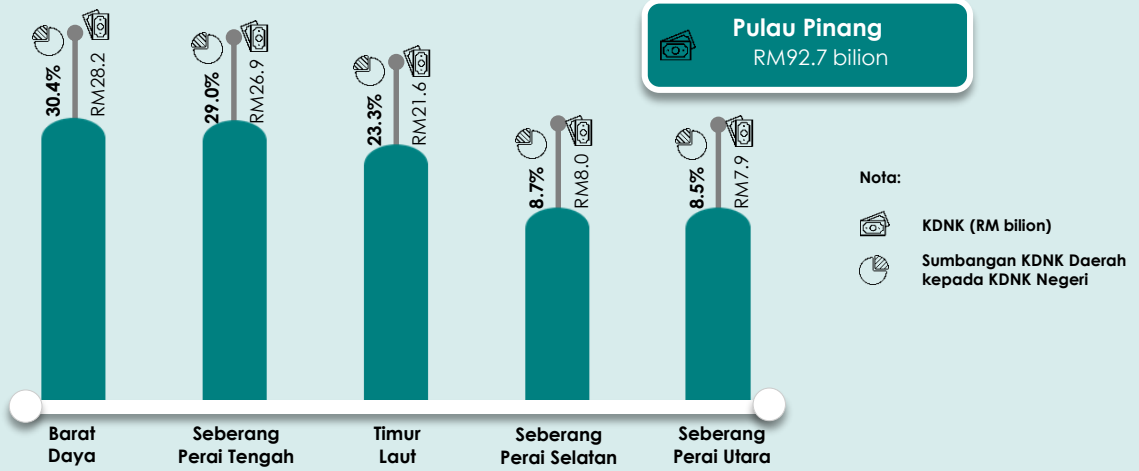

SUMBANGAN KEPADA DAERAH (%)

SUMBANGAN KEPADA NEGERI (%)

Daerah	KDNK*					KDNK
	Pertanian	Perdagangan & pengangkutan	Pembinaan	Pembuatan	Perkhidmatan	
Seberang Perai Tengah	1.8	0.5	1.5	50.7	44.7	100.0
Seberang Perai Utara	7.3	..	2.0	26.0	64.0	100.0
Seberang Perai Selatan	7.9	..	4.5	50.3	36.6	100.0
Timur Laut	0.8	0.0	4.2	5.4	89.1	100.0
Barat Daya	0.6	..	1.4	73.4	23.6	100.0
<b>PULAU PINANG</b>	<b>2.2</b>	<b>0.2</b>	<b>2.4</b>	<b>44.9</b>	<b>49.6</b>	<b>100.0</b>

Daerah	KDNK					KDNK
	Pertanian	Perdagangan & pengangkutan	Pembinaan	Pembuatan	Perkhidmatan	
Seberang Perai Tengah	24.0	88.6	18.4	32.7	26.2	29.0
Seberang Perai Utara	28.4	..	7.1	5.0	11.0	8.5
Seberang Perai Selatan	30.9	..	16.0	9.7	6.4	8.7
Timur Laut	8.5	6.6	41.1	2.8	41.9	23.3
Barat Daya	8.3	..	17.4	49.8	14.5	30.4
<b>PULAU PINANG</b>	<b>100.0</b>	<b>100.0</b>	<b>100.0</b>	<b>100.0</b>	<b>100.0</b>	<b>100.0</b>

Nota: Pertanian Perdagangan & pengangkutan Pembinaan Pembuatan Perkhidmatan \* Tidak termasuk duti import .. Tidak berkenaan

## INDIKATOR SOSIAL TERPILIH

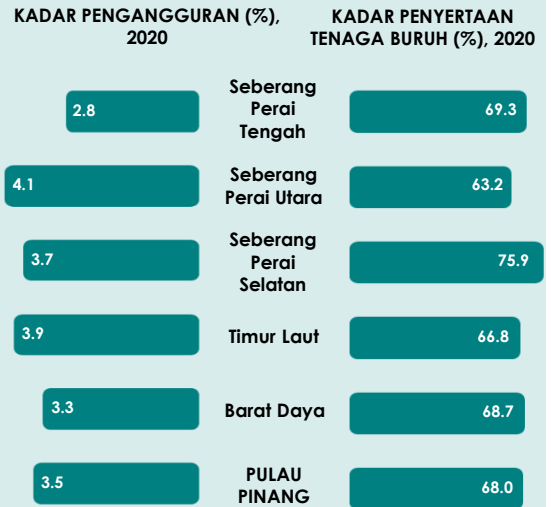
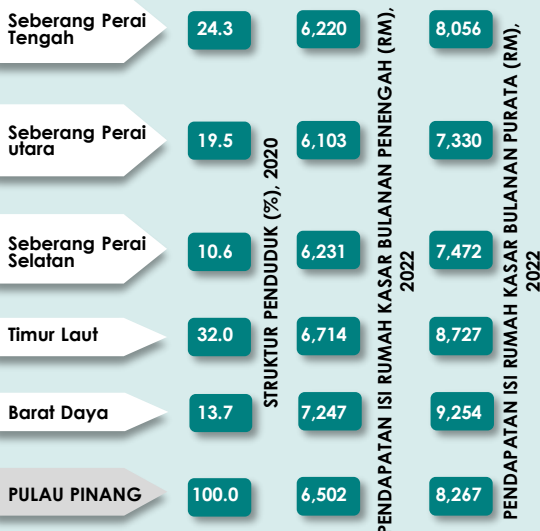

Sumber:  
Keluaran Dalam Negeri Kasar Mengikut Daerah Pentadbiran 2015-2020, Jabatan Perangkaan Malaysia (DOSM)



## SNAPSHOT OF PULAU PINANG, 2020

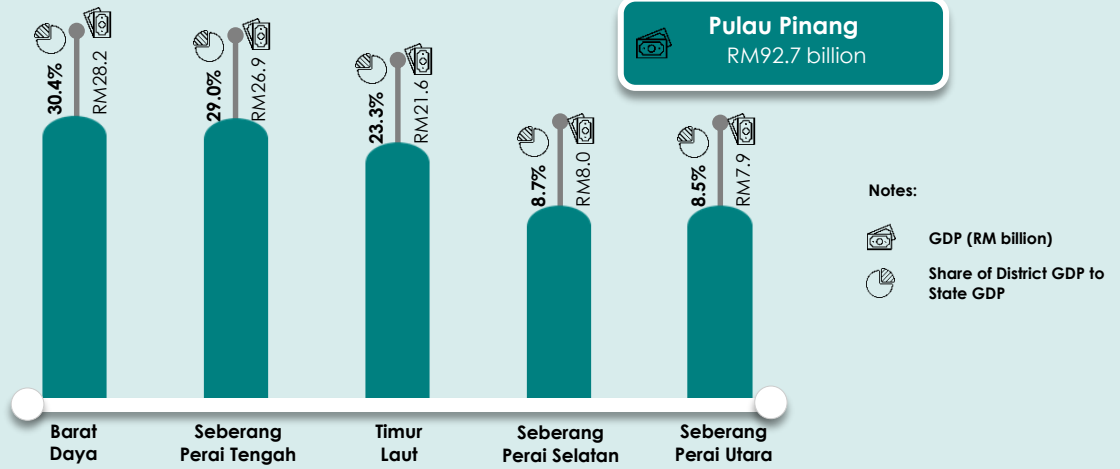

SHARE TO DISTRICT (%)

						GDP*
Seberang Perai Tengah	1.8	0.5	1.5	50.7	44.7	100.0
Seberang Perai Utara	7.3	..	2.0	26.0	64.0	100.0
Seberang Perai Selatan	7.9	..	4.5	50.3	36.6	100.0
Timur Laut	0.8	0.0	4.2	5.4	89.1	100.0
Barat Daya	0.6	..	1.4	73.4	23.6	100.0
<b>PULAU PINANG</b>	<b>2.2</b>	<b>0.2</b>	<b>2.4</b>	<b>44.9</b>	<b>49.6</b>	<b>100.0</b>

SHARE TO STATE (%)

						GDP
Seberang Perai Tengah	24.0	88.6	18.4	32.7	26.2	29.0
Seberang Perai Utara	28.4	..	7.1	5.0	11.0	8.5
Seberang Perai Selatan	30.9	..	16.0	9.7	6.4	8.7
Timur Laut	8.5	6.6	41.1	2.8	41.9	23.3
Barat Daya	8.3	..	17.4	49.8	14.5	30.4
<b>PULAU PINANG</b>	<b>100.0</b>	<b>100.0</b>	<b>100.0</b>	<b>100.0</b>	<b>100.0</b>	<b>100.0</b>

Notes: Agriculture Mining & quarrying Construction Manufacturing Services \* Excludes import duty .. Not applicable

## SELECTED SOCIAL INDICATORS



### INCOME OF LOCAL AUTHORITIES (RM Million), 2020

Majlis Bandaraya Pulau Pinang  
RM383.6

Majlis Bandaraya Seberang Perai  
RM258.5

### UNEMPLOYMENT RATE (%), 2020

District	UNEMPLOYMENT RATE (%) 2020	LABOUR FORCE PARTICIPATION RATE (%) 2020
Seberang Perai Tengah	2.8	69.3
Seberang Perai Utara	4.1	63.2
Seberang Perai Selatan	3.7	75.9
Timur Laut	3.9	66.8
Barat Daya	3.3	68.7
<b>PULAU PINANG</b>	<b>3.5</b>	<b>68.0</b>

Source:  
Gross Domestic Product by Administrative District 2015-2020,  
Department of Statistics Malaysia (DOSM)



## SEPINTAS LALU PERAK, 2020

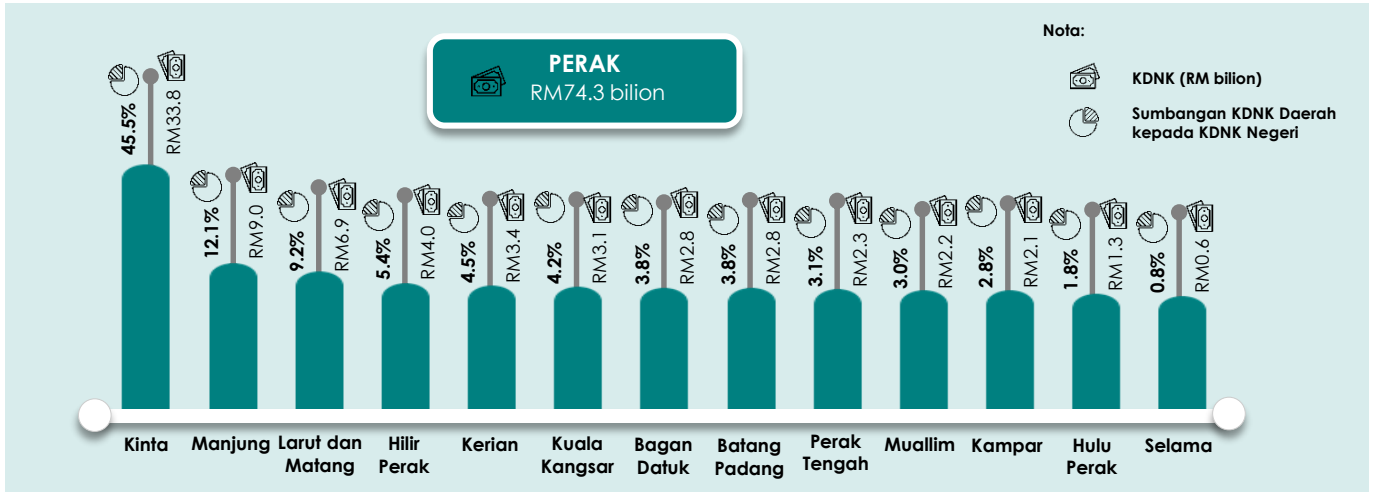

Daerah	SUMBANGAN KEPADA DAERAH (%)					SUMBANGAN KEPADA NEGERI (%)						
	Pertanian	Perdagangan & pengangkutan	Pembinaan	Pembuatan	KDNK*	Pertanian	Perdagangan & pengangkutan	Pembinaan	Pembuatan	Perkhidmatan	KDNK	
Batang Padang	34.1	2.4	2.1	8.8	52.6	100.0	8.4	15.6	2.9	1.7	3.2	3.8
Manjung	20.7	0.2	3.1	19.4	56.5	100.0	16.3	4.3	13.8	12.4	11.0	12.1
Kinta	3.6	0.2	3.6	25.2	67.3	100.0	10.6	12.6	59.3	60.1	49.3	45.5
Kerian	27.8	..	2.1	17.4	52.7	100.0	8.1	..	3.3	4.1	3.8	4.5
Kuala Kangsar	17.8	..	1.0	19.0	62.2	100.0	4.9	..	1.5	4.2	4.2	4.2
Larut dan Matang	17.4	0.1	1.8	14.7	65.9	100.0	10.5	1.3	5.9	7.1	9.8	9.2
Hilir Perak	18.0	..	1.8	12.0	68.1	100.0	6.2	..	3.6	3.4	5.9	5.4
Hulu Perak	30.2	5.6	2.0	0.9	61.2	100.0	3.5	17.1	1.3	0.1	1.7	1.8
Perak Tengah	34.8	..	4.5	6.8	53.8	100.0	7.0	..	5.1	1.1	2.7	3.1
Kampar	5.4	10.1	1.1	2.5	80.9	100.0	1.0	48.3	1.1	0.4	3.6	2.8
Muallim	40.9	-	0.6	11.5	46.9	100.0	8.0	-	0.7	1.8	2.3	3.0
Bagan Datuk	50.6	-	0.8	17.7	30.9	100.0	12.5	-	1.2	3.5	1.9	3.8
Selama	57.1	-	1.3	1.8	39.8	100.0	2.9	-	0.4	0.1	0.5	0.8
PERAK	15.4	0.6	2.8	19.1	62.1	100.0	100.0	100.0	100.0	100.0	100.0	100.0

Nota: Pertanian, Perdagangan & pengangkutan, Pembinaan, Pembuatan, Perkhidmatan \* Tidak termasuk duit import - Tidak tersedia .. Tidak berkenaan

## INDIKATOR SOSIAL TERPILIH

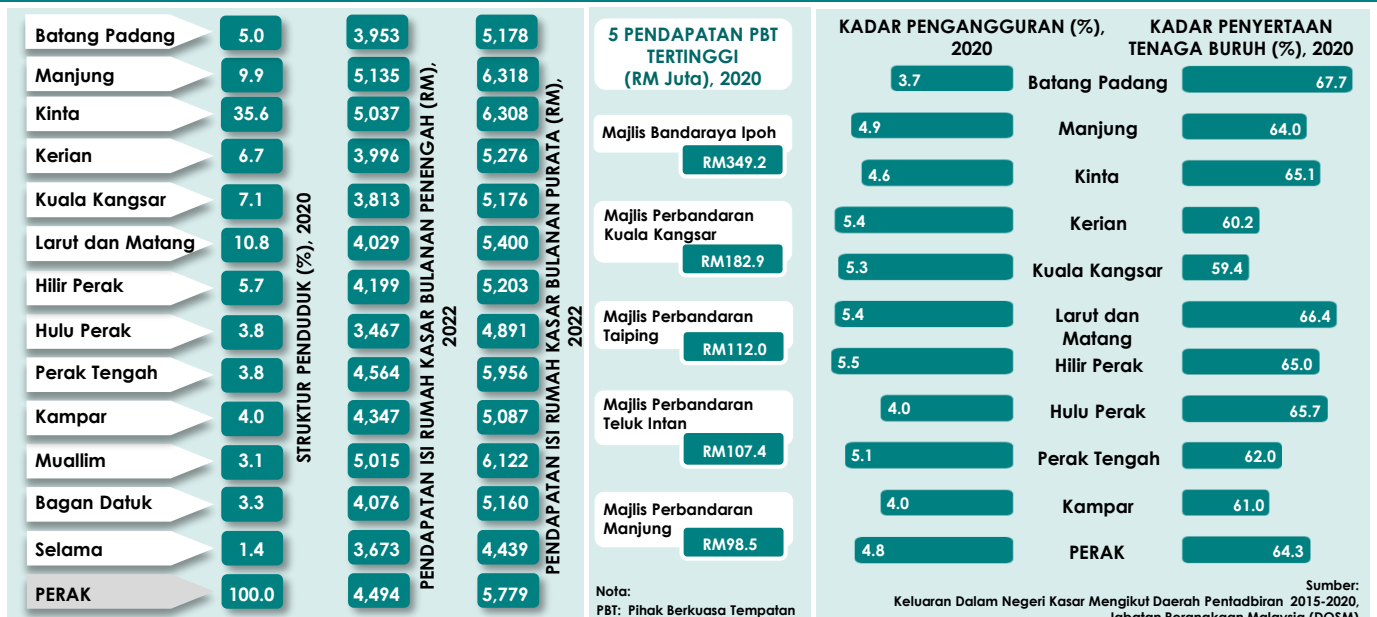



# SNAPSHOT OF PERAK, 2020

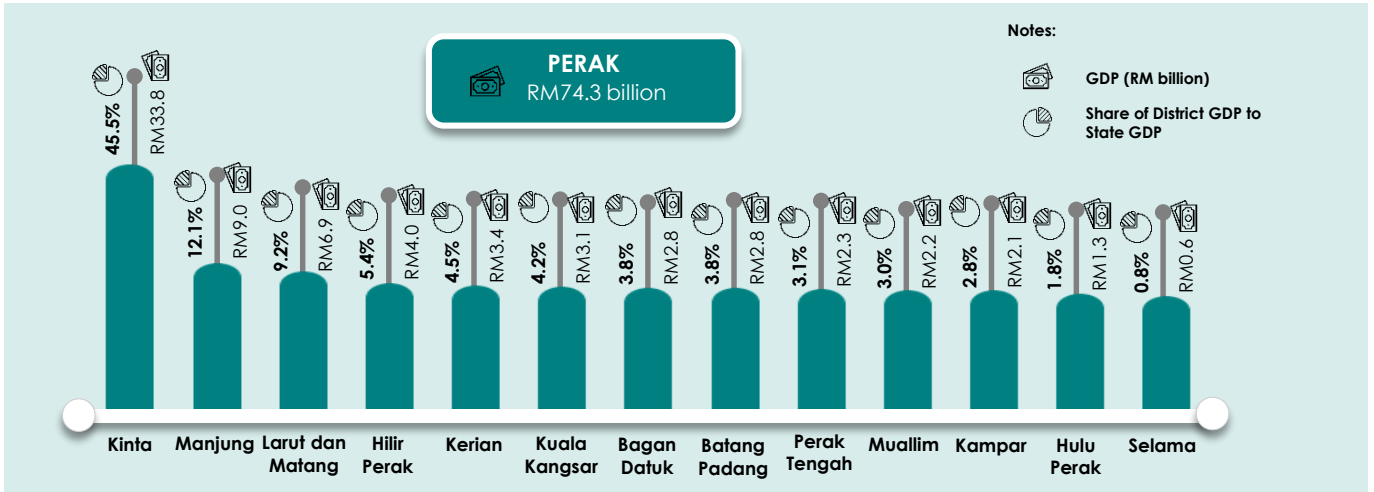

	SHARE TO DISTRICT (%)					SHARE TO STATE (%)					
	Agriculture	Mining & quarrying	Construction	Manufacturing	Services	Agriculture	Mining & quarrying	Construction	Manufacturing	Services	GDP*
Batang Padang	34.1	2.4	2.1	8.8	52.6	8.4	15.6	2.9	1.7	3.2	3.8
Manjung	20.7	0.2	3.1	19.4	56.5	16.3	4.3	13.8	12.4	11.0	12.1
Kinta	3.6	0.2	3.6	25.2	67.3	10.6	12.6	59.3	60.1	49.3	45.5
Kerian	27.8	..	2.1	17.4	52.7	8.1	..	3.3	4.1	3.8	4.5
Kuala Kangsar	17.8	..	1.0	19.0	62.2	4.9	..	1.5	4.2	4.2	4.2
Larut dan Matang	17.4	0.1	1.8	14.7	65.9	10.5	1.3	5.9	7.1	9.8	9.2
Hilir Perak	18.0	..	1.8	12.0	68.1	6.2	..	3.6	3.4	5.9	5.4
Hulu Perak	30.2	5.6	2.0	0.9	61.2	3.5	17.1	1.3	0.1	1.7	1.8
Perak Tengah	34.8	..	4.5	6.8	53.8	7.0	..	5.1	1.1	2.7	3.1
Kampar	5.4	10.1	1.1	2.5	80.9	1.0	48.3	1.1	0.4	3.6	2.8
Muallim	40.9	-	0.6	11.5	46.9	8.0	-	0.7	1.8	2.3	3.0
Bagan Datuk	50.6	-	0.8	17.7	30.9	12.5	-	1.2	3.5	1.9	3.8
Selama	57.1	-	1.3	1.8	39.8	2.9	-	0.4	0.1	0.5	0.8
PERAK	15.4	0.6	2.8	19.1	62.1	100.0	100.0	100.0	100.0	100.0	100.0

**Notes:** Agriculture Mining & quarrying Construction Manufacturing Services \* Excludes import duty - Not available .. Not applicable

## SELECTED SOCIAL INDICATORS

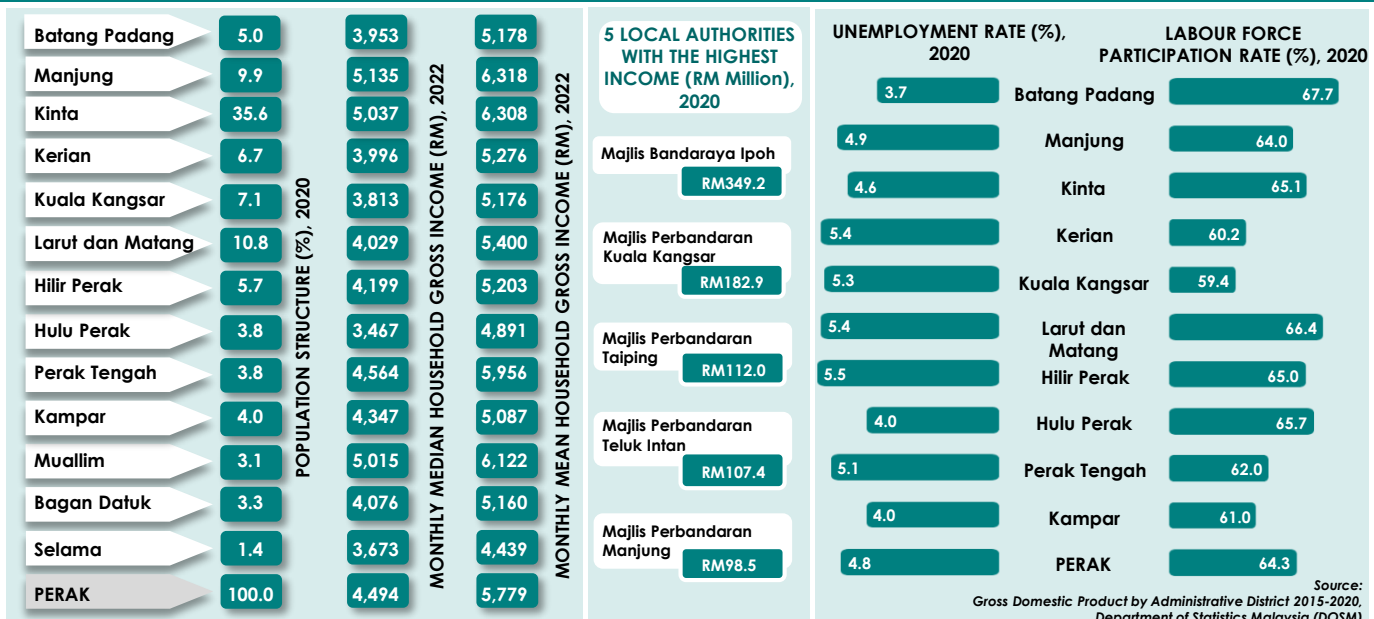



## SEPINTAS LALU SELANGOR, 2020

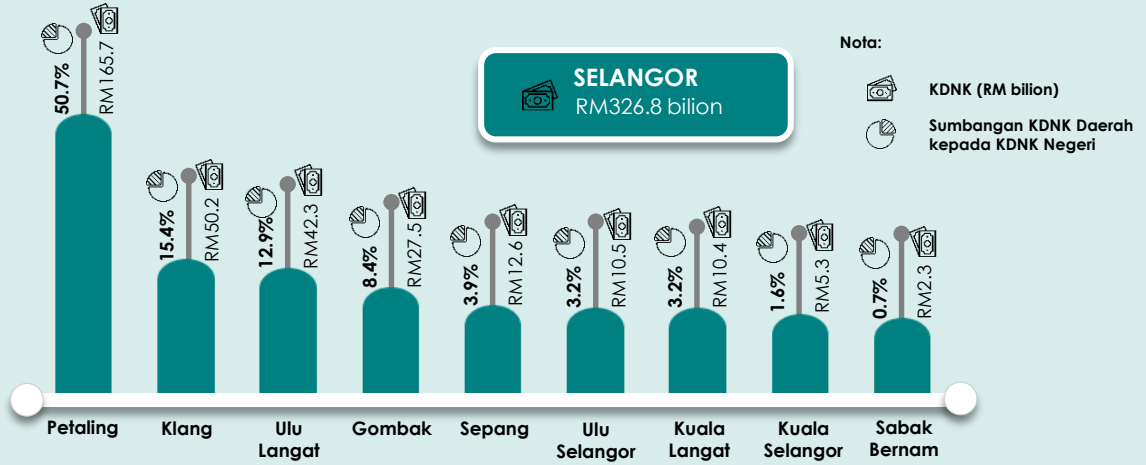

SUMBANGAN KEPADA DAERAH (%)

					KDNK*	
Gombak	0.5	0.2	3.3	27.3	66.2	100.0
Klang	1.1	0.0	3.6	37.0	55.8	100.0
Kuala Langat	6.4	1.8	7.5	41.0	40.8	100.0
Kuala Selangor	18.3	0.2	5.0	18.8	56.1	100.0
Petaling	0.0	0.1	6.7	26.0	64.9	100.0
Sabak Bernam	40.7	-	2.1	4.7	51.6	100.0
Sepang	2.2	0.2	15.8	3.7	77.1	100.0
Ulu Langat	0.9	0.7	3.7	33.4	59.0	100.0
Ulu Selangor	7.1	..	1.6	57.1	31.5	100.0
<b>SELANGOR</b>	<b>1.4</b>	<b>0.2</b>	<b>5.7</b>	<b>29.1</b>	<b>61.2</b>	<b>100.0</b>

SUMBANGAN KEPADA NEGERI (%)

					KDNK	
Gombak	3.0	7.4	4.9	7.9	9.1	8.4
Klang	11.8	3.1	9.7	19.5	14.0	15.4
Kuala Langat	14.0	25.1	4.1	4.5	2.1	3.2
Kuala Selangor	20.7	1.6	1.4	1.1	1.5	1.6
Petaling	0.9	21.7	59.6	45.3	53.7	50.7
Sabak Bernam	19.4	-	0.3	0.1	0.6	0.7
Sepang	6.0	3.9	10.7	0.5	4.9	3.9
Ulu Langat	8.4	36.8	8.4	14.9	12.5	12.9
Ulu Selangor	15.8	..	0.9	6.3	1.6	3.2
<b>SELANGOR</b>	<b>100.0</b>	<b>100.0</b>	<b>100.0</b>	<b>100.0</b>	<b>100.0</b>	<b>100.0</b>

Nota: Pertanian Perlombongan & pengkuarian Pembinaan Pembuatan Perkhidmatan \* Tidak termasuk duti import - Tidak tersedia .. Tidak berkenaan

## INDIKATOR SOSIAL TERPILIH

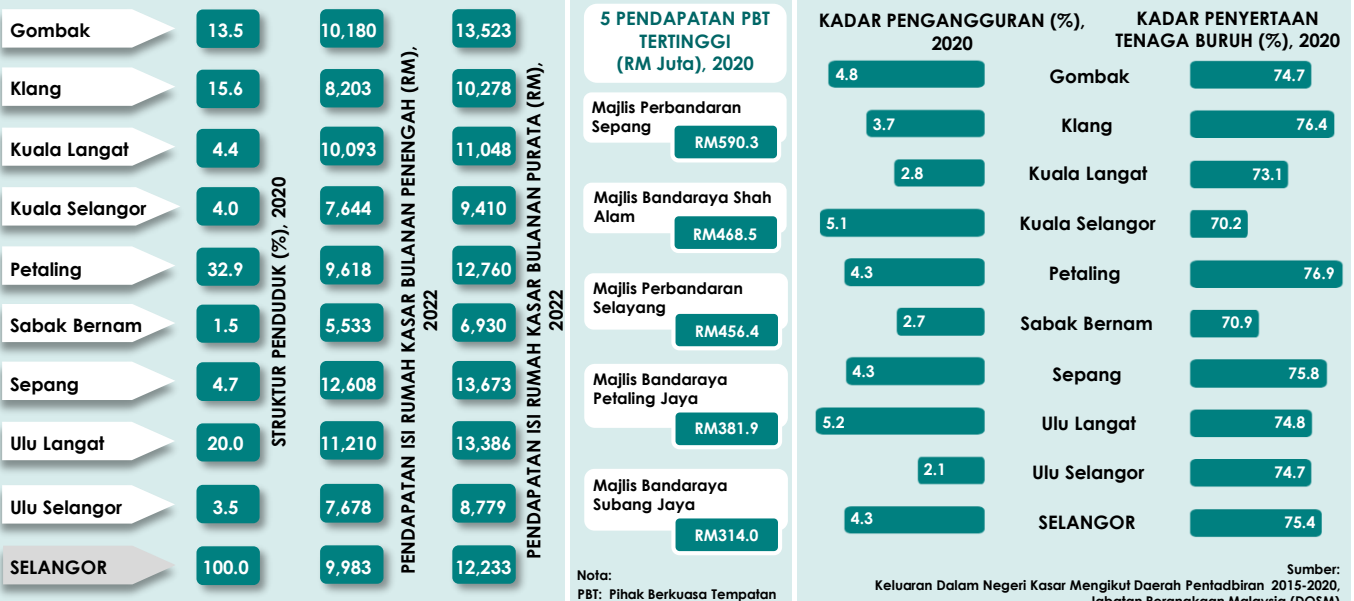



## SNAPSHOT OF SELANGOR, 2020

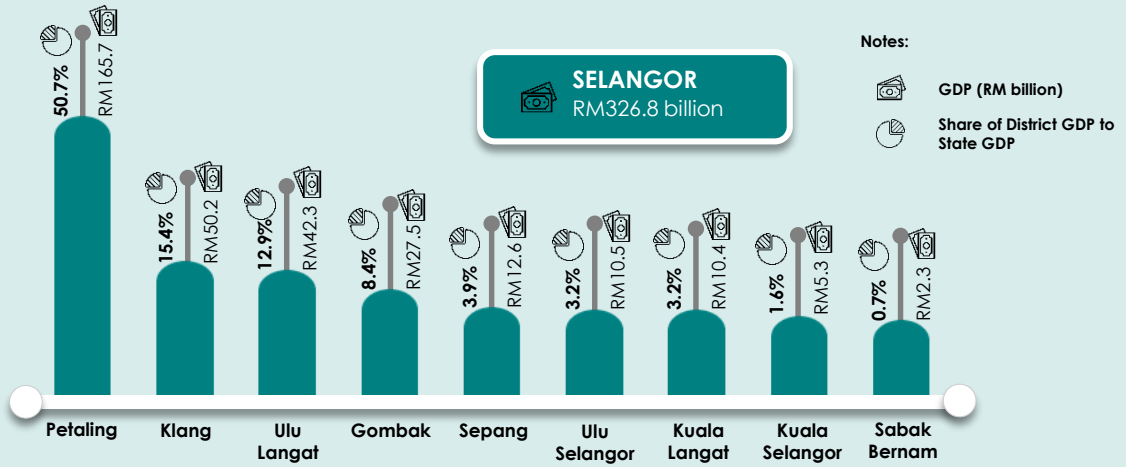

SHARE TO DISTRICT (%)

						GDP*
Gombak	0.5	0.2	3.3	27.3	66.2	100.0
Klang	1.1	0.0	3.6	37.0	55.8	100.0
Kuala Langat	6.4	1.8	7.5	41.0	40.8	100.0
Kuala Selangor	18.3	0.2	5.0	18.8	56.1	100.0
Petaling	0.0	0.1	6.7	26.0	64.9	100.0
Sabak Bernam	40.7	-	2.1	4.7	51.6	100.0
Sepang	2.2	0.2	15.8	3.7	77.1	100.0
Ulu Langat	0.9	0.7	3.7	33.4	59.0	100.0
Ulu Selangor	7.1	..	1.6	57.1	31.5	100.0
<b>SELANGOR</b>	<b>1.4</b>	<b>0.2</b>	<b>5.7</b>	<b>29.1</b>	<b>61.2</b>	<b>100.0</b>

SHARE TO STATE (%)

						GDP
Gombak	3.0	7.4	4.9	7.9	9.1	8.4
Klang	11.8	3.1	9.7	19.5	14.0	15.4
Kuala Langat	14.0	25.1	4.1	4.5	2.1	3.2
Kuala Selangor	20.7	1.6	1.4	1.1	1.5	1.6
Petaling	0.9	21.7	59.6	45.3	53.7	50.7
Sabak Bernam	19.4	-	0.3	0.1	0.6	0.7
Sepang	6.0	3.9	10.7	0.5	4.9	3.9
Ulu Langat	8.4	36.8	8.4	14.9	12.5	12.9
Ulu Selangor	15.8	..	0.9	6.3	1.6	3.2
<b>SELANGOR</b>	<b>100.0</b>	<b>100.0</b>	<b>100.0</b>	<b>100.0</b>	<b>100.0</b>	<b>100.0</b>

Notes: Agriculture Mining & quarrying Construction Manufacturing Services \* Excludes import duty - Not available .. Not applicable

## SELECTED SOCIAL INDICATORS



### 5 LOCAL AUTHORITIES WITH THE HIGHEST INCOME (RM Million), 2020



### UNEMPLOYMENT RATE (%), 2020



### LABOUR FORCE PARTICIPATION RATE (%), 2020

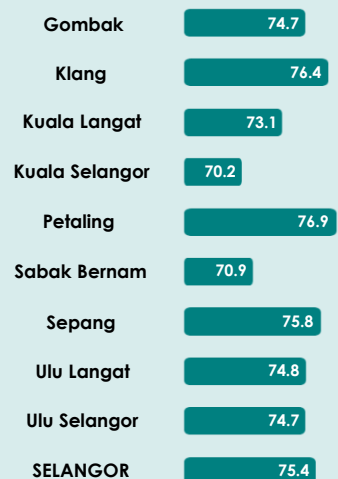

Source: Gross Domestic Product by Administrative District 2015-2020, Department of Statistics Malaysia (DOSM)



## SEPINTAS LALU TERENGGANU, 2020

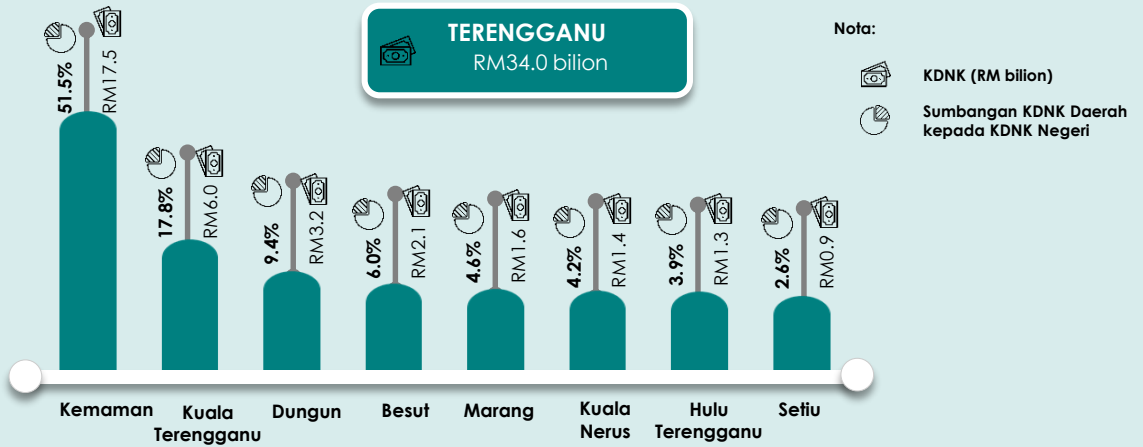

### SUMBANGAN KEPADA DAERAH (%)

						KDNK*
Besut	14.9	0.5	1.9	13.0	69.7	100.0
Dungun	18.8	0.3	0.9	4.1	75.8	100.0
Kemaman	3.9	0.6	2.6	63.2	29.4	100.0
Kuala Terengganu	5.2	..	7.7	3.4	83.6	100.0
Marang	11.7	..	1.5	2.7	83.8	100.0
Hulu Terengganu	28.3	..	4.1	5.0	62.6	100.0
Setiu	36.5	..	..	5.0	58.0	100.0
Kuala Nerus	7.7	2.9	0.6	2.0	86.8	100.0
<b>TERENGGANU</b>	<b>8.5</b>	<b>0.5</b>	<b>3.2</b>	<b>34.9</b>	<b>52.8</b>	<b>100.0</b>

### SUMBANGAN KEPADA NEGERI (%)

						KDNK
Besut	10.5	5.7	3.5	2.3	8.0	6.0
Dungun	20.6	5.8	2.7	1.1	13.5	9.4
Kemaman	23.8	61.8	42.7	93.4	28.7	51.5
Kuala Terengganu	10.9	..	42.8	1.7	28.2	17.8
Marang	6.3	..	2.1	0.4	7.3	4.6
Hulu Terengganu	12.8	..	4.9	0.6	4.6	3.9
Setiu	11.3	..	..	0.4	2.9	2.6
Kuala Nerus	3.8	23.3	0.8	0.2	6.9	4.2
<b>TERENGGANU</b>	<b>100.0</b>	<b>100.0</b>	<b>100.0</b>	<b>100.0</b>	<b>100.0</b>	<b>100.0</b>

Nota: Pertanian Perlombongan & pengkuarian Pembinaan Pembuatan Perkhidmatan \* Tidak termasuk duti import .. Tidak berkenaan

## INDIKATOR SOSIAL TERPILIH

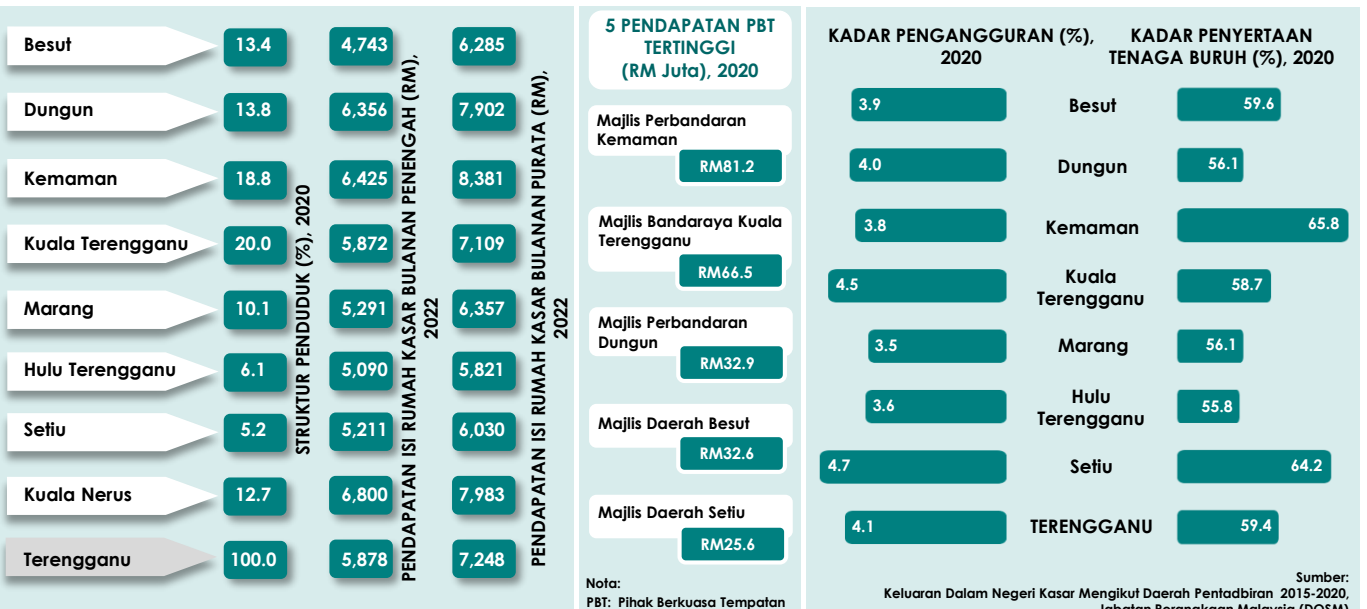



## SNAPSHOT OF TERENGGANU, 2020

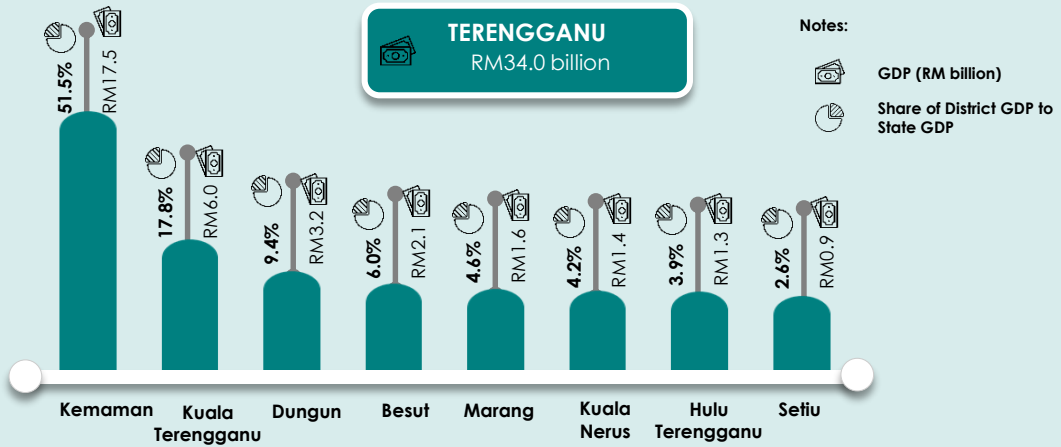

SHARE TO DISTRICT (%)

						GDP*
Besut	14.9	0.5	1.9	13.0	69.7	100.0
Dungun	18.8	0.3	0.9	4.1	75.8	100.0
Kemaman	3.9	0.6	2.6	63.2	29.4	100.0
Kuala Terengganu	5.2	..	7.7	3.4	83.6	100.0
Marang	11.7	..	1.5	2.7	83.8	100.0
Hulu Terengganu	28.3	..	4.1	5.0	62.6	100.0
Setiu	36.5	..	..	5.0	58.0	100.0
Kuala Nerus	7.7	2.9	0.6	2.0	86.8	100.0
TERENGGANU	8.5	0.5	3.2	34.9	52.8	100.0

SHARE TO STATE (%)

						GDP
Besut	10.5	5.7	3.5	2.3	8.0	6.0
Dungun	20.6	5.8	2.7	1.1	13.5	9.4
Kemaman	23.8	61.8	42.7	93.4	28.7	51.5
Kuala Terengganu	10.9	..	42.8	1.7	28.2	17.8
Marang	6.3	..	2.1	0.4	7.3	4.6
Hulu Terengganu	12.8	..	4.9	0.6	4.6	3.9
Setiu	11.3	..	..	0.4	2.9	2.6
Kuala Nerus	3.8	23.3	0.8	0.2	6.9	4.2
TERENGGANU	100.0	100.0	100.0	100.0	100.0	100.0

Notes: Agriculture Mining & quarrying Construction Manufacturing Services \* Excludes import duty .. Not applicable

## SELECTED SOCIAL INDICATORS

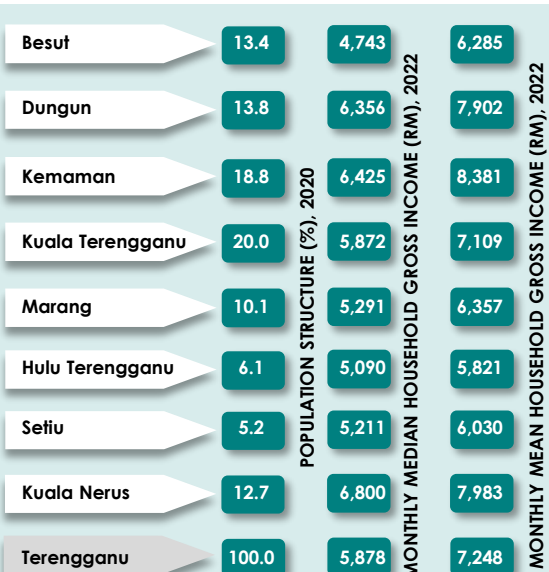

### 5 LOCAL AUTHORITIES WITH THE HIGHEST INCOME (RM Million), 2020



### UNEMPLOYMENT RATE (%), 2020



### LABOUR FORCE PARTICIPATION RATE (%), 2020

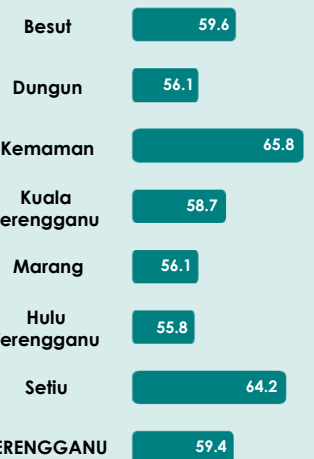

Source: Gross Domestic Product by Administrative District 2015-2020, Department of Statistics Malaysia (DOSM)





## SEPINTAS LALU SABAH, 2020

**SABAH**  
RM77.8 billion

Nota:



KDNK (RM billion)



Sumbangan KDNK Daerah  
Kepada KDNK Negeri

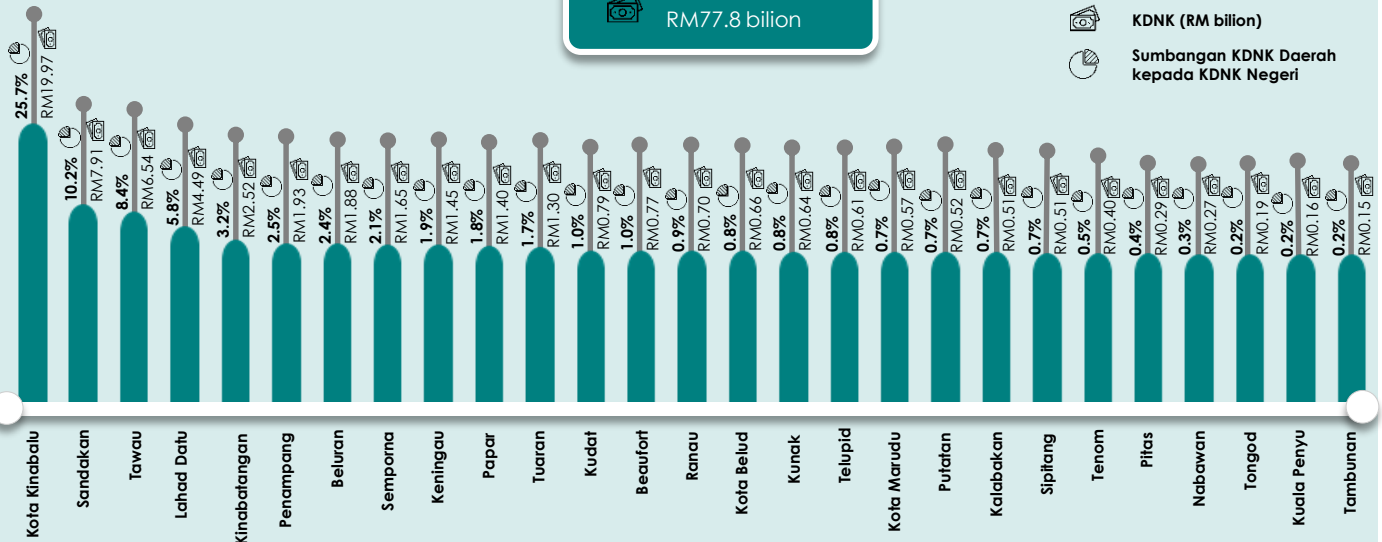

### SUMBANGAN KEPADA DAERAH (%)

### SUMBANGAN KEPADA NEGERI (%)

						KDNK*
Tawau	22.3	0.7	1.7	11.4	63.4	100.0
Lahad Datu	33.4	0.4	2.4	27.2	36.0	100.0
Semporna	59.9	..	1.9	4.8	33.0	100.0
Sandakan	17.5	0.2	2.0	24.2	55.5	100.0
Kinabatangan	81.7	0.5	0.3	1.7	15.8	100.0
Beluran	73.3	0.5	1.0	9.1	16.0	100.0
Kota Kinabalu	2.5	3.2	5.4	4.7	83.6	100.0
Ranau	34.6	..	4.8	..	60.0	100.0
Kota Belud	37.9	1.9	0.8	2.1	57.0	100.0
Tuaran	28.2	2.3	3.7	11.7	53.8	100.0
Penampang	1.0	0.5	11.9	2.3	83.9	100.0
Papar	15.3	..	4.0	3.7	76.5	100.0
Kudat	44.3	1.3	1.6	1.5	51.0	100.0
Kota Marudu	30.3	..	4.2	1.0	63.8	100.0
Pitas	46.7	5.3	..	4.4	42.8	100.0
Beaufort	27.0	0.8	4.8	3.2	63.6	100.0
Kuala Penyu	30.2	-	..	..	66.0	100.0
Sipitang	17.0	..	24.7	10.4	47.0	100.0
Tenom	15.3	..	5.1	5.5	73.1	100.0
Nabawan	60.3	..	..	..	39.1	100.0
Keningau	23.5	..	4.2	7.3	64.3	100.0
Tambunan	26.7	-	..	..	71.2	100.0
Kunak	47.1	-	..	4.8	47.1	100.0
Tongod	16.2	-	2.7	33.4	46.9	100.0
Putatan	..	-	3.7	3.9	91.6	100.0
Telupid	28.9	-	..	48.5	21.5	100.0
Kalabakan	64.3	-	..	1.8	33.6	100.0
**Supra Sabah	-	100.0	-	-	-	100.0
<b>SABAH</b>	<b>16.4</b>	<b>25.6</b>	<b>2.8</b>	<b>7.8</b>	<b>47.0</b>	<b>100.0</b>

						KDNK
Tawau	11.4	0.2	5.1	12.4	11.3	8.4
Lahad Datu	11.7	0.1	5.0	20.2	4.4	5.8
Semporna	7.7	..	1.4	1.3	1.5	2.1
Sandakan	10.8	0.1	7.3	31.7	12.0	10.2
Kinabatangan	16.1	0.1	0.3	0.7	1.1	3.2
Beluran	10.8	0.0	0.8	2.8	0.8	2.4
Kota Kinabalu	4.0	3.2	48.6	15.7	45.6	25.7
Ranau	1.9	..	1.5	..	1.1	0.9
Kota Belud	1.9	0.1	0.2	0.2	1.0	0.8
Tuaran	2.9	0.1	2.2	2.5	1.9	1.7
Penampang	0.2	0.0	10.4	0.7	4.4	2.5
Papar	1.7	..	2.6	0.9	2.9	1.8
Kudat	2.7	0.1	0.6	0.2	1.1	1.0
Kota Marudu	1.3	..	1.1	0.1	1.0	0.7
Pitas	1.0	0.1	..	0.2	0.3	0.4
Beaufort	1.6	0.0	1.7	0.4	1.3	1.0
Kuala Penyu	0.4	-	..	..	0.3	0.2
Sipitang	0.7	..	5.7	0.9	0.6	0.7
Tenom	0.5	..	0.9	0.4	0.8	0.5
Nabawan	1.3	-	..	..	0.3	0.3
Keningau	2.7	..	2.8	1.7	2.6	1.9
Tambunan	0.3	-	..	..	0.3	0.2
Kunak	2.4	-	..	0.5	0.8	0.8
Tongod	0.2	-	0.2	1.1	0.2	0.2
Putatan	..	-	0.9	0.3	1.3	0.7
Telupid	1.4	-	..	4.9	0.4	0.8
Kalabakan	2.6	-	..	0.1	0.5	0.7
**Supra Sabah	-	95.8	-	-	-	24.5
<b>SABAH</b>	<b>100.0</b>	<b>100.0</b>	<b>100.0</b>	<b>100.0</b>	<b>100.0</b>	<b>100.0</b>

\*\*Supra Sabah merupakan aktiviti cari gali petroleum mentah, kondensat dan gas asli

Nota: Pertanian Perlombongan & pengkuarian Pembinaan Pembuatan Perkhidmatan \* Tidak termasuk duti import - Tidak tersedia .. Tidak berkenaan



# INDIKATOR SOSIAL TERPILIH

	STRUKTUR PENDUDUK (%), 2020	PENDAPATAN ISI RUMAH KASAR BULANAN PENEGAH (RM), 2022	PENDAPATAN ISI RUMAH KASAR BULANAN PURATA (RM), 2022
Tawau	10.9	4,783	6,315
Lahad Datu	6.7	4,457	5,995
Semporna	4.9	4,093	5,098
Sandakan	12.8	4,828	6,030
Kinabatangan	4.2	4,162	5,543
Beluran	2.3	3,131	4,501
Kota Kinabalu	14.6	5,957	8,388
Ranau	2.5	4,058	5,270
Kota Belud	3.1	3,429	4,949
Tuaran	4.0	3,921	5,166
Penampang	4.7	6,265	7,491
Papar	4.4	4,871	5,980
Kudat	2.5	2,994	4,049
Kota Marudu	2.0	2,677	4,031
Pitas	1.1	2,329	3,406
Beaufort	2.2	4,018	4,902
Kuala Penyu	0.7	3,487	4,311
Sipitang	1.1	4,182	5,479
Tenom	1.5	4,045	5,217
Nabawan	0.8	4,110	5,016
Keningau	4.4	4,502	5,979
Tambunan	0.9	4,055	5,113
Kunak	2.0	4,480	5,838
Tongod	1.3	2,856	4,019
Putatan	2.0	5,699	7,110
Telupid	0.9	3,953	4,819
Kalabakan	1.4	3,931	4,938
SABAH	100.0	4,577	6,171

## 15 PENDAPATAN PBT TERTINGGI (RM Juta), 2020

Dewan Bandaraya Kota Kinabalu  
RM146.4

Majlis Perbandaran Sandakan  
RM53.5

Majlis Perbandaran Tawau  
RM50.5

Majlis Daerah Penampang  
RM27.7

Majlis Daerah Lahad Datu  
RM19.0

Majlis Daerah Papar  
RM18.7

Majlis Daerah Keningau  
RM14.7

Majlis Daerah Semporna  
RM12.8

Majlis Daerah Beaufort  
RM9.7

Majlis Daerah Putatan  
RM9.6

Majlis Daerah Tuaran  
RM9.2

Majlis Daerah Kota Belud  
RM8.5

Lembaga Bandaran Kudat  
RM8.4

Majlis Daerah Sipitang  
RM8.0

Majlis Daerah Tenom  
RM6.7

Nota:  
PBT: Pihak Berkuasa Tempatan

## KADAR PENGANGGURAN (%), 2020

7.1

9.4

9.6

8.4

9.9

9.2

7.3

8.7

9.2

5.1

9.2

7.3

8.5

8.2

9.0

5.4

7.9

6.2

5.8

9.9

7.4

5.2

9.2

8.9

7.8

8.0

## KADAR PENYERTAAN TENAGA BURUH (%), 2020

Tawau 73.7

Lahad Datu 70.6

Semporna 61.6

Sandakan 73.6

Kinabatangan 69.1

Beluran 76.5

Kota Kinabalu 69.9

Ranau 75.1

Kota Belud 62.7

Tuaran 64.9

Penampang 66.4

Papar 65.8

Kudat 72.2

Kota Marudu 73.7

Pitas 69.6

Beaufort 70.5

Kuala Penyu 72.3

Sipitang 65.3

Tenom 67.3

Nabawan 64.4

Keningau 67.3

Tambunan 71.5

Kunak 66.7

Tongod 73.0

Putatan 66.6

SABAH 70.0

Sumber:  
Keluaran Dalam Negeri Kasar Mengikut Daerah Pentadbiran 2015-2020,  
Jabatan Perangkaan Malaysia (DOSM)



# SNAPSHOT OF SABAH, 2020

**SABAH**  
RM77.8 billion

Notes:

GDP (RM billion)  
 Share of District GDP to State GDP

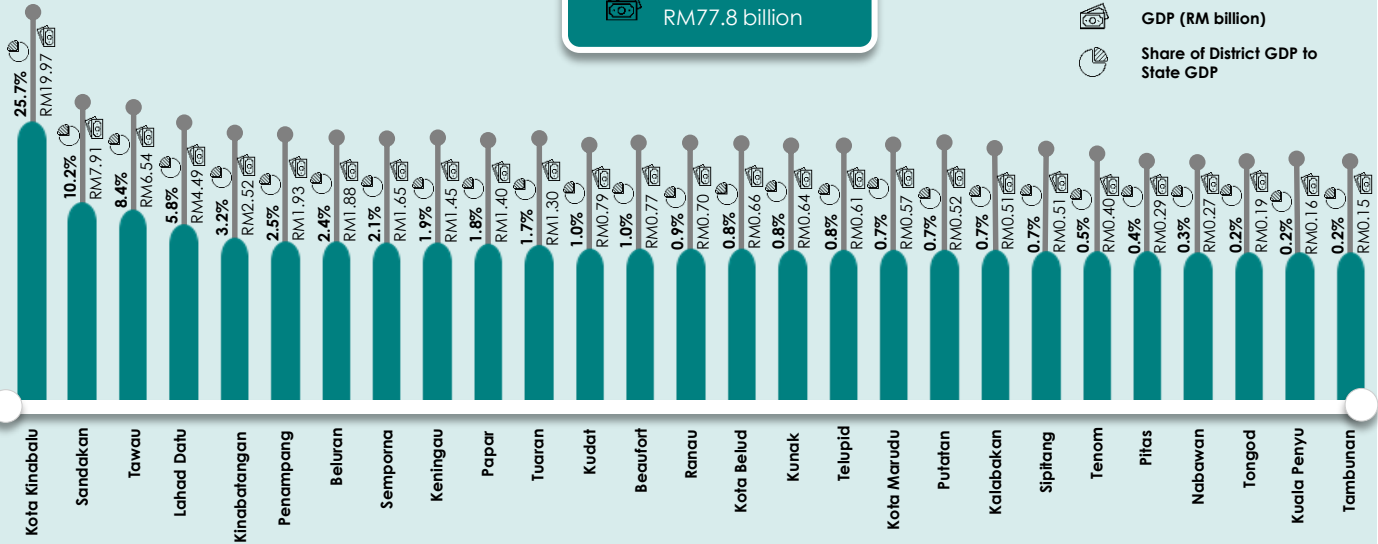

## SHARE TO DISTRICT (%)

## SHARE TO STATE (%)

	Agriculture	Mining & quarrying	Construction	Manufacturing	Services	GDP*
Tawau	22.3	0.7	1.7	11.4	63.4	100.0
Lahad Datu	33.4	0.4	2.4	27.2	36.0	100.0
Semporna	59.9	..	1.9	4.8	33.0	100.0
Sandakan	17.5	0.2	2.0	24.2	55.5	100.0
Kinabatangan	81.7	0.5	0.3	1.7	15.8	100.0
Beluran	73.3	0.5	1.0	9.1	16.0	100.0
Kota Kinabalu	2.5	3.2	5.4	4.7	83.6	100.0
Ranau	34.6	..	4.8	..	60.0	100.0
Kota Belud	37.9	1.9	0.8	2.1	57.0	100.0
Tuaran	28.2	2.3	3.7	11.7	53.8	100.0
Penampang	1.0	0.5	11.9	2.3	83.9	100.0
Papar	15.3	..	4.0	3.7	76.5	100.0
Kudat	44.3	1.3	1.6	1.5	51.0	100.0
Kota Marudu	30.3	..	4.2	1.0	63.8	100.0
Pitas	46.7	5.3	..	4.4	42.8	100.0
Beaufort	27.0	0.8	4.8	3.2	63.6	100.0
Kuala Penyu	30.2	-	..	..	66.0	100.0
Sipitang	17.0	..	24.7	10.4	47.0	100.0
Tenom	15.3	..	5.1	5.5	73.1	100.0
Nabawan	60.3	..	..	..	39.1	100.0
Keningau	23.5	..	4.2	7.3	64.3	100.0
Tambunan	26.7	-	..	..	71.2	100.0
Kunak	47.1	-	..	4.8	47.1	100.0
Tongod	16.2	-	2.7	33.4	46.9	100.0
Putatan	..	-	3.7	3.9	91.6	100.0
Telupid	28.9	-	..	48.5	21.5	100.0
Kalabakan	64.3	-	..	1.8	33.6	100.0
**Supra Sabah	-	100.0	-	-	-	100.0
<b>SABAH</b>	<b>16.4</b>	<b>25.6</b>	<b>2.8</b>	<b>7.8</b>	<b>47.0</b>	<b>100.0</b>

	Agriculture	Mining & quarrying	Construction	Manufacturing	Services	GDP
Tawau	11.4	0.2	5.1	12.4	11.3	8.4
Lahad Datu	11.7	0.1	5.0	20.2	4.4	5.8
Semporna	7.7	..	1.4	1.3	1.5	2.1
Sandakan	10.8	0.1	7.3	31.7	12.0	10.2
Kinabatangan	16.1	0.1	0.3	0.7	1.1	3.2
Beluran	10.8	0.0	0.8	2.8	0.8	2.4
Kota Kinabalu	4.0	3.2	48.6	15.7	45.6	25.7
Ranau	1.9	..	1.5	..	1.1	0.9
Kota Belud	1.9	0.1	0.2	0.2	1.0	0.8
Tuaran	2.9	0.1	2.2	2.5	1.9	1.7
Penampang	0.2	0.0	10.4	0.7	4.4	2.5
Papar	1.7	..	2.6	0.9	2.9	1.8
Kudat	2.7	0.1	0.6	0.2	1.1	1.0
Kota Marudu	1.3	..	1.1	0.1	1.0	0.7
Pitas	1.0	0.1	..	0.2	0.3	0.4
Beaufort	1.6	0.0	1.7	0.4	1.3	1.0
Kuala Penyu	0.4	-	..	..	0.3	0.2
Sipitang	0.7	..	5.7	0.9	0.6	0.7
Tenom	0.5	..	0.9	0.4	0.8	0.5
Nabawan	1.3	-	..	..	0.3	0.3
Keningau	2.7	..	2.8	1.7	2.6	1.9
Tambunan	0.3	-	..	..	0.3	0.2
Kunak	2.4	-	..	0.5	0.8	0.8
Tongod	0.2	-	0.2	1.1	0.2	0.2
Putatan	..	-	0.9	0.3	1.3	0.7
Telupid	1.4	-	..	4.9	0.4	0.8
Kalabakan	2.6	-	..	0.1	0.5	0.7
**Supra Sabah	-	95.8	-	-	-	24.5
<b>SABAH</b>	<b>100.0</b>	<b>100.0</b>	<b>100.0</b>	<b>100.0</b>	<b>100.0</b>	<b>100.0</b>

\*\*Supra Sabah are exploration activities for crude petroleum, condensate and natural gas

Notes: Agriculture Mining & quarrying Construction Manufacturing Services \* Excludes import duty - Not available .. Not applicable



## SELECTED SOCIAL INDICATORS

	POPULATION STRUCTURE (%), 2020	MONTHLY MEDIAN HOUSEHOLD GROSS INCOME (RM), 2022	MONTHLY MEAN HOUSEHOLD GROSS INCOME (RM), 2022
Tawau	10.9	4,783	6,315
Lahad Datu	6.7	4,457	5,995
Semporna	4.9	4,093	5,098
Sandakan	12.8	4,828	6,030
Kinabatangan	4.2	4,162	5,543
Beluran	2.3	3,131	4,501
Kota Kinabalu	14.6	5,957	8,388
Ranau	2.5	4,058	5,270
Kota Belud	3.1	3,429	4,949
Tuaran	4.0	3,921	5,166
Penampang	4.7	6,265	7,491
Papar	4.4	4,871	5,980
Kudat	2.5	2,994	4,049
Kota Marudu	2.0	2,677	4,031
Pitas	1.1	2,329	3,406
Beaufort	2.2	4,018	4,902
Kuala Penyu	0.7	3,487	4,311
Sipitang	1.1	4,182	5,479
Tenom	1.5	4,045	5,217
Nabawan	0.8	4,110	5,016
Keningau	4.4	4,502	5,979
Tambunan	0.9	4,055	5,113
Kunak	2.0	4,480	5,838
Tongod	1.3	2,856	4,019
Putatan	2.0	5,699	7,110
Telupid	0.9	3,953	4,819
Kalabakan	1.4	3,931	4,938
SABAH	100.0	4,577	6,171

### 15 LOCAL AUTHORITIES WITH THE HIGHEST INCOME (RM Million), 2020

Dewan Bandaraya Kota Kinabalu	RM146.4
Majlis Perbandaran Sandakan	RM53.5
Majlis Perbandaran Tawau	RM50.5
Majlis Daerah Penampang	RM27.7
Majlis Daerah Lahad Datu	RM19.0
Majlis Daerah Papar	RM18.7
Majlis Daerah Keningau	RM14.7
Majlis Daerah Semporna	RM12.8
Majlis Daerah Beaufort	RM9.7
Majlis Daerah Putatan	RM9.6
Majlis Daerah Tuaran	RM9.2
Majlis Daerah Kota Belud	RM8.5
Lembaga Bandaran Kudat	RM8.4
Majlis Daerah Sipitang	RM8.0
Majlis Daerah Tenom	RM6.7

### UNEMPLOYMENT RATE (%), 2020

7.1
9.4
9.6
8.4
9.9
9.2
7.3
8.7
9.2
5.1
9.2
7.3
8.5
8.2
9.0
5.4
7.9
6.2
5.8
9.9
7.4
5.2
9.2
8.9
7.8
8.0

### LABOUR FORCE PARTICIPATION RATE (%), 2020

Tawau	73.7
Lahad Datu	70.6
Semporna	61.6
Sandakan	73.6
Kinabatangan	69.1
Beluran	76.5
Kota Kinabalu	69.9
Ranau	75.1
Kota Belud	62.7
Tuaran	64.9
Penampang	66.4
Papar	65.8
Kudat	72.2
Kota Marudu	73.7
Pitas	69.6
Beaufort	70.5
Kuala Penyu	72.3
Sipitang	65.3
Tenom	67.3
Nabawan	64.4
Keningau	67.3
Tambunan	71.5
Kunak	66.7
Tongod	73.0
Putatan	66.6
SABAH	70.0



## SEPINTAS LALU SARAWAK, 2020

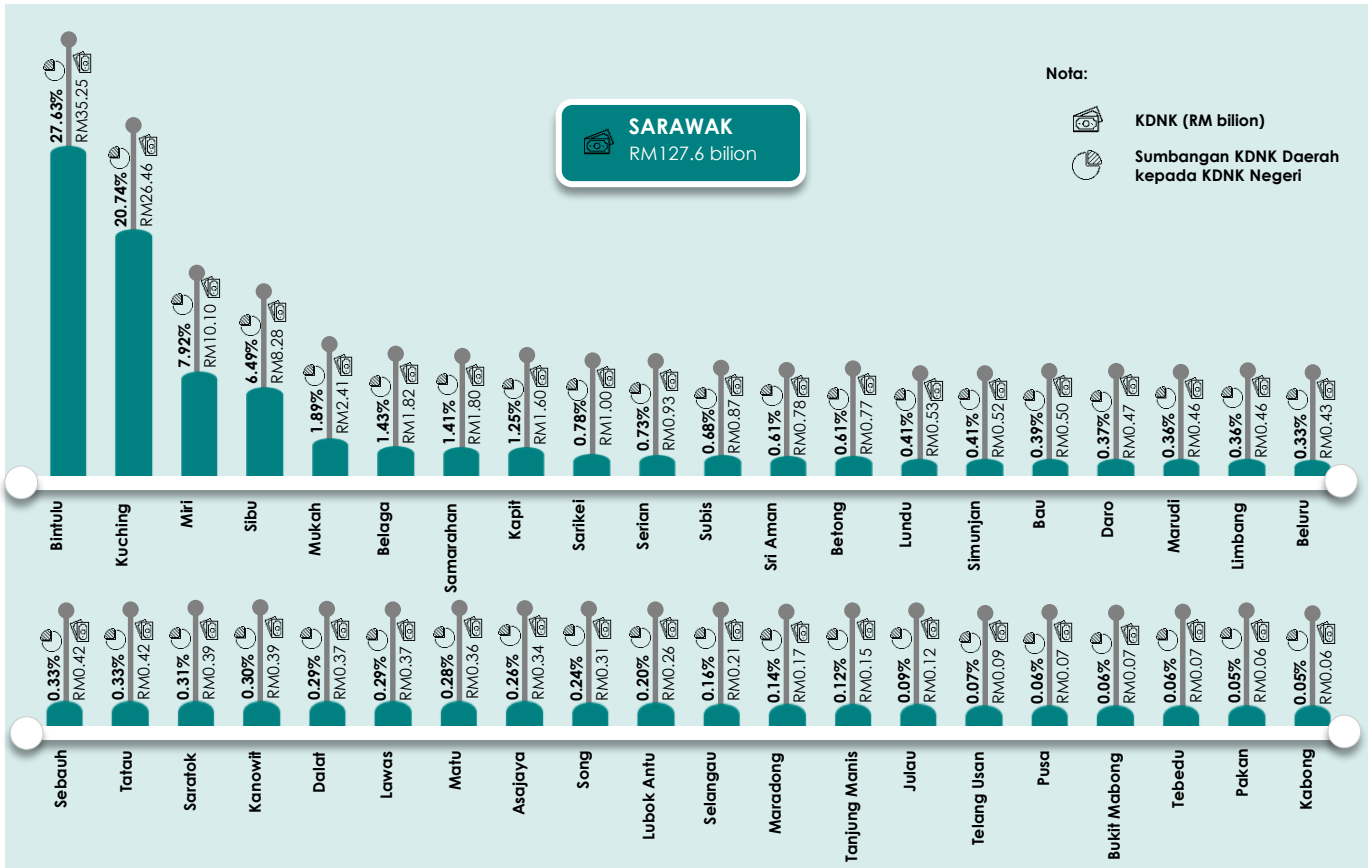

### SUMBANGAN KEPADA DAERAH (%)

						KDNK*
Kuching	3.9	1.9	4.4	12.3	77.2	100.0
Bau	25.1	4.3	3.8	1.8	64.9	100.0
Lundu	50.6	..	4.5	4.5	39.8	100.0
Samarahan	17.7	1.7	10.6	2.5	67.5	100.0
Serian	40.8	0.9	0.8	1.0	56.4	100.0
Simunjan	63.1	-	..	1.1	34.8	100.0
Sri Aman	44.1	0.7	2.7	0.8	51.6	100.0
Lubok Antu	28.7	-	..	17.5	52.7	100.0
Belong	39.4	..	34.9	..	24.9	100.0
Saratok	51.4	-	..	2.6	45.5	100.0
Sarikei	36.9	-	6.3	4.8	51.9	100.0
Maradong	29.3	-	..	..	67.6	100.0
Daro	67.8	-	5.3	3.8	23.0	100.0
Julau	50.8	-	..	..	47.5	100.0
Sibu	14.5	0.4	2.4	9.8	72.7	100.0
Dalat	79.7	-	..	..	19.4	100.0
Mukah	44.1	5.2	21.3	9.9	19.4	100.0
Kanowit	56.6	-	14.0	2.1	27.2	100.0
Bintulu	4.9	0.2	2.5	77.8	13.9	100.0
Tatau	63.4	1.2	..	3.6	31.6	100.0
Kapit	76.3	1.9	8.2	2.1	11.5	100.0
Song	81.6	-	..	-	18.3	100.0

### SUMBANGAN KEPADA NEGERI (%)

						KDNK
Kuching	6.9	1.7	28.8	9.7	44.3	20.7
Bau	0.8	0.1	0.5	0.0	0.7	0.4
Lundu	1.8	..	0.6	0.1	0.5	0.4
Samarahan	2.1	0.1	4.7	0.1	2.6	1.4
Serian	2.6	0.0	0.2	0.0	1.1	0.7
Simunjan	2.2	-	..	0.0	0.4	0.4
Sri Aman	2.3	0.0	0.5	0.0	0.9	0.6
Lubok Antu	0.5	-	..	0.1	0.3	0.2
Belong	2.0	..	6.6	..	0.4	0.6
Saratok	1.4	-	..	0.0	0.4	0.3
Sarikei	2.5	-	1.5	0.1	1.1	0.8
Maradong	0.3	-	..	..	0.3	0.1
Daro	2.1	-	0.6	0.1	0.2	0.4
Julau	0.4	-	..	..	0.1	0.1
Sibu	8.1	0.1	4.8	2.4	13.0	6.5
Dalat	2.0	-	..	..	0.2	0.3
Mukah	7.1	0.4	12.6	0.7	1.0	1.9
Kanowit	1.5	-	1.3	0.0	0.2	0.3
Bintulu	11.6	0.3	21.2	82.1	10.6	27.6
Tatau	1.8	0.0	..	0.0	0.3	0.3
Kapit	8.2	0.1	3.2	0.1	0.4	1.3
Song	1.7	-	..	-	0.1	0.2

\*\*Supra Sarawak merupakan aktiviti cari gali petroleum mentah, kondensat dan gas asli

Nota: Pertanian Perlombongan & pengkuaran Pembinaan Pembuatan Perkhidmatan \* Tidak termasuk duti import - Tidak tersedia .. Tidak berkenaan



SUMBANGAN KEPADA DAERAH (%)

						KDNK*
Belaga	30.2	..	..	-	69.5	100.0
Miri	14.5	3.3	3.0	13.5	65.4	100.0
Marudi	40.5	-	26.0	..	33.3	100.0
Limbang	18.9	1.2	1.8	3.0	74.9	100.0
Lawas	33.0	..	7.8	4.0	54.9	100.0
Matu	79.5	-	..	..	19.2	100.0
Asajaya	63.3	-	..	..	34.6	100.0
Pakan	14.2	-	10.9	-	74.7	100.0
Selangau	54.2	-	..	..	44.2	100.0
Tebedu	20.9	-	..	..	78.5	100.0
Pusa	22.1	-	..	..	77.2	100.0
Kabong	13.8	-	..	..	84.9	100.0
Tanjung Manis	47.7	-	15.1	..	36.8	100.0
Sebauh	65.4	-	..	-	34.5	100.0
Bukit Mabong	23.9	-	..	-	75.8	100.0
Subis	77.1	-	..	0.8	22.0	100.0
Beluru	82.1	-	..	-	17.9	100.0
Telang Usan	42.8	-	..	..	56.6	100.0
*Supra Sarawak	-	100.0	-	-	-	100.0
<b>SARAWAK</b>	<b>11.7</b>	<b>22.4</b>	<b>3.2</b>	<b>26.2</b>	<b>36.2</b>	<b>100.0</b>

SUMBANGAN KEPADA NEGERI (%)

						KDNK
	3.7	..	..	-	2.7	1.4
	9.8	1.2	7.5	4.1	14.3	7.9
	1.3	-	3.0	..	0.3	0.4
	0.6	0.0	0.2	0.0	0.7	0.4
	0.8	..	0.7	0.0	0.4	0.3
	1.9	..	..	..	0.2	0.3
	1.4	-	..	..	0.3	0.3
	0.1	-	0.2	-	0.1	0.0
	0.8	-	..	..	0.2	0.2
	0.1	-	..	..	0.1	0.1
	0.1	-	..	..	0.1	0.1
	0.1	-	..	..	0.1	0.0
	0.5	-	0.5	..	0.1	0.1
	1.9	-	..	-	0.3	0.3
	0.1	-	..	-	0.1	0.1
	4.5	-	..	0.0	0.4	0.7
	2.3	-	..	-	0.2	0.3
	0.3	-	..	..	0.1	0.1
	-	95.9	-	-	-	21.5
<b>SARAWAK</b>	<b>100.0</b>	<b>100.0</b>	<b>100.0</b>	<b>100.0</b>	<b>100.0</b>	<b>100.0</b>

\*\*Supra Sarawak merupakan aktiviti cari gali petroleum mentah, kondensat dan gas asli

Nota: Pertanian Perlombongan & pengkuarian Pembinaan Pembuatan Perkhidmatan \* Tidak termasuk duti import - Tidak tersedia .. Tidak berkenaan

INDIKATOR SOSIAL TERPILIH

	STRUKTUR PENDUDUK (%), 2020	PENDAPATAN ISI RUMAH KASAR BULANAN PENEGAH (RM), 2022	PENDAPATAN ISI RUMAH KASAR BULANAN PURATA (RM), 2022
Kuching	24.8	5,968	7,588
Bau	2.1	4,735	5,621
Lundu	1.4	3,692	4,935
Samarahan	5.2	5,953	7,123
Serian	3.5	4,074	4,988
Simunjan	1.5	3,196	3,917
Sri Aman	2.5	3,704	4,881
Lubok Antu	1.0	3,548	4,129
Betong	1.5	3,685	4,422
Saratok	0.9	3,763	4,621
Sarikei	1.8	3,528	5,440
Maradong	0.8	3,259	4,117
Daro	0.8	3,373	4,368
Julau	0.6	2,652	3,548
Sibu	10.1	5,248	6,645
Dalat	0.9	4,057	4,841
Mukah	1.7	4,623	5,962
Kanowit	1.0	2,648	3,711
Bintulu	7.3	8,567	9,645
Tatau	1.3	4,787	5,617

	STRUKTUR PENDUDUK (%), 2020	PENDAPATAN ISI RUMAH KASAR BULANAN PENEGAH (RM), 2022	PENDAPATAN ISI RUMAH KASAR BULANAN PURATA (RM), 2022
Kapit	1.5	2,902	4,053
Song	0.4	2,926	3,477
Belaga	0.9	3,587	4,239
Miri	10.1	6,449	7,932
Marudi	0.8	4,234	5,373
Limbang	1.8	4,023	5,148
Lawas	1.5	3,183	4,476
Matu	0.7	3,354	4,362
Asajaya	1.4	3,929	4,557
Pakan	0.6	3,546	3,936
Selangau	0.8	3,005	4,128
Tebedu	1.0	2,579	3,218
Pusa	0.8	3,124	3,395
Kabong	0.8	3,500	4,002
Tanjung Manis	0.3	3,300	4,017
Sebauh	1.2	4,428	5,120
Bukit Mabong	0.4	2,948	3,509
Subis	2.3	5,194	6,390
Beluru	1.2	4,164	4,873
Telang Usan	0.7	3,870	4,692
<b>SARAWAK</b>	<b>100.0</b>	<b>4,978</b>	<b>6,457</b>



# INDIKATOR SOSIAL TERPILIH

## 15 PENDAPATAN PBT TERTINGGI (RM Juta), 2020

Dewan Bandaraya  
Kuching Utara

RM128.1

Majlis Bandaraya  
Kuching Selatan

RM88.2

Lembaga Kemajuan  
Bintulu

RM84.8

Majlis Bandaraya  
Miri

RM82.1

Majlis Perbandaran  
Sibu

RM70.7

Majlis Perbandaran  
Padawan

RM61.4

Majlis Perbandaran  
Kota Samarahan

RM27.7

Majlis Daerah Serian

RM13.1

Majlis Daerah Luar  
Bandar Sibu

RM13.1

Majlis Daerah Sarikei

RM13.0

Majlis Daerah Kapit

RM11.1

Majlis Daerah Dalat  
dan Mukah

RM10.9

Majlis Daerah Limbang

RM10.7

Majlis Daerah Sri  
Aman

RM10.6

Majlis Daerah Betong

RM8.8

## KADAR PENGANGGURAN (%), 2020



## KADAR PENYERTAAN TENAGA BURUH (%), 2020

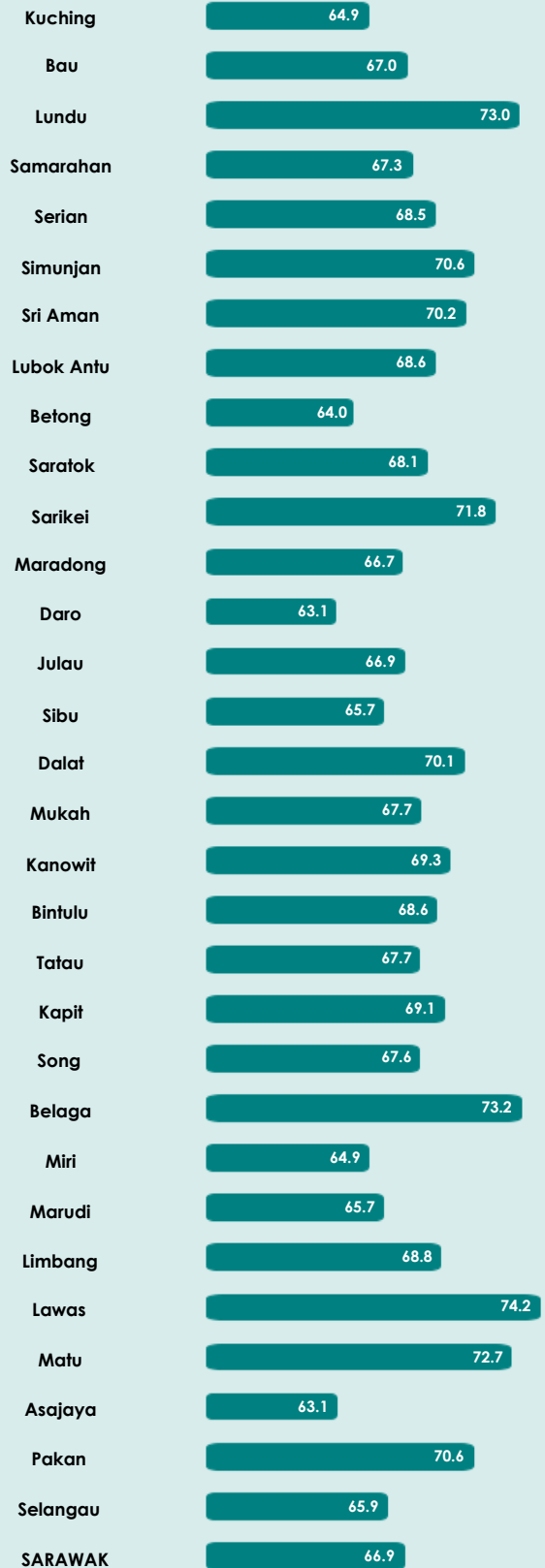

Nota:  
PBT: Pihak Berkuasa Tempatan

Sumber:  
Keluaran Dalam Negeri Kasar Mengikut Daerah Pentadbiran 2015-2020,  
Jabatan Perangkaan Malaysia (DOSM)



# SNAPSHOT OF SARAWAK, 2020

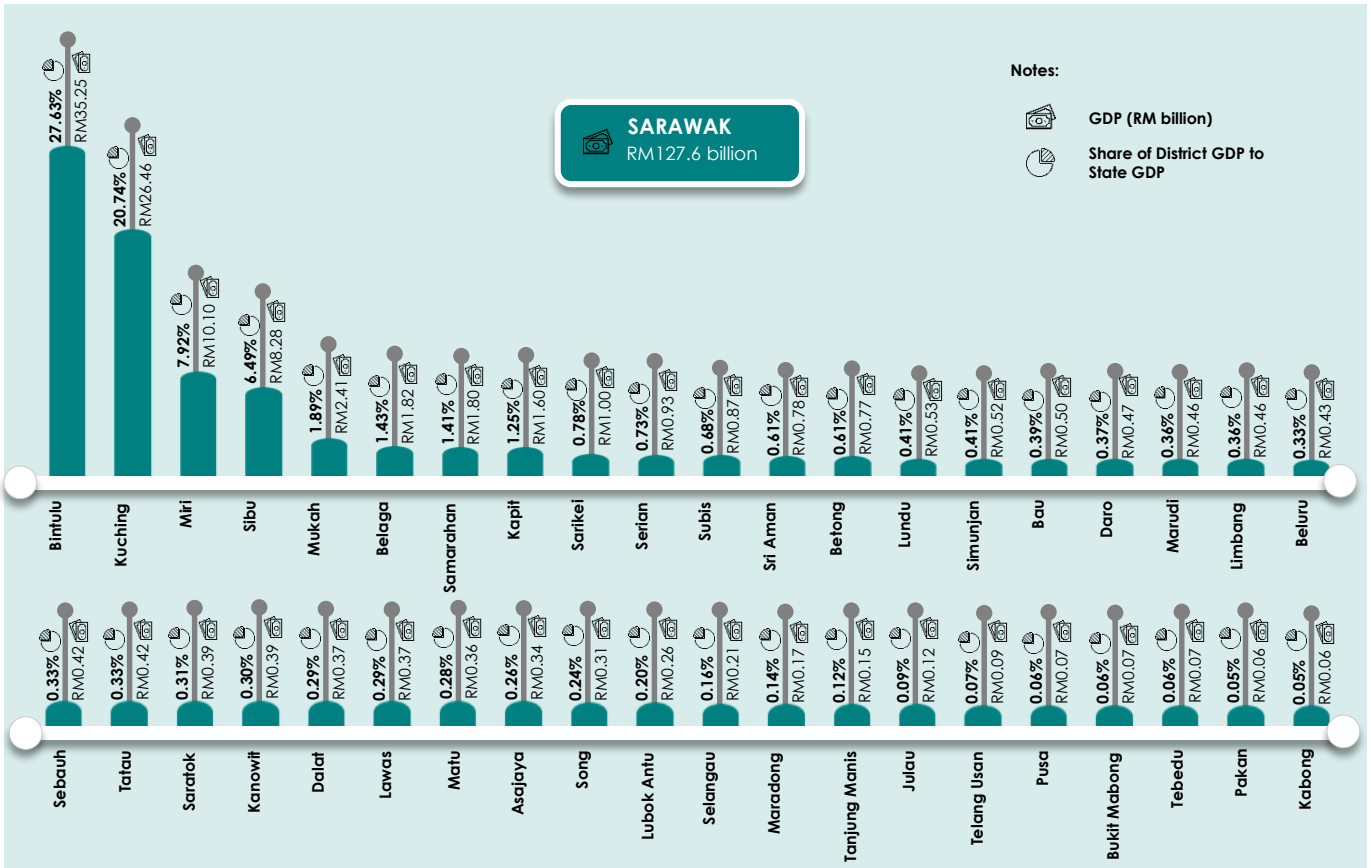

District	SHARE TO DISTRICT (%)					GDP*	SHARE TO STATE (%)					GDP
	Agriculture	Mining & quarrying	Construction	Manufacturing	Services		Agriculture	Mining & quarrying	Construction	Manufacturing	Services	
Kuching	3.9	1.9	4.4	12.3	77.2	100.0	6.9	1.7	28.8	9.7	44.3	20.7
Bau	25.1	4.3	3.8	1.8	64.9	100.0	0.8	0.1	0.5	0.0	0.7	0.4
Lundu	50.6	..	4.5	4.5	39.8	100.0	1.8	..	0.6	0.1	0.5	0.4
Samarahan	17.7	1.7	10.6	2.5	67.5	100.0	2.1	0.1	4.7	0.1	2.6	1.4
Serian	40.8	0.9	0.8	1.0	56.4	100.0	2.6	0.0	0.2	0.0	1.1	0.7
Simunjan	63.1	-	..	1.1	34.8	100.0	2.2	-	..	0.0	0.4	0.4
Sri Aman	44.1	0.7	2.7	0.8	51.6	100.0	2.3	0.0	0.5	0.0	0.9	0.6
Lubok Antu	28.7	-	..	17.5	52.7	100.0	0.5	-	..	0.1	0.3	0.2
Belong	39.4	..	34.9	..	24.9	100.0	2.0	..	6.6	..	0.4	0.6
Saratok	51.4	-	..	2.6	45.5	100.0	1.4	-	..	0.0	0.4	0.3
Sarikei	36.9	-	6.3	4.8	51.9	100.0	2.5	-	1.5	0.1	1.1	0.8
Maradong	29.3	-	..	..	67.6	100.0	0.3	-	..	..	0.3	0.1
Daro	67.8	-	5.3	3.8	23.0	100.0	2.1	-	0.6	0.1	0.2	0.4
Julau	50.8	-	..	..	47.5	100.0	0.4	-	..	..	0.1	0.1
Sibu	14.5	0.4	2.4	9.8	72.7	100.0	8.1	0.1	4.8	2.4	13.0	6.5
Dalat	79.7	-	..	..	19.4	100.0	2.0	-	..	..	0.2	0.3
Mukah	44.1	5.2	21.3	9.9	19.4	100.0	7.1	0.4	12.6	0.7	1.0	1.9
Kanowit	56.6	-	14.0	2.1	27.2	100.0	1.5	-	1.3	0.0	0.2	0.3
Bintulu	4.9	0.2	2.5	77.8	13.9	100.0	11.6	0.3	21.2	82.1	10.6	27.6
Tatau	63.4	1.2	..	3.6	31.6	100.0	1.8	0.0	..	0.0	0.3	0.3
Kapit	76.3	1.9	8.2	2.1	11.5	100.0	8.2	0.1	3.2	0.1	0.4	1.3
Song	81.6	-	..	-	18.3	100.0	1.7	-	..	-	0.1	0.2

\*\*Supra Sarawak are exploration activities for crude petroleum, condensate and natural gas





SHARE TO DISTRICT (%)

						GDP*
Belaga	30.2	..	..	-	69.5	100.0
Miri	14.5	3.3	3.0	13.5	65.4	100.0
Marudi	40.5	-	26.0	..	33.3	100.0
Limbang	18.9	1.2	1.8	3.0	74.9	100.0
Lawas	33.0	..	7.8	4.0	54.9	100.0
Matu	79.5	-	..	..	19.2	100.0
Asajaya	63.3	-	..	..	34.6	100.0
Pakan	14.2	-	10.9	-	74.7	100.0
Selangau	54.2	-	..	..	44.2	100.0
Tebedu	20.9	-	..	..	78.5	100.0
Pusa	22.1	-	..	..	77.2	100.0
Kabong	13.8	-	..	..	84.9	100.0
Tanjung Manis	47.7	-	15.1	..	36.8	100.0
Sebauh	65.4	-	..	-	34.5	100.0
Bukit Mabong	23.9	-	..	-	75.8	100.0
Subis	77.1	-	..	0.8	22.0	100.0
Beluru	82.1	-	..	-	17.9	100.0
Telang Usan	42.8	-	..	..	56.6	100.0
**Supra Sarawak	-	100.0	-	-	-	100.0
SARAWAK	11.7	22.4	3.2	26.2	36.2	100.0

SHARE TO STATE (%)

						GDP
Belaga	3.7	..	..	-	2.7	1.4
Miri	9.8	1.2	7.5	4.1	14.3	7.9
Marudi	1.3	-	3.0	..	0.3	0.4
Limbang	0.6	0.0	0.2	0.0	0.7	0.4
Lawas	0.8	..	0.7	0.0	0.4	0.3
Matu	1.9	-	..	..	0.2	0.3
Asajaya	1.4	-	..	..	0.3	0.3
Pakan	0.1	-	0.2	-	0.1	0.0
Selangau	0.8	-	..	..	0.2	0.2
Tebedu	0.1	-	..	..	0.1	0.1
Pusa	0.1	-	..	..	0.1	0.1
Kabong	0.1	-	..	..	0.1	0.0
Tanjung Manis	0.5	-	0.5	..	0.1	0.1
Sebauh	1.9	-	..	-	0.3	0.3
Bukit Mabong	0.1	-	..	-	0.1	0.1
Subis	4.5	-	..	0.0	0.4	0.7
Beluru	2.3	-	..	-	0.2	0.3
Telang Usan	0.3	-	..	..	0.1	0.1
**Supra Sarawak	-	95.9	-	-	-	21.5
SARAWAK	100.0	100.0	100.0	100.0	100.0	100.0

\*\*Supra Sarawak are exploration activities for crude petroleum, condensate and natural gas

Notes: Agriculture Mining & quarrying Construction Manufacturing Services \* Excludes import duty - Not available .. Not applicable

SELECTED SOCIAL INDICATORS

	POPULATION STRUCTURE (%), 2020	MONTHLY MEDIAN HOUSEHOLD GROSS INCOME (RM), 2022	MONTHLY MEAN HOUSEHOLD GROSS INCOME (RM), 2022
Kuching	24.8	5,968	7,588
Bau	2.1	4,735	5,621
Lundu	1.4	3,692	4,935
Samarahan	5.2	5,953	7,123
Serian	3.5	4,074	4,988
Simunjan	1.5	3,196	3,917
Sri Aman	2.5	3,704	4,881
Lubok Antu	1.0	3,548	4,129
Betong	1.5	3,685	4,422
Saratok	0.9	3,763	4,621
Sarikei	1.8	3,528	5,440
Maradong	0.8	3,259	4,117
Daro	0.8	3,373	4,368
Julau	0.6	2,652	3,548
Sibu	10.1	5,248	6,645
Dalat	0.9	4,057	4,841
Mukah	1.7	4,623	5,962
Kanowit	1.0	2,648	3,711
Bintulu	7.3	8,567	9,645
Tatau	1.3	4,787	5,617
Kapit	1.5	2,902	4,053
Song	0.4	2,926	3,477
Belaga	0.9	3,587	4,239
Miri	10.1	6,449	7,932
Marudi	0.8	4,234	5,373
Limbang	1.8	4,023	5,148
Lawas	1.5	3,183	4,476
Matu	0.7	3,354	4,362
Asajaya	1.4	3,929	4,557
Pakan	0.6	3,546	3,936
Selangau	0.8	3,005	4,128
Tebedu	1.0	2,579	3,218
Pusa	0.8	3,124	3,395
Kabong	0.8	3,500	4,002
Tanjung Manis	0.3	3,300	4,017
Sebauh	1.2	4,428	5,120
Bukit Mabong	0.4	2,948	3,509
Subis	2.3	5,194	6,390
Beluru	1.2	4,164	4,873
Telang Usan	0.7	3,870	4,692
SARAWAK	100.0	4,978	6,457



## SELECTED SOCIAL INDICATORS

### 15 LOCAL AUTHORITIES WITH THE HIGHEST INCOME (RM Million), 2020

Dewan Bandaraya Kuching Utara  
RM128.1

Majlis Bandaraya Kuching Selatan  
RM88.2

Lembaga Kemajuan Bintulu  
RM84.8

Majlis Bandaraya Miri  
RM82.1

Majlis Perbandaran Sibü  
RM70.7

Majlis Perbandaran Padawan  
RM61.4

Majlis Perbandaran Kota Samarahan  
RM27.7

Majlis Daerah Serian  
RM13.1

Majlis Daerah Luar Bandar Sibü  
RM13.1

Majlis Daerah Sarikei  
RM13.0

Majlis Daerah Kapit  
RM11.1

Majlis Daerah Dalat dan Mukah  
RM10.9

Majlis Daerah Limbang  
RM10.7

Majlis Daerah Sri Aman  
RM10.6

Majlis Daerah Betong  
RM8.8

### UNEMPLOYMENT RATE (%), 2020

4.8

3.1

2.8

5.2

4.7

4.7

3.3

3.6

4.4

4.1

4.5

5.4

3.9

3.7

5.7

5.2

2.9

5.2

3.1

4.1

6.1

5.5

4.4

3.3

3.7

5.2

5.3

3.8

3.2

3.1

3.2

4.3

Kuching

Bau

Lundu

Samarahan

Serian

Simunjan

Sri Aman

Lubok Antu

Betong

Saratok

Sarikei

Maradong

Daro

Julau

Sibü

Dalat

Mukah

Kanowit

Bintulu

Tatau

Kapit

Song

Belaga

Miri

Marudi

Limbang

Lawas

Matu

Asajaya

Pakan

Selangau

SARAWAK

### LABOUR FORCE PARTICIPATION RATE (%), 2020

64.9

67.0

73.0

67.3

68.5

70.6

70.2

68.6

64.0

68.1

71.8

66.7

63.1

66.9

65.7

70.1

67.7

69.3

68.6

67.7

69.1

67.6

73.2

64.9

65.7

68.8

74.2

72.7

63.1

70.6

65.9

66.9

The background features a large, stylized teal 'X' shape formed by overlapping translucent layers. The right side of the page is filled with a network of glowing teal nodes and connecting lines, resembling a digital or data network. The overall aesthetic is modern and technological.

**BAB 1**  
**RINGKASAN PENEMUAN**

***CHAPTER 1***  
***SUMMARY OF FINDINGS***

**Muka surat ini sengaja dibiarkan kosong**  
*This page is deliberately left blank*

## RINGKASAN PENEMUAN

Secara keseluruhan, terdapat sebanyak 156 daerah di Malaysia. Bagi tujuan analisis, daerah-daerah ini dikelaskan kepada tiga kategori iaitu Besar, Sederhana dan Kecil berdasarkan bilangan penduduk pada tahun 2020 seperti di

**Jadual 1A.** Majoriti daerah iaitu sebanyak 79 mempunyai penduduk kurang daripada 100,000 orang. Ini diikuti oleh 60 daerah dengan bilangan penduduk antara 100,000 orang hingga 399,000 orang. Seterusnya, 17 daerah merekodkan bilangan penduduk teramai, iaitu lebih daripada 400,000 orang.

**Jadual 1A** Bilangan daerah mengikut kategori, 2020

Bilangan Penduduk, 2020	Kategori Daerah	Bilangan Daerah
Lebih daripada 400,000 penduduk	Besar	17
Antara 100,000 hingga 399,000 penduduk	Sederhana	60
Kurang daripada 100,000 penduduk	Kecil	79
<b>Jumlah</b>		<b>156</b>

Nota: Tidak termasuk Wilayah Persekutuan dan Perlis

Bagi pengelasan daerah mengikut negeri dan kategori (**Jadual 1B**), terdapat dua daerah Besar di Johor iaitu Batu Pahat dan Johor Bahru. Mersing bersaiz Kecil, manakala daerah selainnya bersaiz Sederhana. Di negeri Kedah pula, terdapat lima dan tujuh daerah masing-masing bersaiz Sederhana dan Kecil.

Bagi Kelantan, ibu negerinya iaitu Kota Bharu bersaiz Besar manakala selainnya bersaiz Sederhana. Jeli dan Kecil Lojing sebaliknya bersaiz Kecil.

Melaka Tengah di Melaka merupakan daerah Besar manakala dua daerah lain iaitu Alor Gajah dan Jasin bersaiz Sederhana. Seremban di Negeri Sembilan bersaiz Besar manakala Port Dickson dan Jempol pula berkategori Sederhana. Empat daerah selainnya bersaiz Kecil.

Di Pahang, ibu negerinya iaitu Kuantan bersaiz Besar manakala masing-masing empat dan enam daerah bersaiz Sederhana dan Kecil. Seberang Perai Tengah dan Timur Laut di Pulau Pinang merupakan

daerah Besar manakala selainnya adalah Sederhana.

Di Perak, Ibu negeri Perak iaitu Kinta merupakan daerah Besar. Daerah selainnya bersaiz Sederhana dan Kecil. Sementara itu, di Selangor, daerah Gombak, Klang, Petaling dan Ulu Langat bersaiz Besar manakala Kuala Langat, Kuala Selangor, Sabak Bernam, Sepang dan Ulu Selangor merupakan daerah Sederhana.

Bagi negeri Terengganu, enam daerah iaitu Besut, Dungun, Kemaman, Kuala Terengganu, Marang dan Kuala Nerus bersaiz Sederhana manakala dua daerah selainnya adalah Kecil.

Sandakan dan Kota Kinabalu di Sabah merupakan daerah Besar. Sembilan lagi daerah bersaiz Sederhana manakala 16 daerah bersaiz Kecil. Manakala di Sarawak, majoriti iaitu 35 daerah bersaiz Kecil. Ibu negeri Sarawak iaitu Kuching bersaiz Besar manakala Samarahan, Sibul, Bintulu dan Miri bersaiz Sederhana.

**Jadual 1B** Pengelasan daerah mengikut negeri dan kategori, 2020

Negeri	Daerah Besar	Daerah Sederhana	Daerah Kecil
Johor	Batu Pahat dan Johor Bahru	Kluang, Kota Tinggi, Muar, Pontian, Segamat, Kulai dan Tangkak	Mersing
Kedah	Kuala Muda	Baling, Kota Setar, Kubang Pasu dan Kulim	Bandar Baharu, Langkawi, Padang Terap, Sik, Yan, Pendang dan Pokok Sena
Kelantan	Kota Bharu	Bachok, Machang, Pasir Mas, Pasir Puteh, Tanah Merah, Tumpat, Gua Musang dan Kuala Krai	Jeli dan Kecil Lojing
Melaka	Melaka Tengah	Alor Gajah dan Jasin	-
Negeri Sembilan	Seremban	Port Dickson dan Jempol	Jelebu, Kuala Pilah, Rembau dan Tampin
Pahang	Kuantan	Bentong, Pekan, Temerloh dan Maran	Cameron Highlands, Jerantut, Lipis, Raub, Rompin dan Bera
Pulau Pinang	Seberang Perai Tengah dan Timur Laut	Seberang Perai Utara, Seberang Perai Selatan dan Barat Daya	-
Perak	Kinta	Batang Padang, Manjung, Kerian, Kuala Kangsar, Larut dan Matang dan Hilir Perak	Hulu Perak, Perak Tengah, Kampar, Muallim, Bagan Datuk dan Selama
Selangor	Gombak, Klang, Petaling dan Ulu Langat	Kuala Langat, Kuala Selangor, Sabak Bernam, Sepang dan Ulu Selangor	-
Terengganu	-	Besut, Dungun, Kemaman, Kuala Terengganu, Marang dan Kuala Nerus	Hulu Terengganu dan Setiu
Sabah	Sandakan dan Kota Kinabalu	Tawau, Lahad Datu, Semporna, Kinabatangan, Kota Belud, Tuaran, Penampang, Papar dan Keningau	Beluran, Ranau, Kudat, Kota Marudu, Pitas, Beaufort, Kuala Penyu, Sipitang, Tenom, Nabawan, Tambunan, Kunak, Tongod, Putatan, Telupid dan Kalabakan
Sarawak	Kuching	Samarahan, Sibul, Bintulu dan Miri	Bau, Lundu, Serian, Simunjan, Sri Aman, Lubok Antu, Betong, Saratok, Sarikei, Maradong, Daro, Julau, Dalat, Mukah, Kanowit, Tatau, Kapit, Song, Belaga, Marudi, Limbang, Lawas, Matu, Asajaya, Pakan, Selangau, Tebedu, Pusa, Kabong, Tanjung Manis, Sebauh, Bukit Mabong, Subis, Beluru dan Telang Usan
<b>Jumlah</b>	<b>17</b>	<b>60</b>	<b>79</b>

## PENGELASAN DAERAH MENGIKUT JULAT KDNK

Daerah Petaling di Selangor mencatatkan KDNK terbesar pada tahun 2020 sebanyak RM165.7 bilion manakala KDNK terkecil iaitu RM59.5 juta direkodkan

oleh daerah Kabong di Sarawak. **Jadual 1C** menunjukkan bilangan daerah mengikut julat KDNK pada tahun 2020.

**Jadual 1C** Bilangan daerah dan sumbangan kepada KDNK mengikut julat KDNK, 2020

Julat KDNK	Bilangan Daerah	Sumbangan Kepada KDNK* (%)
Kurang dari RM500 juta	31	0.8
Antara RM500 juta hingga kurang dari RM1 bilion	25	1.7
Antara RM1 bilion hingga kurang dari RM20 bilion	86	38.9
Antara RM20 bilion hingga kurang dari RM50 bilion	11	31.3
Antara RM50 bilion hingga kurang dari RM100 bilion	2	11.1
Melebihi RM100 bilion	1	16.1
<b>Jumlah</b>	<b>156</b>	<b>100.0</b>

\*Nota: Tidak termasuk Wilayah Persekutuan dan Perlis

### KDNK kurang dari RM500 juta

Kumpulan ini mewakili 0.8 peratus kepada KDNK keseluruhan dengan 25 daerah terletak di Sarawak dan enam daerah di Sabah iaitu Tenom, Pitas, Nabawan, Tongod, Kuala Penyu dan Tambunan.

Daerah Bau, Sarawak merekodkan KDNK tertinggi dalam kumpulan ini iaitu sebanyak RM498.6 juta manakala daerah Kabong (Sarawak) dengan KDNK terendah iaitu RM59.5 juta.

### KDNK antara RM500 juta hingga kurang dari RM1 bilion

Terdapat 25 daerah dalam kumpulan ini dengan sebahagian besarnya iaitu 17 daerah terletak di Sabah dan Sarawak. Lapan daerah selainnya terletak di Semenanjung iaitu Setiu (Terengganu), Kecil Lojing (Kelantan), Padang Terap (Kedah), Yan

(Kedah), Jeli (Kelantan), Bandar Baharu (Kedah), Selama (Perak) dan Sik (Kedah). Kumpulan ini mewakili 1.7 peratus daripada jumlah keseluruhan dengan KDNK tertinggi dan terendah masing-masing dicatatkan oleh Sarikei, Sarawak (RM996.2 juta) dan Sipitang, Sabah (RM506.5 juta).

### KDNK antara RM1 bilion hingga kurang dari RM20 bilion

Kumpulan ini mewakili 38.9 peratus kepada jumlah keseluruhan dengan bilangan daerah terbanyak iaitu 86 daerah. Daerah Kota Kinabalu, Sabah mengungguli kumpulan ini dengan KDNK sebanyak RM20.0 bilion diikuti oleh Kemaman, Terengganu (RM17.5 bilion) dan Batu Pahat, Johor (RM14.3 bilion). Daerah Jelebu, Negeri Sembilan merekodkan KDNK terendah dalam kumpulan ini dengan RM1.0 bilion.

## KDNK antara RM20 bilion hingga kurang dari RM50 bilion

Terdapat 11 daerah dalam kumpulan ini yang mewakili 31.3 peratus daripada jumlah keseluruhan. Nilai terbesar direkodkan oleh daerah Ulu Langat iaitu sebanyak RM42.3 bilion. Ini diikuti oleh Bintulu, Kinta, Seremban, Barat Daya, Gombak, Melaka Tengah, Seberang Perai Tengah, Kuching, Kuantan dan Timur Laut.

## KDNK antara RM50 bilion hingga kurang dari RM100 bilion

Kumpulan ini mewakili 11.1 peratus daripada jumlah keseluruhan. Daerah Johor Bahru, Johor mencatatkan nilai RM64.3 bilion diikuti oleh Klang, Selangor dengan nilai RM50.2 bilion.

## KDNK melebihi RM100 bilion

Hanya daerah Petaling, Selangor tergolong dalam kumpulan ini dengan KDNK berjumlah RM165.7 bilion. Kumpulan ini mewakili 16.1 peratus kepada jumlah keseluruhan.

**Jadual 1D** Bilangan daerah mengikut kategori dan julat KDNK, 2020

Julat KDNK	Bilangan Daerah			Jumlah
	Besar	Sederhana	Kecil	
Kurang dari RM500 juta	-	-	31	31
Antara RM500 juta hingga kurang dari RM1 bilion	-	1	24	25
Antara RM1 bilion hingga kurang dari RM20 bilion	5	57	24	86
Antara RM20 bilion hingga kurang dari RM50 bilion	9	2	-	11
Antara RM50 bilion hingga kurang dari RM100 bilion	2	-	-	2
Melebihi RM100 bilion	1	-	-	1
<b>Jumlah</b>	<b>17</b>	<b>60</b>	<b>79</b>	<b>156</b>

Nota: Tidak termasuk Wilayah Persekutuan dan Perlis.

**Jadual 1D** menunjukkan bilangan daerah mengikut kategori dan julat KDNK pada tahun 2020. Bagi daerah besar, majoritinya terdiri daripada sembilan daerah yang mencatatkan nilai KDNK antara RM20 bilion hingga kurang daripada RM50 bilion. Sebaliknya bagi daerah Sederhana, sebahagian besar daerah iaitu 57 merekodkan julat KDNK antara RM1 bilion hingga kurang dari RM20 bilion.

Manakala bagi daerah Kecil, semua 79 daerah mempunyai nilai KDNK kurang dari RM20 bilion. Sebanyak 31 daerah merekodkan KDNK kurang dari RM500 juta manakala 24 daerah masing-masing mempunyai nilai KDNK antara RM500 juta hingga kurang dari RM1 bilion dan antara RM1 bilion hingga kurang dari RM20 bilion.



Bagi sumbangan KDNK mengikut kategori daerah, daerah Besar menunjukkan sumbangan tertinggi iaitu sebanyak 58.6 peratus. Ini diikuti oleh daerah Sederhana yang menyumbang 34.3 peratus. Selebihnya disumbangkan oleh daerah Kecil iaitu 7.1 peratus (**Jadual 1E**).

Sektor Pertanian didominasi oleh daerah Sederhana dengan sumbangan 52.5 peratus. Sebaliknya bagi sektor lain iaitu Perlombongan & pengkuarian, Pembuatan, Pembinaan dan Perkhidmatan, ia dipelopori oleh daerah Besar.

**Jadual 1E** Sumbangan KDNK mengikut kategori daerah kepada sektor, 2020

Kategori daerah	Sumbangan KDNK (%)					Jumlah
	Pertanian	Perlombongan & pengkuarian	Pembuatan	Pembinaan	Perkhidmatan	
Besar	14.4	46.7	57.6	63.8	66.0	<b>58.6</b>
Sederhana	52.5	35.5	40.9	29.8	28.3	<b>34.3</b>
Kecil	33.1	17.8	1.5	6.4	5.7	<b>7.1</b>
<b>Jumlah</b>	<b>100.0</b>	<b>100.0</b>	<b>100.0</b>	<b>100.0</b>	<b>100.0</b>	<b>100.0</b>

Nota: Tidak termasuk Wilayah Persekutuan dan Perlis.

## PRESTASI MENGIKUT SEKTORAL

### SEKTOR PERTANIAN

Sektor Pertanian di Malaysia merekodkan nilai ditambah berjumlah RM99.1 bilion iaitu menyumbang 7.4 peratus kepada KDNK Malaysia pada tahun 2020. Subsektor tanaman mendominasi sektor ini dengan sumbangan sebanyak 67.3 peratus, diikuti ternakan (16.1%), perikanan (11.4%) dan perhutanan & pembalakan (5.2%).

Bagi taburan mengikut daerah, majoriti iaitu sebanyak 38 daerah merekodkan nilai

ditambah antara RM500 juta hingga RM999 juta pada tahun 2020 seperti pada **Jadual 1F**. Kumpulan ini menyumbang 28.9 peratus kepada sektor Pertanian. Ini diikuti oleh julat RM100 juta hingga RM299 juta (35 daerah), RM300 juta hingga RM499 juta (33 daerah), lebih daripada RM1 bilion (31 daerah) dan kurang daripada RM99 juta (19 daerah).

**Jadual 1F** Bilangan daerah, nilai ditambah dan sumbangan mengikut julat nilai ditambah, sektor Pertanian, 2020

Julat Nilai Ditambah	Bilangan Daerah	Nilai Ditambah (RM bilion)	Sumbangan (%)
Kurang daripada RM99 juta	19	0.8	0.8
RM100 juta hingga RM299 juta	35	7.0	7.2
RM300 juta hingga RM499 juta	33	12.1	12.4
RM500 juta hingga RM999 juta	38	28.3	28.9
Lebih daripada RM1 bilion	31	49.7	50.8
<b>Jumlah</b>	<b>156</b>	<b>97.9</b>	<b>100.0</b>

Nota: Tidak termasuk Wilayah Persekutuan dan Perlis

10 daerah yang mencatatkan nilai ditambah tertinggi dalam sektor Pertanian ialah Kluang (Johor): RM3.57 bilion, Batu Pahat (Johor): RM2.68 bilion, Cameron Highlands (Pahang): RM2.62 bilion, Rompin (Pahang): RM2.49 bilion, Kinabatangan (Sabah): RM2.06 bilion, Kota

Tinggi (Johor): RM1.95 bilion, Alor Gajah (Melaka): RM1.89 bilion, Manjung (Perak): RM1.86 bilion, Bintulu (Sarawak): RM1.72 bilion dan Tangkak (Johor): RM1.65 bilion seperti pada **Carta 1A**.

**Carta 1A 10 daerah yang mempunyai nilai ditambah tertinggi sektor Pertanian, 2020**

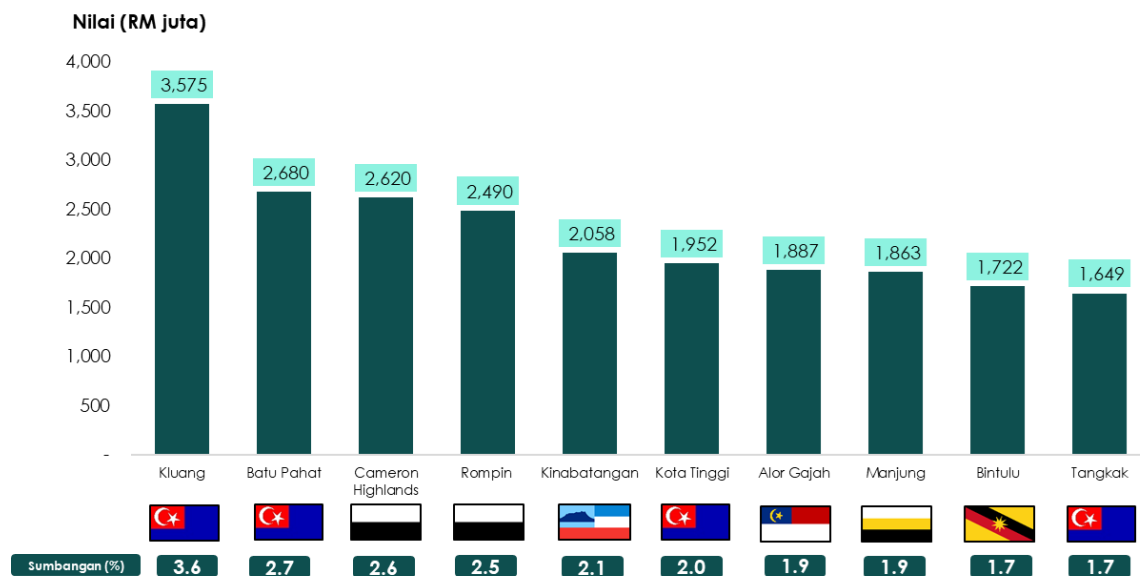

Nota: Sumbangan kepada sektor Pertanian Malaysia

Bagi komposisi penyumbang utama mengikut daerah, hampir sebahagian besar iaitu sebanyak 124 daerah mencatatkan sumbangan terbesar dalam subsektor tanaman. Antara daerah tersebut ialah Kluang (Johor), Cameron Highlands (Pahang), Kinabatangan (Sabah), Rompin (Pahang), Kota Tinggi (Johor), Batu Pahat (Johor), Lahad Datu (Sabah), Segamat (Johor), Beluran (Sabah) dan Sandakan (Sabah). Sumbangan daerah-daerah ini kepada subsektor tanaman Malaysia secara kumulatifnya adalah 91.6 peratus.

Sebanyak 15 daerah diterajui oleh subsektor perikanan iaitu Semporna (Sabah), diikuti oleh Larut dan Matang (Perak), Sabak Bernam (Selangor), Kota Setar (Kedah), Kota Kinabalu (Sabah), Seberang Perai Selatan (Pulau Pinang), Klang (Selangor), Pasir Puteh

(Kelantan), Kudat (Sabah), Timur Laut (Pulau Pinang), Barat Daya (Pulau Pinang), Langkawi (Kedah), Tanjung Manis (Sarawak), Kampar (Perak) dan Kuala Penyu (Sabah).

Manakala, bagi 11 daerah iaitu Tebedu (Sarawak), Pokok Sena (Kedah), Kulai (Johor), Papar (Sabah), Alor Gajah (Melaka), Seberang Perai Utara (Pulau Pinang), Selama (Perak), Sepang (Selangor), Bandar Baharu (Kedah), Manjung (Perak) dan Batang Padang (Perak) pula, penyumbang utama sektor Pertanian di daerah tersebut adalah subsektor ternakan.

Sementara itu, sektor Pertanian di enam daerah diterajui oleh subsektor perhutanan & pembalakan iaitu di Kuala Nerus (Terengganu), Nabawan (Sabah), Machang (Kelantan), Tanah Merah (Kelantan) Jerantut (Pahang) dan Kuala Terengganu (Terengganu).

## SEKTOR PERLOMBONGAN DAN PENGKUIARIAN

Sektor Perlombongan & pengkuarian di Malaysia merekodkan nilai ditambah berjumlah RM92.9 bilion iaitu menyumbang 6.9 peratus kepada nilai KDNK Malaysia pada tahun 2020. Aktiviti pengeluaran gas asli mendominasi sektor Perlombongan & pengkuarian di Malaysia dengan sumbangan sebanyak 49.4 peratus, diikuti Aktiviti pengekstrakan minyak mentah dan kondensat (41.4%) serta Perlombongan & pengkuarian lain (9.2%).

Bagi taburan nilai ditambah mengikut daerah, julat RM99 juta dan ke bawah mencatatkan bilangan daerah tertinggi iaitu 139 daerah berbanding kategori lain. Seterusnya, 14 daerah merekodkan julat antara RM100 juta hingga RM299 juta, satu daerah mencatatkan julat antara RM300 juta hingga RM499 juta manakala dua daerah antara RM500 juta hingga RM999 juta seperti pada **Jadual 1G**.

**Jadual 1G** Bilangan daerah, nilai ditambah dan sumbangan mengikut julat nilai ditambah, sektor Perlombongan & pengkuarian, 2020

Julat Nilai Ditambah	Bilangan Daerah	Nilai Ditambah (RM bilion)	Sumbangan (%)
Kurang daripada RM99 juta	139	1.6	28.3
RM100 juta hingga RM299 juta	14	2.5	44.9
RM300 juta hingga RM499 juta	1	0.3	6.1
RM500 juta hingga RM999 juta	2	1.1	20.6
Lebih daripada RM1 bilion	-	-	-
<b>Jumlah</b>	<b>156</b>	<b>5.5</b>	<b>100.0</b>

Nota: 1. Tidak termasuk aktiviti perlombongan minyak mentah dan kondensat serta gas asli.  
2. Tidak termasuk Wilayah Persekutuan dan Perlis

10 daerah yang mencatatkan nilai ditambah tertinggi dalam sektor Perlombongan & pengkuarian adalah Kota Kinabalu (Sabah): RM0.64 bilion, Kuching (Sarawak): RM0.50 bilion, Miri (Sarawak): RM0.34 bilion, Kuantan (Pahang): RM0.29 bilion, Ulu Langat (Selangor):

RM0.28 bilion, Lipis (Pahang): RM0.24 bilion, Kampar (Perak): RM0.21 bilion, Johor Bahru (Johor): RM0.19 bilion, Kuala Langat (Selangor): RM0.19 bilion dan Kota Tinggi (Johor): RM0.18 bilion seperti pada **Carta 1B**.

**Carta 1B** 10 daerah yang mempunyai nilai ditambah sektor Perlombongan & pengkuarian tertinggi, 2020

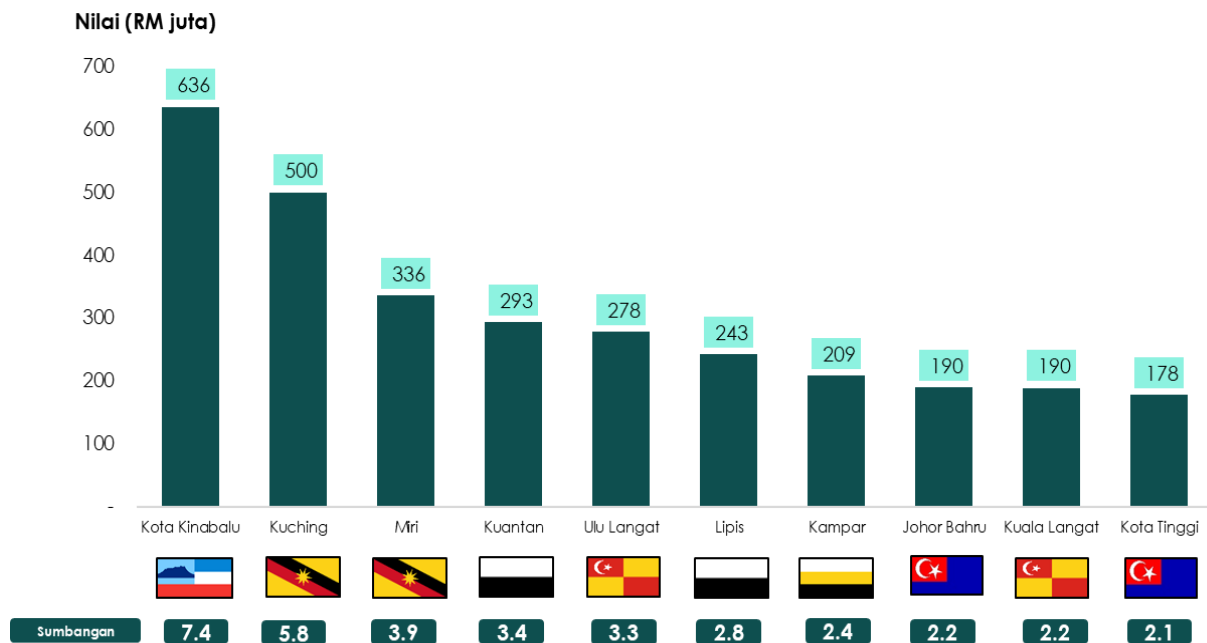

Nota: 1. Tidak termasuk aktiviti perlombongan minyak mentah dan kondensat serta gas asli.  
2. Sumbangan kepada sektor Perlombongan & pengkuarian Malaysia

## SEKTOR PEMBINAAN

Sektor Pembinaan di Malaysia merekodkan nilai ditambah berjumlah RM53.6 bilion pada tahun 2020, iaitu menyumbang 4.0 peratus kepada nilai KDNK Malaysia. Subsektor pembinaan bangunan menerajui sektor Pembinaan di Malaysia dengan sumbangan sebanyak 46.2 peratus, diikuti subsektor kejuruteraan awam (33.3%) dan aktiviti pembinaan pertukangan khas (20.5%).

Bagi nilai ditambah mengikut daerah, majoriti iaitu sebanyak 105 daerah merekodkan nilai ditambah kurang daripada RM99 juta pada tahun 2020. Kumpulan ini menyumbang 5.5 peratus kepada keseluruhan nilai ditambah sektor Pembinaan. Ini diikuti oleh julat RM100 juta hingga RM299 juta yang dicatatkan oleh 24 daerah.

Sementara itu, 10 daerah melaporkan nilai tambah antara RM300 juta hingga RM499 juta. Lapan daerah mencatatkan nilai tambah antara RM500 juta hingga RM999 juta, manakala sembilan daerah merekodkan lebih daripada RM1 bilion (**Jadual 1H**).

Sembilan daerah yang mencatatkan nilai ditambah melebihi RM1 bilion dalam sektor Pembinaan ialah Petaling (Selangor): RM11.13 bilion, Johor Bahru (Johor): RM2.27 bilion, Sepang (Selangor): RM1.99 bilion, Klang (Selangor): RM1.80 bilion, Ulu Langat (Selangor): RM1.57 bilion, Kinta (Perak): RM1.22 bilion, Kuching (Sarawak): RM1.18 bilion, Kota Tinggi (Johor): RM1.13 bilion dan Kota Kinabalu (Sabah): RM1.07 bilion. Sumbangan nilai ditambah daerah-daerah ini kepada sektor Pembinaan Malaysia ialah 43.6 peratus.

**Jadual 1H** Bilangan daerah, nilai ditambah dan sumbangan mengikut julat nilai ditambah, sektor Pembinaan, 2020

Julat Nilai Ditambah	Bilangan Daerah	Nilai Ditambah (RM billion)	Sumbangan (%)
Kurang daripada RM99 juta	105	2.2	5.5
RM100 juta hingga RM299 juta	24	4.3	10.7
RM300 juta hingga RM499 juta	10	3.9	9.7
RM500 juta hingga RM999 juta	8	6.0	15.2
Lebih daripada RM1 billion	9	23.4	58.8
<b>Jumlah</b>	<b>156</b>	<b>39.7</b>	<b>100.0</b>

Nota: Tidak termasuk Wilayah Persekutuan dan Perlis

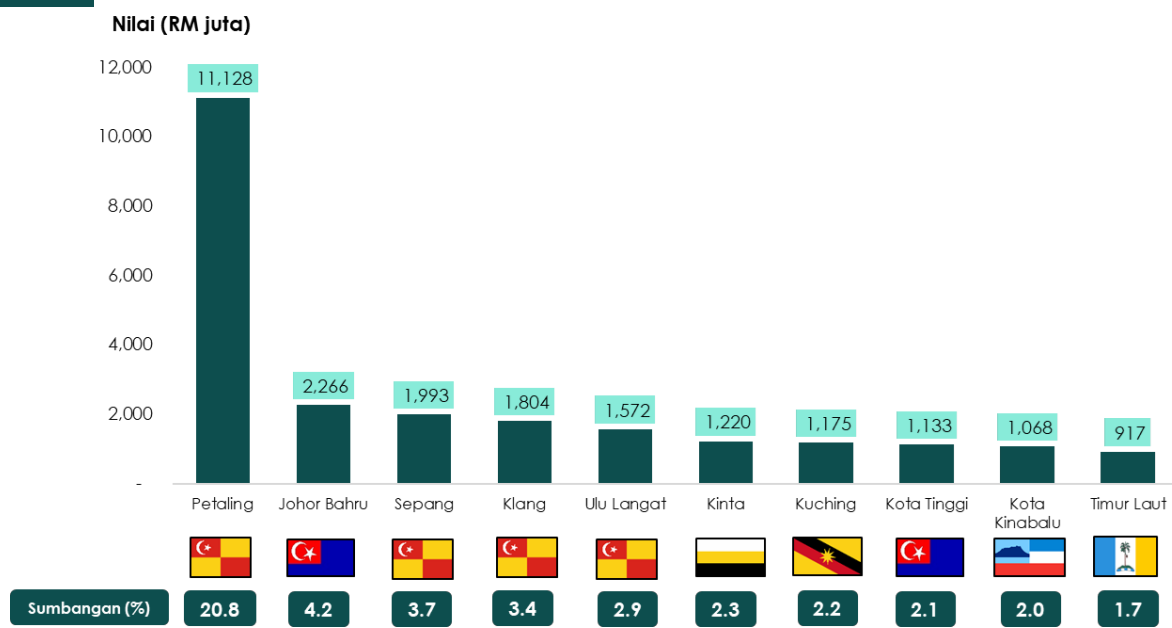
**Carta 1C** 10 daerah yang mempunyai nilai ditambah tertinggi sektor Pembinaan, 2020

Bagi komposisi penyumbang utama mengikut daerah, hampir sebahagian besar iaitu sebanyak 57 daerah mencatatkan sumbangan terbesar dalam subsektor Kejuruteraan awam. Antara daerah tersebut ialah Alor Gajah (Melaka), Port Dickson (Negeri Sembilan), Petaling (Selangor), Kota Tinggi (Johor), Kulim (Kedah), Cameron Highlands (Pahang), Mukah (Sarawak), Seberang Perai Tengah (Pulau Pinang), Betong (Sarawak) dan Pontian (Johor). Sumbangan daerah-daerah ini kepada subsektor Kejuruteraan awam di Malaysia adalah 27.5 peratus.

63 daerah diterajui oleh subsektor Pembinaan bangunan iaitu antaranya daerah Seremban (Negeri Sembilan), Johor Bahru (Johor), Kuala Terengganu (Terengganu), Kota Kinabalu (Sabah), Kinta (Perak), Kota Setar (Kedah), Kuching (Sarawak) dan Barat Daya (Pulau Pinang).

Seterusnya, terdapat 36 daerah yang dipelopori oleh subsektor aktiviti pembinaan pertukangan khas. Antara daerah tersebut ialah Kota Bharu (Kelantan), Melaka Tengah (Melaka), Kemaman (Terengganu), Bentong (Pahang), Timur Laut (Pulau Pinang), Langkawi (Kedah), Bintulu (Sarawak), Manjung (Perak), Sipitang (Sabah) dan Sandakan (Sabah).

## SEKTOR PEMBUATAN

Sektor Pembuatan kekal sebagai penyumbang kedua terbesar kepada ekonomi di Malaysia pada tahun 2020. Sektor ini merekodkan nilai ditambah berjumlah RM307.6 bilion iaitu menyumbang 22.8 peratus kepada KDNK Malaysia. Produk elektrik, elektronik dan optikal serta produk petroleum, kimia, getah dan plastik mendominasi sektor ini dengan jumlah sumbangan sebanyak 59.0 peratus.

Ini diikuti oleh produk mineral bukan logam, logam asas dan produk logam yang direka (10.7%), subsektor minyak dan lemak daripada sayuran & haiwan dan prosesan makanan (10.0%) dan peralatan pengangkutan, pembuatan lain dan pembaikan (9.5%). Sumbangan seterusnya adalah minuman dan produk tembakau, tekstil, pakaian dan produk kulit dan produk kayu, perabot, keluaran kertas dan percetakan.

Bagi nilai ditambah mengikut daerah, 73 daerah mencatatkan nilai ditambah RM99 juta dan ke bawah. Meskipun kategori ini mempunyai bilangan daerah yang tertinggi, namun sumbangan yang dicatatkan adalah kecil iaitu 0.6 peratus seperti di **Jadual 11**.

Seterusnya, 20 daerah menunjukkan julat antara RM100 juta hingga RM299 juta, diikuti oleh julat RM500 juta hingga RM999 juta (13 daerah) dan RM300 juta hingga RM499 juta (7 daerah). Sementara itu, 36 daerah mencatatkan nilai ditambah RM1 bilion dan ke atas dengan merekodkan sumbangan 94.2 peratus.

**Jadual 11** Bilangan daerah, nilai ditambah dan sumbangan mengikut julat nilai ditambah, sektor Pembuatan, 2020

Julat Nilai Ditambah	Bilangan Daerah	Jumlah Nilai Ditambah (RM bilion)	Sumbangan (%)
Kurang daripada RM99 juta	80	1.8	0.6
RM100 juta – RM299 juta	20	3.8	1.3
RM300 juta – RM499 juta	7	3.0	1.0
RM500 juta – RM999 juta	13	8.9	3.0
Lebih daripada RM1 bilion	36	282.7	94.2
<b>Jumlah</b>	<b>156</b>	<b>300.1</b>	<b>100.0</b>

Nota: Tidak termasuk Wilayah Persekutuan dan Perlis

10 daerah yang mencatatkan nilai ditambah tertinggi dalam sektor Pembuatan ialah Petaling (Selangor): RM43.1 bilion, Bintulu (Sarawak): RM27.4 bilion, Johor Bahru (Johor): RM22.0 bilion, Barat Daya (Pulau Pinang): RM20.7 bilion, Klang (Selangor): RM18.6 bilion, Ulu Langat (Selangor): RM14.1 bilion, Seberang Perai

Tengah (Pulau Pinang): RM13.6 bilion, Seremban (Negeri Sembilan): RM11.4 bilion, Kemaman (Terengganu): RM11.1 bilion dan Melaka Tengah (Melaka): RM10.3 bilion seperti pada **Carta 1D**. Sumbangan nilai ditambah 10 daerah ini kepada sektor Pembuatan Malaysia ialah 62.5 peratus.

**Carta 1D** 10 daerah yang mempunyai nilai ditambah tertinggi sektor Pembuatan 2020

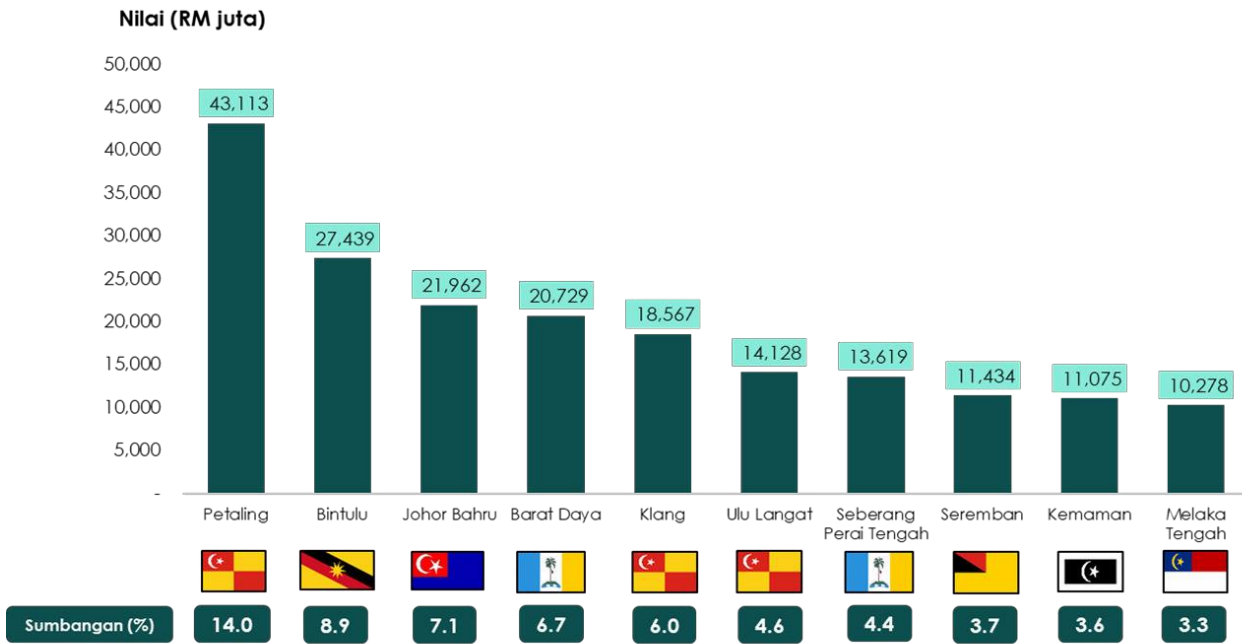

Nota: Sumbangan kepada sektor Pembuatan Malaysia.

Seterusnya, bagi komposisi penyumbang utama mengikut daerah sebanyak 42 daerah mencatatkan sumbangan terbesar dalam subsektor minyak dan lemak daripada sayuran & haiwan dan prosesan makanan. Antara daerah tersebut ialah Sandakan (Sabah), Lahad Datu (Sabah), Manjung (Perak), Maran (Pahang), Tawau (Sabah), Segamat (Johor) dan Beluran (Sabah).

Pada masa yang sama, 19 daerah diterajui oleh kumpulan produk petroleum bertapis, bahan kimia & produk kimia dan produk farmaseutikal, produk getah dan produk plastik. Bintulu (Sarawak), iaitu hab gas asli cecair (LNG) negara merupakan penyumbang utama kumpulan ini.

Penyumbang utama seterusnya adalah Kemaman (Terengganu) yang terkenal sebagai pengeluar utama industri kimia dan produk kimia di Malaysia. Daerah lain yang turut menyumbang kepada kumpulan ini adalah Klang (Selangor), Kuantan (Pahang), Melaka Tengah (Melaka), Port Dickson (Negeri Sembilan) dan Kuala Muda (Kedah).

Selain itu, produk elektrik, elektronik dan optikal yang merupakan antara pemacu ekonomi negara tertumpu di daerah Barat Daya (Pulau Pinang), Petaling (Selangor), Ulu Langat (Selangor), Johor Bahru (Johor), Seremban (Negeri Sembilan), Seberang Perai Tengah (Pulau Pinang), Kulim (Kedah) dan Kinta (Perak).

Bagi subsektor Peralatan pengangkutan, pembuatan lain dan pembaikan pula, sebanyak 10 daerah merupakan penyumbang utama didahului oleh Pekan (Pahang), Ulu Selangor (Selangor), Alor Gajah (Melaka) dan Muallim (Perak).

69 daerah selainnya mempunyai sumbangan yang signifikan daripada subsektor seperti produk mineral bukan logam, logam asas dan produk logam yang direka, produk kayu, perabot, keluaran kertas dan percetakan dan percetakan, minuman dan produk tembakau dan tekstil, pakaian dan produk kulit.

## SEKTOR PERKHIDMATAN

Sektor Perkhidmatan di Malaysia merekodkan nilai ditambah berjumlah RM777.7 bilion iaitu menyumbang 57.8 peratus kepada nilai KDNK Malaysia pada tahun 2020. Subsektor perdagangan borong dan runcit, makanan & minuman dan penginapan mendominasi sektor perkhidmatan di Malaysia dengan sumbangan sebanyak 34.1 peratus, diikuti subsektor utiliti, pengangkutan & penyimpanan dan maklumat & komunikasi (21.8%), kewangan & insurans, hartanah dan perkhidmatan perniagaan (19.9%), perkhidmatan kerajaan (16.0%) dan perkhidmatan-perkhidmatan lain (8.2%) seperti pada **Jadual 1J**.

**Jadual 1J** Nilai ditambah dan sumbangan sektor Perkhidmatan mengikut subsektor pada harga malar 2015, Malaysia, 2020

Subsektor	Nilai Ditambah (RM bilion)	Sumbangan (%)
Perdagangan borong dan runcit, makanan & minuman dan penginapan	265.1	34.1
Utiliti, pengangkutan & penyimpanan dan maklumat & komunikasi	169.2	21.8
Kewangan & insurans, hartanah dan perkhidmatan perniagaan	154.9	19.9
Perkhidmatan kerajaan	124.7	16.0
Perkhidmatan-perkhidmatan lain	63.8	8.2
<b>Jumlah sektor Perkhidmatan</b>	<b>777.7</b>	<b>100.0</b>

Bagi nilai KDNK mengikut daerah, 73 daerah merekodkan nilai KDNK sektor Perkhidmatan dalam julat RM1 bilion dan ke atas. Kumpulan ini menyumbang 94.7 peratus kepada keseluruhan KDNK sektor Perkhidmatan.

Ini diikuti oleh julat KDNK RM500 juta hingga RM999 juta (25 daerah), RM100 juta hingga RM299 juta (25 daerah), RM300 juta hingga RM499 juta (18 daerah) dan RM99 juta dan ke bawah (15 daerah) seperti pada **Jadual 1K**.



**Jadual 1K** Bilangan daerah, nilai ditambah dan sumbangan mengikut julat nilai ditambah, sektor Perkhidmatan, 2020

Julat Nilai Ditambah	Bilangan Daerah	Jumlah Nilai Ditambah (RM bilion)	Sumbangan (%)
Kurang daripada RM99 juta	15	0.9	0.2
RM100 juta hingga RM299 juta	25	4.1	0.7
RM300 juta hingga RM499 juta	18	7.2	1.3
RM500 juta hingga RM999 juta	25	18.3	3.2
Lebih daripada RM1 bilion	73	543.0	94.7
<b>Jumlah</b>	<b>156</b>	<b>573.5</b>	<b>100.0</b>

Nota: Tidak termasuk Wilayah Persekutuan dan Perlis

10 daerah yang mencatatkan nilai ditambah tertinggi dalam sektor Perkhidmatan ialah Petaling (Selangor): RM107.5 bilion, Johor Bahru (Johor): RM37.8 bilion, Klang (Selangor): RM28.0 bilion, Ulu Langat (Selangor): RM25.0 bilion, Kinta (Perak): RM22.7 bilion, Kuching (Sarawak): RM20.4 bilion, Timur Laut (Pulau Pinang):

RM19.3 bilion, Gombak (Selangor): RM18.2 bilion, Kota Kinabalu (Sabah): RM16.7 bilion dan Seremban (Negeri Sembilan): RM16.0 bilion. Sumbangan nilai ditambah 10 daerah ini kepada sektor Perkhidmatan Malaysia ialah 40.1 peratus.

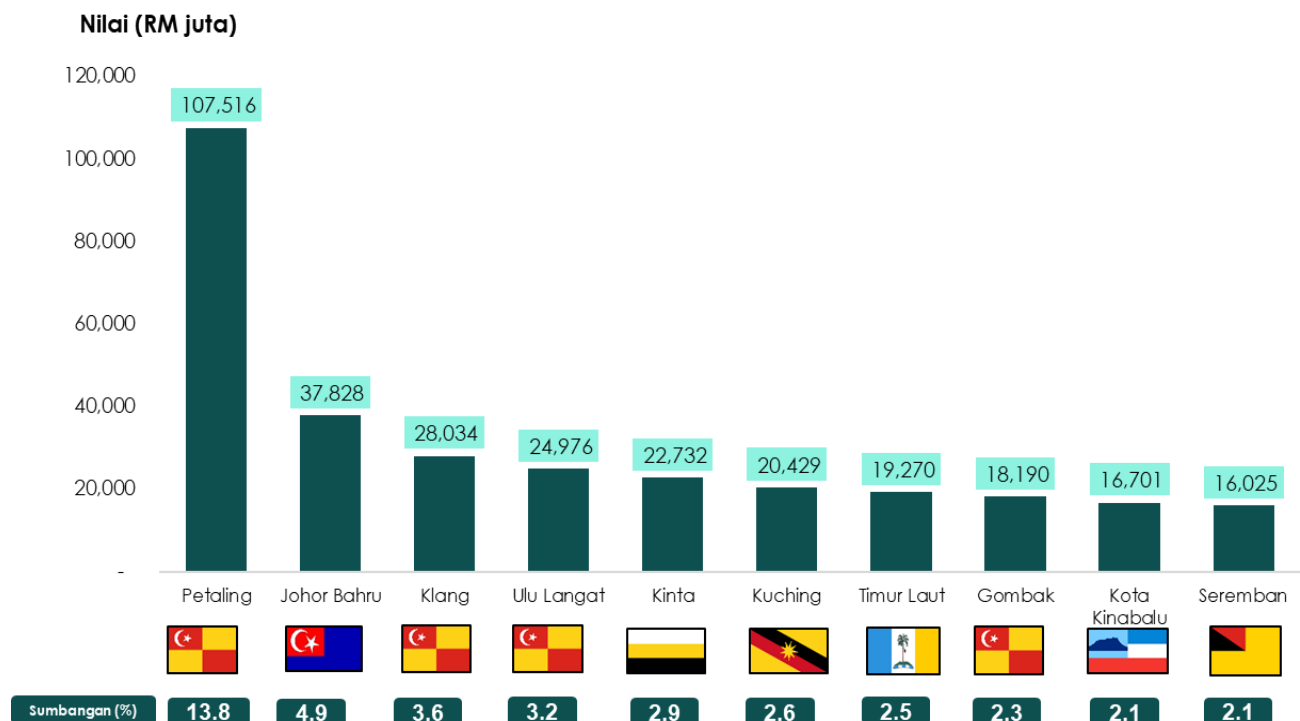
**Carta 1E** 10 daerah yang mempunyai nilai ditambah tertinggi sektor Perkhidmatan, 2020

Nota: Sumbangan kepada sektor Perkhidmatan Malaysia

Bagi komposisi penyumbang utama mengikut daerah, sebanyak 85 daerah mencatatkan sumbangan terbesar dalam subsektor Perdagangan borong dan runcit, makanan & minuman dan penginapan. Antara daerah tersebut ialah Petaling (Selangor), Ulu Langat (Selangor), Kuching (Sarawak), Gombak (Selangor), Kinta (Perak), Kota Kinabalu (Sabah), Timur Laut (Pulau Pinang), Melaka Tengah (Melaka), Kuantan (Pahang) dan Kota Setar (Kedah). Sumbangan 85 daerah kepada subsektor ini secara kumulatifnya adalah 49.4 peratus.

Pada masa yang sama, 36 daerah dipelopori oleh subsektor utiliti, pengangkutan & penyimpanan dan maklumat & komunikasi. Antara daerah yang diterajui oleh subsektor ini ialah Klang (Selangor), Johor Bahru (Johor), Seremban (Negeri Sembilan), Sepang (Selangor), Seberang Perai Tengah (Pulau Pinang), Kemaman (Terengganu), Miri (Sarawak), Larut dan Matang (Perak), Manjung (Perak) dan Kuala Langat (Selangor).

36 daerah tersebut menyumbang 32.7 peratus kepada subsektor ini.

Sementara itu, sebanyak 20 daerah dipacu oleh subsektor perkhidmatan kerajaan yang tertumpu di daerah Kota Bharu (Kelantan), (Kedah), Kuala Terengganu (Terengganu), Pasir Mas (Kelantan), Samarahan (Sarawak), Pekan (Pahang), Tumpat (Kelantan), Kuala Krai (Kelantan) Machang (Kelantan), Pasir Puteh (Kelantan) dan Bachok (Kelantan).

Sebaliknya, 12 daerah didominasi oleh subsektor kewangan & insurans, hartanah dan perkhidmatan perniagaan. Antaranya adalah Barat Daya (Pulau Pinang), Bintulu (Sarawak) dan Pontian (Johor).

Tiga (3) daerah diterajui oleh subsektor perkhidmatan-perkhidmatan lain iaitu daerah Bentong (Pahang), Marang (Terengganu) dan Sebauh (Sarawak).

## SUMMARY OF FINDINGS

Overall, there are a total of 156 districts in Malaysia. For analysis purpose, these districts were classified into three categories; Large, Medium and Small according to the number of population in 2020 as displayed in **Table 1A**.

The majority, totaling 79 districts, have a population of less than 100,000 persons. This was followed by 60 districts with a population between 100,000 and 399,000 persons. Lastly, 17 districts recorded the highest populations, exceeding 400,000 persons.

**Table 1A** Number of districts by category, 2020

Number of Population, 2020	District Category	Number of Districts
More than 400,000 persons	Large	17
Between 100,000 to 399,000 persons	Medium	60
Less than 100,000 persons	Small	79
<b>Total</b>		<b>156</b>

Notes: Excludes Wilayah Persekutuan and Perlis

As for the classification of districts by state and category (**Table 1B**), there were two Large districts in Johor: Batu Pahat and Johor Bahru. Mersing was a small district while the remaining districts were of Medium size. While in Kedah, there were five and seven Medium and Small sized districts respectively.

In Kelantan, the capital, Kota Bharu, was classified as a Large district, while the others were Medium size. Jeli and Kecil Lojing, on the other hand, were Small districts.

Melaka Tengah in Melaka was classified as a Large district, while the other two districts, Alor Gajah and Jasin, were of Medium size. In Negeri Sembilan, Seremban was a Large district, whereas Port Dickson and Jempol were classified as Medium. Four other districts were Small.

In Pahang, the state capital, Kuantan, was a Large district, with four districts classified as Medium and six as Small. Seberang Perai Tengah and Timur Laut in Pulau Pinang were

of Large size districts, while the other districts were Medium sized.

In Perak, the state capital, Kinta, were classified a Large district. The other districts were of Medium and Small size. Meanwhile in Selangor, the districts of Gombak, Klang, Petaling, and Ulu Langat were classified as Large, while Kuala Langat, Kuala Selangor, Sabak Bernam, Sepang, and Ulu Selangor were Medium sized districts.

For Terengganu, six districts namely Besut, Dungun, Kemaman, Kuala Terengganu, Marang, and Kuala Nerus were of Medium size, while two other districts were Small.

In Sabah, Sandakan and Kota Kinabalu were Large districts. Nine other districts were Medium while 16 districts were Small. While in Sarawak, majority districts comprised of 35 were classified as Small. The state capital, Kuching, was a Large district, while Samarahan, Sibul, Bintulu, and Miri were Medium sized districts.

**Table 1B** Classification of districts by state and category, 2020

State	Large Districts	Medium Districts	Small Districts
Johor	Batu Pahat and Johor Bahru	Kluang, Kota Tinggi, Muar, Pontian, Segamat, Kulai and Tangkak	Mersing
Kedah	Kuala Muda	Baling, Kota Setar, Kubang Pasu and Kulim	Bandar Baharu, Langkawi, Padang Terap, Sik, Yan, Pendang and Pokok Sena
Kelantan	Kota Bharu	Bachok, Machang, Pasir Mas, Pasir Puteh, Tanah Merah, Tumpat, Gua Musang and Kuala Krai	Jeli and Kecil Lojing
Melaka	Melaka Tengah	Alor Gajah and Jasin	-
Negeri Sembilan	Seremban	Port Dickson and Jempol	Jelebu, Kuala Pilah, Rembau and Tampin
Pahang	Kuantan	Bentong, Pekan, Temerloh and Maran	Cameron Highlands, Jerantut, Lipis, Raub, Rompin and Bera
Pulau Pinang	Seberang Perai Tengah and Timur Laut	Seberang Perai Utara, Seberang Perai Selatan and Barat Daya	-
Perak	Kinta	Batang Padang, Manjung, Kerian, Kuala Kangsar, Larut and Matang and Hilir Perak	Hulu Perak, Perak Tengah, Kampar, Muallim, Bagan Datuk and Selama
Selangor	Gombak, Klang, Petaling and Ulu Langat	Kuala Langat, Kuala Selangor, Sabak Bernam, Sepang and Ulu Selangor	-
Terengganu	-	Besut, Dungun, Kemaman, Kuala Terengganu, Marang and Kuala Nerus	Hulu Terengganu and Setiu
Sabah	Sandakan and Kota Kinabalu	Tawau, Lahad Datu, Semporna, Kinabatangan, Kota Belud, Tuaran, Penampang, Papar and Keningau	Beluran, Ranau, Kudat, Kota Marudu, Pitas, Beaufort, Kuala Penyu, Sipitang, Tenom, Nabawan, Tambunan, Kunak, Tongod, Putatan, Telupid and Kalabakan
Sarawak	Kuching	Samarahan, Sibul, Bintulu and Miri	Bau, Lundu, Serian, Simunjan, Sri Aman, Lubok Antu, Betong, Saratok, Sarikei, Maradong, Daro, Julau, Dalat, Mukah, Kanowit, Tatau, Kapit, Song, Belaga, Marudi, Limbang, Lawas, Matu, Asajaya, Pakan, Selangau, Tebedu, Pusa, Kabong, Tanjung Manis, Sebauh, Bukit Mabong, Subis, Beluru and Telang Usan
<b>Total</b>	<b>17</b>	<b>60</b>	<b>79</b>

## DISTRICT CATEGORISATION BY RANGE OF GDP

The Petaling district in Selangor recorded the largest GDP at RM165.7 billion in 2020, while the smallest GDP was RM59.5 million,

registered by district of Kabong in Sarawak. **Table 1C** shows the number of districts by range of GDP in 2020.

**Table 1C** Number of districts and share to GDP by GDP range, 2020

GDP Range	Number of Districts	Share to GDP* (%)
Less than RM500 million	31	0.8
Between RM500 million and less than RM1 billion	25	1.7
Between RM1 billion and less than RM20 billion	86	38.9
Between RM20 billion and less than RM50 billion	11	31.3
Between RM50 billion and less than RM100 billion	2	11.1
More than RM100 billion	1	16.1
<b>Total</b>	<b>156</b>	<b>100.0</b>

Notes: \* Excludes Wilayah Persekutuan and Perlis

### GDP less than RM500 million

This group represents 0.8 per cent of the overall GDP, comprising 25 districts located in Sarawak and 6 districts in Sabah, namely Tenom, Pitas, Nabawan, Tongod, Kuala Penyu and Tambunan.

The Bau district (Sarawak) recorded the highest GDP in this group at RM498.6 million, while Kabong district (Sarawak) had the lowest GDP at RM59.5 million.

### GDP between RM500 million and less than RM1 billion

There were 25 districts in this group, with the majority of 17 districts located in Sabah and Sarawak. The other eight districts were situated in Peninsular Malaysia, namely Setiu (Terengganu), Kecil Lojing (Kelantan), Padang

Terap (Kedah), Yan (Kedah), Jeli (Kelantan), Bandar Baharu (Kedah), Selama (Perak), and Sik (Kedah). This group represents 1.7 per cent of the total, with the highest and lowest GDP recorded by Sarikei, Sarawak (RM996.2 million) and Sipitang, Sabah (RM506.5 million), respectively.

### GDP between RM1 billion and less than RM20 billion

This group represents 38.9 per cent of the total, comprising the largest number of districts, which was 86. The Kota Kinabalu district in Sabah led this group with GDP amounted to RM20.0 billion, followed by Kemaman in Terengganu (RM17.5 billion) and Batu Pahat in Johor (RM14.3 billion). The Jelebu district in Negeri Sembilan registered the lowest GDP in this group at RM1.0 billion.

**GDP between RM20 billion and less than RM50 billion**

There were 11 districts in this group, which represent 31.3 per cent of the total. The largest value was recorded by Ulu Langat district at RM42.3 billion. This was followed by Bintulu, Kinta, Seremban, Barat Daya, Gombak, Melaka Tengah, Seberang Perai Tengah, Kuching, Kuantan, and Timur Laut.

**GDP between RM50 billion and less than RM100 billion**

This group represents 11.1 per cent of the total. The Johor Bahru district in Johor recorded a value of RM64.3 billion, followed by Klang in Selangor with RM50.2 billion.

**GDP more than RM100 billion**

Only the Petaling district in Selangor falls in this group, registering a GDP value at RM165.7 billion. This group represents 16.1 per cent to the total.

**Table 1D** Number of districts by category and GDP range, 2020

GDP Range	Number of Districts			Total
	Large	Medium	Small	
Less than RM500 million	-	-	31	31
Between RM500 million and less than RM1 billion	-	1	24	25
Between RM1 billion and less than RM20 billion	5	57	24	86
Between RM20 billion and less than RM50 billion	9	2	-	11
Between RM50 billion and less than RM100 billion	2	-	-	2
More than RM100 billion	1	-	-	1
<b>TOTAL</b>	<b>17</b>	<b>60</b>	<b>79</b>	<b>156</b>

Notes: Excludes Wilayah Persekutuan and Perlis.

**Table 1D** presents the number of districts by category and GDP range for the year of 2020. For Large districts, the majority, consist of nine districts registered GDP values between RM20 billion and less than RM50 billion. In contrast, most of the Medium size districts, specifically 57, recorded GDP values between RM1 billion and less than RM20 billion.

Meanwhile, for Small districts, all 79 districts registered GDP value of less than RM20 billion. 31 districts recorded GDP values of less than RM500 million, while 24 districts registered GDP values between RM500 million to less than RM1 billion and between RM1 billion to less than RM20 billion respectively.

In terms of GDP contributions by district category, Large districts reported the highest contribution at 58.6 per cent. This was followed by Medium sized districts, which accounted for 34.3 per cent. The remaining 7.1 per cent was contributed by Small districts (Table 1E).

The Agriculture sector was predominantly contributed by Medium districts, contributing 52.5 per cent. In contrast, other sectors such as Mining & quarrying, Manufacturing, Construction, and Services were led by Large districts.

**Table 1E** Share of GDP by district's category to sector, 2020

District category	Share of GDP (%)					Total
	Agriculture	Mining & quarrying	Manufacturing	Construction	Services	
Large	14.4	46.7	57.6	63.8	66.0	<b>58.6</b>
Medium	52.5	35.5	40.9	29.8	28.3	<b>34.3</b>
Small	33.1	17.8	1.5	6.4	5.7	<b>7.1</b>
<b>Total</b>	<b>100.0</b>	<b>100.0</b>	<b>100.0</b>	<b>100.0</b>	<b>100.0</b>	<b>100.0</b>

Notes: Excludes Wilayah Persekutuan and Perlis.

## PERFORMANCE BY SECTORAL AGRICULTURE SECTOR

The Agriculture sector in Malaysia recorded value added amounting to RM99.1 billion, contributing 7.4 per cent to Malaysia's GDP in 2020. The crop subsector dominates this sector with a contribution of 67.3 per cent, followed by livestock (16.1%), fisheries (11.4%) and forestry & logging (5.2%).

RM500 million to RM999 million in 2020 as in Table 1F. This group contributed 28.9 per cent to the Agriculture sector. This was followed by the range of RM100 million to RM299 million (35 districts), RM300 million to RM499 million (33 districts), more than RM1 billion (31 districts) and less than RM99 million (19 districts).

For the distribution by district, the majority of 38 districts recorded value added between

**Table 1F** Number of districts, value added and share by value added range, Agriculture sector, 2020

Value Added Range	Number of Districts	Value Added (RM billion)	Share (%)
Less than RM99 million	19	0.8	0.8
RM100 million to RM299 million	35	7.0	7.2
RM300 million to RM499 million	33	12.1	12.4
RM500 million to RM999 million	38	28.3	28.9
More than RM1 billion	31	49.7	50.8
<b>Total</b>	<b>156</b>	<b>97.9</b>	<b>100.0</b>

Notes: Excludes Wilayah Persekutuan and Perlis.

10 districts recorded the highest value added in the Agriculture sector, namely Kluang (Johor): RM3.57 billion, Batu Pahat (Johor): RM2.68 billion, Cameron Highlands (Pahang): RM2.62 billion, Rompin (Pahang): RM2.49 billion, Kinabatangan (Sabah): RM2.06 billion, Kota Tinggi (Johor): RM1.95 billion, Alor Gajah (Melaka): RM1.89 billion, Manjung (Perak): RM1.86 billion, Bintulu (Sarawak): RM1.72 billion and Tangkak (Johor): RM1.65 billion as depicted in **Chart 1A**.

**Chart 1A** 10 districts with the highest value added in the Agriculture sector, 2020

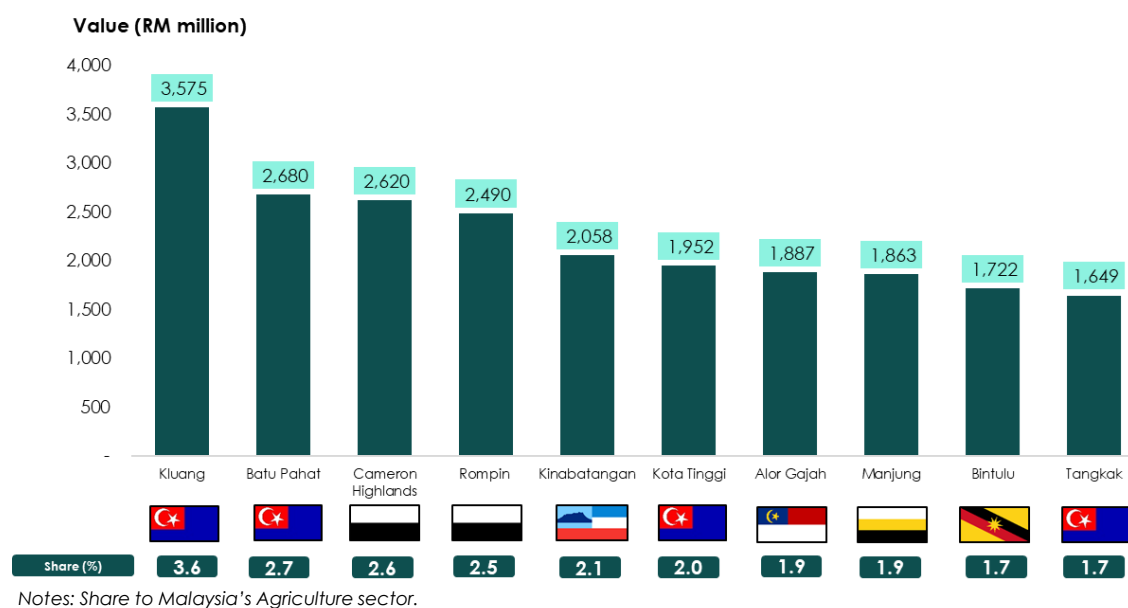

As for the composition of the main contributors by district, majority of 124 districts recorded the largest contribution in the crop subsector. Among the districts were Kluang (Johor), Cameron Highlands (Pahang), Kinabatangan (Sabah), Rompin (Pahang), Kota Tinggi (Johor), Batu Pahat (Johor), Lahad Datu (Sabah), Segamat (Johor), Beluran (Sabah) and Sandakan (Sabah). The cumulative contribution of these districts to the Malaysia's crop subsector was 91.6 per cent.

A total of 15 districts were led by the fisheries subsector, which were Semporna (Sabah), followed by Larut dan Matang (Perak), Sabak Bernam (Selangor), Kota Setar (Kedah), Kota Kinabalu (Sabah), Seberang Perai Selatan (Pulau Pinang), Klang (Selangor), Pasir Puteh (Kelantan), Kudat (Sabah), Timur Laut (Pulau Pinang), Barat Daya (Pulau Pinang), Langkawi (Kedah), Tanjung Manis (Sarawak), Kampar (Perak) dan Kuala Penyu (Sabah).

Meanwhile, for 11 districts namely Tebedu (Sarawak), Pokok Sena (Kedah), Kulai (Johor), Papar (Sabah), Alor Gajah (Melaka), Seberang Perai Utara (Pulau Pinang), Selama (Perak), Sepang (Selangor), Bandar Baharu (Kedah), Manjung (Perak) and Batang Padang (Perak), the main contributor to the Agriculture sector in this area was the livestock subsector.

The Agriculture sector in six districts namely Kuala Nerus (Terengganu), Nabawan (Sabah), Machang (Kelantan), Tanah Merah (Kelantan), Jerantut (Pahang) and Kuala Terengganu (Terengganu) was dominated by the forestry & logging subsectors.



## MINING AND QUARRYING SECTOR

The Mining & quarrying sector in Malaysia recorded a value added of RM92.9 billion, contributing 6.9 per cent to Malaysia's GDP in 2020. Natural gas production activities dominated the Mining & quarrying sector in Malaysia, representing 49.4 per cent, followed by crude oil and condensate extraction activities (41.4%) as well as other mining & quarrying (9.2%).

In terms of distribution of value added by district, the range of RM99 million and below recorded the highest number of districts, with 139 districts. Additionally, 14 districts recorded a range between RM100 million to RM299 million, one district recorded a range between RM300 million to RM499 million, while two districts were in the range of RM500 million to RM999 million as shown in **Table 1G**.

**Table 1G** Number of districts, value added and share by value added range, Mining & quarrying sector, 2020

Value Added Range	Number of District	Value Added (RM billion)	Share (%)
Less than RM99 million	139	1.6	28.3
RM100 million to RM299 million	14	2.5	44.9
RM300 million to RM499 million	1	0.3	6.1
RM500 million to RM999 million	2	1.1	20.6
More than RM1 billion	-	-	-
<b>Total</b>	<b>156</b>	<b>5.5</b>	<b>100.0</b>

Notes: 1. Excludes crude oil and condensate as well as natural gas mining activities.

2. Excludes Wilayah Persekutuan and Perlis.

10 districts recorded the highest value added in Mining & quarrying sector, namely Kota Kinabalu (Sabah): RM0.64 billion, Kuching (Sarawak): RM0.50 billion, Miri (Sarawak): RM0.34 billion, Kuantan (Pahang): RM0.29 billion, Ulu Langat (Selangor):

RM0.28 billion, Lipis (Pahang): RM0.24 billion, Kampar (Perak): RM0.21 billion, Johor Bahru (Johor): RM0.19 billion, Kuala Langat (Selangor): RM0.19 billion and Kota Tinggi (Johor): RM0.18 billion as illustrated in **Chart 1B**.

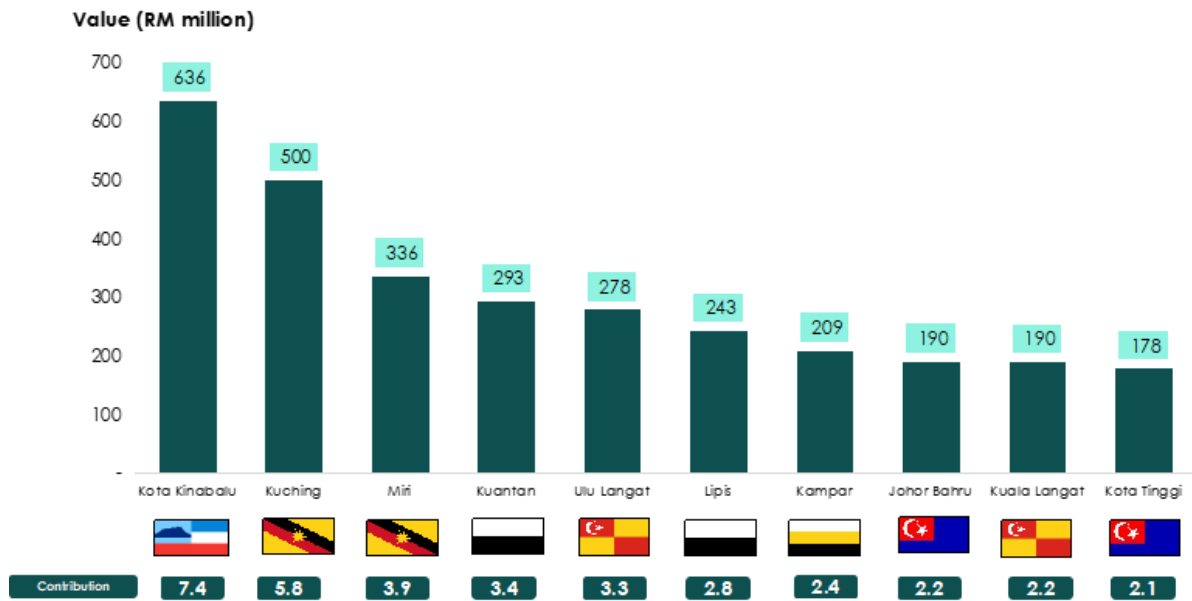
**Chart 1B** 10 districts with the highest value added in the Mining & quarrying sector, 2020

Notes: 1. Excludes crude oil and condensate as well as natural gas mining activities.  
2. Share to Malaysia's Mining & quarrying sector.

## CONSTRUCTION SECTOR

Malaysia's Construction sector generated a value added of RM53.6 billion in 2020, accounting for 4.0 per cent of the Malaysia's GDP. The construction of buildings subsector dominates Construction sector in Malaysia, with a contribution of 46.2 per cent, followed by civil engineering the subsector (33.3%) and specialised construction activities (20.5%).

In terms of value added by district, 105 districts recorded less than RM99 million in 2020. This group contributed 5.5 per cent to the total value added of the Construction sector. This was followed by 24 districts, which reported RM100 million to RM299 million.

Meanwhile, 10 districts reported a value added between RM300 million and RM499 million. Eight districts had a value added

between RM500 million and RM999 million, while nine districts recorded more than RM1 billion (**Table 1H**).

The nine districts that recorded value added exceeding RM1 billion in the Construction sector were Petaling (Selangor): RM11.13 billion, Johor Bahru (Johor): RM2.27 billion, Sepang (Selangor): RM1.99 billion, Klang (Selangor): RM1.80 billion, Ulu Langat (Selangor): RM1.57 billion, Kinta (Perak): RM1.22 billion, Kuching (Sarawak): RM1.18 billion, Kota Tinggi (Johor): RM1.13 billion and Kota Kinabalu (Sabah): RM1.07 billion. These districts contributed 43.6 per cent to the value added of Malaysia's Construction sector.

**Table 1H** Number of districts, value added and share by value added range, Construction sector, 2020

Value Added Range	Number of Districts	Value Added (RM billion)	Share (%)
Less than RM99 million	105	2.2	5.5
RM100 million to RM299 million	24	4.3	10.7
RM300 million to RM499 million	10	3.9	9.7
RM500 million to RM999 million	8	6.0	15.2
More than RM1 billion	9	23.4	58.8
<b>Total</b>	<b>156</b>	<b>39.7</b>	<b>100.0</b>

Notes: Excludes Wilayah Persekutuan and Perlis.

**Chart 1C** 10 districts with the highest value added in the Construction sector, 2020

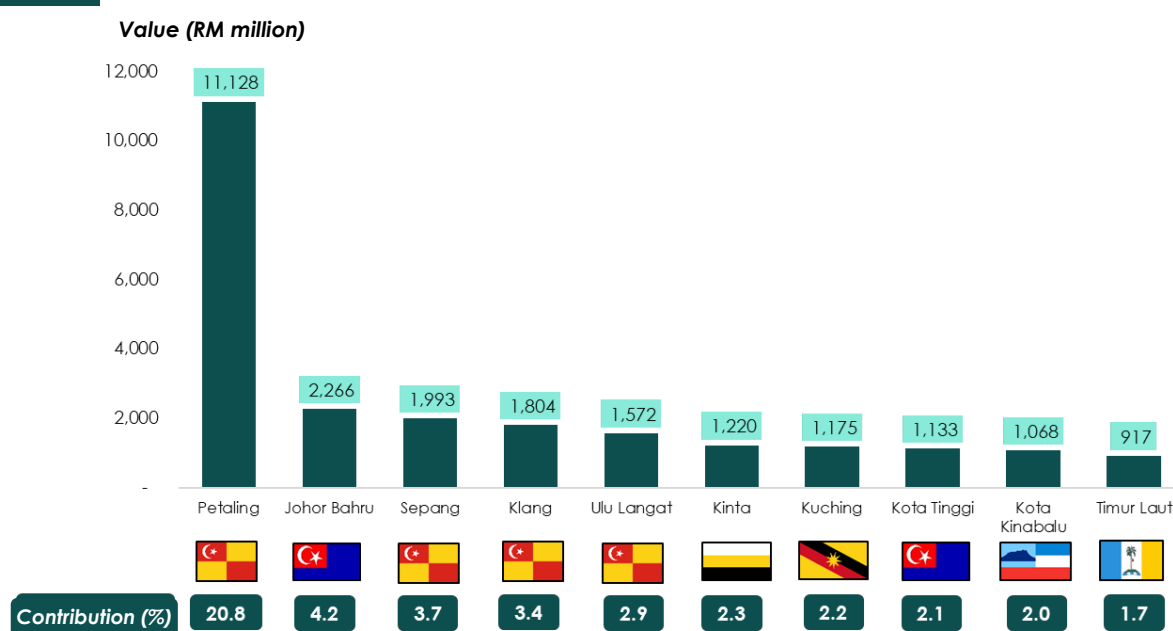

Notes: Share to Malaysia's Construction sector.

As for the composition of the main contributors by district, majority of 57 districts recorded the largest contribution in the Civil engineering subsector. Some of the districts are Alor Gajah (Melaka), Port Dickson (Negeri Sembilan), Petaling (Selangor), Kota Tinggi (Johor), Kulim (Kedah), Cameron Highlands (Pahang), Mukah (Sarawak), Seberang Perai Tengah (Pulau Pinang), Betong (Sarawak) and Pontian (Johor). The contribution of these districts to the Civil engineering subsector in Malaysia was 27.5 per cent.

63 districts were led by the Construction of buildings subsector, which include the districts

of Seremban (Negeri Sembilan), Johor Bahru (Johor), Kuala Terengganu (Terengganu), Kota Kinabalu (Sabah), Kinta (Perak), Kota Setar (Kedah), Kuching (Sarawak) and Barat Daya (Pulau Pinang).

Subsequently, there were 36 districts led by the Specialised construction activities. Among the districts were Kota Bharu (Kelantan), Melaka Tengah (Melaka), Kemaman (Terengganu), Bentong (Pahang), Timur Laut (Pulau Pinang), Langkawi (Kedah), Bintulu (Sarawak), Manjung (Perak), Sipitang (Sabah) and Sandakan (Sabah).

## MANUFACTURING SECTOR

The Manufacturing sector continued to be the second largest contributor to Malaysia's economy in 2020. This sector generated RM307.6 billion in value added, representing 22.8 per cent of the Malaysia's GDP. It was primarily driven by the Electrical, electronic, and optical products, along with the Petroleum, chemical, rubber and plastic products, which collectively accounted for 59.0 per cent of the total contribution.

This was followed by non-metallic mineral products, basic metal and fabricated metal products (10.7%), vegetable and animal oils & fats, food processing subsectors (10.0%) and transport equipment, other manufacturing and repair (9.5%). The next contributors were beverages and tobacco products, textiles, wearing apparel and leather products and wood products, furniture, paper products and printing.

In terms of value added by district, 73 districts recorded a value added of RM99 million and below. Although this category represents the largest number of districts, its overall contribution is minimal, accounting for only 0.6 per cent, as indicated in **Table 11**.

Additionally, 20 districts recorded value added ranging between RM100 million and RM299 million, followed by 13 districts within the RM500 million to RM999 million range, and seven districts between RM300 million and RM499 million. Notably, 36 districts registered a value added of RM1 billion and above, contributing a significant 94.2 per cent of the total.

**Table 11** Number of districts, value added and share by value added range, Manufacturing sector, 2020

Value Added Range	Number of Districts	Total Value Added (RM billion)	Share (%)
Less than RM99 million	80	1.8	0.6
RM100 million to RM299 million	20	3.8	1.3
RM300 million to RM499 million	7	3.0	1.0
RM500 million to RM999 million	13	8.9	3.0
More than RM1 billion	36	282.7	94.2
<b>Total</b>	<b>156</b>	<b>300.1</b>	<b>100.0</b>

Notes: Excludes Wilayah Persekutuan and Perlis.

10 districts with the highest value added in the Manufacturing sector were Petaling (Selangor): RM43.1 billion, Bintulu (Sarawak): RM27.4 billion, Johor Bahru (Johor): RM22.0 billion, Barat Daya (Pulau Pinang): RM20.7 billion, Klang (Selangor): RM18.6 billion, Ulu Langat (Selangor): RM14.1 billion, Seberang Perai Tengah (Pulau

Pinang): RM13.6 billion, Seremban (Negeri Sembilan): RM11.4 billion, Kemaman (Terengganu): RM11.1 billion and Melaka Tengah (Melaka): RM10.3 billion as depicted in **Chart 1D**. These 10 districts contributed 62.5 per cent of the total value added to Malaysia's Manufacturing sector.

**Chart 1D** 10 districts with the highest value added in the Manufacturing sector, 2020

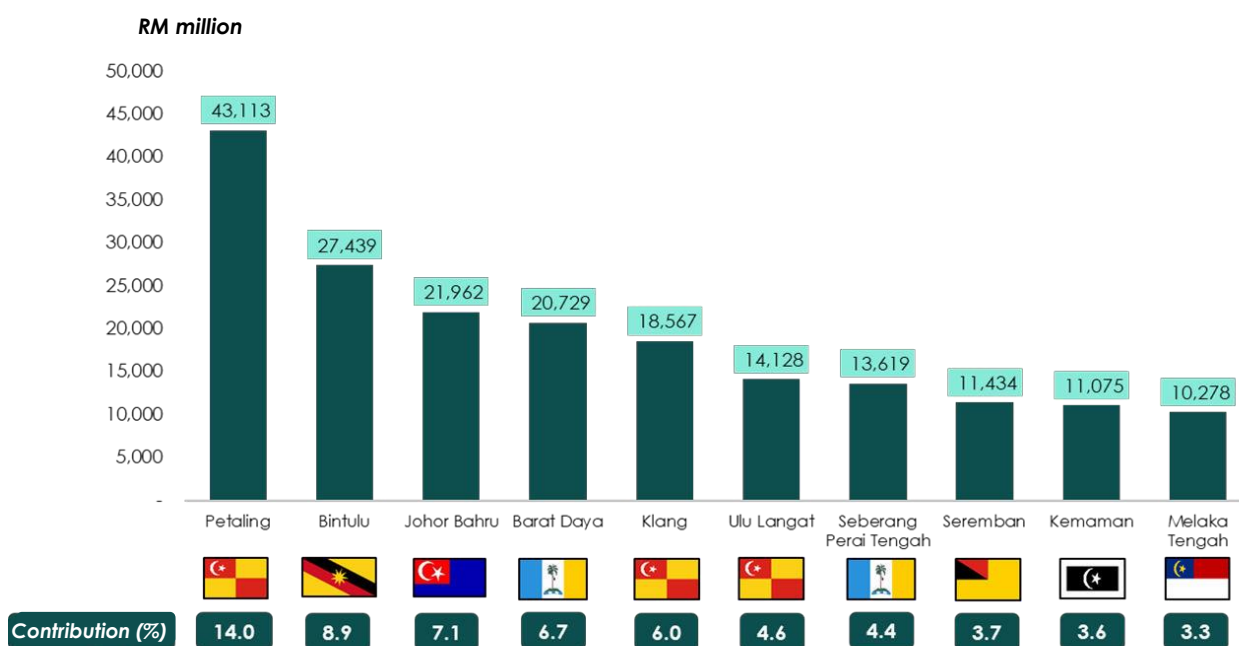

Notes: Share to Malaysia's Manufacturing sector.

Looking at the main contributors by district, 42 districts registered the largest contribution in the vegetable and animal oils & fats, food processing, beverages and tobacco products. Among the districts are Sandakan (Sabah), Lahad Datu (Sabah), Manjung (Perak), Maran (Pahang), Tawau (Sabah), Segamat (Johor) and Beluran (Sabah).

Simultaneously, 19 districts were primarily driven by the petroleum, chemical, rubber and plastic products. Bintulu (Sarawak), which is the country's Liquefied Natural Gas (LNG) hub, was the main contributor to the group. Kemaman (Terengganu) stands out as a key contributor to Malaysia's chemical industry

and chemical products sector. Other districts that also contribute to this group were Klang (Selangor), Kuantan (Pahang), Melaka Tengah (Melaka), Port Dickson (Negeri Sembilan) and Kuala Muda (Kedah).

In addition, the electrical, electronic and optical products, which serves as one of the key drivers of the Malaysia's economy, is concentrated in Barat Daya (Pulau Pinang), Petaling (Selangor), Ulu Langat (Selangor) Johor Bahru (Johor), Seremban (Negeri Sembilan), Seberang Perai Tengah (Pulau Pinang), Kulim (Kedah) and Kinta (Perak).

For the transport equipment, other manufacturing and repair subsector, 10 districts are the main contributors led by Pekan (Pahang), Ulu Selangor (Selangor), Alor Gajah (Melaka) and Muallim (Perak).

The remainder of 69 districts have significant contributions from subsectors such as non-metallic mineral products, basic metal and fabricated metal products, wood products, furniture, paper products and printing, beverages and tobacco products and textiles, wearing apparel and leather products.

## SERVICES SECTOR

The Services sector in Malaysia recorded a value added of RM777.7 billion, contributing 57.8 per cent to the Malaysia's GDP in 2020. The wholesale & retail trade, food & beverage and accommodation subsector dominated the services sector in Malaysia, with a contribution of 34.1 per cent followed by utilities, transportation & storage and information & communication (21.8%), finance & insurance, real estate and business services (19.9%), government services (16.0%) and other services (8.2%) as shown in **Table 1J**.

**Table 1J** Value added and contribution of Services sector by subsector at constant prices 2015, Malaysia, 2020

Subsector	Total of Value Added (RM billion)	Share (%)
Wholesale and retail trade, food & beverages and accommodation	265.1	34.1
Utilities, transportation & storage and information & communication	169.2	21.8
Finance, insurance, real estate & business services	154.9	19.9
Government services	124.7	16.0
Other services	63.8	8.2
<b>Total Services sector</b>	<b>777.7</b>	<b>100.0</b>

In terms of distribution of value added in Services sector by district, 73 districts recorded a GDP in the range of RM1 billion and above. This group contributed 94.7 per cent to the total GDP of Services sector. This was followed

by the range of RM500 million to RM999 million (25 districts), RM100 million to RM299 million (25 districts), RM300 million to RM499 million (18 districts) and RM99 million and below (15 districts) as displayed in **Table 1K**.

**Table 1K** Number of districts, value added and share by value added range, Services sector, 2020

Value Added Range	Number of District	Value Added (RM billion)	Share (%)
Less than RM99 million	15	0.9	0.2
RM100 million to RM299 million	25	4.1	0.7
RM300 million to RM499 million	18	7.2	1.3
RM500 million to RM999 million	25	18.3	3.2
More than RM1 billion	73	543.0	94.7
<b>Total</b>	<b>156</b>	<b>573.5</b>	<b>100.0</b>

Notes: Excludes Wilayah Persekutuan and Perlis.

10 districts recorded the highest of value added in Services sector were Petaling (Selangor): RM107.5 billion, Johor Bahru (Johor): RM37.8 billion, Klang (Selangor): RM28.0 billion, Ulu Langat (Selangor): RM25.0 billion, Kinta (Perak): RM22.7 billion, Kuching (Sarawak): RM20.4 billion, Timur Laut

(Pulau Pinang): RM19.3 billion, Gombak (Selangor): RM18.2 billion, Kota Kinabalu (Sabah): RM16.7 billion and Seremban (Negeri Sembilan): RM16.0 billion. The contribution of these 10 districts to the Services sector in Malaysia was 40.1 per cent.

**Chart 1E** 10 districts with the highest value added in the Services sector, 2020

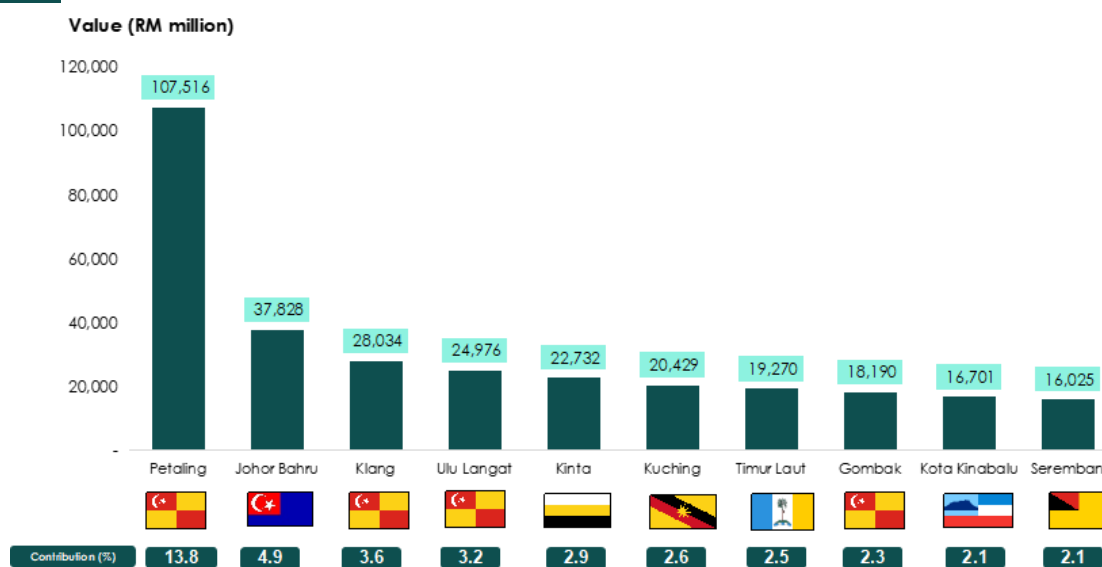

Notes: Share to Malaysia's Services sector.

In terms of the composition of main contributors by district, 85 districts recorded the largest contributions in the wholesale & retail trade, food & beverage and accommodation subsector. Among those districts are Petaling (Selangor), Ulu Langat (Selangor), Kuching (Sarawak), Gombak (Selangor), Kinta (Perak), Kota Kinabalu (Sabah), Timur Laut (Pulau Pinang), Melaka Tengah (Melaka), Kuantan (Pahang) and Kota Setar (Kedah). The contribution of 85 districts to this subsector is cumulatively at 49.4 per cent.

In the meantime, 36 districts are driven by the utilities, transportation & storage and information & communication subsector. Klang (Selangor), Johor Bahru (Johor), Seremban (Negeri Sembilan), Sepang (Selangor), Seberang Perai Tengah (Pulau Pinang), Kemaman (Terengganu), Miri (Sarawak), Larut dan Matang (Perak), Manjung (Perak) and Kuala Langat (Selangor)

were among the districts led by this subsector. These 36 districts contributing 32.7 per cent to this subsector.

Meanwhile, 20 districts were led by the government services especially in Kota Bharu (Kelantan), (Kedah), Kuala Terengganu (Terengganu), Pasir Mas (Kelantan), Samarahan (Sarawak), Pekan (Pahang), Tumpat (Kelantan), Kuala Krai (Kelantan) Machang (Kelantan), Pasir Puteh (Kelantan) and Bachok (Kelantan).

On the other hand, 12 districts were dominated by the finance & insurance, real estate and business services. Among those districts were Barat Daya (Pulau Pinang), Bintulu (Sarawak) and Pontian (Johor).

Three (3) districts were led by other services namely Bentong (Pahang), Marang (Terengganu) and Sebauh (Sarawak).

**Muka surat ini sengaja dibiarkan kosong**  
*This page is deliberately left blank*



The background features a teal color palette with large, overlapping geometric shapes. A faint image of a person's hand typing on a laptop keyboard is visible, with the laptop screen displaying a bar chart. The overall aesthetic is modern and professional.

**BAB 2**  
**JADUAL STATISTIK MENGIKUT**  
**NEGERI, 2015-2023**

***CHAPTER 2***  
***STATISTICAL TABLES BY***  
***STATE, 2015-2023***

**Muka surat ini sengaja dibiarkan kosong**  
*This page is deliberately left blank*

**Jadual 1 : KDNK mengikut negeri pada harga malar 2015, 2015-2023**

Table 1 : GDP by state at constant 2015 prices, 2015-2023

	( RM juta/ RM million )								
	2015	2016	2017	2018	2019	2020	2021	2022 <sup>e</sup>	2023 <sup>p</sup>
Johor	110,002	116,682	123,561	130,586	134,226	128,074	131,243	142,370	148,205
Kedah	39,550	41,156	43,067	44,804	46,841	46,042	47,505	50,982	51,782
Kelantan	21,408	22,476	23,501	24,143	25,479	25,188	25,782	26,935	27,648
Melaka	36,077	37,713	40,830	42,376	43,583	41,030	41,872	45,579	46,933
Negeri Sembilan	40,186	41,771	43,816	45,694	48,034	46,336	47,787	50,939	51,864
Pahang	49,450	50,875	54,591	56,290	58,434	54,885	55,440	61,746	64,942
Pulau Pinang	78,146	82,493	86,768	91,234	94,645	92,691	99,124	112,281	115,957
Perak	63,176	65,958	69,337	73,031	75,993	74,264	76,901	80,427	82,559
Perlis	5,353	5,570	5,695	5,885	6,151	5,785	5,867	6,210	6,343
Selangor	268,825	281,839	302,186	323,215	345,008	326,805	344,103	385,159	406,071
Terengganu	31,124	32,133	33,979	34,838	36,001	33,994	35,236	37,354	38,201
Sabah	73,776	77,518	83,793	85,012	85,642	77,840	79,000	82,106	83,197
Sarawak	121,585	124,513	130,169	133,010	136,759	127,556	131,594	140,699	142,352
W.P. Kuala Lumpur <sup>1</sup>	180,865	191,641	206,175	220,359	233,794	217,447	219,884	240,518	249,302
W.P. Labuan	5,999	6,412	6,790	7,245	7,623	7,613	7,650	7,963	8,115
Supra <sup>2</sup>	51,420	50,562	46,512	46,044	45,738	40,698	41,896	42,873	44,503
<b>KDNK pada harga pembeli</b>	<b>1,176,941</b>	<b>1,229,312</b>	<b>1,300,769</b>	<b>1,363,766</b>	<b>1,423,952</b>	<b>1,346,249</b>	<b>1,390,882</b>	<b>1,514,139</b>	<b>1,567,974</b>
<i>GDP at purchasers' prices</i>									

Sumber: Jabatan Perangkaan Malaysia

Source: Department of Statistics Malaysia

**Nota/ Notes:**<sup>e</sup> **Anggaran/ Estimate**<sup>p</sup> **Permulaan/ Preliminary**<sup>1</sup> **Termasuk W.P. Putrajaya/ Included W.P. Putrajaya**<sup>2</sup> **Merangkumi aktiviti pengeluaran yang melangkaui pusat kepentingan ekonomi utama bagi mana-mana negeri**<sup>2</sup> *Covers production activities that beyond the centre of predominant economic interest for any state*

**Jadual 2 : KDNK mengikut negeri pada harga malar 2015, 2016-2023**

**- Perubahan peratusan tahunan**

Table 2 : GDP by state at constant 2015 prices, 2016-2023

- Annual percentage change

	(%)							
	2016	2017	2018	2019	2020	2021	2022 <sup>e</sup>	2023 <sup>p</sup>
Johor	6.1	5.9	5.7	2.8	-4.6	2.5	8.5	4.1
Kedah	4.1	4.6	4.0	4.5	-1.7	3.2	7.3	1.6
Kelantan	5.0	4.6	2.7	5.5	-1.1	2.4	4.5	2.6
Melaka	4.5	8.3	3.8	2.9	-5.9	2.1	8.9	3.0
Negeri Sembilan	3.9	4.9	4.3	5.1	-3.5	3.1	6.6	1.8
Pahang	2.9	7.3	3.1	3.8	-6.1	1.0	11.4	5.2
Pulau Pinang	5.6	5.2	5.1	3.7	-2.1	6.9	13.3	3.3
Perak	4.4	5.1	5.3	4.1	-2.3	3.6	4.6	2.7
Perlis	4.0	2.2	3.3	4.5	-6.0	1.4	5.9	2.1
Selangor	4.8	7.2	7.0	6.7	-5.3	5.3	11.9	5.4
Terengganu	3.2	5.7	2.5	3.3	-5.6	3.7	6.0	2.3
Sabah	5.1	8.1	1.5	0.7	-9.1	1.5	3.9	1.3
Sarawak	2.4	4.5	2.2	2.8	-6.7	3.2	6.9	1.2
W.P. Kuala Lumpur <sup>1</sup>	6.0	7.6	6.9	6.1	-7.0	1.1	9.4	3.7
W.P. Labuan	6.9	5.9	6.7	5.2	-0.1	0.5	4.1	1.9
Supra <sup>2</sup>	-1.7	-8.0	-1.0	-0.7	-11.0	2.9	2.3	3.8
<b>KDNK pada harga pembeli GDP at purchasers' prices</b>	<b>4.4</b>	<b>5.8</b>	<b>4.8</b>	<b>4.4</b>	<b>-5.5</b>	<b>3.3</b>	<b>8.9</b>	<b>3.6</b>

Sumber: Jabatan Perangkaan Malaysia

Source: Department of Statistics Malaysia

**Nota/ Notes:**

<sup>e</sup> **Anggaran/ Estimate**

<sup>p</sup> **Permulaan/ Preliminary**

<sup>1</sup> **Termasuk W.P. Putrajaya/ Included W.P. Putrajaya**

<sup>2</sup> **Merangkumi aktiviti pengeluaran yang melangkaui pusat kepentingan ekonomi utama bagi mana-mana negeri**

<sup>2</sup> *Covers production activities that beyond the centre of predominant economic interest for any state*

**Jadual 3 : KDNK mengikut negeri pada harga malar 2015, 2015-2023**

**- Peratus sumbangan kepada KDNK**

Table 3 : GDP by state at constant 2015 prices, 2015-2023

- Percentage share to GDP

	(%)								
	2015	2016	2017	2018	2019	2020	2021	2022 <sup>e</sup>	2023 <sup>p</sup>
Johor	9.3	9.5	9.5	9.6	9.4	9.5	9.4	9.4	9.5
Kedah	3.4	3.3	3.3	3.3	3.3	3.4	3.4	3.4	3.3
Kelantan	1.8	1.8	1.8	1.8	1.8	1.9	1.9	1.8	1.8
Melaka	3.1	3.1	3.1	3.1	3.1	3.0	3.0	3.0	3.0
Negeri Sembilan	3.4	3.4	3.4	3.4	3.4	3.4	3.4	3.4	3.3
Pahang	4.2	4.1	4.2	4.1	4.1	4.1	4.0	4.1	4.1
Pulau Pinang	6.6	6.7	6.7	6.7	6.6	6.9	7.1	7.4	7.4
Perak	5.4	5.4	5.3	5.4	5.3	5.5	5.5	5.3	5.3
Perlis	0.5	0.5	0.4	0.4	0.4	0.4	0.4	0.4	0.4
Selangor	22.8	22.9	23.2	23.7	24.2	24.3	24.7	25.4	25.9
Terengganu	2.6	2.6	2.6	2.6	2.5	2.5	2.5	2.5	2.4
Sabah	6.3	6.3	6.4	6.2	6.0	5.8	5.7	5.4	5.3
Sarawak	10.3	10.1	10.0	9.8	9.6	9.5	9.5	9.3	9.1
W.P. Kuala Lumpur <sup>1</sup>	15.4	15.6	15.9	16.2	16.4	16.2	15.8	15.9	15.9
W.P. Labuan	0.5	0.5	0.5	0.5	0.5	0.6	0.5	0.5	0.5
Supra <sup>2</sup>	4.4	4.1	3.6	3.4	3.2	3.0	3.0	2.8	2.8
<b>KDNK pada harga pembeli GDP at purchasers' prices</b>	<b>100.0</b>	<b>100.0</b>	<b>100.0</b>	<b>100.0</b>	<b>100.0</b>	<b>100.0</b>	<b>100.0</b>	<b>100.0</b>	<b>100.0</b>

Sumber: Jabatan Perangkaan Malaysia

Source: Department of Statistics Malaysia

**Nota/ Notes:**

<sup>e</sup> **Anggaran/ Estimate**

<sup>p</sup> **Permulaan/ Preliminary**

<sup>1</sup> **Termasuk W.P. Putrajaya/ Included W.P. Putrajaya**

<sup>2</sup> **Merangkumi aktiviti pengeluaran yang melangkaui pusat kepentingan ekonomi utama bagi mana-mana negeri**

<sup>2</sup> *Covers production activities that beyond the centre of predominant economic interest for any state*

**Jadual 4 : KDNK mengikut negeri dan jenis aktiviti ekonomi pada harga malar 2015, 2015**

Table 4 : GDP by state and kind of economic activity at constant 2015 prices, 2015

	(RM juta/ RM million)					
	Pertanian	Perlombongan dan pengkuarian	Pembuatan	Pembinaan	Perkhidmatan	KDNK <sup>1</sup> pada harga pembeli
	Agriculture	Mining and quarrying	Manufacturing	Construction	Services	GDP <sup>1</sup> at purchasers' prices
Johor	15,610	476	32,359	7,269	53,058	110,002
Kedah	5,423	83	11,427	863	21,465	39,550
Kelantan	5,102	229	1,147	445	14,455	21,408
Melaka	4,141	44	14,068	947	16,811	36,077
Negeri Sembilan	3,235	165	15,678	1,339	18,951	40,186
Pahang	11,665	1,311	10,417	2,105	23,885	49,450
Pulau Pinang	2,084	124	33,597	2,712	38,917	78,146
Perak	10,352	354	11,190	2,578	38,628	63,176
Perlis	1,161	32	458	193	3,414	5,353
Selangor	4,076	499	75,537	16,674	163,967	268,825
Terengganu	2,765	146	11,296	904	15,965	31,124
Sabah	14,817	18,207	6,266	2,446	31,755	73,776
Sarawak	16,988	29,852	32,128	3,843	38,370	121,585
W.P. Kuala Lumpur <sup>2</sup>	a	117	5,641	12,915	159,752	180,865
W.P. Labuan	118	-	1,168	148	4,490	5,999
Supra <sup>3</sup>	-	51,420	-	-	-	51,420
<b>KDNK pada harga pembeli</b>	<b>97,539</b>	<b>103,059</b>	<b>262,379</b>	<b>55,382</b>	<b>643,883</b>	<b>1,176,941</b>
<i>GDP at purchasers' prices</i>						

Sumber: Jabatan Perangkaan Malaysia

Source: Department of Statistics Malaysia

**Nota/ Notes:****a Nilai ditambah kurang daripada RM5 juta***a Value added is less than RM5 million*<sup>1</sup> **Termasuk Duti Import/ Included Import Duty**<sup>2</sup> **Termasuk W.P. Putrajaya/ Included W.P. Putrajaya**<sup>3</sup> **Merangkumi aktiviti pengeluaran yang melangkaui pusat kepentingan ekonomi utama bagi mana-mana negeri**<sup>3</sup> *Covers production activities that beyond the centre of predominant economic interest for any state*

**Jadual 5 : KDNK mengikut negeri dan jenis aktiviti ekonomi pada harga malar 2015, 2015**

**- Peratus sumbangan kepada KDNK Malaysia**

Table 5 : GDP by state and kind of economic activity at constant 2015 prices, 2015

- Percentage share to Malaysia's GDP

	(%)					
	Pertanian	Perlombongan dan pengkuarian	Pembuatan	Pembinaan	Perkhidmatan	KDNK <sup>1</sup> pada harga pembeli
	Agriculture	Mining and quarrying	Manufacturing	Construction	Services	GDP <sup>1</sup> at purchasers' prices
Johor	16.0	0.5	12.3	13.1	8.2	9.3
Kedah	5.6	0.1	4.4	1.6	3.3	3.4
Kelantan	5.2	0.2	0.4	0.8	2.2	1.8
Melaka	4.2	0.0	5.4	1.7	2.6	3.1
Negeri Sembilan	3.3	0.2	6.0	2.4	2.9	3.4
Pahang	12.0	1.3	4.0	3.8	3.7	4.2
Pulau Pinang	2.1	0.1	12.8	4.9	6.0	6.6
Perak	10.6	0.3	4.3	4.7	6.0	5.4
Perlis	1.2	0.0	0.2	0.3	0.5	0.5
Selangor	4.2	0.5	28.8	30.1	25.5	22.8
Terengganu	2.8	0.1	4.3	1.6	2.5	2.6
Sabah	15.2	17.7	2.4	4.4	4.9	6.3
Sarawak	17.4	29.0	12.2	6.9	6.0	10.3
W.P. Kuala Lumpur <sup>2</sup>	..	0.1	2.1	23.3	24.8	15.4
W.P. Labuan	0.1	-	0.4	0.3	0.7	0.5
Supra <sup>3</sup>	-	49.9	-	-	-	4.4
<b>KDNK pada harga pembeli</b>	<b>100.0</b>	<b>100.0</b>	<b>100.0</b>	<b>100.0</b>	<b>100.0</b>	<b>100.0</b>
<i>GDP at purchasers' prices</i>						

Sumber: Jabatan Perangkaan Malaysia

Source: Department of Statistics Malaysia

**Nota/ Notes:**

.. Tidak berkenaan/ Not applicable

<sup>1</sup> Termasuk Duti Import/ Included Import Duty

<sup>2</sup> Termasuk W.P. Putrajaya/ Included W.P. Putrajaya

<sup>3</sup> Merangkumi aktiviti pengeluaran yang melangkaui pusat kepentingan ekonomi utama bagi mana-mana negeri

<sup>3</sup> Covers production activities that beyond the centre of predominant economic interest for any state

**Jadual 6 : KDNK mengikut negeri dan jenis aktiviti ekonomi pada harga malar 2015, 2015**

**- Peratus sumbangan kepada KDNK negeri**

Table 6 : GDP by state and kind of economic activity at constant 2015 prices, 2015

- Percentage share to state's GDP

						(%)
	Pertanian	Perlombongan dan pengkuarian	Pembuatan	Pembinaan	Perkhidmatan	KDNK <sup>1</sup> pada harga pembeli
	Agriculture	Mining and quarrying	Manufacturing	Construction	Services	GDP <sup>1</sup> at purchasers' prices
Johor	14.2	0.4	29.4	6.6	48.2	100.0
Kedah	13.7	0.2	28.9	2.2	54.3	100.0
Kelantan	23.8	1.1	5.4	2.1	67.5	100.0
Melaka	11.5	0.1	39.0	2.6	46.6	100.0
Negeri Sembilan	8.1	0.4	39.0	3.3	47.2	100.0
Pahang	23.6	2.7	21.1	4.3	48.3	100.0
Pulau Pinang	2.7	0.2	43.0	3.5	49.8	100.0
Perak	16.4	0.6	17.7	4.1	61.1	100.0
Perlis	21.7	0.6	8.6	3.6	63.8	100.0
Selangor	1.5	0.2	28.1	6.2	61.0	100.0
Terengganu	8.9	0.5	36.3	2.9	51.3	100.0
Sabah	20.1	24.7	8.5	3.3	43.0	100.0
Sarawak	14.0	24.6	26.4	3.2	31.6	100.0
W.P. Kuala Lumpur <sup>2</sup>	..	0.1	3.1	7.1	88.3	100.0
W.P. Labuan	2.0	-	19.5	2.5	74.8	100.0
Supra <sup>3</sup>	-	100.0	-	-	-	100.0
<b>KDNK pada harga pembeli</b>	<b>8.3</b>	<b>8.8</b>	<b>22.3</b>	<b>4.7</b>	<b>54.7</b>	<b>100.0</b>
<i>GDP at purchasers' prices</i>						

Sumber: Jabatan Perangkaan Malaysia

Source: Department of Statistics Malaysia

**Nota/ Notes:**

.. **Tidak berkenaan/ Not applicable**

<sup>1</sup> **Termasuk Duti Import/ Included Import Duty**

<sup>2</sup> **Termasuk W.P. Putrajaya/ Included W.P. Putrajaya**

<sup>3</sup> **Merangkumi aktiviti pengeluaran yang melangkaui pusat kepentingan ekonomi utama bagi mana-mana negeri**

<sup>3</sup> *Covers production activities that beyond the centre of predominant economic interest for any state*



**Jadual 7 : KDNK mengikut negeri dan jenis aktiviti ekonomi pada harga malar 2015, 2016**

Table 7 : GDP by state and kind of economic activity at constant 2015 prices, 2016

	(RM juta/ RM million)					
	Pertanian	Perlombongan dan pengkuarian	Pembuatan	Pembinaan	Perkhidmatan	KDNK <sup>1</sup> pada harga pembeli
	Agriculture	Mining and quarrying	Manufacturing	Construction	Services	GDP <sup>1</sup> at purchasers' prices
Johor	15,030	569	34,122	8,978	56,266	116,682
Kedah	5,202	96	11,934	998	22,604	41,156
Kelantan	5,287	257	1,172	575	15,159	22,476
Melaka	4,312	53	14,626	998	17,655	37,713
Negeri Sembilan	3,056	198	16,133	1,466	19,976	41,771
Pahang	11,193	879	10,820	2,726	25,173	50,875
Pulau Pinang	1,988	135	35,411	2,984	41,167	82,493
Perak	10,151	414	11,752	2,786	40,762	65,958
Perlis	1,200	28	449	212	3,579	5,570
Selangor	3,872	643	78,710	16,243	173,870	281,839
Terengganu	2,681	159	12,116	920	16,207	32,133
Sabah	13,255	21,992	6,037	2,357	33,575	77,518
Sarawak	16,632	29,253	33,567	3,633	40,982	124,513
W.P. Kuala Lumpur <sup>2</sup>	a	129	5,795	14,509	168,742	191,641
W.P. Labuan	114	-	1,256	121	4,844	6,412
Supra <sup>3</sup>	-	50,562	-	-	-	50,562
<b>KDNK pada harga pembeli</b>	<b>93,977</b>	<b>105,368</b>	<b>273,899</b>	<b>59,508</b>	<b>680,561</b>	<b>1,229,312</b>
<i>GDP at purchasers' prices</i>						

Sumber: Jabatan Perangkaan Malaysia  
Source: Department of Statistics Malaysia

**Nota/ Notes:****a Nilai ditambah kurang daripada RM5 juta**

a Value added is less than RM5 million

<sup>1</sup> **Termasuk Duti Import/ Included Import Duty**<sup>2</sup> **Termasuk W.P. Putrajaya/ Included W.P. Putrajaya**<sup>3</sup> **Merangkumi aktiviti pengeluaran yang melangkaui pusat kepentingan ekonomi utama bagi mana-mana negeri**<sup>3</sup> *Covers production activities that beyond the centre of predominant economic interest for any state*

**Jadual 8 : KDNK mengikut negeri dan jenis aktiviti ekonomi pada harga malar 2015, 2016**

**- Perubahan peratusan tahunan**

Table 8 : GDP by state and kind of economic activity at constant 2015 prices, 2016

- Annual percentage change

						(%)
	Pertanian	Perlombongan dan pengkuarian	Pembuatan	Pembinaan	Perkhidmatan	KDNK <sup>1</sup> pada harga pembeli
	Agriculture	Mining and quarrying	Manufacturing	Construction	Services	GDP <sup>1</sup> at purchasers' prices
Johor	-3.7	19.7	5.4	23.5	6.0	6.1
Kedah	-4.1	15.2	4.4	15.7	5.3	4.1
Kelantan	3.6	12.3	2.1	29.4	4.9	5.0
Melaka	4.1	19.6	4.0	5.4	5.0	4.5
Negeri Sembilan	-5.5	19.5	2.9	9.5	5.4	3.9
Pahang	-4.0	-33.0	3.9	29.5	5.4	2.9
Pulau Pinang	-4.6	9.0	5.4	10.0	5.8	5.6
Perak	-1.9	16.8	5.0	8.0	5.5	4.4
Perlis	3.4	-10.5	-2.1	9.7	4.8	4.0
Selangor	-5.0	29.0	4.2	-2.6	6.0	4.8
Terengganu	-3.0	9.4	7.3	1.8	1.5	3.2
Sabah	-10.5	20.8	-3.7	-3.6	5.7	5.1
Sarawak	-2.1	-2.0	4.5	-5.4	6.8	2.4
W.P. Kuala Lumpur <sup>2</sup>	..	9.9	2.7	12.3	5.6	6.0
W.P. Labuan	-3.1	-	7.5	-18.8	7.9	6.9
Supra <sup>3</sup>	-	-1.7	-	-	-	-1.7
<b>KDNK pada harga pembeli</b>	<b>-3.7</b>	<b>2.2</b>	<b>4.4</b>	<b>7.4</b>	<b>5.7</b>	<b>4.4</b>
<i>GDP at purchasers' prices</i>						

Sumber: Jabatan Perangkaan Malaysia

Source: Department of Statistics Malaysia

**Nota/ Notes:**

.. Tidak berkenaan/ Not applicable

<sup>1</sup> Termasuk Duti Import/ Included Import Duty

<sup>2</sup> Termasuk W.P. Putrajaya/ Included W.P. Putrajaya

<sup>3</sup> Merangkumi aktiviti pengeluaran yang melangkaui pusat kepentingan ekonomi utama bagi mana-mana negeri

<sup>3</sup> Covers production activities that beyond the centre of predominant economic interest for any state

**Jadual 9 : KDNK mengikut negeri dan jenis aktiviti ekonomi pada harga malar 2015, 2016**  
**- Peratus sumbangan kepada KDNK Malaysia**

Table 9 : GDP by state and kind of economic activity at constant 2015 prices, 2016  
 - Percentage share to Malaysia's GDP

	(%)					
	Pertanian	Perlombongan dan pengkuarian	Pembuatan	Pembinaan	Perkhidmatan	KDNK <sup>1</sup> pada harga pembeli
	Agriculture	Mining and quarrying	Manufacturing	Construction	Services	GDP <sup>1</sup> at purchasers' prices
Johor	16.0	0.5	12.5	15.1	8.3	9.5
Kedah	5.5	0.1	4.4	1.7	3.3	3.3
Kelantan	5.6	0.2	0.4	1.0	2.2	1.8
Melaka	4.6	0.0	5.3	1.7	2.6	3.1
Negeri Sembilan	3.3	0.2	5.9	2.5	2.9	3.4
Pahang	11.9	0.8	4.0	4.6	3.7	4.1
Pulau Pinang	2.1	0.1	12.9	5.0	6.0	6.7
Perak	10.8	0.4	4.3	4.7	6.0	5.4
Perlis	1.3	0.0	0.2	0.4	0.5	0.5
Selangor	4.1	0.6	28.7	27.3	25.5	22.9
Terengganu	2.9	0.2	4.4	1.5	2.4	2.6
Sabah	14.1	20.9	2.2	4.0	4.9	6.3
Sarawak	17.7	27.8	12.3	6.1	6.0	10.1
W.P. Kuala Lumpur <sup>2</sup>	..	0.1	2.1	24.4	24.8	15.6
W.P. Labuan	0.1	-	0.5	0.2	0.7	0.5
Supra <sup>3</sup>	-	48.0	-	-	-	4.1
<b>KDNK pada harga pembeli</b>	<b>100.0</b>	<b>100.0</b>	<b>100.0</b>	<b>100.0</b>	<b>100.0</b>	<b>100.0</b>
<i>GDP at purchasers' prices</i>						

Sumber: Jabatan Perangkaan Malaysia  
 Source: Department of Statistics Malaysia

**Nota/ Notes:**

.. Tidak berkenaan/ Not applicable

<sup>1</sup> Termasuk Duti Import/ Included Import Duty

<sup>2</sup> Termasuk W.P. Putrajaya/ Included W.P. Putrajaya

<sup>3</sup> Merangkumi aktiviti pengeluaran yang melangkaui pusat kepentingan ekonomi utama bagi mana-mana negeri

<sup>3</sup> Covers production activities that beyond the centre of predominant economic interest for any state

**Jadual 10 : KDNK mengikut negeri dan jenis aktiviti ekonomi pada harga malar 2015, 2016**

**- Peratus sumbangan kepada KDNK negeri**

Table 10 : GDP by state and kind of economic activity at constant 2015 prices, 2016

- Percentage share to state's GDP

						(%)
	Pertanian	Perlombongan dan pengkuarian	Pembuatan	Pembinaan	Perkhidmatan	KDNK <sup>1</sup> pada harga pembeli
	Agriculture	Mining and quarrying	Manufacturing	Construction	Services	GDP <sup>1</sup> at purchasers' prices
Johor	12.9	0.5	29.2	7.7	48.2	100.0
Kedah	12.6	0.2	29.0	2.4	54.9	100.0
Kelantan	23.5	1.1	5.2	2.6	67.4	100.0
Melaka	11.4	0.1	38.8	2.6	46.8	100.0
Negeri Sembilan	7.3	0.5	38.6	3.5	47.8	100.0
Pahang	22.0	1.7	21.3	5.4	49.5	100.0
Pulau Pinang	2.4	0.2	42.9	3.6	49.9	100.0
Perak	15.4	0.6	17.8	4.2	61.8	100.0
Perlis	21.5	0.5	8.1	3.8	64.3	100.0
Selangor	1.4	0.2	27.9	5.8	61.7	100.0
Terengganu	8.3	0.5	37.7	2.9	50.4	100.0
Sabah	17.1	28.4	7.8	3.0	43.3	100.0
Sarawak	13.4	23.5	27.0	2.9	32.9	100.0
W.P. Kuala Lumpur <sup>2</sup>	..	0.1	3.0	7.6	88.1	100.0
W.P. Labuan	1.8	-	19.6	1.9	75.6	100.0
Supra <sup>3</sup>	-	100.0	-	-	-	100.0
<b>KDNK pada harga pembeli</b>	<b>7.6</b>	<b>8.6</b>	<b>22.3</b>	<b>4.8</b>	<b>55.4</b>	<b>100.0</b>
<i>GDP at purchasers' prices</i>						

Sumber: Jabatan Perangkaan Malaysia

Source: Department of Statistics Malaysia

**Nota/ Notes:**

.. Tidak berkenaan/ Not applicable

<sup>1</sup> Termasuk Duti Import/ Included Import Duty

<sup>2</sup> Termasuk W.P. Putrajaya/ Included W.P. Putrajaya

<sup>3</sup> Merangkumi aktiviti pengeluaran yang melangkaui pusat kepentingan ekonomi utama bagi mana-mana negeri

<sup>3</sup> Covers production activities that beyond the centre of predominant economic interest for any state

**Jadual 11 : KDNK mengikut negeri dan jenis aktiviti ekonomi pada harga malar 2015, 2017**

Table 11 : GDP by state and kind of economic activity at constant 2015 prices, 2017

(RM juta/ RM million)

	Pertanian	Perlombongan dan pengkuarian	Pembuatan	Pembinaan	Perkhidmatan	KDNK <sup>1</sup> pada harga pembeli
	Agriculture	Mining and quarrying	Manufacturing	Construction	Services	GDP <sup>1</sup> at purchasers' prices
Johor	16,170	656	36,465	8,407	59,999	123,561
Kedah	5,465	110	12,449	928	23,808	43,067
Kelantan	5,477	300	1,278	521	15,899	23,501
Melaka	4,625	57	15,621	1,720	18,613	40,830
Negeri Sembilan	3,321	217	16,654	1,716	20,916	43,816
Pahang	12,254	709	11,531	3,231	26,720	54,591
Pulau Pinang	2,034	144	37,426	2,689	43,458	86,768
Perak	10,942	438	12,691	2,113	43,028	69,337
Perlis	1,249	31	459	121	3,723	5,695
Selangor	4,319	692	84,964	17,580	186,018	302,186
Terengganu	2,921	174	12,586	1,276	16,916	33,979
Sabah	13,883	25,441	6,362	2,322	35,434	83,793
Sarawak	16,728	30,214	34,811	4,355	43,541	130,169
W.P. Kuala Lumpur <sup>2</sup>	a	146	5,871	16,406	180,196	206,175
W.P. Labuan	119	-	1,296	136	5,093	6,790
Supra <sup>3</sup>	-	46,512	-	-	-	46,512
<b>KDNK pada harga pembeli</b>	<b>99,509</b>	<b>105,838</b>	<b>290,464</b>	<b>63,522</b>	<b>723,361</b>	<b>1,300,769</b>
<i>GDP at purchasers' prices</i>						

Sumber: Jabatan Perangkaan Malaysia

Source: Department of Statistics Malaysia

**Nota/ Notes:**

**a Nilai ditambah kurang daripada RM5 juta**

a Value added is less than RM5 million

<sup>1</sup> **Termasuk Duti Import/ Included Import Duty**

<sup>2</sup> **Termasuk W.P. Putrajaya/ Included W.P. Putrajaya**

<sup>3</sup> **Merangkumi aktiviti pengeluaran yang melangkaui pusat kepentingan ekonomi utama bagi mana-mana negeri**

<sup>3</sup> *Covers production activities that beyond the centre of predominant economic interest for any state*

**Jadual 12 : KDNK mengikut negeri dan jenis aktiviti ekonomi pada harga malar 2015, 2017**

**- Perubahan peratusan tahunan**

Table 12 : GDP by state and kind of economic activity at constant 2015 prices, 2017

- Annual percentage change

						(%)
	Pertanian	Perlombongan dan pengkuarian	Pembuatan	Pembinaan	Perkhidmatan	KDNK <sup>1</sup> pada harga pembeli
	Agriculture	Mining and quarrying	Manufacturing	Construction	Services	GDP <sup>1</sup> at purchasers' prices
Johor	7.6	15.1	6.9	-6.4	6.6	5.9
Kedah	5.0	14.5	4.3	-7.0	5.3	4.6
Kelantan	3.6	16.7	9.0	-9.5	4.9	4.6
Melaka	7.3	7.6	6.8	72.4	5.4	8.3
Negeri Sembilan	8.7	9.8	3.2	17.0	4.7	4.9
Pahang	9.5	-19.3	6.6	18.5	6.1	7.3
Pulau Pinang	2.3	6.2	5.7	-9.9	5.6	5.2
Perak	7.8	5.9	8.0	-24.2	5.6	5.1
Perlis	4.1	8.3	2.3	-42.8	4.0	2.2
Selangor	11.5	7.6	7.9	8.2	7.0	7.2
Terengganu	9.0	9.1	3.9	38.7	4.4	5.7
Sabah	4.7	15.7	5.4	-1.5	5.5	8.1
Sarawak	0.6	3.3	3.7	19.8	6.2	4.5
W.P. Kuala Lumpur <sup>2</sup>	..	12.8	1.3	13.1	6.8	7.6
W.P. Labuan	3.7	-	3.2	12.6	5.1	5.9
Supra <sup>3</sup>	-	-8.0	-	-	-	-8.0
<b>KDNK pada harga pembeli</b>	<b>5.9</b>	<b>0.4</b>	<b>6.0</b>	<b>6.7</b>	<b>6.3</b>	<b>5.8</b>
<i>GDP at purchasers' prices</i>						

Sumber: Jabatan Perangkaan Malaysia

Source: Department of Statistics Malaysia

**Nota/ Notes:**

.. Tidak berkenaan/ Not applicable

<sup>1</sup> Termasuk Duti Import/ Included Import Duty

<sup>2</sup> Termasuk W.P. Putrajaya/ Included W.P. Putrajaya

<sup>3</sup> Merangkumi aktiviti pengeluaran yang melangkaui pusat kepentingan ekonomi utama bagi mana-mana negeri

<sup>3</sup> Covers production activities that beyond the centre of predominant economic interest for any state

**Jadual 13 : KDNK mengikut negeri dan jenis aktiviti ekonomi pada harga malar 2015, 2017**

**- Peratus sumbangan kepada KDNK Malaysia**

Table 13 : GDP by state and kind of economic activity at constant 2015 prices, 2017

- Percentage share to Malaysia's GDP

	(%)					
	Pertanian	Perlombongan dan pengkuarian	Pembuatan	Pembinaan	Perkhidmatan	KDNK <sup>1</sup> pada harga pembeli
	Agriculture	Mining and quarrying	Manufacturing	Construction	Services	GDP <sup>1</sup> at purchasers' prices
Johor	16.2	0.6	12.6	13.2	8.3	9.5
Kedah	5.5	0.1	4.3	1.5	3.3	3.3
Kelantan	5.5	0.3	0.4	0.8	2.2	1.8
Melaka	4.6	0.1	5.4	2.7	2.6	3.1
Negeri Sembilan	3.3	0.2	5.7	2.7	2.9	3.4
Pahang	12.3	0.7	4.0	5.1	3.7	4.2
Pulau Pinang	2.0	0.1	12.9	4.2	6.0	6.7
Perak	11.0	0.4	4.4	3.3	5.9	5.3
Perlis	1.3	0.0	0.2	0.2	0.5	0.4
Selangor	4.3	0.7	29.3	27.7	25.7	23.2
Terengganu	2.9	0.2	4.3	2.0	2.3	2.6
Sabah	14.0	24.0	2.2	3.7	4.9	6.4
Sarawak	16.8	28.5	12.0	6.9	6.0	10.0
W.P. Kuala Lumpur <sup>2</sup>	..	0.1	2.0	25.8	24.9	15.9
W.P. Labuan	0.1	-	0.4	0.2	0.7	0.5
Supra <sup>3</sup>	-	43.9	-	-	-	3.6
<b>KDNK pada harga pembeli</b>	<b>100.0</b>	<b>100.0</b>	<b>100.0</b>	<b>100.0</b>	<b>100.0</b>	<b>100.0</b>
<i>GDP at purchasers' prices</i>						

Sumber: Jabatan Perangkaan Malaysia

Source: Department of Statistics Malaysia

**Nota/ Notes:**

.. Tidak berkenaan/ Not applicable

<sup>1</sup> Termasuk Duti Import/ Included Import Duty

<sup>2</sup> Termasuk W.P. Putrajaya/ Included W.P. Putrajaya

<sup>3</sup> Merangkumi aktiviti pengeluaran yang melangkaui pusat kepentingan ekonomi utama bagi mana-mana negeri

<sup>3</sup> Covers production activities that beyond the centre of predominant economic interest for any state

**Jadual 14 : KDNK mengikut negeri dan jenis aktiviti ekonomi pada harga malar 2015, 2017**

**- Peratus sumbangan kepada KDNK negeri**

Table 14 : GDP by state and kind of economic activity at constant 2015 prices, 2017

- Percentage share to state's GDP

						(%)
	Pertanian	Perlombongan dan pengkuarian	Pembuatan	Pembinaan	Perkhidmatan	KDNK <sup>1</sup> pada harga pembeli
	Agriculture	Mining and quarrying	Manufacturing	Construction	Services	GDP <sup>1</sup> at purchasers' prices
Johor	13.1	0.5	29.5	6.8	48.6	100.0
Kedah	12.7	0.3	28.9	2.2	55.3	100.0
Kelantan	23.3	1.3	5.4	2.2	67.7	100.0
Melaka	11.3	0.1	38.3	4.2	45.6	100.0
Negeri Sembilan	7.6	0.5	38.0	3.9	47.7	100.0
Pahang	22.4	1.3	21.1	5.9	48.9	100.0
Pulau Pinang	2.3	0.2	43.1	3.1	50.1	100.0
Perak	15.8	0.6	18.3	3.0	62.1	100.0
Perlis	21.9	0.5	8.1	2.1	65.4	100.0
Selangor	1.4	0.2	28.1	5.8	61.6	100.0
Terengganu	8.6	0.5	37.0	3.8	49.8	100.0
Sabah	16.6	30.4	7.6	2.8	42.3	100.0
Sarawak	12.9	23.2	26.7	3.3	33.4	100.0
W.P. Kuala Lumpur <sup>2</sup>	..	0.1	2.8	8.0	87.4	100.0
W.P. Labuan	1.7	-	19.1	2.0	75.0	100.0
Supra <sup>3</sup>	-	100.0	-	-	-	100.0
<b>KDNK pada harga pembeli</b>	<b>7.6</b>	<b>8.1</b>	<b>22.3</b>	<b>4.9</b>	<b>55.6</b>	<b>100.0</b>
<i>GDP at purchasers' prices</i>						

Sumber: Jabatan Perangkaan Malaysia

Source: Department of Statistics Malaysia

**Nota/ Notes:**

.. Tidak berkenaan/ Not applicable

<sup>1</sup> Termasuk Duti Import/ Included Import Duty

<sup>2</sup> Termasuk W.P. Putrajaya/ Included W.P. Putrajaya

<sup>3</sup> Merangkumi aktiviti pengeluaran yang melangkaui pusat kepentingan ekonomi utama bagi mana-mana negeri

<sup>3</sup> Covers production activities that beyond the centre of predominant economic interest for any state



**Jadual 15 : KDNK mengikut negeri dan jenis aktiviti ekonomi pada harga malar 2015, 2018**

Table 15 : GDP by state and kind of economic activity at constant 2015 prices, 2018

	(RM juta/ RM million)					
	Pertanian	Perlombongan dan pengkuarian	Pembuatan	Pembinaan	Perkhidmatan	KDNK <sup>1</sup> pada harga pembeli
	Agriculture	Mining and quarrying	Manufacturing	Construction	Services	GDP <sup>1</sup> at purchasers' prices
Johor	16,246	711	38,338	9,217	64,402	130,586
Kedah	5,468	115	12,827	1,009	25,104	44,804
Kelantan	5,431	359	1,281	324	16,721	24,143
Melaka	4,567	62	16,335	1,496	19,731	42,376
Negeri Sembilan	3,323	224	17,208	1,916	22,126	45,694
Pahang	12,419	705	12,194	2,399	28,454	56,290
Pulau Pinang	1,969	156	39,458	2,620	46,120	91,234
Perak	10,994	461	13,222	2,337	45,911	73,031
Perlis	1,260	33	466	147	3,881	5,885
Selangor	4,535	737	91,133	18,646	200,324	323,215
Terengganu	2,847	183	13,056	1,161	17,527	34,838
Sabah	13,836	23,994	6,514	2,918	37,423	85,012
Sarawak	16,614	29,627	35,579	4,402	46,312	133,010
W.P. Kuala Lumpur <sup>2</sup>	a	146	5,868	17,446	193,472	220,359
W.P. Labuan	126	-	1,365	156	5,481	7,245
Supra <sup>3</sup>	-	46,044	-	-	-	46,044
<b>KDNK pada harga pembeli</b>	<b>99,637</b>	<b>103,557</b>	<b>304,843</b>	<b>66,194</b>	<b>772,990</b>	<b>1,363,766</b>
<i>GDP at purchasers' prices</i>						

Sumber: Jabatan Perangkaan Malaysia

Source: Department of Statistics Malaysia

**Nota/ Notes:**

**a Nilai ditambah kurang daripada RM5 juta**

a Value added is less than RM5 million

<sup>1</sup> **Termasuk Duti Import/ Included Import Duty**

<sup>2</sup> **Termasuk W.P. Putrajaya/ Included W.P. Putrajaya**

<sup>3</sup> **Merangkumi aktiviti pengeluaran yang melangkaui pusat kepentingan ekonomi utama bagi mana-mana negeri**

<sup>3</sup> Covers production activities that beyond the centre of predominant economic interest for any state

**Jadual 16 : KDNK mengikut negeri dan jenis aktiviti ekonomi pada harga malar 2015, 2018**

**- Perubahan peratusan tahunan**

Table 16 : GDP by state and kind of economic activity at constant 2015 prices, 2018

- Annual percentage change

						(%)
	Pertanian	Perlombongan dan pengkuarian	Pembuatan	Pembinaan	Perkhidmatan	KDNK <sup>1</sup> pada harga pembeli
	Agriculture	Mining and quarrying	Manufacturing	Construction	Services	GDP <sup>1</sup> at purchasers' prices
Johor	0.5	8.5	5.1	9.6	7.3	5.7
Kedah	0.1	4.9	3.0	8.7	5.4	4.0
Kelantan	-0.8	19.7	0.3	-37.7	5.2	2.7
Melaka	-1.2	9.5	4.6	-13.1	6.0	3.8
Negeri Sembilan	0.1	3.0	3.3	11.6	5.8	4.3
Pahang	1.3	-0.6	5.8	-25.7	6.5	3.1
Pulau Pinang	-3.2	8.7	5.4	-2.6	6.1	5.1
Perak	0.5	5.1	4.2	10.6	6.7	5.3
Perlis	0.9	6.1	1.5	21.5	4.3	3.3
Selangor	5.0	6.6	7.3	6.1	7.7	7.0
Terengganu	-2.5	5.4	3.7	-9.0	3.6	2.5
Sabah	-0.3	-5.7	2.4	25.7	5.6	1.5
Sarawak	-0.7	-1.9	2.2	1.1	6.4	2.2
W.P. Kuala Lumpur <sup>2</sup>	..	0.1	-0.1	6.3	7.4	6.9
W.P. Labuan	5.8	-	5.3	14.9	7.6	6.7
Supra <sup>3</sup>	-	-1.0	-	-	-	-1.0
<b>KDNK pada harga pembeli</b>	<b>0.1</b>	<b>-2.2</b>	<b>5.0</b>	<b>4.2</b>	<b>6.9</b>	<b>4.8</b>
<i>GDP at purchasers' prices</i>						

Sumber: Jabatan Perangkaan Malaysia

Source: Department of Statistics Malaysia

**Nota/ Notes:**

.. Tidak berkenaan/ Not applicable

<sup>1</sup> Termasuk Duti Import/ Included Import Duty

<sup>2</sup> Termasuk W.P. Putrajaya/ Included W.P. Putrajaya

<sup>3</sup> Merangkumi aktiviti pengeluaran yang melangkaui pusat kepentingan ekonomi utama bagi mana-mana negeri

<sup>3</sup> Covers production activities that beyond the centre of predominant economic interest for any state

**Jadual 17 : KDNK mengikut negeri dan jenis aktiviti ekonomi pada harga malar 2015, 2018**

**- Peratus sumbangan kepada KDNK Malaysia**

Table 17 : GDP by state and kind of economic activity at constant 2015 prices, 2018

- Percentage share to Malaysia's GDP

	(%)					
	Pertanian	Perlombongan dan pengkuarian	Pembuatan	Pembinaan	Perkhidmatan	KDNK <sup>1</sup> pada harga pembeli
	Agriculture	Mining and quarrying	Manufacturing	Construction	Services	GDP <sup>1</sup> at purchasers' prices
Johor	16.3	0.7	12.6	13.9	8.3	9.6
Kedah	5.5	0.1	4.2	1.5	3.2	3.3
Kelantan	5.5	0.3	0.4	0.5	2.2	1.8
Melaka	4.6	0.1	5.4	2.3	2.6	3.1
Negeri Sembilan	3.3	0.2	5.6	2.9	2.9	3.4
Pahang	12.5	0.7	4.0	3.6	3.7	4.1
Pulau Pinang	2.0	0.2	12.9	4.0	6.0	6.7
Perak	11.0	0.4	4.3	3.5	5.9	5.4
Perlis	1.3	0.0	0.2	0.2	0.5	0.4
Selangor	4.6	0.7	29.9	28.2	25.9	23.7
Terengganu	2.9	0.2	4.3	1.8	2.3	2.6
Sabah	13.9	23.2	2.1	4.4	4.8	6.2
Sarawak	16.7	28.6	11.7	6.7	6.0	9.8
W.P. Kuala Lumpur <sup>2</sup>	..	0.1	1.9	26.4	25.0	16.2
W.P. Labuan	0.1	-	0.4	0.2	0.7	0.5
Supra <sup>3</sup>	-	44.5	-	-	-	3.4
<b>KDNK pada harga pembeli</b>	<b>100.0</b>	<b>100.0</b>	<b>100.0</b>	<b>100.0</b>	<b>100.0</b>	<b>100.0</b>
<i>GDP at purchasers' prices</i>						

Sumber: Jabatan Perangkaan Malaysia

Source: Department of Statistics Malaysia

**Nota/ Notes:**

.. Tidak berkenaan/ Not applicable

<sup>1</sup> Termasuk Duti Import/ Included Import Duty

<sup>2</sup> Termasuk W.P. Putrajaya/ Included W.P. Putrajaya

<sup>3</sup> Merangkumi aktiviti pengeluaran yang melangkaui pusat kepentingan ekonomi utama bagi mana-mana negeri

<sup>3</sup> Covers production activities that beyond the centre of predominant economic interest for any state

**Jadual 18 : KDNK mengikut negeri dan jenis aktiviti ekonomi pada harga malar 2015, 2018**

**- Peratus sumbangan kepada KDNK negeri**

Table 18 : GDP by state and kind of economic activity at constant 2015 prices, 2018

- Percentage share to state's GDP

						(%)
	Pertanian	Perlombongan dan pengkuarian	Pembuatan	Pembinaan	Perkhidmatan	KDNK <sup>1</sup> pada harga pembeli
	Agriculture	Mining and quarrying	Manufacturing	Construction	Services	GDP <sup>1</sup> at purchasers' prices
Johor	12.4	0.5	29.4	7.1	49.3	100.0
Kedah	12.2	0.3	28.6	2.3	56.0	100.0
Kelantan	22.5	1.5	5.3	1.3	69.3	100.0
Melaka	10.8	0.1	38.5	3.5	46.6	100.0
Negeri Sembilan	7.3	0.5	37.7	4.2	48.4	100.0
Pahang	22.1	1.3	21.7	4.3	50.5	100.0
Pulau Pinang	2.2	0.2	43.2	2.9	50.6	100.0
Perak	15.1	0.6	18.1	3.2	62.9	100.0
Perlis	21.4	0.6	7.9	2.5	65.9	100.0
Selangor	1.4	0.2	28.2	5.8	62.0	100.0
Terengganu	8.2	0.5	37.5	3.3	50.3	100.0
Sabah	16.3	28.2	7.7	3.4	44.0	100.0
Sarawak	12.5	22.3	26.7	3.3	34.8	100.0
W.P. Kuala Lumpur <sup>2</sup>	..	0.1	2.7	7.9	87.8	100.0
W.P. Labuan	1.7	-	18.8	2.2	75.6	100.0
Supra <sup>3</sup>	-	100.0	-	-	-	100.0
<b>KDNK pada harga pembeli</b>	<b>7.3</b>	<b>7.6</b>	<b>22.4</b>	<b>4.9</b>	<b>56.7</b>	<b>100.0</b>
<i>GDP at purchasers' prices</i>						

Sumber: Jabatan Perangkaan Malaysia

Source: Department of Statistics Malaysia

**Nota/ Notes:**

.. Tidak berkenaan/ Not applicable

<sup>1</sup> Termasuk Duti Import/ Included Import Duty

<sup>2</sup> Termasuk W.P. Putrajaya/ Included W.P. Putrajaya

<sup>3</sup> Merangkumi aktiviti pengeluaran yang melangkaui pusat kepentingan ekonomi utama bagi mana-mana negeri

<sup>3</sup> Covers production activities that beyond the centre of predominant economic interest for any state

**Jadual 19 : KDNK mengikut negeri dan jenis aktiviti ekonomi pada harga malar 2015, 2019**

Table 19 : GDP by state and kind of economic activity at constant 2015 prices, 2019

(RM juta/ RM million)

	Pertanian <i>Agriculture</i>	Perlombongan dan pengkuarian <i>Mining and quarrying</i>	Pembuatan <i>Manufacturing</i>	Pembinaan <i>Construction</i>	Perkhidmatan <i>Services</i>	KDNK <sup>1</sup> pada harga pembeli <i>GDP<sup>1</sup> at purchasers' prices</i>
Johor	16,403	813	40,125	6,700	68,577	134,226
Kedah	5,646	125	13,430	1,090	26,327	46,841
Kelantan	5,814	417	1,300	383	17,535	25,479
Melaka	4,433	68	16,745	1,358	20,918	43,583
Negeri Sembilan	3,557	236	17,630	1,843	24,037	48,034
Pahang	12,849	820	12,767	1,727	30,217	58,434
Pulau Pinang	2,068	171	40,510	2,644	48,645	94,645
Perak	11,312	505	13,683	2,490	47,971	75,993
Perlis	1,334	33	470	167	4,075	6,151
Selangor	4,709	859	95,942	20,664	214,348	345,008
Terengganu	3,016	201	13,093	1,165	18,509	36,001
Sabah	13,719	22,736	6,472	3,099	39,428	85,642
Sarawak	16,578	30,013	36,613	4,476	48,761	136,759
W.P. Kuala Lumpur <sup>2</sup>	a	153	6,119	18,470	205,331	233,794
W.P. Labuan	133	-	1,384	177	5,898	7,623
Supra <sup>3</sup>	-	45,738	-	-	-	45,738
<b>KDNK pada harga pembeli</b> <i>GDP at purchasers' prices</i>	<b>101,573</b>	<b>102,887</b>	<b>316,283</b>	<b>66,453</b>	<b>820,576</b>	<b>1,423,952</b>

Sumber: Jabatan Perangkaan Malaysia  
Source: Department of Statistics Malaysia

**Nota/ Notes:**

**a Nilai ditambah kurang daripada RM5 juta**

*a Value added is less than RM5 million*

<sup>1</sup> **Termasuk Duti Import/ Included Import Duty**

<sup>2</sup> **Termasuk W.P. Putrajaya/ Included W.P. Putrajaya**

<sup>3</sup> **Merangkumi aktiviti pengeluaran yang melangkaui pusat kepentingan ekonomi utama bagi mana-mana negeri**

<sup>3</sup> *Covers production activities that beyond the centre of predominant economic interest for any state*

**Jadual 20 : KDNK mengikut negeri dan jenis aktiviti ekonomi pada harga malar 2015, 2019**

**- Perubahan peratusan tahunan**

Table 20 : GDP by state and kind of economic activity at constant 2015 prices, 2019

- Annual percentage change

						(%)
	Pertanian	Perlombongan dan pengkuarian	Pembuatan	Pembinaan	Perkhidmatan	KDNK <sup>1</sup> pada harga pembeli
	Agriculture	Mining and quarrying	Manufacturing	Construction	Services	GDP <sup>1</sup> at purchasers' prices
Johor	1.0	14.3	4.7	-27.3	6.5	2.8
Kedah	3.3	9.1	4.7	8.1	4.9	4.5
Kelantan	7.1	15.9	1.5	18.1	4.9	5.5
Melaka	-2.9	9.6	2.5	-9.2	6.0	2.9
Negeri Sembilan	7.0	5.4	2.5	-3.8	8.6	5.1
Pahang	3.5	16.2	4.7	-28.0	6.2	3.8
Pulau Pinang	5.0	9.6	2.7	0.9	5.5	3.7
Perak	2.9	9.5	3.5	6.6	4.5	4.1
Perlis	5.8	2.3	1.0	13.2	5.0	4.5
Selangor	3.8	16.5	5.3	10.8	7.0	6.7
Terengganu	5.9	9.7	0.3	0.4	5.6	3.3
Sabah	-0.8	-5.2	-0.6	6.2	5.4	0.7
Sarawak	-0.2	1.3	2.9	1.7	5.3	2.8
W.P. Kuala Lumpur <sup>2</sup>	..	4.7	4.3	5.9	6.1	6.1
W.P. Labuan	6.1	-	1.4	13.5	7.6	5.2
Supra <sup>3</sup>	-	-0.7	-	-	-	-0.7
<b>KDNK pada harga pembeli</b>	<b>1.9</b>	<b>-0.6</b>	<b>3.8</b>	<b>0.4</b>	<b>6.2</b>	<b>4.4</b>
<i>GDP at purchasers' prices</i>						

Sumber: Jabatan Perangkaan Malaysia

Source: Department of Statistics Malaysia

**Nota/ Notes:**

.. Tidak berkenaan/ Not applicable

<sup>1</sup> Termasuk Duti Import/ Included Import Duty

<sup>2</sup> Termasuk W.P. Putrajaya/ Included W.P. Putrajaya

<sup>3</sup> Merangkumi aktiviti pengeluaran yang melangkaui pusat kepentingan ekonomi utama bagi mana-mana negeri

<sup>3</sup> Covers production activities that beyond the centre of predominant economic interest for any state

**Jadual 21 : KDNK mengikut negeri dan jenis aktiviti ekonomi pada harga malar 2015, 2019**

**- Peratus sumbangan kepada KDNK Malaysia**

Table 21 : GDP by state and kind of economic activity at constant 2015 prices, 2019

- Percentage share to Malaysia's GDP

	(%)					
	Pertanian	Perlombongan dan pengkuarian	Pembuatan	Pembinaan	Perkhidmatan	KDNK <sup>1</sup> pada harga pembeli
	Agriculture	Mining and quarrying	Manufacturing	Construction	Services	GDP <sup>1</sup> at purchasers' prices
Johor	16.1	0.8	12.7	10.1	8.4	9.4
Kedah	5.6	0.1	4.2	1.6	3.2	3.3
Kelantan	5.7	0.4	0.4	0.6	2.1	1.8
Melaka	4.4	0.1	5.3	2.0	2.5	3.1
Negeri Sembilan	3.5	0.2	5.6	2.8	2.9	3.4
Pahang	12.7	0.8	4.0	2.6	3.7	4.1
Pulau Pinang	2.0	0.2	12.8	4.0	5.9	6.6
Perak	11.1	0.5	4.3	3.7	5.8	5.3
Perlis	1.3	0.0	0.1	0.3	0.5	0.4
Selangor	4.6	0.8	30.3	31.1	26.1	24.2
Terengganu	3.0	0.2	4.1	1.8	2.3	2.5
Sabah	13.5	22.1	2.0	4.7	4.8	6.0
Sarawak	16.3	29.2	11.6	6.7	5.9	9.6
W.P. Kuala Lumpur <sup>2</sup>	..	0.1	1.9	27.8	25.0	16.4
W.P. Labuan	0.1	-	0.4	0.3	0.7	0.5
Supra <sup>3</sup>	-	44.5	-	-	-	3.2
<b>KDNK pada harga pembeli</b>	<b>100.0</b>	<b>100.0</b>	<b>100.0</b>	<b>100.0</b>	<b>100.0</b>	<b>100.0</b>
<i>GDP at purchasers' prices</i>						

Sumber: Jabatan Perangkaan Malaysia

Source: Department of Statistics Malaysia

**Nota/ Notes:**

.. Tidak berkenaan/ Not applicable

<sup>1</sup> Termasuk Duti Import/ Included Import Duty

<sup>2</sup> Termasuk W.P. Putrajaya/ Included W.P. Putrajaya

<sup>3</sup> Merangkumi aktiviti pengeluaran yang melangkaui pusat kepentingan ekonomi utama bagi mana-mana negeri

<sup>3</sup> Covers production activities that beyond the centre of predominant economic interest for any state

**Jadual 22 : KDNK mengikut negeri dan jenis aktiviti ekonomi pada harga malar 2015, 2019**

**- Peratus sumbangan kepada KDNK negeri**

Table 22 : GDP by state and kind of economic activity at constant 2015 prices, 2019

- Percentage share to state's GDP

	(%)					
	Pertanian	Perlombongan dan pengkuarian	Pembuatan	Pembinaan	Perkhidmatan	KDNK <sup>1</sup> pada harga pembeli
	Agriculture	Mining and quarrying	Manufacturing	Construction	Services	GDP <sup>1</sup> at purchasers' prices
Johor	12.2	0.6	29.9	5.0	51.1	100.0
Kedah	12.1	0.3	28.7	2.3	56.2	100.0
Kelantan	22.8	1.6	5.1	1.5	68.8	100.0
Melaka	10.2	0.2	38.4	3.1	48.0	100.0
Negeri Sembilan	7.4	0.5	36.7	3.8	50.0	100.0
Pahang	22.0	1.4	21.8	3.0	51.7	100.0
Pulau Pinang	2.2	0.2	42.8	2.8	51.4	100.0
Perak	14.9	0.7	18.0	3.3	63.1	100.0
Perlis	21.7	0.5	7.6	2.7	66.2	100.0
Selangor	1.4	0.2	27.8	6.0	62.1	100.0
Terengganu	8.4	0.6	36.4	3.2	51.4	100.0
Sabah	16.0	26.5	7.6	3.6	46.0	100.0
Sarawak	12.1	21.9	26.8	3.3	35.7	100.0
W.P. Kuala Lumpur <sup>2</sup>	..	0.1	2.6	7.9	87.8	100.0
W.P. Labuan	1.7	-	18.2	2.3	77.4	100.0
Supra <sup>3</sup>	-	100.0	-	-	-	100.0
<b>KDNK pada harga pembeli</b>	<b>7.1</b>	<b>7.2</b>	<b>22.2</b>	<b>4.7</b>	<b>57.6</b>	<b>100.0</b>
<i>GDP at purchasers' prices</i>						

Sumber: Jabatan Perangkaan Malaysia

Source: Department of Statistics Malaysia

**Nota/ Notes:**

.. Tidak berkenaan/ Not applicable

<sup>1</sup> Termasuk Duti Import/ Included Import Duty

<sup>2</sup> Termasuk W.P. Putrajaya/ Included W.P. Putrajaya

<sup>3</sup> Merangkumi aktiviti pengeluaran yang melangkaui pusat kepentingan ekonomi utama bagi mana-mana negeri

<sup>3</sup> Covers production activities that beyond the centre of predominant economic interest for any state



**Jadual 23 : KDNK mengikut negeri dan jenis aktiviti ekonomi pada harga malar 2015, 2020**

Table 23 : GDP by state and kind of economic activity at constant 2015 prices, 2020

(RM juta/ RM million)

	Pertanian <i>Agriculture</i>	Perlombongan dan pengkuarian <i>Mining and quarrying</i>	Pembuatan <i>Manufacturing</i>	Pembinaan <i>Construction</i>	Perkhidmatan <i>Services</i>	KDNK <sup>1</sup> pada harga pembeli <i>GDP<sup>1</sup> at purchasers' prices</i>
Johor	16,857	658	38,651	4,176	66,406	128,074
Kedah	5,518	112	13,619	1,113	25,434	46,042
Kelantan	5,818	342	1,234	396	17,374	25,188
Melaka	4,584	59	15,322	992	19,970	41,030
Negeri Sembilan	3,319	200	16,761	1,370	23,822	46,336
Pahang	13,001	614	12,246	1,352	27,597	54,885
Pulau Pinang	2,049	139	41,627	2,234	45,979	92,691
Perak	11,430	432	14,156	2,057	46,137	74,264
Perlis	1,088	30	444	151	4,032	5,785
Selangor	4,721	755	95,114	18,665	200,127	326,805
Terengganu	2,903	176	11,862	1,080	17,943	33,994
Sabah	12,798	19,936	6,042	2,197	36,597	77,840
Sarawak	14,907	28,591	33,428	4,082	46,160	127,556
W.P. Kuala Lumpur <sup>2</sup>	a	138	5,733	13,589	194,204	217,447
W.P. Labuan	115	-	1,368	163	5,910	7,613
Supra <sup>3</sup>	-	40,698	-	-	-	40,698
<b>KDNK pada harga pembeli</b> <i>GDP at purchasers' prices</i>	<b>99,109</b>	<b>92,879</b>	<b>307,606</b>	<b>53,616</b>	<b>777,693</b>	<b>1,346,249</b>

Sumber: Jabatan Perangkaan Malaysia

Source: Department of Statistics Malaysia

**Nota/ Notes:****a Nilai ditambah kurang daripada RM5 juta***a Value added is less than RM5 million*<sup>1</sup> **Termasuk Duti Import/ Included Import Duty**<sup>2</sup> **Termasuk W.P. Putrajaya/ Included W.P. Putrajaya**<sup>3</sup> **Merangkumi aktiviti pengeluaran yang melangkaui pusat kepentingan ekonomi utama bagi mana-mana negeri**<sup>3</sup> *Covers production activities that beyond the centre of predominant economic interest for any state*

**Jadual 24 : KDNK mengikut negeri dan jenis aktiviti ekonomi pada harga malar 2015, 2020**

**- Perubahan peratusan tahunan**

Table 24 : GDP by state and kind of economic activity at constant 2015 prices, 2020

- Annual percentage change

						(%)
	Pertanian	Perlombongan dan pengkuarian	Pembuatan	Pembinaan	Perkhidmatan	KDNK <sup>1</sup> pada harga pembeli
	Agriculture	Mining and quarrying	Manufacturing	Construction	Services	GDP <sup>1</sup> at purchasers' prices
Johor	2.8	-19.1	-3.7	-37.7	-3.2	-4.6
Kedah	-2.3	-10.7	1.4	2.0	-3.4	-1.7
Kelantan	0.1	-18.0	-5.1	3.5	-0.9	-1.1
Melaka	3.4	-12.7	-8.5	-26.9	-4.5	-5.9
Negeri Sembilan	-6.7	-15.3	-4.9	-25.6	-0.9	-3.5
Pahang	1.2	-25.1	-4.1	-21.7	-8.7	-6.1
Pulau Pinang	-0.9	-18.8	2.8	-15.5	-5.5	-2.1
Perak	1.0	-14.4	3.5	-17.4	-3.8	-2.3
Perlis	-18.5	-9.8	-5.6	-9.6	-1.0	-6.0
Selangor	0.3	-12.1	-0.9	-9.7	-6.6	-5.3
Terengganu	-3.8	-12.5	-9.4	-7.3	-3.1	-5.6
Sabah	-6.7	-12.3	-6.6	-29.1	-7.2	-9.1
Sarawak	-10.1	-4.7	-8.7	-8.8	-5.3	-6.7
W.P. Kuala Lumpur <sup>2</sup>	..	-9.4	-6.3	-26.4	-5.4	-7.0
W.P. Labuan	-13.6	-	-1.2	-8.2	0.2	-0.1
Supra <sup>3</sup>	-	-11.0	-	-	-	-11.0
<b>KDNK pada harga pembeli</b>	<b>-2.4</b>	<b>-9.7</b>	<b>-2.7</b>	<b>-19.3</b>	<b>-5.2</b>	<b>-5.5</b>
<i>GDP at purchasers' prices</i>						

Sumber: Jabatan Perangkaan Malaysia

Source: Department of Statistics Malaysia

**Nota/ Notes:**

.. Tidak berkenaan/ Not applicable

<sup>1</sup> Termasuk Duti Import/ Included Import Duty

<sup>2</sup> Termasuk W.P. Putrajaya/ Included W.P. Putrajaya

<sup>3</sup> Merangkumi aktiviti pengeluaran yang melangkaui pusat kepentingan ekonomi utama bagi mana-mana negeri

<sup>3</sup> Covers production activities that beyond the centre of predominant economic interest for any state

**Jadual 25 : KDNK mengikut negeri dan jenis aktiviti ekonomi pada harga malar 2015, 2020**

**- Peratus sumbangan kepada KDNK Malaysia**

Table 25 : GDP by state and kind of economic activity at constant 2015 prices, 2020

- Percentage share to Malaysia's GDP

	(%)					
	Pertanian	Perlombongan dan pengkuarian	Pembuatan	Pembinaan	Perkhidmatan	KDNK <sup>1</sup> pada harga pembeli
	Agriculture	Mining and quarrying	Manufacturing	Construction	Services	GDP <sup>1</sup> at purchasers' prices
Johor	17.0	0.7	12.6	7.8	8.5	9.5
Kedah	5.6	0.1	4.4	2.1	3.3	3.4
Kelantan	5.9	0.4	0.4	0.7	2.2	1.9
Melaka	4.6	0.1	5.0	1.9	2.6	3.0
Negeri Sembilan	3.3	0.2	5.4	2.6	3.1	3.4
Pahang	13.1	0.7	4.0	2.5	3.5	4.1
Pulau Pinang	2.1	0.1	13.5	4.2	5.9	6.9
Perak	11.5	0.5	4.6	3.8	5.9	5.5
Perlis	1.1	0.0	0.1	0.3	0.5	0.4
Selangor	4.8	0.8	30.9	34.8	25.7	24.3
Terengganu	2.9	0.2	3.9	2.0	2.3	2.5
Sabah	12.9	21.5	2.0	4.1	4.7	5.8
Sarawak	15.0	30.8	10.9	7.6	5.9	9.5
W.P. Kuala Lumpur <sup>2</sup>	..	0.1	1.9	25.3	25.0	16.2
W.P. Labuan	0.1	-	0.4	0.3	0.8	0.6
Supra <sup>3</sup>	-	43.8	-	-	-	3.0
<b>KDNK pada harga pembeli</b>	<b>100.0</b>	<b>100.0</b>	<b>100.0</b>	<b>100.0</b>	<b>100.0</b>	<b>100.0</b>
<i>GDP at purchasers' prices</i>						

Sumber: Jabatan Perangkaan Malaysia

Source: Department of Statistics Malaysia

**Nota/ Notes:**

.. **Tidak berkenaan/ Not applicable**

<sup>1</sup> **Termasuk Duti Import/ Included Import Duty**

<sup>2</sup> **Termasuk W.P. Putrajaya/ Included W.P. Putrajaya**

<sup>3</sup> **Merangkumi aktiviti pengeluaran yang melangkaui pusat kepentingan ekonomi utama bagi mana-mana negeri**

<sup>3</sup> *Covers production activities that beyond the centre of predominant economic interest for any state*

**Jadual 26 : KDNK mengikut negeri dan jenis aktiviti ekonomi pada harga malar 2015, 2020**

**- Peratus sumbangan kepada KDNK negeri**

Table 26 : GDP by state and kind of economic activity at constant 2015 prices, 2020

- Percentage share to state's GDP

						(%)
	Pertanian	Perlombongan dan pengkuarian	Pembuatan	Pembinaan	Perkhidmatan	KDNK <sup>1</sup> pada harga pembeli
	Agriculture	Mining and quarrying	Manufacturing	Construction	Services	GDP <sup>1</sup> at purchasers' prices
Johor	13.2	0.5	30.2	3.3	51.9	100.0
Kedah	12.0	0.2	29.6	2.4	55.2	100.0
Kelantan	23.1	1.4	4.9	1.6	69.0	100.0
Melaka	11.2	0.1	37.3	2.4	48.7	100.0
Negeri Sembilan	7.2	0.4	36.2	3.0	51.4	100.0
Pahang	23.7	1.1	22.3	2.5	50.3	100.0
Pulau Pinang	2.2	0.2	44.9	2.4	49.6	100.0
Perak	15.4	0.6	19.1	2.8	62.1	100.0
Perlis	18.8	0.5	7.7	2.6	69.7	100.0
Selangor	1.4	0.2	29.1	5.7	61.2	100.0
Terengganu	8.5	0.5	34.9	3.2	52.8	100.0
Sabah	16.4	25.6	7.8	2.8	47.0	100.0
Sarawak	11.7	22.4	26.2	3.2	36.2	100.0
W.P. Kuala Lumpur <sup>2</sup>	..	0.1	2.6	6.2	89.3	100.0
W.P. Labuan	1.5	-	18.0	2.1	77.6	100.0
Supra <sup>3</sup>	-	100.0	-	-	-	100.0
<b>KDNK pada harga pembeli</b>	<b>7.4</b>	<b>6.9</b>	<b>22.8</b>	<b>4.0</b>	<b>57.8</b>	<b>100.0</b>
<i>GDP at purchasers' prices</i>						

Sumber: Jabatan Perangkaan Malaysia

Source: Department of Statistics Malaysia

**Nota/ Notes:**

.. Tidak berkenaan/ Not applicable

<sup>1</sup> Termasuk Duti Import/ Included Import Duty

<sup>2</sup> Termasuk W.P. Putrajaya/ Included W.P. Putrajaya

<sup>3</sup> Merangkumi aktiviti pengeluaran yang melangkaui pusat kepentingan ekonomi utama bagi mana-mana negeri

<sup>3</sup> Covers production activities that beyond the centre of predominant economic interest for any state

**Jadual 27 : KDNK mengikut negeri dan jenis aktiviti ekonomi pada harga malar 2015, 2021**

Table 27 : GDP by state and kind of economic activity at constant 2015 prices, 2021

	(RM juta/ RM million)					
	Pertanian	Perlombongan dan pengkuarian	Pembuatan	Pembinaan	Perkhidmatan	KDNK <sup>1</sup> pada harga pembeli
	Agriculture	Mining and quarrying	Manufacturing	Construction	Services	GDP <sup>1</sup> at purchasers' prices
Johor	16,883	587	40,727	3,418	68,360	131,243
Kedah	5,669	103	14,465	1,019	25,925	47,505
Kelantan	5,869	353	1,260	401	17,866	25,782
Melaka	4,517	55	15,835	896	20,508	41,872
Negeri Sembilan	3,304	186	17,962	1,365	24,360	47,787
Pahang	13,006	507	12,990	1,601	27,285	55,440
Pulau Pinang	2,000	130	46,768	2,521	47,080	99,124
Perak	11,769	402	15,453	1,919	47,323	76,901
Perlis	1,024	29	468	151	4,120	5,867
Selangor	4,950	708	107,456	17,474	205,430	344,103
Terengganu	2,752	178	12,984	1,106	18,201	35,236
Sabah	12,518	20,574	5,931	2,368	37,369	79,000
Sarawak	14,466	27,875	37,092	4,490	47,315	131,594
W.P. Kuala Lumpur <sup>2</sup>	a	134	5,978	11,966	197,979	219,884
W.P. Labuan	117	-	1,354	143	5,997	7,650
Supra <sup>3</sup>	-	41,896	-	-	-	41,896
<b>KDNK pada harga pembeli</b>	<b>98,843</b>	<b>93,717</b>	<b>336,724</b>	<b>50,839</b>	<b>795,116</b>	<b>1,390,882</b>
<i>GDP at purchasers' prices</i>						

Sumber: Jabatan Perangkaan Malaysia

Source: Department of Statistics Malaysia

**Nota/ Notes:****a Nilai ditambah kurang daripada RM5 juta**

a Value added is less than RM5 million

<sup>1</sup> **Termasuk Duti Import/ Included Import Duty**<sup>2</sup> **Termasuk W.P. Putrajaya/ Included W.P. Putrajaya**<sup>3</sup> **Merangkumi aktiviti pengeluaran yang melangkaui pusat kepentingan ekonomi utama bagi mana-mana negeri**<sup>3</sup> *Covers production activities that beyond the centre of predominant economic interest for any state*

**Jadual 28 : KDNK mengikut negeri dan jenis aktiviti ekonomi pada harga malar 2015, 2021**

**- Perubahan peratusan tahunan**

Table 28 : GDP by state and kind of economic activity at constant 2015 prices, 2021

- Annual percentage change

						(%)
	Pertanian	Perlombongan dan pengkuarian	Pembuatan	Pembinaan	Perkhidmatan	KDNK <sup>1</sup> pada harga pembeli
	Agriculture	Mining and quarrying	Manufacturing	Construction	Services	GDP <sup>1</sup> at purchasers' prices
Johor	0.2	-10.7	5.4	-18.2	2.9	2.5
Kedah	2.7	-7.8	6.2	-8.4	1.9	3.2
Kelantan	0.9	3.1	2.1	1.1	2.8	2.4
Melaka	-1.4	-6.6	3.3	-9.6	2.7	2.1
Negeri Sembilan	-0.5	-6.7	7.2	-0.4	2.3	3.1
Pahang	0.0	-17.3	6.1	18.4	-1.1	1.0
Pulau Pinang	-2.4	-6.6	12.4	12.9	2.4	6.9
Perak	3.0	-7.0	9.2	-6.7	2.6	3.6
Perlis	-5.9	-5.0	5.4	0.1	2.2	1.4
Selangor	4.9	-6.3	13.0	-6.4	2.6	5.3
Terengganu	-5.2	1.0	9.5	2.3	1.4	3.7
Sabah	-2.2	3.2	-1.8	7.8	2.1	1.5
Sarawak	-3.0	-2.5	11.0	10.0	2.5	3.2
W.P. Kuala Lumpur <sup>2</sup>	..	-2.9	4.3	-11.9	1.9	1.1
W.P. Labuan	1.3	-	-1.0	-11.9	1.5	0.5
Supra <sup>3</sup>	-	2.9	-	-	-	2.9
<b>KDNK pada harga pembeli</b>	<b>-0.3</b>	<b>0.9</b>	<b>9.5</b>	<b>-5.2</b>	<b>2.2</b>	<b>3.3</b>
<i>GDP at purchasers' prices</i>						

Sumber: Jabatan Perangkaan Malaysia

Source: Department of Statistics Malaysia

**Nota/ Notes:**

.. Tidak berkenaan/ Not applicable

<sup>1</sup> Termasuk Duti Import/ Included Import Duty

<sup>2</sup> Termasuk W.P. Putrajaya/ Included W.P. Putrajaya

<sup>3</sup> Merangkumi aktiviti pengeluaran yang melangkaui pusat kepentingan ekonomi utama bagi mana-mana negeri

<sup>3</sup> Covers production activities that beyond the centre of predominant economic interest for any state

**Jadual 29 : KDNK mengikut negeri dan jenis aktiviti ekonomi pada harga malar 2015, 2021**

**- Peratus sumbangan kepada KDNK Malaysia**

Table 29 : GDP by state and kind of economic activity at constant 2015 prices, 2021

- Percentage share to Malaysia's GDP

	(%)					
	Pertanian	Perlombongan dan pengkuarian	Pembuatan	Pembinaan	Perkhidmatan	KDNK <sup>1</sup> pada harga pembeli
	Agriculture	Mining and quarrying	Manufacturing	Construction	Services	GDP <sup>1</sup> at purchasers' prices
Johor	17.1	0.6	12.1	6.7	8.6	9.4
Kedah	5.7	0.1	4.3	2.0	3.3	3.4
Kelantan	5.9	0.4	0.4	0.8	2.2	1.9
Melaka	4.6	0.1	4.7	1.8	2.6	3.0
Negeri Sembilan	3.3	0.2	5.3	2.7	3.1	3.4
Pahang	13.2	0.5	3.9	3.1	3.4	4.0
Pulau Pinang	2.0	0.1	13.9	5.0	5.9	7.1
Perak	11.9	0.4	4.6	3.8	6.0	5.5
Perlis	1.0	0.0	0.1	0.3	0.5	0.4
Selangor	5.0	0.8	31.9	34.4	25.8	24.7
Terengganu	2.8	0.2	3.9	2.2	2.3	2.5
Sabah	12.7	22.0	1.8	4.7	4.7	5.7
Sarawak	14.6	29.7	11.0	8.8	6.0	9.5
W.P. Kuala Lumpur <sup>2</sup>	..	0.1	1.8	23.5	24.9	15.8
W.P. Labuan	0.1	-	0.4	0.3	0.8	0.5
Supra <sup>3</sup>	-	44.7	-	-	-	3.0
<b>KDNK pada harga pembeli</b>	<b>100.0</b>	<b>100.0</b>	<b>100.0</b>	<b>100.0</b>	<b>100.0</b>	<b>100.0</b>
<i>GDP at purchasers' prices</i>						

Sumber: Jabatan Perangkaan Malaysia

Source: Department of Statistics Malaysia

**Nota/ Notes:**

.. **Tidak berkenaan/ Not applicable**

- **Tidak tersedia/ Not available**

<sup>1</sup> **Termasuk Duti Import/ Included Import Duty**

<sup>2</sup> **Termasuk W.P. Putrajaya/ Included W.P. Putrajaya**

<sup>3</sup> **Merangkumi aktiviti pengeluaran yang melangkaui pusat kepentingan ekonomi utama bagi mana-mana negeri**

<sup>3</sup> *Covers production activities that beyond the centre of predominant economic interest for any state*

**Jadual 30 : KDNK mengikut negeri dan jenis aktiviti ekonomi pada harga malar 2015, 2021**

**- Peratus sumbangan kepada KDNK negeri**

Table 30 : GDP by state and kind of economic activity at constant 2015 prices, 2021

- Percentage share to state's GDP

						(%)
	Pertanian	Perlombongan dan pengkuarian	Pembuatan	Pembinaan	Perkhidmatan	KDNK <sup>1</sup> pada harga pembeli
	Agriculture	Mining and quarrying	Manufacturing	Construction	Services	GDP <sup>1</sup> at purchasers' prices
Johor	12.9	0.4	31.0	2.6	52.1	100.0
Kedah	11.9	0.2	30.4	2.1	54.6	100.0
Kelantan	22.8	1.4	4.9	1.6	69.3	100.0
Melaka	10.8	0.1	37.8	2.1	49.0	100.0
Negeri Sembilan	6.9	0.4	37.6	2.9	51.0	100.0
Pahang	23.5	0.9	23.4	2.9	49.2	100.0
Pulau Pinang	2.0	0.1	47.2	2.5	47.5	100.0
Perak	15.3	0.5	20.1	2.5	61.5	100.0
Perlis	17.4	0.5	8.0	2.6	70.2	100.0
Selangor	1.4	0.2	31.2	5.1	59.7	100.0
Terengganu	7.8	0.5	36.8	3.1	51.7	100.0
Sabah	15.8	26.0	7.5	3.0	47.3	100.0
Sarawak	11.0	21.2	28.2	3.4	36.0	100.0
W.P. Kuala Lumpur <sup>2</sup>	..	0.1	2.7	5.4	90.0	100.0
W.P. Labuan	1.5	-	17.7	1.9	78.4	100.0
Supra <sup>3</sup>	-	100.0	-	-	-	100.0
<b>KDNK pada harga pembeli</b>	<b>7.1</b>	<b>6.7</b>	<b>24.2</b>	<b>3.7</b>	<b>57.2</b>	<b>100.0</b>
<i>GDP at purchasers' prices</i>						

Sumber: Jabatan Perangkaan Malaysia

Source: Department of Statistics Malaysia

**Nota/ Notes:**

.. Tidak berkenaan/ Not applicable

<sup>1</sup> Termasuk Duti Import/ Included Import Duty

<sup>2</sup> Termasuk W.P. Putrajaya/ Included W.P. Putrajaya

<sup>3</sup> Merangkumi aktiviti pengeluaran yang melangkaui pusat kepentingan ekonomi utama bagi mana-mana negeri

<sup>3</sup> Covers production activities that beyond the centre of predominant economic interest for any state



**Jadual 31 : KDNK mengikut negeri dan jenis aktiviti ekonomi pada harga malar 2015, 2022**

Table 31 : GDP by state and kind of economic activity at constant 2015 prices, 2022

(RM juta/ RM million)

	Pertanian <i>Agriculture</i>	Perlombongan dan pengkuarian <i>Mining and quarrying</i>	Pembuatan <i>Manufacturing</i>	Pembinaan <i>Construction</i>	Perkhidmatan <i>Services</i>	KDNK <sup>1</sup> pada harga pembeli <i>GDP<sup>1</sup> at purchasers' prices</i>
Johor	17,403	649	42,948	3,962	75,875	142,370
Kedah	5,688	114	15,633	1,205	27,992	50,982
Kelantan	5,640	393	1,299	480	19,078	26,935
Melaka	4,545	61	16,905	943	23,059	45,579
Negeri Sembilan	3,321	207	19,394	1,444	26,255	50,939
Pahang	13,887	572	13,745	1,584	31,907	61,746
Pulau Pinang	2,095	144	54,188	2,721	52,490	112,281
Perak	11,466	449	15,606	2,036	50,817	80,427
Perlis	1,058	31	489	152	4,350	6,210
Selangor	4,926	797	117,172	18,209	233,373	385,159
Terengganu	2,660	197	14,061	1,144	19,284	37,354
Sabah	12,543	20,455	5,780	2,514	40,544	82,106
Sarawak	14,727	29,911	39,229	4,671	51,733	140,699
W.P. Kuala Lumpur <sup>2</sup>	a	148	6,297	12,212	219,683	240,518
W.P. Labuan	122	-	1,377	148	6,282	7,963
Supra <sup>3</sup>	-	42,873	-	-	-	42,873
<b>KDNK pada harga pembeli</b> <i>GDP at purchasers' prices</i>	<b>100,082</b>	<b>97,001</b>	<b>364,124</b>	<b>53,426</b>	<b>882,723</b>	<b>1,514,139</b>

Sumber: Jabatan Perangkaan Malaysia  
Source: Department of Statistics Malaysia

**Nota/ Notes:****a Nilai ditambah kurang daripada RM5 juta***a Value added is less than RM5 million*<sup>1</sup> **Termasuk Duti Import/ Included Import Duty**<sup>2</sup> **Termasuk W.P. Putrajaya/ Included W.P. Putrajaya**<sup>3</sup> **Merangkumi aktiviti pengeluaran yang melangkaui pusat kepentingan ekonomi utama bagi mana-mana negeri**<sup>3</sup> *Covers production activities that beyond the centre of predominant economic interest for any state*

**Jadual 32 : KDNK mengikut negeri dan jenis aktiviti ekonomi pada harga malar 2015, 2022**

**- Perubahan peratusan tahunan**

Table 32 : GDP by state and kind of economic activity at constant 2015 prices, 2022

- Annual percentage change

						(%)
	Pertanian	Perlombongan dan pengkuarian	Pembuatan	Pembinaan	Perkhidmatan	KDNK <sup>1</sup> pada harga pembeli
	Agriculture	Mining and quarrying	Manufacturing	Construction	Services	GDP <sup>1</sup> at purchasers' prices
Johor	3.1	10.5	5.5	15.9	11.0	8.5
Kedah	0.3	10.8	8.1	18.3	8.0	7.3
Kelantan	-3.9	11.4	3.1	19.7	6.8	4.5
Melaka	0.6	10.5	6.8	5.1	12.4	8.9
Negeri Sembilan	0.5	10.9	8.0	5.8	7.8	6.6
Pahang	6.8	12.8	5.8	-1.0	16.9	11.4
Pulau Pinang	4.7	10.7	15.9	7.9	11.5	13.3
Perak	-2.6	11.8	1.0	6.1	7.4	4.6
Perlis	3.4	9.9	4.5	1.1	5.6	5.9
Selangor	-0.5	12.6	9.0	4.2	13.6	11.9
Terengganu	-3.3	11.0	8.3	3.4	6.0	6.0
Sabah	0.2	-0.6	-2.5	6.2	8.5	3.9
Sarawak	1.8	7.3	5.8	4.0	9.3	6.9
W.P. Kuala Lumpur <sup>2</sup>	..	10.1	5.3	2.1	11.0	9.4
W.P. Labuan	4.7	-	1.7	3.3	4.8	4.1
Supra <sup>3</sup>	-	2.3	-	-	-	2.3
<b>KDNK pada harga pembeli</b>	<b>1.3</b>	<b>3.5</b>	<b>8.1</b>	<b>5.1</b>	<b>11.0</b>	<b>8.9</b>
<i>GDP at purchasers' prices</i>						

Sumber: Jabatan Perangkaan Malaysia

Source: Department of Statistics Malaysia

**Nota/ Notes:**

.. Tidak berkenaan/ Not applicable

<sup>1</sup> Termasuk Duti Import/ Included Import Duty

<sup>2</sup> Termasuk W.P. Putrajaya/ Included W.P. Putrajaya

<sup>3</sup> Merangkumi aktiviti pengeluaran yang melangkaui pusat kepentingan ekonomi utama bagi mana-mana negeri

<sup>3</sup> Covers production activities that beyond the centre of predominant economic interest for any state

**Jadual 33 : KDNK mengikut negeri dan jenis aktiviti ekonomi pada harga malar 2015, 2022**

**- Peratus sumbangan kepada KDNK Malaysia**

Table 33 : GDP by state and kind of economic activity at constant 2015 prices, 2022

- Percentage share to Malaysia's GDP

	(%)					
	Pertanian	Perlombongan dan pengkuarian	Pembuatan	Pembinaan	Perkhidmatan	KDNK <sup>1</sup> pada harga pembeli
	Agriculture	Mining and quarrying	Manufacturing	Construction	Services	GDP <sup>1</sup> at purchasers' prices
Johor	17.4	0.7	11.8	7.4	8.6	9.4
Kedah	5.7	0.1	4.3	2.3	3.2	3.4
Kelantan	5.6	0.4	0.4	0.9	2.2	1.8
Melaka	4.5	0.1	4.6	1.8	2.6	3.0
Negeri Sembilan	3.3	0.2	5.3	2.7	3.0	3.4
Pahang	13.9	0.6	3.8	3.0	3.6	4.1
Pulau Pinang	2.1	0.1	14.9	5.1	5.9	7.4
Perak	11.5	0.5	4.3	3.8	5.8	5.3
Perlis	1.1	0.0	0.1	0.3	0.5	0.4
Selangor	4.9	0.8	32.2	34.1	26.4	25.4
Terengganu	2.7	0.2	3.9	2.1	2.2	2.5
Sabah	12.5	21.1	1.6	4.7	4.6	5.4
Sarawak	14.7	30.8	10.8	8.7	5.9	9.3
W.P. Kuala Lumpur <sup>2</sup>	..	0.2	1.7	22.9	24.9	15.9
W.P. Labuan	0.1	-	0.4	0.3	0.7	0.5
Supra <sup>3</sup>	-	44.2	-	-	-	2.8
<b>KDNK pada harga pembeli</b>	<b>100.0</b>	<b>100.0</b>	<b>100.0</b>	<b>100.0</b>	<b>100.0</b>	<b>100.0</b>
<i>GDP at purchasers' prices</i>						

Sumber: Jabatan Perangkaan Malaysia

Source: Department of Statistics Malaysia

**Nota/ Notes:**

.. Tidak berkenaan/ Not applicable

<sup>1</sup> Termasuk Duti Import/ Included Import Duty

<sup>2</sup> Termasuk W.P. Putrajaya/ Included W.P. Putrajaya

<sup>3</sup> Merangkumi aktiviti pengeluaran yang melangkaui pusat kepentingan ekonomi utama bagi mana-mana negeri

<sup>3</sup> Covers production activities that beyond the centre of predominant economic interest for any state

**Jadual 34 : KDNK mengikut negeri dan jenis aktiviti ekonomi pada harga malar 2015, 2022**

**- Peratus sumbangan kepada KDNK negeri**

Table 34 : GDP by state and kind of economic activity at constant 2015 prices, 2022

- Percentage share to state's GDP

						(%)
	Pertanian	Perlombongan dan pengkuarian	Pembuatan	Pembinaan	Perkhidmatan	KDNK <sup>1</sup> pada harga pembeli
	Agriculture	Mining and quarrying	Manufacturing	Construction	Services	GDP <sup>1</sup> at purchasers' prices
Johor	12.2	0.5	30.2	2.8	53.3	100.0
Kedah	11.2	0.2	30.7	2.4	54.9	100.0
Kelantan	20.9	1.5	4.8	1.8	70.8	100.0
Melaka	10.0	0.1	37.1	2.1	50.6	100.0
Negeri Sembilan	6.5	0.4	38.1	2.8	51.5	100.0
Pahang	22.5	0.9	22.3	2.6	51.7	100.0
Pulau Pinang	1.9	0.1	48.3	2.4	46.7	100.0
Perak	14.3	0.6	19.4	2.5	63.2	100.0
Perlis	17.0	0.5	7.9	2.5	70.1	100.0
Selangor	1.3	0.2	30.4	4.7	60.6	100.0
Terengganu	7.1	0.5	37.6	3.1	51.6	100.0
Sabah	15.3	24.9	7.0	3.1	49.4	100.0
Sarawak	10.5	21.3	27.9	3.3	36.8	100.0
W.P. Kuala Lumpur <sup>2</sup>	..	0.1	2.6	5.1	91.3	100.0
W.P. Labuan	1.5	-	17.3	1.9	78.9	100.0
Supra <sup>3</sup>	-	100.0	-	-	-	100.0
<b>KDNK pada harga pembeli</b>	<b>6.6</b>	<b>6.4</b>	<b>24.0</b>	<b>3.5</b>	<b>58.3</b>	<b>100.0</b>
<i>GDP at purchasers' prices</i>						

Sumber: Jabatan Perangkaan Malaysia

Source: Department of Statistics Malaysia

**Nota/ Notes:**

.. Tidak berkenaan/ Not applicable

<sup>1</sup> Termasuk Duti Import/ Included Import Duty

<sup>2</sup> Termasuk W.P. Putrajaya/ Included W.P. Putrajaya

<sup>3</sup> Merangkumi aktiviti pengeluaran yang melangkaui pusat kepentingan ekonomi utama bagi mana-mana negeri

<sup>3</sup> Covers production activities that beyond the centre of predominant economic interest for any state

**Jadual 35 : KDNK mengikut negeri dan jenis aktiviti ekonomi pada harga malar 2015, 2023**

Table 35 : GDP by state and kind of economic activity at constant 2015 prices, 2023

	(RM juta/ RM million)					
	Pertanian	Perlombongan dan pengkuarian	Pembuatan	Pembinaan	Perkhidmatan	KDNK <sup>1</sup> pada harga pembeli
	Agriculture	Mining and quarrying	Manufacturing	Construction	Services	GDP <sup>1</sup> at purchasers' prices
Johor	17,205	691	44,165	4,485	79,961	148,205
Kedah	5,528	122	15,138	1,577	29,116	51,782
Kelantan	5,610	425	1,265	512	19,799	27,648
Melaka	4,838	65	16,951	996	24,018	46,933
Negeri Sembilan	3,157	224	19,628	1,323	27,435	51,864
Pahang	14,233	627	14,039	2,172	33,833	64,942
Pulau Pinang	2,231	154	53,893	3,364	55,658	115,957
Perak	11,682	487	15,952	2,033	52,345	82,559
Perlis	1,101	33	484	159	4,452	6,343
Selangor	4,564	827	119,572	20,060	247,684	406,071
Terengganu	2,857	208	14,084	1,162	19,877	38,201
Sabah	12,649	19,390	6,033	2,486	42,376	83,197
Sarawak	15,029	29,605	37,696	5,059	54,543	142,352
W.P. Kuala Lumpur <sup>2</sup>	a	153	6,412	11,122	230,392	249,302
W.P. Labuan	126	-	1,382	151	6,417	8,115
Supra <sup>3</sup>	-	44,503	-	-	-	44,503
<b>KDNK pada harga pembeli</b>	<b>100,812</b>	<b>97,513</b>	<b>366,694</b>	<b>56,659</b>	<b>927,904</b>	<b>1,567,974</b>
<i>GDP at purchasers' prices</i>						

Sumber: Jabatan Perangkaan Malaysia

Source: Department of Statistics Malaysia

**Nota/ Notes:****a Nilai ditambah kurang daripada RM5 juta**

a Value added is less than RM5 million

<sup>1</sup> **Termasuk Duti Import/ Included Import Duty**<sup>2</sup> **Termasuk W.P. Putrajaya/ Included W.P. Putrajaya**<sup>3</sup> **Merangkumi aktiviti pengeluaran yang melangkaui pusat kepentingan ekonomi utama bagi mana-mana negeri**<sup>3</sup> *Covers production activities that beyond the centre of predominant economic interest for any state*

**Jadual 36 : KDNK mengikut negeri dan jenis aktiviti ekonomi pada harga malar 2015, 2023**

**- Perubahan peratusan tahunan**

Table 36 : GDP by state and kind of economic activity at constant 2015 prices, 2023

- Annual percentage change

						(%)
	Pertanian	Perlombongan dan pengkuarian	Pembuatan	Pembinaan	Perkhidmatan	KDNK <sup>1</sup> pada harga pembeli
	Agriculture	Mining and quarrying	Manufacturing	Construction	Services	GDP <sup>1</sup> at purchasers' prices
Johor	-1.1	6.5	2.8	13.2	5.4	4.1
Kedah	-2.8	6.7	-3.2	30.8	4.0	1.6
Kelantan	-0.5	8.1	-2.6	6.7	3.8	2.6
Melaka	6.5	6.1	0.3	5.7	4.2	3.0
Negeri Sembilan	-4.9	8.6	1.2	-8.4	4.5	1.8
Pahang	2.5	9.6	2.1	37.1	6.0	5.2
Pulau Pinang	6.5	6.8	-0.5	23.6	6.0	3.3
Perak	1.9	8.3	2.2	-0.2	3.0	2.7
Perlis	4.1	5.2	-1.0	4.0	2.3	2.1
Selangor	-7.3	3.8	2.0	10.2	6.1	5.4
Terengganu	7.4	5.3	0.2	1.6	3.1	2.3
Sabah	0.8	-5.2	4.4	-1.1	4.5	1.3
Sarawak	2.0	-1.0	-3.9	8.3	5.4	1.2
W.P. Kuala Lumpur <sup>2</sup>	..	3.3	1.8	-8.9	4.9	3.7
W.P. Labuan	3.2	-	0.4	1.8	2.2	1.9
Supra <sup>3</sup>	-	3.8	-	-	-	3.8
<b>KDNK pada harga pembeli</b>	<b>0.7</b>	<b>0.5</b>	<b>0.7</b>	<b>6.1</b>	<b>5.1</b>	<b>3.6</b>
<i>GDP at purchasers' prices</i>						

Sumber: Jabatan Perangkaan Malaysia

Source: Department of Statistics Malaysia

**Nota/ Notes:**

.. Tidak berkenaan/ Not applicable

<sup>1</sup> Termasuk Duti Import/ Included Import Duty

<sup>2</sup> Termasuk W.P. Putrajaya/ Included W.P. Putrajaya

<sup>3</sup> Merangkumi aktiviti pengeluaran yang melangkaui pusat kepentingan ekonomi utama bagi mana-mana negeri

<sup>3</sup> Covers production activities that beyond the centre of predominant economic interest for any state

**Jadual 37 : KDNK mengikut negeri dan jenis aktiviti ekonomi pada harga malar 2015, 2023**

**- Peratus sumbangan kepada KDNK Malaysia**

Table 37 : GDP by state and kind of economic activity at constant 2015 prices, 2023

- Percentage share to Malaysia's GDP

	(%)					
	Pertanian	Perlombongan dan pengkuarian	Pembuatan	Pembinaan	Perkhidmatan	KDNK <sup>1</sup> pada harga pembeli
	Agriculture	Mining and quarrying	Manufacturing	Construction	Services	GDP <sup>1</sup> at purchasers' prices
Johor	17.1	0.7	12.0	7.9	8.6	9.5
Kedah	5.5	0.1	4.1	2.8	3.1	3.3
Kelantan	5.6	0.4	0.3	0.9	2.1	1.8
Melaka	4.8	0.1	4.6	1.8	2.6	3.0
Negeri Sembilan	3.1	0.2	5.4	2.3	3.0	3.3
Pahang	14.1	0.6	3.8	3.8	3.6	4.1
Pulau Pinang	2.2	0.2	14.7	5.9	6.0	7.4
Perak	11.6	0.5	4.4	3.6	5.6	5.3
Perlis	1.1	0.0	0.1	0.3	0.5	0.4
Selangor	4.5	0.8	32.6	35.4	26.7	25.9
Terengganu	2.8	0.2	3.8	2.1	2.1	2.4
Sabah	12.5	19.9	1.6	4.4	4.6	5.3
Sarawak	14.9	30.4	10.3	8.9	5.9	9.1
W.P. Kuala Lumpur <sup>2</sup>	..	0.2	1.7	19.6	24.8	15.9
W.P. Labuan	0.1	-	0.4	0.3	0.7	0.5
Supra <sup>3</sup>	-	45.6	-	-	-	2.8
<b>KDNK pada harga pembeli</b>	<b>100.0</b>	<b>100.0</b>	<b>100.0</b>	<b>100.0</b>	<b>100.0</b>	<b>100.0</b>
<i>GDP at purchasers' prices</i>						

Sumber: Jabatan Perangkaan Malaysia

Source: Department of Statistics Malaysia

**Nota/ Notes:**

.. Tidak berkenaan/ Not applicable

<sup>1</sup> Termasuk Duti Import/ Included Import Duty

<sup>2</sup> Termasuk W.P. Putrajaya/ Included W.P. Putrajaya

<sup>3</sup> Merangkumi aktiviti pengeluaran yang melangkaui pusat kepentingan ekonomi utama bagi mana-mana negeri

<sup>3</sup> Covers production activities that beyond the centre of predominant economic interest for any state

**Jadual 38 : KDNK mengikut negeri dan jenis aktiviti ekonomi pada harga malar 2015, 2023**

**- Peratus sumbangan kepada KDNK negeri**

Table 38 : GDP by state and kind of economic activity at constant 2015 prices, 2023

- Percentage share to state's GDP

						(%)
	Pertanian	Perlombongan dan pengkuarian	Pembuatan	Pembinaan	Perkhidmatan	KDNK <sup>1</sup> pada harga pembeli
	Agriculture	Mining and quarrying	Manufacturing	Construction	Services	GDP <sup>1</sup> at purchasers' prices
Johor	11.6	0.5	29.8	3.0	54.0	100.0
Kedah	10.7	0.2	29.2	3.0	56.2	100.0
Kelantan	20.3	1.5	4.6	1.9	71.6	100.0
Melaka	10.3	0.1	36.1	2.1	51.2	100.0
Negeri Sembilan	6.1	0.4	37.8	2.6	52.9	100.0
Pahang	21.9	1.0	21.6	3.3	52.1	100.0
Pulau Pinang	1.9	0.1	46.5	2.9	48.0	100.0
Perak	14.2	0.6	19.3	2.5	63.4	100.0
Perlis	17.4	0.5	7.6	2.5	70.2	100.0
Selangor	1.1	0.2	29.4	4.9	61.0	100.0
Terengganu	7.5	0.5	36.9	3.0	52.0	100.0
Sabah	15.2	23.3	7.3	3.0	50.9	100.0
Sarawak	10.6	20.8	26.5	3.6	38.3	100.0
W.P. Kuala Lumpur <sup>2</sup>	..	0.1	2.6	4.5	92.4	100.0
W.P. Labuan	1.6	-	17.0	1.9	79.1	100.0
Supra <sup>3</sup>	-	100.0	-	-	-	100.0
<b>KDNK pada harga pembeli</b>	<b>6.4</b>	<b>6.2</b>	<b>23.4</b>	<b>3.6</b>	<b>59.2</b>	<b>100.0</b>
<i>GDP at purchasers' prices</i>						

Sumber: Jabatan Perangkaan Malaysia

Source: Department of Statistics Malaysia

**Nota/ Notes:**

.. Tidak berkenaan/ Not applicable

<sup>1</sup> Termasuk Duti Import/ Included Import Duty

<sup>2</sup> Termasuk W.P. Putrajaya/ Included W.P. Putrajaya

<sup>3</sup> Merangkumi aktiviti pengeluaran yang melangkaui pusat kepentingan ekonomi utama bagi mana-mana negeri

<sup>3</sup> Covers production activities that beyond the centre of predominant economic interest for any state



**Jadual 39 : KDNK mengikut negeri pada harga semasa, 2015-2023**

Table 39 : GDP by state at current prices, 2015-2023

	( RM juta/ RM million )								
	2015	2016	2017	2018	2019	2020	2021	2022 <sup>e</sup>	2023 <sup>p</sup>
Johor	110,002	120,119	130,563	136,433	140,580	135,770	146,587	165,344	171,834
Kedah	39,550	42,044	44,939	46,283	48,644	48,386	50,774	56,411	57,646
Kelantan	21,408	23,194	25,049	25,469	27,016	26,808	28,255	30,296	31,275
Melaka	36,077	37,928	42,758	44,184	45,593	42,813	44,772	50,839	55,405
Negeri Sembilan	40,186	42,593	46,495	48,305	51,111	49,550	53,559	60,225	63,308
Pahang	49,450	53,175	58,883	59,227	61,108	60,504	66,146	76,287	75,703
Pulau Pinang	78,146	83,536	89,177	93,292	97,644	97,084	104,285	121,498	128,593
Perak	63,176	67,869	73,154	75,860	79,576	78,957	86,499	93,236	94,427
Perlis	5,353	5,670	5,947	6,187	6,482	6,016	6,190	6,703	7,026
Selangor	268,825	286,297	312,960	333,765	358,032	339,866	365,142	421,570	450,271
Terengganu	31,124	32,467	36,056	37,096	38,491	33,917	36,217	38,231	37,625
Sabah	73,776	80,503	95,006	100,703	99,048	84,296	102,370	122,459	111,906
Sarawak	121,585	124,189	138,804	146,246	150,265	137,177	162,111	201,197	181,717
W.P. Kuala Lumpur <sup>1</sup>	180,865	193,983	213,197	229,310	244,595	227,921	233,261	263,455	277,519
W.P. Labuan	5,999	6,421	6,898	7,350	7,725	7,667	7,834	8,269	8,314
Supra <sup>2</sup>	51,420	49,710	52,425	58,048	56,828	41,758	54,701	77,883	70,334
<b>KDNK pada harga pembeli</b>	<b>1,176,941</b>	<b>1,249,698</b>	<b>1,372,310</b>	<b>1,447,760</b>	<b>1,512,738</b>	<b>1,418,491</b>	<b>1,548,701</b>	<b>1,793,903</b>	<b>1,822,904</b>
<i>GDP at purchasers' prices</i>									

Sumber: Jabatan Perangkaan Malaysia

Source: Department of Statistics Malaysia

**Nota/ Notes:**<sup>e</sup> **Anggaran/ Estimate**<sup>p</sup> **Permulaan/ Preliminary**<sup>1</sup> **Termasuk W.P. Putrajaya/ Included W.P. Putrajaya**<sup>2</sup> **Merangkumi aktiviti pengeluaran yang melangkaui pusat kepentingan ekonomi utama bagi mana-mana negeri**<sup>2</sup> *Covers production activities that beyond the centre of predominant economic interest for any state*

**Jadual 40 : KDNK per kapita mengikut negeri pada harga semasa, 2015-2023**

Table 40 : GDP per capita by state at current prices, 2015-2023

	( RM/ RM )								
	2015	2016	2017	2018	2019	2020	2021	2022 <sup>e</sup>	2023 <sup>p</sup>
Johor	30,469	32,894	35,315	36,388	37,377	33,861	36,465	41,046	41,902
Kedah	18,864	19,835	20,961	21,398	22,378	22,701	23,597	26,079	26,353
Kelantan	12,159	12,909	13,695	13,690	14,341	14,956	15,590	16,550	16,836
Melaka	40,582	42,088	46,828	47,900	49,109	42,880	44,571	50,407	53,922
Negeri Sembilan	36,908	38,744	41,739	43,017	45,384	41,292	44,478	49,861	51,709
Pahang	30,754	32,688	35,751	35,577	36,560	38,022	41,304	47,259	46,084
Pulau Pinang	46,020	48,633	51,130	52,921	55,202	55,783	59,934	69,789	72,586
Perak	25,610	27,343	29,341	30,302	31,719	31,633	34,382	37,080	37,170
Perlis	21,540	22,588	23,596	24,408	25,513	21,117	21,523	23,134	24,004
Selangor	43,513	45,506	49,048	51,547	55,030	48,591	52,054	59,794	62,492
Terengganu	26,808	27,434	29,848	30,202	30,929	29,508	30,937	32,219	31,111
Sabah	19,830	21,169	24,639	25,832	25,368	24,657	29,997	35,860	31,147
Sarawak	45,006	45,346	50,177	52,387	53,551	55,907	65,750	81,342	72,411
W.P. Kuala Lumpur <sup>1</sup>	97,060	103,506	113,358	121,509	129,677	108,985	112,184	126,772	131,038
W.P. Labuan	63,069	66,348	70,705	74,271	77,799	80,602	81,588	85,349	83,596
<b>KDNK pada harga pembeli</b>	<b>37,739</b>	<b>39,505</b>	<b>42,854</b>	<b>44,708</b>	<b>46,513</b>	<b>43,717</b>	<b>47,541</b>	<b>54,863</b>	<b>54,612</b>
<i>GDP at purchasers' prices</i>									

Sumber: Jabatan Perangkaan Malaysia

Source: Department of Statistics Malaysia

**Nota/ Notes:**<sup>e</sup> **Anggaran/ Estimate**<sup>p</sup> **Permulaan/ Preliminary**<sup>1</sup> **Termasuk W.P. Putrajaya/ Included W.P. Putrajaya**<sup>2</sup> **Merangkumi aktiviti pengeluaran yang melangkaui pusat kepentingan ekonomi utama bagi mana-mana negeri**<sup>2</sup> *Covers production activities that beyond the centre of predominant economic interest for any state***1. Data 2015-2019 menggunakan anggaran Penduduk Pertengahan Tahun berdasarkan Banci Penduduk dan Perumahan 2010 dan data ini akan disemak semula dengan menggunakan data Banci Penduduk dan Perumahan 2020***1. The 2015-2019 data uses Mid-Year Population estimates based on the 2010 Population and Housing Census and this data will be revised using the 2020 Population and Housing Census data***2. Data 2020-2023 menggunakan anggaran Penduduk Pertengahan Tahun berdasarkan Banci Penduduk dan Perumahan 2020***2. The 2020-2023 data uses Mid-Year Population estimates based on the 2020 Population and Housing Census*



**BAB 3**  
**JADUAL STATISTIK MENGIKUT**  
**DAERAH PENTADBIRAN,**  
**2015-2020**

***CHAPTER 3***  
***STATISTICAL TABLES BY***  
***ADMINISTRATIVE DISTRICT,***  
***2015-2020***

**Muka surat ini sengaja dibiarkan kosong**  
*This page is deliberately left blank*

**Jadual 41 : KDNK mengikut daerah pentadbiran pada harga malar 2015, 2015-2020**

Table 41 : GDP by administrative district at constant 2015 prices, 2015-2020

	(RM juta/ RM million)					
	2015	2016	2017	2018	2019	2020
Batu Pahat	11,606	12,279	13,115	13,689	14,499	14,328
Johor Bahru	54,840	57,931	61,525	65,598	68,259	64,279
Kluang	8,025	8,103	8,627	8,747	8,988	9,134
Kota Tinggi	5,907	8,152	8,244	9,000	7,663	6,356
Mersing	1,807	1,731	1,819	1,834	1,915	1,851
Muar	6,209	6,282	6,668	7,102	7,386	7,205
Pontian	3,836	3,806	4,021	4,298	4,255	4,302
Segamat	4,465	4,412	4,746	4,935	5,107	4,922
Kulai	9,053	9,559	10,017	10,514	11,031	10,527
Tangkak	4,255	4,429	4,779	4,868	5,124	5,170
<b>Johor</b>	<b>110,002</b>	<b>116,682</b>	<b>123,561</b>	<b>130,586</b>	<b>134,226</b>	<b>128,074</b>
Baling	1,395	1,376	1,453	1,471	1,539	1,526
Bandar Baharu	600	584	623	629	637	626
Kota Setar	8,983	9,609	10,047	10,716	11,183	11,001
Kuala Muda	9,734	10,116	10,556	11,076	11,499	11,338
Kubang Pasu	3,123	3,208	3,319	3,501	3,599	3,554
Kulim	9,000	9,453	9,966	9,948	10,544	10,659
Langkawi	2,312	2,432	2,532	2,701	2,876	2,416
Padang Terap	836	793	860	870	902	868
Sik	541	526	556	564	585	561
Yan	647	675	695	722	753	731
Pendang	1,152	1,144	1,174	1,238	1,284	1,260
Pokok Sena	1,226	1,238	1,286	1,368	1,440	1,503
<b>Kedah</b>	<b>39,550</b>	<b>41,156</b>	<b>43,067</b>	<b>44,804</b>	<b>46,841</b>	<b>46,042</b>
Bachok	1,477	1,527	1,606	1,710	1,801	1,852
Kota Bharu	8,592	9,143	9,635	10,033	10,604	10,491
Machang	1,222	1,220	1,219	1,300	1,364	1,351
Pasir Mas	1,561	1,637	1,725	1,796	1,890	1,866
Pasir Puteh	1,524	1,711	1,708	1,475	1,506	1,450
Tanah Merah	1,766	1,832	1,888	1,979	2,083	1,996
Tumpat	1,262	1,327	1,375	1,412	1,483	1,493
Gua Musang	1,402	1,423	1,532	1,556	1,685	1,629
Kuala Krai	1,368	1,434	1,496	1,462	1,532	1,507
Jeli	592	603	621	650	687	676
Kecil Lojing	642	619	696	769	845	879
<b>Kelantan</b>	<b>21,408</b>	<b>22,476</b>	<b>23,501</b>	<b>24,143</b>	<b>25,479</b>	<b>25,188</b>
Alor Gajah	8,856	9,317	10,672	11,098	11,363	10,575
Jasin	3,144	3,245	3,449	3,525	3,591	3,563
Melaka Tengah	24,077	25,151	26,708	27,753	28,629	26,893
<b>Melaka</b>	<b>36,077</b>	<b>37,713</b>	<b>40,830</b>	<b>42,376</b>	<b>43,583</b>	<b>41,030</b>
Jejebu	971	977	1,017	1,008	1,075	1,015
Kuala Pilah	1,381	1,413	1,476	1,520	1,610	1,524
Port Dickson	6,579	6,654	7,285	7,875	8,238	7,560
Rembau	983	1,017	1,033	1,083	1,156	1,175
Seremban	25,317	26,683	27,730	28,811	30,121	29,431
Tampin	2,068	2,119	2,171	2,199	2,339	2,240
Jempol	2,885	2,909	3,104	3,199	3,495	3,390
<b>Negeri Sembilan</b>	<b>40,186</b>	<b>41,771</b>	<b>43,816</b>	<b>45,694</b>	<b>48,034</b>	<b>46,336</b>

**Jadual 41 : KDNK mengikut daerah pentadbiran pada harga malar 2015, 2015-2020 (samb.)**

Table 41 : GDP by administrative district at constant 2015 prices, 2015-2020 (cont'd)

	(RM juta/ RM million)					
	2015	2016	2017	2018	2019	2020
Bentong	6,942	7,400	8,222	8,285	8,649	6,517
Cameron Highlands	2,801	2,881	3,083	3,381	3,291	3,557
Jerantut	2,096	2,056	2,060	2,030	2,117	2,104
Kuantan	19,545	20,954	22,286	23,271	24,142	23,192
Lipis	2,093	1,873	1,955	1,847	1,979	1,809
Pekan	3,704	3,722	4,036	4,224	4,403	4,288
Raub	1,694	1,842	1,953	2,084	2,107	2,076
Temerloh	3,444	3,528	3,769	3,928	4,144	4,042
Rompin	3,363	3,239	3,527	3,480	3,672	3,593
Maran	1,945	1,691	1,827	1,826	1,933	1,808
Bera	1,822	1,690	1,873	1,931	1,998	1,899
<b>Pahang</b>	<b>49,450</b>	<b>50,875</b>	<b>54,591</b>	<b>56,290</b>	<b>58,434</b>	<b>54,885</b>
Seberang Perai Tengah	22,543	23,962	25,285	26,636	27,790	26,887
Seberang Perai Utara	7,078	7,246	7,487	7,863	8,211	7,923
Seberang Perai Selatan	6,748	7,006	7,427	7,730	8,034	8,039
Timur Laut	18,402	19,750	20,902	21,914	22,788	21,619
Barat Daya	23,375	24,529	25,666	27,091	27,822	28,223
<b>Pulau Pinang</b>	<b>78,146</b>	<b>82,493</b>	<b>86,768</b>	<b>91,234</b>	<b>94,645</b>	<b>92,691</b>
Batang Padang	2,456	2,538	2,675	2,746	2,847	2,822
Manjung	8,085	8,453	8,542	8,705	9,067	9,020
Kinta	27,430	29,236	31,068	33,539	35,203	33,753
Kerian	2,846	2,905	3,046	3,178	3,295	3,354
Kuala Kangsar	2,875	2,960	3,150	3,224	3,290	3,135
Larut dan Matang	5,714	5,980	6,104	6,458	6,742	6,859
Hilir Perak	3,345	3,396	3,657	3,839	3,974	3,977
Hulu Perak	1,279	1,417	1,414	1,364	1,373	1,314
Perak Tengah	2,099	2,021	2,254	2,257	2,301	2,304
Kampar	1,833	1,932	1,993	2,086	2,163	2,074
Muallim	2,026	1,955	2,159	2,188	2,259	2,231
Bagan Datuk	2,672	2,651	2,713	2,873	2,879	2,832
Selama	515	514	560	572	599	589
<b>Perak</b>	<b>63,176</b>	<b>65,958</b>	<b>69,337</b>	<b>73,031</b>	<b>75,993</b>	<b>74,264</b>
<b>Perlis</b>	<b>5,353</b>	<b>5,570</b>	<b>5,695</b>	<b>5,885</b>	<b>6,151</b>	<b>5,785</b>
Gombak	23,040	24,317	25,644	27,214	28,794	27,484
Klang	40,866	43,059	46,196	49,744	51,344	50,234
Kuala Langat	8,603	9,060	9,753	10,315	10,656	10,351
Kuala Selangor	4,643	4,676	5,001	5,231	5,516	5,329
Petaling	133,684	140,237	151,110	162,359	176,421	165,748
Sabak Bernam	1,879	1,929	2,092	2,259	2,305	2,253
Sepang	12,540	13,277	14,049	14,825	16,010	12,628
Ulu Langat	33,840	35,935	38,945	41,380	43,303	42,309
Ulu Selangor	9,730	9,349	9,398	9,887	10,659	10,468
<b>Selangor</b>	<b>268,825</b>	<b>281,839</b>	<b>302,186</b>	<b>323,215</b>	<b>345,008</b>	<b>326,805</b>

**Jadual 41 : KDNK mengikut daerah pentadbiran pada harga malar 2015, 2015-2020 (samb.)**

Table 41 : GDP by administrative district at constant 2015 prices, 2015-2020 (cont'd)

	(RM juta/ RM million)					
	2015	2016	2017	2018	2019	2020
Besut	1,924	1,901	2,017	2,112	2,158	2,050
Dungun	2,995	3,000	3,093	3,157	3,312	3,183
Kemaman	16,356	17,185	17,995	18,474	18,960	17,516
Kuala Terengganu	5,132	5,334	5,836	5,962	6,218	6,041
Marang	1,392	1,394	1,513	1,569	1,632	1,566
Hulu Terengganu	1,201	1,183	1,225	1,235	1,293	1,312
Setiu	827	815	892	885	921	898
Kuala Nerus	1,297	1,322	1,407	1,444	1,508	1,427
<b>Terengganu</b>	<b>31,124</b>	<b>32,133</b>	<b>33,979</b>	<b>34,838</b>	<b>36,001</b>	<b>33,994</b>
Tawau	6,319	6,234	6,768	7,064	7,108	6,535
Lahad Datu	4,783	4,580	4,746	4,906	4,850	4,489
Semporna	1,654	1,582	1,622	1,631	1,663	1,647
Sandakan	7,614	7,598	7,974	8,389	8,588	7,911
Kinabatangan	3,229	2,869	2,912	2,759	2,869	2,518
Beluran	2,128	1,830	1,956	1,907	1,929	1,882
Kota Kinabalu	17,359	18,624	19,639	21,099	22,515	19,966
Ranau	634	661	651	696	753	700
Kota Belud	564	572	591	615	659	658
Tuaran	1,125	1,176	1,220	1,296	1,392	1,299
Penampang	1,610	1,694	1,728	1,875	1,952	1,925
Papar	1,173	1,257	1,340	1,429	1,469	1,397
Kudat	791	749	748	776	789	787
Kota Marudu	582	543	589	596	622	567
Pitas	296	281	291	291	294	287
Beaufort	731	707	750	769	799	767
Kuala Penyu	142	148	155	156	162	156
Sipitang	668	469	464	491	535	507
Tenom	379	369	392	393	405	402
Nabawan	298	317	297	314	325	268
Keningau	1,415	1,404	1,475	1,480	1,503	1,453
Tambunan	144	153	147	156	155	151
Kunak	763	721	813	809	704	640
Tongod	191	189	203	190	192	193
Putatan	437	450	472	501	528	521
Telupid	564	554	612	639	622	606
Kalabakan	546	535	613	635	527	508
Supra Sabah <sup>1</sup>	17,639	21,250	24,625	23,151	21,730	19,100
<b>Sabah</b>	<b>73,776</b>	<b>77,518</b>	<b>83,793</b>	<b>85,012</b>	<b>85,642</b>	<b>77,840</b>
Kuching	22,101	23,666	25,356	26,650	28,090	26,459
Bau	425	450	481	512	526	499
Lundu	521	524	540	575	570	529
Samarahan	1,514	1,529	1,615	1,695	1,791	1,800
Serian	789	826	857	890	939	933
Simunjan	476	485	503	503	538	525
Sri Aman	678	693	744	780	795	784
Lubok Antu	232	239	246	260	263	256

**Jadual 41 : KDNK mengikut daerah pentadbiran pada harga malar 2015, 2015-2020 (samb.)**

Table 41 : GDP by administrative district at constant 2015 prices, 2015-2020 (cont'd)

	(RM juta/ RM million)					
	2015	2016	2017	2018	2019	2020
Betong	509	536	618	685	790	774
Saratok	420	402	411	414	419	395
Sarikei	910	894	934	947	1,015	996
Maradong	158	164	169	169	176	172
Daro	403	421	474	489	508	470
Julau	104	107	111	113	119	116
Sibu	8,439	8,889	8,844	9,070	9,272	8,279
Dalat	290	309	347	367	388	370
Mukah	1,964	1,961	2,186	2,318	2,654	2,412
Kanowit	337	353	358	370	400	388
Bintulu	34,730	35,905	37,416	38,226	38,658	35,248
Tatau	386	374	406	425	427	417
Kapit	1,411	1,401	1,480	1,525	1,652	1,596
Song	255	259	271	298	322	312
Belaga	1,360	1,585	1,723	1,806	1,886	1,823
Miri	10,048	10,221	10,568	10,852	11,252	10,104
Marudi	465	455	494	460	471	463
Limbang	409	419	445	467	491	460
Lawas	352	353	385	385	380	369
Matu	283	299	339	360	382	363
Asajaya	327	327	315	324	345	335
Pakan	58	59	67	69	66	63
Selangau	189	189	206	215	220	209
Tebedu	62	64	65	69	73	71
Pusa	64	65	68	72	76	72
Kabong	54	54	57	61	64	59
Tanjung Manis	160	156	163	177	174	149
Sebauh	399	382	416	431	427	424
Bukit Mabong	62	63	66	70	74	72
Subis	857	807	895	920	903	868
Beluru	418	390	436	447	439	425
Telang Usan	84	83	89	92	92	88
Supra Sarawak <sup>1</sup>	28,885	28,151	29,009	28,451	28,631	27,409
<b>Sarawak</b>	<b>121,585</b>	<b>124,513</b>	<b>130,169</b>	<b>133,010</b>	<b>136,759</b>	<b>127,556</b>
<b>W.P. Kuala Lumpur<sup>2</sup></b>	<b>180,865</b>	<b>191,641</b>	<b>206,175</b>	<b>220,359</b>	<b>233,794</b>	<b>217,447</b>
<b>W.P. Labuan</b>	<b>5,999</b>	<b>6,412</b>	<b>6,790</b>	<b>7,245</b>	<b>7,623</b>	<b>7,613</b>
<b>Supra<sup>3</sup></b>	<b>51,420</b>	<b>50,562</b>	<b>46,512</b>	<b>46,044</b>	<b>45,738</b>	<b>40,698</b>
<b>Malaysia</b>	<b>1,176,941</b>	<b>1,229,312</b>	<b>1,300,769</b>	<b>1,363,766</b>	<b>1,423,952</b>	<b>1,346,249</b>

Sumber: Jabatan Perangkaan Malaysia

Source: Department of Statistics Malaysia

**Nota/ Notes:**<sup>1</sup> Merujuk kepada aktiviti petroleum & kondensat dan gas asli yang tidak dapat dikelaskan mengikut daerah<sup>1</sup> Refers to petroleum & condensate and natural gas activities that cannot be classified by district<sup>2</sup> Termasuk W.P. Putrajaya<sup>2</sup> Included W.P. Putrajaya<sup>3</sup> Merangkumi aktiviti pengeluaran yang melangkaui pusat kepentingan ekonomi utama bagi mana-mana negeri<sup>3</sup> Covers production activities that beyond the center of predominant economic interest for any state



**Jadual 42 : KDNK mengikut daerah pentadbiran pada harga malar 2015, 2016-2020****- Perubahan peratusan tahunan**

Table 42 : GDP by administrative district at constant 2015 prices, 2016-2020

- Annual percentage change

	(%)				
	2016	2017	2018	2019	2020
Batu Pahat	5.8	6.8	4.4	5.9	-1.2
Johor Bahru	5.6	6.2	6.6	4.1	-5.8
Kluang	1.0	6.5	1.4	2.8	1.6
Kota Tinggi	38.0	1.1	9.2	-14.9	-17.1
Mersing	-4.2	5.1	0.8	4.4	-3.3
Muar	1.2	6.1	6.5	4.0	-2.5
Pontian	-0.8	5.6	6.9	-1.0	1.1
Segamat	-1.2	7.6	4.0	3.5	-3.6
Kulai	5.6	4.8	5.0	4.9	-4.6
Tangkak	4.1	7.9	1.9	5.3	0.9
<b>Johor</b>	<b>6.1</b>	<b>5.9</b>	<b>5.7</b>	<b>2.8</b>	<b>-4.6</b>
Baling	-1.4	5.7	1.2	4.7	-0.9
Bandar Baharu	-2.8	6.6	1.0	1.3	-1.8
Kota Setar	7.0	4.6	6.7	4.4	-1.6
Kuala Muda	3.9	4.3	4.9	3.8	-1.4
Kubang Pasu	2.7	3.5	5.5	2.8	-1.3
Kulim	5.0	5.4	-0.2	6.0	1.1
Langkawi	5.2	4.1	6.7	6.5	-16.0
Padang Terap	-5.1	8.4	1.2	3.7	-3.8
Sik	-2.8	5.6	1.5	3.7	-4.1
Yan	4.4	2.9	3.9	4.2	-2.8
Pendang	-0.7	2.6	5.5	3.7	-1.9
Pokok Sena	1.0	3.8	6.4	5.3	4.4
<b>Kedah</b>	<b>4.1</b>	<b>4.6</b>	<b>4.0</b>	<b>4.5</b>	<b>-1.7</b>
Bachok	3.4	5.1	6.5	5.3	2.8
Kota Bharu	6.4	5.4	4.1	5.7	-1.1
Machang	-0.1	-0.1	6.7	4.9	-1.0
Pasir Mas	4.8	5.4	4.1	5.3	-1.3
Pasir Puteh	12.3	-0.2	-13.6	2.1	-3.7
Tanah Merah	3.7	3.0	4.9	5.2	-4.2
Tumpat	5.1	3.7	2.7	5.0	0.7
Gua Musang	1.5	7.7	1.5	8.3	-3.3
Kuala Krai	4.8	4.3	-2.3	4.8	-1.7
Jeli	2.0	2.9	4.7	5.6	-1.6
Kecil Lojing	-3.6	12.5	10.5	9.8	4.0
<b>Kelantan</b>	<b>5.0</b>	<b>4.6</b>	<b>2.7</b>	<b>5.5</b>	<b>-1.1</b>
Alor Gajah	5.2	14.5	4.0	2.4	-6.9
Jasin	3.2	6.3	2.2	1.9	-0.8
Melaka Tengah	4.5	6.2	3.9	3.2	-6.1
<b>Melaka</b>	<b>4.5</b>	<b>8.3</b>	<b>3.8</b>	<b>2.9</b>	<b>-5.9</b>
Jejebu	0.6	4.1	-0.9	6.6	-5.6
Kuala Pilah	2.3	4.4	3.0	5.9	-5.3
Port Dickson	1.1	9.5	8.1	4.6	-8.2
Rembau	3.5	1.5	4.8	6.8	1.6
Seremban	5.4	3.9	3.9	4.5	-2.3
Tampin	2.4	2.5	1.3	6.4	-4.2
Jempol	0.8	6.7	3.0	9.3	-3.0
<b>Negeri Sembilan</b>	<b>3.9</b>	<b>4.9</b>	<b>4.3</b>	<b>5.1</b>	<b>-3.5</b>

**Jadual 42 : KDNK mengikut daerah pentadbiran pada harga malar 2015, 2016-2020 (samb.)**

**- Perubahan peratusan tahunan**

Table 42 : GDP by administrative district at constant 2015 prices, 2016-2020 (cont'd)

- Annual percentage change

	(%)				
	2016	2017	2018	2019	2020
Bentong	6.6	11.1	0.8	4.4	-24.6
Cameron Highlands	2.9	7.0	9.7	-2.7	8.1
Jerantut	-1.9	0.2	-1.5	4.3	-0.6
Kuantan	7.2	6.4	4.4	3.7	-3.9
Lipis	-10.5	4.4	-5.5	7.1	-8.6
Pekan	0.5	8.5	4.7	4.2	-2.6
Raub	8.7	6.0	6.7	1.1	-1.4
Temerloh	2.5	6.8	4.2	5.5	-2.5
Rompin	-3.7	8.9	-1.3	5.5	-2.1
Maran	-13.1	8.0	-0.0	5.8	-6.4
Bera	-7.2	10.8	3.1	3.5	-5.0
<b>Pahang</b>	<b>2.9</b>	<b>7.3</b>	<b>3.1</b>	<b>3.8</b>	<b>-6.1</b>
Seberang Perai Tengah	6.3	5.5	5.3	4.3	-3.3
Seberang Perai Utara	2.4	3.3	5.0	4.4	-3.5
Seberang Perai Selatan	3.8	6.0	4.1	3.9	0.1
Timur Laut	7.3	5.8	4.8	4.0	-5.1
Barat Daya	4.9	4.6	5.6	2.7	1.4
<b>Pulau Pinang</b>	<b>5.6</b>	<b>5.2</b>	<b>5.1</b>	<b>3.7</b>	<b>-2.1</b>
Batang Padang	3.3	5.4	2.6	3.7	-0.9
Manjung	4.5	1.1	1.9	4.2	-0.5
Kinta	6.6	6.3	8.0	5.0	-4.1
Kerian	2.1	4.8	4.4	3.7	1.8
Kuala Kangsar	3.0	6.4	2.3	2.1	-4.7
Larut dan Matang	4.7	2.1	5.8	4.4	1.7
Hilir Perak	1.5	7.7	5.0	3.5	0.1
Hulu Perak	10.8	-0.2	-3.5	0.6	-4.3
Perak Tengah	-3.7	11.5	0.1	2.0	0.1
Kampar	5.4	3.1	4.7	3.7	-4.1
Muallim	-3.5	10.5	1.3	3.3	-1.3
Bagan Datuk	-0.8	2.4	5.9	0.2	-1.6
Selama	-0.2	9.0	2.2	4.7	-1.8
<b>Perak</b>	<b>4.4</b>	<b>5.1</b>	<b>5.3</b>	<b>4.1</b>	<b>-2.3</b>
<b>Perlis</b>	<b>4.0</b>	<b>2.2</b>	<b>3.3</b>	<b>4.5</b>	<b>-6.0</b>
Gombak	5.5	5.5	6.1	5.8	-4.5
Klang	5.4	7.3	7.7	3.2	-2.2
Kuala Langat	5.3	7.6	5.8	3.3	-2.9
Kuala Selangor	0.7	6.9	4.6	5.4	-3.4
Petaling	4.9	7.8	7.4	8.7	-6.0
Sabak Bernam	2.6	8.5	8.0	2.0	-2.3
Sepang	5.9	5.8	5.5	8.0	-21.1
Ulu Langat	6.2	8.4	6.3	4.6	-2.3
Ulu Selangor	-3.9	0.5	5.2	7.8	-1.8
<b>Selangor</b>	<b>4.8</b>	<b>7.2</b>	<b>7.0</b>	<b>6.7</b>	<b>-5.3</b>

**Jadual 42 : KDNK mengikut daerah pentadbiran pada harga malar 2015, 2016-2020 (samb.)**

**- Perubahan peratusan tahunan**

Table 42 : GDP by administrative district at constant 2015 prices, 2016-2020 (cont'd)

- Annual percentage change

	(%)				
	2016	2017	2018	2019	2020
Besut	-1.2	6.1	4.7	2.2	-5.0
Dungun	0.2	3.1	2.1	4.9	-3.9
Kemaman	5.1	4.7	2.7	2.6	-7.6
Kuala Terengganu	3.9	9.4	2.2	4.3	-2.8
Marang	0.1	8.5	3.8	4.0	-4.1
Hulu Terengganu	-1.5	3.6	0.8	4.7	1.5
Setiu	-1.5	9.5	-0.8	4.0	-2.4
Kuala Nerus	1.9	6.5	2.6	4.4	-5.3
<b>Terengganu</b>	<b>3.2</b>	<b>5.7</b>	<b>2.5</b>	<b>3.3</b>	<b>-5.6</b>
Tawau	-1.3	8.6	4.4	0.6	-8.1
Lahad Datu	-4.3	3.6	3.4	-1.1	-7.5
Semporna	-4.4	2.5	0.5	1.9	-1.0
Sandakan	-0.2	4.9	5.2	2.4	-7.9
Kinabatangan	-11.2	1.5	-5.3	4.0	-12.2
Beluran	-14.0	6.9	-2.5	1.2	-2.5
Kota Kinabalu	7.3	5.4	7.4	6.7	-11.3
Ranau	4.3	-1.5	6.9	8.2	-7.1
Kota Belud	1.4	3.3	4.1	7.0	-0.1
Tuaran	4.6	3.7	6.2	7.4	-6.7
Penampang	5.2	2.0	8.5	4.1	-1.3
Papar	7.2	6.6	6.7	2.8	-4.9
Kudat	-5.3	-0.2	3.8	1.7	-0.2
Kota Marudu	-6.7	8.4	1.3	4.4	-9.0
Pitas	-4.8	3.3	-0.1	1.1	-2.2
Beaufort	-3.3	6.1	2.5	3.9	-4.0
Kuala Penyu	4.3	4.5	1.0	3.4	-3.7
Sipitang	-29.7	-1.0	5.7	9.1	-5.4
Tenom	-2.4	6.1	0.4	3.0	-0.7
Nabawan	6.5	-6.2	5.6	3.6	-17.7
Keningau	-0.8	5.1	0.3	1.6	-3.3
Tambunan	6.5	-4.3	6.4	-0.3	-2.8
Kunak	-5.5	12.8	-0.5	-13.0	-9.1
Tongod	-1.3	7.6	-6.5	1.1	0.3
Putatan	3.0	4.9	6.0	5.5	-1.4
Telupid	-1.8	10.6	4.4	-2.7	-2.6
Kalabakan	-2.0	14.5	3.5	-16.9	-3.7
Supra Sabah <sup>1</sup>	20.5	15.9	-6.0	-6.1	-12.1
<b>Sabah</b>	<b>5.1</b>	<b>8.1</b>	<b>1.5</b>	<b>0.7</b>	<b>-9.1</b>
Kuching	7.1	7.1	5.1	5.4	-5.8
Bau	6.1	6.7	6.6	2.6	-5.1
Lundu	0.7	3.0	6.6	-0.9	-7.2
Samarahan	1.0	5.6	5.0	5.7	0.5
Serian	4.7	3.7	3.9	5.6	-0.7
Simunjan	2.1	3.6	0.1	6.9	-2.5
Sri Aman	2.3	7.3	4.8	1.9	-1.4
Lubok Antu	2.8	2.8	5.9	1.0	-2.7

**Jadual 42 : KDNK mengikut daerah pentadbiran pada harga malar 2015, 2016-2020 (samb.)**

**- Perubahan peratusan tahunan**

Table 42 : GDP by administrative district at constant 2015 prices, 2016-2020 (cont'd)

- Annual percentage change

	(%)				
	2016	2017	2018	2019	2020
Betong	5.4	15.2	10.9	15.4	-2.1
Saratok	-4.2	2.1	0.9	1.1	-5.7
Sarikei	-1.7	4.5	1.4	7.2	-1.9
Maradong	3.9	2.9	0.4	3.9	-2.2
Daro	4.5	12.4	3.1	4.1	-7.6
Julau	2.9	3.5	1.9	5.4	-2.9
Sibu	5.3	-0.5	2.5	2.2	-10.7
Dalat	6.4	12.5	5.8	5.7	-4.6
Mukah	-0.1	11.4	6.1	14.5	-9.1
Kanowit	4.7	1.4	3.2	8.3	-3.2
Bintulu	3.4	4.2	2.2	1.1	-8.8
Tatau	-3.1	8.5	4.8	0.3	-2.4
Kapit	-0.7	5.6	3.1	8.3	-3.4
Song	1.6	4.6	9.7	8.3	-3.1
Belaga	16.6	8.7	4.8	4.4	-3.3
Miri	1.7	3.4	2.7	3.7	-10.2
Marudi	-2.1	8.6	-6.9	2.4	-1.7
Limbang	2.4	6.3	4.9	5.1	-6.3
Lawas	0.3	9.0	0.1	-1.2	-2.9
Matu	5.9	13.2	6.2	6.0	-4.8
Asajaya	-0.0	-3.5	2.8	6.5	-2.9
Pakan	1.1	13.4	3.4	-4.9	-3.6
Selangau	0.1	8.6	4.6	2.6	-5.0
Tebedu	3.0	0.9	7.2	5.4	-2.5
Pusa	1.7	5.7	5.2	5.2	-4.7
Kabong	1.4	4.5	6.6	6.2	-7.5
Tanjung Manis	-2.8	4.5	8.6	-1.7	-14.7
Sebauh	-4.3	8.9	3.6	-1.0	-0.5
Bukit Mabong	1.3	4.9	5.8	5.4	-2.8
Subis	-5.8	10.9	2.8	-1.9	-3.9
Beluru	-6.6	11.6	2.6	-1.8	-3.1
Telang Usan	-1.2	8.1	2.6	0.1	-3.8
Supra Sarawak <sup>1</sup>	-2.5	3.0	-1.9	0.6	-4.3
<b>Sarawak</b>	<b>2.4</b>	<b>4.5</b>	<b>2.2</b>	<b>2.8</b>	<b>-6.7</b>
<b>W.P. Kuala Lumpur<sup>2</sup></b>	<b>6.0</b>	<b>7.6</b>	<b>6.9</b>	<b>6.1</b>	<b>-7.0</b>
<b>W.P. Labuan</b>	<b>6.9</b>	<b>5.9</b>	<b>6.7</b>	<b>5.2</b>	<b>-0.1</b>
<b>Supra<sup>3</sup></b>	<b>-1.7</b>	<b>-8.0</b>	<b>-1.0</b>	<b>-0.7</b>	<b>-11.0</b>
<b>Malaysia</b>	<b>4.4</b>	<b>5.8</b>	<b>4.8</b>	<b>4.4</b>	<b>-5.5</b>

Sumber: Jabatan Perangkaan Malaysia

Source: Department of Statistics Malaysia

**Nota/ Notes:**

<sup>1</sup> Merujuk kepada aktiviti petroleum & kondensat dan gas asli yang tidak dapat dikelaskan mengikut daerah

<sup>1</sup> Refers to petroleum & condensate and natural gas activities that cannot be classified by district

<sup>2</sup> Termasuk W.P. Putrajaya

<sup>2</sup> Included W.P. Putrajaya

<sup>3</sup> Merangkumi aktiviti pengeluaran yang melangkaui pusat kepentingan ekonomi utama bagi mana-mana negeri

<sup>3</sup> Covers production activities that beyond the center of predominant economic interest for any state

**Jadual 43 : KDNK mengikut daerah pentadbiran pada harga malar 2015, 2015-2020****- Peratus sumbangan kepada KDNK Malaysia**

Table 43 : GDP by administrative district at constant 2015 prices, 2015-2020

- Percentage share to Malaysia's GDP

	(%)					
	2015	2016	2017	2018	2019	2020
Batu Pahat	1.0	1.0	1.0	1.0	1.0	1.1
Johor Bahru	4.7	4.7	4.7	4.8	4.8	4.8
Kluang	0.7	0.7	0.7	0.6	0.6	0.7
Kota Tinggi	0.5	0.7	0.6	0.7	0.5	0.5
Mersing	0.2	0.1	0.1	0.1	0.1	0.1
Muar	0.5	0.5	0.5	0.5	0.5	0.5
Pontian	0.3	0.3	0.3	0.3	0.3	0.3
Segamat	0.4	0.4	0.4	0.4	0.4	0.4
Kulai	0.8	0.8	0.8	0.8	0.8	0.8
Tangkak	0.4	0.4	0.4	0.4	0.4	0.4
<b>Johor</b>	<b>9.3</b>	<b>9.5</b>	<b>9.5</b>	<b>9.6</b>	<b>9.4</b>	<b>9.5</b>
Baling	0.1	0.1	0.1	0.1	0.1	0.1
Bandar Baharu	0.1	0.0	0.0	0.0	0.0	0.0
Kota Setar	0.8	0.8	0.8	0.8	0.8	0.8
Kuala Muda	0.8	0.8	0.8	0.8	0.8	0.8
Kubang Pasu	0.3	0.3	0.3	0.3	0.3	0.3
Kulim	0.8	0.8	0.8	0.7	0.7	0.8
Langkawi	0.2	0.2	0.2	0.2	0.2	0.2
Padang Terap	0.1	0.1	0.1	0.1	0.1	0.1
Sik	0.0	0.0	0.0	0.0	0.0	0.0
Yan	0.1	0.1	0.1	0.1	0.1	0.1
Pendang	0.1	0.1	0.1	0.1	0.1	0.1
Pokok Sena	0.1	0.1	0.1	0.1	0.1	0.1
<b>Kedah</b>	<b>3.4</b>	<b>3.3</b>	<b>3.3</b>	<b>3.3</b>	<b>3.3</b>	<b>3.4</b>
Bachok	0.1	0.1	0.1	0.1	0.1	0.1
Kota Bharu	0.7	0.7	0.7	0.7	0.7	0.8
Machang	0.1	0.1	0.1	0.1	0.1	0.1
Pasir Mas	0.1	0.1	0.1	0.1	0.1	0.1
Pasir Puteh	0.1	0.1	0.1	0.1	0.1	0.1
Tanah Merah	0.2	0.1	0.1	0.1	0.1	0.1
Tumpat	0.1	0.1	0.1	0.1	0.1	0.1
Gua Musang	0.1	0.1	0.1	0.1	0.1	0.1
Kuala Krai	0.1	0.1	0.1	0.1	0.1	0.1
Jeli	0.1	0.0	0.0	0.0	0.0	0.1
Kecil Lojing	0.1	0.1	0.1	0.1	0.1	0.1
<b>Kelantan</b>	<b>1.8</b>	<b>1.8</b>	<b>1.8</b>	<b>1.8</b>	<b>1.8</b>	<b>1.9</b>
Alor Gajah	0.8	0.8	0.8	0.8	0.8	0.8
Jasin	0.3	0.3	0.3	0.3	0.3	0.3
Melaka Tengah	2.0	2.0	2.1	2.0	2.0	2.0
<b>Melaka</b>	<b>3.1</b>	<b>3.1</b>	<b>3.1</b>	<b>3.1</b>	<b>3.1</b>	<b>3.0</b>
Jelevu	0.1	0.1	0.1	0.1	0.1	0.1
Kuala Pilah	0.1	0.1	0.1	0.1	0.1	0.1
Port Dickson	0.6	0.5	0.6	0.6	0.6	0.6
Rembau	0.1	0.1	0.1	0.1	0.1	0.1
Seremban	2.2	2.2	2.1	2.1	2.1	2.2
Tampin	0.2	0.2	0.2	0.2	0.2	0.2
Jempol	0.2	0.2	0.2	0.2	0.2	0.3
<b>Negeri Sembilan</b>	<b>3.4</b>	<b>3.4</b>	<b>3.4</b>	<b>3.4</b>	<b>3.4</b>	<b>3.4</b>

**Jadual 43 : KDNK mengikut daerah pentadbiran pada harga malar 2015, 2015-2020 (samb.)**

**- Peratus sumbangan kepada KDNK Malaysia**

Table 43 : GDP by administrative district at constant 2015 prices, 2015-2020 (cont'd)

- Percentage share to Malaysia's GDP

	(%)					
	2015	2016	2017	2018	2019	2020
Bentong	0.6	0.6	0.6	0.6	0.6	0.5
Cameron Highlands	0.2	0.2	0.2	0.2	0.2	0.3
Jerantut	0.2	0.2	0.2	0.1	0.1	0.2
Kuantan	1.7	1.7	1.7	1.7	1.7	1.7
Lipis	0.2	0.2	0.2	0.1	0.1	0.1
Pekan	0.3	0.3	0.3	0.3	0.3	0.3
Raub	0.1	0.1	0.2	0.2	0.1	0.2
Temerloh	0.3	0.3	0.3	0.3	0.3	0.3
Rompin	0.3	0.3	0.3	0.3	0.3	0.3
Maran	0.2	0.1	0.1	0.1	0.1	0.1
Bera	0.2	0.1	0.1	0.1	0.1	0.1
<b>Pahang</b>	<b>4.2</b>	<b>4.1</b>	<b>4.2</b>	<b>4.1</b>	<b>4.1</b>	<b>4.1</b>
Seberang Perai Tengah	1.9	1.9	1.9	2.0	2.0	2.0
Seberang Perai Utara	0.6	0.6	0.6	0.6	0.6	0.6
Seberang Perai Selatan	0.6	0.6	0.6	0.6	0.6	0.6
Timur Laut	1.6	1.6	1.6	1.6	1.6	1.6
Barat Daya	2.0	2.0	2.0	2.0	2.0	2.1
<b>Pulau Pinang</b>	<b>6.6</b>	<b>6.7</b>	<b>6.7</b>	<b>6.7</b>	<b>6.6</b>	<b>6.9</b>
Batang Padang	0.2	0.2	0.2	0.2	0.2	0.2
Manjung	0.7	0.7	0.7	0.6	0.6	0.7
Kinta	2.3	2.4	2.4	2.5	2.5	2.5
Kerian	0.2	0.2	0.2	0.2	0.2	0.2
Kuala Kangsar	0.2	0.2	0.2	0.2	0.2	0.2
Larut dan Matang	0.5	0.5	0.5	0.5	0.5	0.5
Hilir Perak	0.3	0.3	0.3	0.3	0.3	0.3
Hulu Perak	0.1	0.1	0.1	0.1	0.1	0.1
Perak Tengah	0.2	0.2	0.2	0.2	0.2	0.2
Kampar	0.2	0.2	0.2	0.2	0.2	0.2
Muallim	0.2	0.2	0.2	0.2	0.2	0.2
Bagan Datuk	0.2	0.2	0.2	0.2	0.2	0.2
Selama	0.0	0.0	0.0	0.0	0.0	0.0
<b>Perak</b>	<b>5.4</b>	<b>5.4</b>	<b>5.3</b>	<b>5.4</b>	<b>5.3</b>	<b>5.5</b>
<b>Perlis</b>	<b>0.5</b>	<b>0.5</b>	<b>0.4</b>	<b>0.4</b>	<b>0.4</b>	<b>0.4</b>
Gombak	2.0	2.0	2.0	2.0	2.0	2.0
Klang	3.5	3.5	3.6	3.6	3.6	3.7
Kuala Langat	0.7	0.7	0.7	0.8	0.7	0.8
Kuala Selangor	0.4	0.4	0.4	0.4	0.4	0.4
Petaling	11.4	11.4	11.6	11.9	12.4	12.3
Sabak Bernam	0.2	0.2	0.2	0.2	0.2	0.2
Sepang	1.1	1.1	1.1	1.1	1.1	0.9
Ulu Langat	2.9	2.9	3.0	3.0	3.0	3.1
Ulu Selangor	0.8	0.8	0.7	0.7	0.7	0.8
<b>Selangor</b>	<b>22.8</b>	<b>22.9</b>	<b>23.2</b>	<b>23.7</b>	<b>24.2</b>	<b>24.3</b>

**Jadual 43 : KDNK mengikut daerah pentadbiran pada harga malar 2015, 2015-2020 (samb.)**

**- Peratus sumbangan kepada KDNK Malaysia**

Table 43 : GDP by administrative district at constant 2015 prices, 2015-2020 (cont'd)

- Percentage share to Malaysia's GDP

	(%)					
	2015	2016	2017	2018	2019	2020
Besut	0.2	0.2	0.2	0.2	0.2	0.2
Dungun	0.3	0.2	0.2	0.2	0.2	0.2
Kemaman	1.4	1.4	1.4	1.4	1.3	1.3
Kuala Terengganu	0.4	0.4	0.4	0.4	0.4	0.4
Marang	0.1	0.1	0.1	0.1	0.1	0.1
Hulu Terengganu	0.1	0.1	0.1	0.1	0.1	0.1
Setiu	0.1	0.1	0.1	0.1	0.1	0.1
Kuala Nerus	0.1	0.1	0.1	0.1	0.1	0.1
<b>Terengganu</b>	<b>2.6</b>	<b>2.6</b>	<b>2.6</b>	<b>2.6</b>	<b>2.5</b>	<b>2.5</b>
Tawau	0.5	0.5	0.5	0.5	0.5	0.5
Lahad Datu	0.4	0.4	0.4	0.4	0.3	0.3
Semporna	0.1	0.1	0.1	0.1	0.1	0.1
Sandakan	0.6	0.6	0.6	0.6	0.6	0.6
Kinabatangan	0.3	0.2	0.2	0.2	0.2	0.2
Beluran	0.2	0.1	0.2	0.1	0.1	0.1
Kota Kinabalu	1.5	1.5	1.5	1.5	1.6	1.5
Ranau	0.1	0.1	0.1	0.1	0.1	0.1
Kota Belud	0.0	0.0	0.0	0.0	0.0	0.0
Tuaran	0.1	0.1	0.1	0.1	0.1	0.1
Penampang	0.1	0.1	0.1	0.1	0.1	0.1
Papar	0.1	0.1	0.1	0.1	0.1	0.1
Kudat	0.1	0.1	0.1	0.1	0.1	0.1
Kota Marudu	0.0	0.0	0.0	0.0	0.0	0.0
Pitas	0.0	0.0	0.0	0.0	0.0	0.0
Beaufort	0.1	0.1	0.1	0.1	0.1	0.1
Kuala Penyu	0.0	0.0	0.0	0.0	0.0	0.0
Sipitang	0.1	0.0	0.0	0.0	0.0	0.0
Tenom	0.0	0.0	0.0	0.0	0.0	0.0
Nabawan	0.0	0.0	0.0	0.0	0.0	0.0
Keningau	0.1	0.1	0.1	0.1	0.1	0.1
Tambunan	0.0	0.0	0.0	0.0	0.0	0.0
Kunak	0.1	0.1	0.1	0.1	0.0	0.0
Tongod	0.0	0.0	0.0	0.0	0.0	0.0
Putatan	0.0	0.0	0.0	0.0	0.0	0.0
Telupid	0.0	0.0	0.0	0.0	0.0	0.0
Kalabakan	0.0	0.0	0.0	0.0	0.0	0.0
Supra Sabah <sup>1</sup>	1.5	1.7	1.9	1.7	1.5	1.4
<b>Sabah</b>	<b>6.3</b>	<b>6.3</b>	<b>6.4</b>	<b>6.2</b>	<b>6.0</b>	<b>5.8</b>
Kuching	1.9	1.9	1.9	2.0	2.0	2.0
Bau	0.0	0.0	0.0	0.0	0.0	0.0
Lundu	0.0	0.0	0.0	0.0	0.0	0.0
Samarahan	0.1	0.1	0.1	0.1	0.1	0.1
Serian	0.1	0.1	0.1	0.1	0.1	0.1
Simunjan	0.0	0.0	0.0	0.0	0.0	0.0
Sri Aman	0.1	0.1	0.1	0.1	0.1	0.1
Lubok Antu	0.0	0.0	0.0	0.0	0.0	0.0

**Jadual 43 : KDNK mengikut daerah pentadbiran pada harga malar 2015, 2015-2020 (samb.)**

**- Peratus sumbangan kepada KDNK Malaysia**

Table 43 : GDP by administrative district at constant 2015 prices, 2015-2020 (cont'd)

- Percentage share to Malaysia's GDP

	(%)					
	2015	2016	2017	2018	2019	2020
Betong	0.0	0.0	0.0	0.1	0.1	0.1
Saratok	0.0	0.0	0.0	0.0	0.0	0.0
Sarikei	0.1	0.1	0.1	0.1	0.1	0.1
Maradong	0.0	0.0	0.0	0.0	0.0	0.0
Daro	0.0	0.0	0.0	0.0	0.0	0.0
Julau	0.0	0.0	0.0	0.0	0.0	0.0
Sibu	0.7	0.7	0.7	0.7	0.7	0.6
Dalat	0.0	0.0	0.0	0.0	0.0	0.0
Mukah	0.2	0.2	0.2	0.2	0.2	0.2
Kanowit	0.0	0.0	0.0	0.0	0.0	0.0
Bintulu	3.0	2.9	2.9	2.8	2.7	2.6
Tatau	0.0	0.0	0.0	0.0	0.0	0.0
Kapit	0.1	0.1	0.1	0.1	0.1	0.1
Song	0.0	0.0	0.0	0.0	0.0	0.0
Belaga	0.1	0.1	0.1	0.1	0.1	0.1
Miri	0.9	0.8	0.8	0.8	0.8	0.8
Marudi	0.0	0.0	0.0	0.0	0.0	0.0
Limbang	0.0	0.0	0.0	0.0	0.0	0.0
Lawas	0.0	0.0	0.0	0.0	0.0	0.0
Matu	0.0	0.0	0.0	0.0	0.0	0.0
Asajaya	0.0	0.0	0.0	0.0	0.0	0.0
Pakan	0.0	0.0	0.0	0.0	0.0	0.0
Selangau	0.0	0.0	0.0	0.0	0.0	0.0
Tebedu	0.0	0.0	0.0	0.0	0.0	0.0
Pusa	0.0	0.0	0.0	0.0	0.0	0.0
Kabong	0.0	0.0	0.0	0.0	0.0	0.0
Tanjung Manis	0.0	0.0	0.0	0.0	0.0	0.0
Sebauh	0.0	0.0	0.0	0.0	0.0	0.0
Bukit Mabong	0.0	0.0	0.0	0.0	0.0	0.0
Subis	0.1	0.1	0.1	0.1	0.1	0.1
Beluru	0.0	0.0	0.0	0.0	0.0	0.0
Telang Usan	0.0	0.0	0.0	0.0	0.0	0.0
Supra Sarawak <sup>1</sup>	2.5	2.3	2.2	2.1	2.0	2.0
<b>Sarawak</b>	<b>10.3</b>	<b>10.1</b>	<b>10.0</b>	<b>9.8</b>	<b>9.6</b>	<b>9.5</b>
<b>W.P. Kuala Lumpur<sup>2</sup></b>	<b>15.4</b>	<b>15.6</b>	<b>15.9</b>	<b>16.2</b>	<b>16.4</b>	<b>16.2</b>
<b>W.P. Labuan</b>	<b>0.5</b>	<b>0.5</b>	<b>0.5</b>	<b>0.5</b>	<b>0.5</b>	<b>0.6</b>
<b>Supra<sup>3</sup></b>	<b>4.4</b>	<b>4.1</b>	<b>3.6</b>	<b>3.4</b>	<b>3.2</b>	<b>3.0</b>
<b>Malaysia</b>	<b>100.0</b>	<b>100.0</b>	<b>100.0</b>	<b>100.0</b>	<b>100.0</b>	<b>100.0</b>

Sumber: Jabatan Perangkaan Malaysia

Source: Department of Statistics Malaysia

**Nota/ Notes:**

<sup>1</sup> Merujuk kepada aktiviti petroleum & kondensat dan gas asli yang tidak dapat dikelaskan mengikut daerah

<sup>1</sup> Refers to petroleum & condensate and natural gas activities that cannot be classified by district

<sup>2</sup> Termasuk W.P. Putrajaya

<sup>2</sup> Included W.P. Putrajaya

<sup>3</sup> Merangkumi aktiviti pengeluaran yang melangkaui pusat kepentingan ekonomi utama bagi mana-mana negeri

<sup>3</sup> Covers production activities that beyond the center of predominant economic interest for any state



**Jadual 44 : KDNK mengikut daerah pentadbiran pada harga malar 2015, 2015-2020****- Peratus sumbangan kepada KDNK negeri**

Table 44 : GDP by administrative district at constant 2015 prices, 2015-2020

- Percentage share to state's GDP

	(%)					
	2015	2016	2017	2018	2019	2020
Batu Pahat	10.6	10.5	10.6	10.5	10.8	11.2
Johor Bahru	49.9	49.6	49.8	50.2	50.9	50.2
Kluang	7.3	6.9	7.0	6.7	6.7	7.1
Kota Tinggi	5.4	7.0	6.7	6.9	5.7	5.0
Mersing	1.6	1.5	1.5	1.4	1.4	1.4
Muar	5.6	5.4	5.4	5.4	5.5	5.6
Pontian	3.5	3.3	3.3	3.3	3.2	3.4
Segamat	4.1	3.8	3.8	3.8	3.8	3.8
Kulai	8.2	8.2	8.1	8.1	8.2	8.2
Tangkak	3.9	3.8	3.9	3.7	3.8	4.0
<b>Johor</b>	<b>100.0</b>	<b>100.0</b>	<b>100.0</b>	<b>100.0</b>	<b>100.0</b>	<b>100.0</b>
Baling	3.5	3.3	3.4	3.3	3.3	3.3
Bandar Baharu	1.5	1.4	1.4	1.4	1.4	1.4
Kota Setar	22.7	23.3	23.3	23.9	23.9	23.9
Kuala Muda	24.6	24.6	24.5	24.7	24.5	24.6
Kubang Pasu	7.9	7.8	7.7	7.8	7.7	7.7
Kulim	22.8	23.0	23.1	22.2	22.5	23.2
Langkawi	5.8	5.9	5.9	6.0	6.1	5.2
Padang Terap	2.1	1.9	2.0	1.9	1.9	1.9
Sik	1.4	1.3	1.3	1.3	1.2	1.2
Yan	1.6	1.6	1.6	1.6	1.6	1.6
Pendang	2.9	2.8	2.7	2.8	2.7	2.7
Pokok Sena	3.1	3.0	3.0	3.1	3.1	3.3
<b>Kedah</b>	<b>100.0</b>	<b>100.0</b>	<b>100.0</b>	<b>100.0</b>	<b>100.0</b>	<b>100.0</b>
Bachok	6.9	6.8	6.8	7.1	7.1	7.4
Kota Bharu	40.1	40.7	41.0	41.6	41.6	41.7
Machang	5.7	5.4	5.2	5.4	5.4	5.4
Pasir Mas	7.3	7.3	7.3	7.4	7.4	7.4
Pasir Puteh	7.1	7.6	7.3	6.1	5.9	5.8
Tanah Merah	8.2	8.2	8.0	8.2	8.2	7.9
Tumpat	5.9	5.9	5.9	5.8	5.8	5.9
Gua Musang	6.5	6.3	6.5	6.4	6.6	6.5
Kuala Krai	6.4	6.4	6.4	6.1	6.0	6.0
Jeli	2.8	2.7	2.6	2.7	2.7	2.7
Kecil Lojing	3.0	2.8	3.0	3.2	3.3	3.5
<b>Kelantan</b>	<b>100.0</b>	<b>100.0</b>	<b>100.0</b>	<b>100.0</b>	<b>100.0</b>	<b>100.0</b>
Alor Gajah	24.5	24.7	26.1	26.2	26.1	25.8
Jasin	8.7	8.6	8.4	8.3	8.2	8.7
Melaka Tengah	66.7	66.7	65.4	65.5	65.7	65.5
<b>Melaka</b>	<b>100.0</b>	<b>100.0</b>	<b>100.0</b>	<b>100.0</b>	<b>100.0</b>	<b>100.0</b>
Jejebu	2.4	2.3	2.3	2.2	2.2	2.2
Kuala Pilah	3.4	3.4	3.4	3.3	3.4	3.3
Port Dickson	16.4	15.9	16.6	17.2	17.1	16.3
Rembau	2.4	2.4	2.4	2.4	2.4	2.5
Seremban	63.0	63.9	63.3	63.1	62.7	63.5
Tampin	5.1	5.1	5.0	4.8	4.9	4.8
Jempol	7.2	7.0	7.1	7.0	7.3	7.3
<b>Negeri Sembilan</b>	<b>100.0</b>	<b>100.0</b>	<b>100.0</b>	<b>100.0</b>	<b>100.0</b>	<b>100.0</b>

**Jadual 44 : KDNK mengikut daerah pentadbiran pada harga malar 2015, 2015-2020 (samb.)**

**- Peratus sumbangan kepada KDNK Negeri**

Table 44 : GDP by administrative district at constant 2015 prices, 2015-2020 (cont'd)

- Percentage share to state's GDP

	(%)					
	2015	2016	2017	2018	2019	2020
Bentong	14.0	14.5	15.1	14.7	14.8	11.9
Cameron Highlands	5.7	5.7	5.6	6.0	5.6	6.5
Jerantut	4.2	4.0	3.8	3.6	3.6	3.8
Kuantan	39.5	41.2	40.8	41.3	41.3	42.3
Lipis	4.2	3.7	3.6	3.3	3.4	3.3
Pekan	7.5	7.3	7.4	7.5	7.5	7.8
Raub	3.4	3.6	3.6	3.7	3.6	3.8
Temerloh	7.0	6.9	6.9	7.0	7.1	7.4
Rompin	6.8	6.4	6.5	6.2	6.3	6.5
Maran	3.9	3.3	3.3	3.2	3.3	3.3
Bera	3.7	3.3	3.4	3.4	3.4	3.5
<b>Pahang</b>	<b>100.0</b>	<b>100.0</b>	<b>100.0</b>	<b>100.0</b>	<b>100.0</b>	<b>100.0</b>
Seberang Perai Tengah	28.8	29.0	29.1	29.2	29.4	29.0
Seberang Perai Utara	9.1	8.8	8.6	8.6	8.7	8.5
Seberang Perai Selatan	8.6	8.5	8.6	8.5	8.5	8.7
Timur Laut	23.5	23.9	24.1	24.0	24.1	23.3
Barat Daya	29.9	29.7	29.6	29.7	29.4	30.4
<b>Pulau Pinang</b>	<b>100.0</b>	<b>100.0</b>	<b>100.0</b>	<b>100.0</b>	<b>100.0</b>	<b>100.0</b>
Batang Padang	3.9	3.8	3.9	3.8	3.7	3.8
Manjung	12.8	12.8	12.3	11.9	11.9	12.1
Kinta	43.4	44.3	44.8	45.9	46.3	45.5
Kerian	4.5	4.4	4.4	4.4	4.3	4.5
Kuala Kangsar	4.6	4.5	4.5	4.4	4.3	4.2
Larut dan Matang	9.0	9.1	8.8	8.8	8.9	9.2
Hilir Perak	5.3	5.1	5.3	5.3	5.2	5.4
Hulu Perak	2.0	2.1	2.0	1.9	1.8	1.8
Perak Tengah	3.3	3.1	3.3	3.1	3.0	3.1
Kampar	2.9	2.9	2.9	2.9	2.8	2.8
Muallim	3.2	3.0	3.1	3.0	3.0	3.0
Bagan Datuk	4.2	4.0	3.9	3.9	3.8	3.8
Selama	0.8	0.8	0.8	0.8	0.8	0.8
<b>Perak</b>	<b>100.0</b>	<b>100.0</b>	<b>100.0</b>	<b>100.0</b>	<b>100.0</b>	<b>100.0</b>
<b>Perlis</b>	<b>100.0</b>	<b>100.0</b>	<b>100.0</b>	<b>100.0</b>	<b>100.0</b>	<b>100.0</b>
Gombak	8.6	8.6	8.5	8.4	8.3	8.4
Klang	15.2	15.3	15.3	15.4	14.9	15.4
Kuala Langat	3.2	3.2	3.2	3.2	3.1	3.2
Kuala Selangor	1.7	1.7	1.7	1.6	1.6	1.6
Petaling	49.7	49.8	50.0	50.2	51.1	50.7
Sabak Bernam	0.7	0.7	0.7	0.7	0.7	0.7
Sepang	4.7	4.7	4.6	4.6	4.6	3.9
Ulu Langat	12.6	12.8	12.9	12.8	12.6	12.9
Ulu Selangor	3.6	3.3	3.1	3.1	3.1	3.2
<b>Selangor</b>	<b>100.0</b>	<b>100.0</b>	<b>100.0</b>	<b>100.0</b>	<b>100.0</b>	<b>100.0</b>

**Jadual 44 : KDNK mengikut daerah pentadbiran pada harga malar 2015, 2015-2020 (samb.)**

**- Peratus sumbangan kepada KDNK Negeri**

Table 44 : GDP by administrative district at constant 2015 prices, 2015-2020 (cont'd)

- Percentage share to state's GDP

	(%)					
	2015	2016	2017	2018	2019	2020
Besut	6.2	5.9	5.9	6.1	6.0	6.0
Dungun	9.6	9.3	9.1	9.1	9.2	9.4
Kemaman	52.6	53.5	53.0	53.0	52.7	51.5
Kuala Terengganu	16.5	16.6	17.2	17.1	17.3	17.8
Marang	4.5	4.3	4.5	4.5	4.5	4.6
Hulu Terengganu	3.9	3.7	3.6	3.5	3.6	3.9
Setiu	2.7	2.5	2.6	2.5	2.6	2.6
Kuala Nerus	4.2	4.1	4.1	4.1	4.2	4.2
<b>Terengganu</b>	<b>100.0</b>	<b>100.0</b>	<b>100.0</b>	<b>100.0</b>	<b>100.0</b>	<b>100.0</b>
Tawau	8.6	8.0	8.1	8.3	8.3	8.4
Lahad Datu	6.5	5.9	5.7	5.8	5.7	5.8
Semporna	2.2	2.0	1.9	1.9	1.9	2.1
Sandakan	10.3	9.8	9.5	9.9	10.0	10.2
Kinabatangan	4.4	3.7	3.5	3.2	3.4	3.2
Beluran	2.9	2.4	2.3	2.2	2.3	2.4
Kota Kinabalu	23.5	24.0	23.4	24.8	26.3	25.7
Ranau	0.9	0.9	0.8	0.8	0.9	0.9
Kota Belud	0.8	0.7	0.7	0.7	0.8	0.8
Tuaran	1.5	1.5	1.5	1.5	1.6	1.7
Penampang	2.2	2.2	2.1	2.2	2.3	2.5
Papar	1.6	1.6	1.6	1.7	1.7	1.8
Kudat	1.1	1.0	0.9	0.9	0.9	1.0
Kota Marudu	0.8	0.7	0.7	0.7	0.7	0.7
Pitas	0.4	0.4	0.3	0.3	0.3	0.4
Beaufort	1.0	0.9	0.9	0.9	0.9	1.0
Kuala Penyu	0.2	0.2	0.2	0.2	0.2	0.2
Sipitang	0.9	0.6	0.6	0.6	0.6	0.7
Tenom	0.5	0.5	0.5	0.5	0.5	0.5
Nabawan	0.4	0.4	0.4	0.4	0.4	0.3
Keningau	1.9	1.8	1.8	1.7	1.8	1.9
Tambunan	0.2	0.2	0.2	0.2	0.2	0.2
Kunak	1.0	0.9	1.0	1.0	0.8	0.8
Tongod	0.3	0.2	0.2	0.2	0.2	0.2
Putatan	0.6	0.6	0.6	0.6	0.6	0.7
Telupid	0.8	0.7	0.7	0.8	0.7	0.8
Kalabakan	0.7	0.7	0.7	0.7	0.6	0.7
Supra Sabah <sup>1</sup>	23.9	27.4	29.4	27.2	25.4	24.5
<b>Sabah</b>	<b>100.0</b>	<b>100.0</b>	<b>100.0</b>	<b>100.0</b>	<b>100.0</b>	<b>100.0</b>
Kuching	18.2	19.0	19.5	20.0	20.5	20.7
Bau	0.3	0.4	0.4	0.4	0.4	0.4
Lundu	0.4	0.4	0.4	0.4	0.4	0.4
Samarahan	1.2	1.2	1.2	1.3	1.3	1.4
Serian	0.6	0.7	0.7	0.7	0.7	0.7
Simunjan	0.4	0.4	0.4	0.4	0.4	0.4
Sri Aman	0.6	0.6	0.6	0.6	0.6	0.6
Lubok Antu	0.2	0.2	0.2	0.2	0.2	0.2

**Jadual 44 : KDNK mengikut daerah pentadbiran pada harga malar 2015, 2015-2020 (samb.)**

**- Peratus sumbangan kepada KDNK Negeri**

Table 44 : GDP by administrative district at constant 2015 prices, 2015-2020 (cont'd)

- Percentage share to state's GDP

	(%)					
	2015	2016	2017	2018	2019	2020
Betong	0.4	0.4	0.5	0.5	0.6	0.6
Saratok	0.3	0.3	0.3	0.3	0.3	0.3
Sarikei	0.7	0.7	0.7	0.7	0.7	0.8
Maradong	0.1	0.1	0.1	0.1	0.1	0.1
Daro	0.3	0.3	0.4	0.4	0.4	0.4
Julau	0.1	0.1	0.1	0.1	0.1	0.1
Sibu	6.9	7.1	6.8	6.8	6.8	6.5
Dalat	0.2	0.2	0.3	0.3	0.3	0.3
Mukah	1.6	1.6	1.7	1.7	1.9	1.9
Kanowit	0.3	0.3	0.3	0.3	0.3	0.3
Bintulu	28.6	28.8	28.7	28.7	28.3	27.6
Tatau	0.3	0.3	0.3	0.3	0.3	0.3
Kapit	1.2	1.1	1.1	1.1	1.2	1.3
Song	0.2	0.2	0.2	0.2	0.2	0.2
Belaga	1.1	1.3	1.3	1.4	1.4	1.4
Miri	8.3	8.2	8.1	8.2	8.2	7.9
Marudi	0.4	0.4	0.4	0.3	0.3	0.4
Limbang	0.3	0.3	0.3	0.4	0.4	0.4
Lawas	0.3	0.3	0.3	0.3	0.3	0.3
Matu	0.2	0.2	0.3	0.3	0.3	0.3
Asajaya	0.3	0.3	0.2	0.2	0.3	0.3
Pakan	0.0	0.0	0.1	0.1	0.0	0.0
Selangau	0.2	0.2	0.2	0.2	0.2	0.2
Tebedu	0.1	0.1	0.0	0.1	0.1	0.1
Pusa	0.1	0.1	0.1	0.1	0.1	0.1
Kabong	0.0	0.0	0.0	0.0	0.0	0.0
Tanjung Manis	0.1	0.1	0.1	0.1	0.1	0.1
Sebauh	0.3	0.3	0.3	0.3	0.3	0.3
Bukit Mabong	0.1	0.1	0.1	0.1	0.1	0.1
Subis	0.7	0.6	0.7	0.7	0.7	0.7
Beluru	0.3	0.3	0.3	0.3	0.3	0.3
Telang Usan	0.1	0.1	0.1	0.1	0.1	0.1
Supra Sarawak <sup>1</sup>	23.8	22.6	22.3	21.4	20.9	21.5
<b>Sarawak</b>	<b>100.0</b>	<b>100.0</b>	<b>100.0</b>	<b>100.0</b>	<b>100.0</b>	<b>100.0</b>
<b>W.P. Kuala Lumpur<sup>2</sup></b>	<b>100.0</b>	<b>100.0</b>	<b>100.0</b>	<b>100.0</b>	<b>100.0</b>	<b>100.0</b>
<b>W.P. Labuan</b>	<b>100.0</b>	<b>100.0</b>	<b>100.0</b>	<b>100.0</b>	<b>100.0</b>	<b>100.0</b>
<b>Supra<sup>3</sup></b>	<b>100.0</b>	<b>100.0</b>	<b>100.0</b>	<b>100.0</b>	<b>100.0</b>	<b>100.0</b>
<b>Malaysia</b>	<b>100.0</b>	<b>100.0</b>	<b>100.0</b>	<b>100.0</b>	<b>100.0</b>	<b>100.0</b>

Sumber: Jabatan Perangkaan Malaysia

Source: Department of Statistics Malaysia

**Nota/ Notes:**

<sup>1</sup> Merujuk kepada aktiviti petroleum & kondensat dan gas asli yang tidak dapat dikelaskan mengikut daerah

<sup>1</sup> Refers to petroleum & condensate and natural gas activities that cannot be classified by district

<sup>2</sup> Termasuk W.P. Putrajaya

<sup>2</sup> Included W.P. Putrajaya

<sup>3</sup> Merangkumi aktiviti pengeluaran yang melangkaui pusat kepentingan ekonomi utama bagi mana-mana negeri

<sup>3</sup> Covers production activities that beyond the center of predominant economic interest for any state



**BAB 4**  
**JADUAL INDIKATOR TERPILIH**

***CHAPTER 4***  
***SELECTED INDICATOR TABLES***

**Muka surat ini sengaja dibiarkan kosong**  
*This page is deliberately left blank*



# **MAKLUMAT ASAS**

*BASIC INFORMATION*

**Muka surat ini sengaja dibiarkan kosong**  
*This page is deliberately left blank*



**Jadual 45 : Saiz keluasan tanah mengikut daerah pentadbiran, 2020-2022**

Table 45 : Size of land area by administrative district, 2020-2022

Daerah pentadbiran <i>Administrative district</i>	Tahun <i>Year</i>	Luas kawasan <i>Land area</i>
		<b>(km<sup>2</sup>)</b>
<b>JOHOR</b>	<b>2020</b>	<b>19,166</b>
	<b>2021</b>	<b>19,166</b>
	<b>2022</b>	<b>19,166</b>
Batu Pahat	2020	1,966
	2021	1,966
	2022	1,966
Johor Bahru	2020	1,066
	2021	1,066
	2022	1,066
Kluang	2020	2,865
	2021	2,865
	2022	2,865
Kota Tinggi	2020	3,489
	2021	3,489
	2022	3,489
Mersing	2020	2,857
	2021	2,857
	2022	2,857
Muar	2020	1,393
	2021	1,393
	2022	1,393
Pontian	2020	933
	2021	933
	2022	933
Segamat	2020	2,867
	2021	2,867
	2022	2,867
Kulai	2020	756
	2021	756
	2022	756
Tangkak	2020	977
	2021	977
	2022	977
<b>KEDAH</b>	<b>2020</b>	<b>9,492</b>
	<b>2021</b>	<b>9,492</b>
	<b>2022</b>	<b>9,510</b>
Baling	2020	1,529
	2021	1,529
	2022	1,543
Bandar Baharu	2020	271
	2021	271
	2022	271
Kota Setar	2020	420
	2021	420
	2022	426

**Jadual 45 : Saiz keluasan tanah mengikut daerah pentadbiran, 2020-2022 (samb.)**

Table 45 : Size of land area by administrative district, 2020-2022 (cont'd)

		(km <sup>2</sup> )
Daerah pentadbiran <i>Administrative district</i>	Tahun <i>Year</i>	Luas kawasan <i>Land area</i>
Kuala Muda	2020	913
	2021	913
	2022	929
Kubang Pasu	2020	946
	2021	946
	2022	954
Kulim	2020	774
	2021	774
	2022	767
Langkawi	2020	526
	2021	526
	2022	481
Padang Terap	2020	1,359
	2021	1,359
	2022	1,358
Sik	2020	1,635
	2021	1,635
	2022	1,696
Yan	2020	246
	2021	246
	2022	209
Pendang	2020	629
	2021	629
	2022	675
Pokok Sena	2020	244
	2021	244
	2022	201
<b>KELANTAN</b>	<b>2020</b>	<b>15,040</b>
	<b>2021</b>	<b>15,040</b>
	<b>2022</b>	<b>15,032</b>
Bachok	2020	279
	2021	279
	2022	279
Kota Bharu	2020	403
	2021	403
	2022	403
Machang	2020	526
	2021	526
	2022	526
Pasir Mas	2020	570
	2021	570
	2022	570

**Jadual 45 : Saiz keluasan tanah mengikut daerah pentadbiran, 2020-2022 (samb.)**

Table 45 : Size of land area by administrative district, 2020-2022 (cont'd)

		(km <sup>2</sup> )
Daerah pentadbiran <i>Administrative district</i>	Tahun <i>Year</i>	Luas kawasan <i>Land area</i>
Pasir Puteh	2020	423
	2021	423
	2022	423
Tanah Merah	2020	880
	2021	880
	2022	880
Tumpat	2020	180
	2021	180
	2022	180
Gua Musang	2020	6,362
	2021	6,362
	2022	6,354
Kuala Krai	2020	2,275
	2021	2,275
	2022	2,275
Jeli	2020	1,326
	2021	1,326
	2022	1,326
Kecil Lojing	2020	1,817
	2021	1,817
	2022	1,816
<b>MELAKA</b>	<b>2020</b>	<b>1,712</b>
	<b>2021</b>	<b>1,712</b>
	<b>2022</b>	<b>1,755</b>
Alor Gajah	2020	674
	2021	674
	2022	708
Jasin	2020	679
	2021	679
	2022	689
Melaka Tengah	2020	359
	2021	359
	2022	358
<b>NEGERI SEMBILAN</b>	<b>2020</b>	<b>6,658</b>
	<b>2021</b>	<b>6,658</b>
	<b>2022</b>	<b>6,710</b>
Jelebu	2020	1,354
	2021	1,354
	2022	1,354
Kuala Pilah	2020	1,027
	2021	1,027
	2022	1,027

**Jadual 45 : Saiz keluasan tanah mengikut daerah pentadbiran, 2020-2022 (samb.)**

Table 45 : Size of land area by administrative district, 2020-2022 (cont'd)

		(km <sup>2</sup> )
Daerah pentadbiran <i>Administrative district</i>	Tahun <i>Year</i>	Luas kawasan <i>Land area</i>
Port Dickson	2020	583
	2021	583
	2022	634
Rembau	2020	406
	2021	406
	2022	406
Seremban	2020	954
	2021	954
	2022	954
Tampin	2020	851
	2021	851
	2022	851
Jempol	2020	1,485
	2021	1,485
	2022	1,485
<b>PAHANG</b>	<b>2020</b>	<b>35,965</b>
	<b>2021</b>	<b>35,965</b>
	<b>2022</b>	<b>36,134</b>
Bentong	2020	1,831
	2021	1,831
	2022	1,851
Cameron Highlands	2020	712
	2021	712
	2022	685
Jerantut	2020	7,561
	2021	7,561
	2022	7,238
Kuantan	2020	2,960
	2021	2,960
	2022	3,078
Lipis	2020	5,198
	2021	5,198
	2022	5,429
Pekan	2020	3,805
	2021	3,805
	2022	3,726
Raub	2020	2,269
	2021	2,269
	2022	2,339
Temerloh	2020	2,251
	2021	2,251
	2022	2,280

**Jadual 45 : Saiz keluasan tanah mengikut daerah pentadbiran, 2020-2022 (samb.)**

Table 45 : Size of land area by administrative district, 2020-2022 (cont'd)

		(km <sup>2</sup> )
Daerah pentadbiran <i>Administrative district</i>	Tahun <i>Year</i>	Luas kawasan <i>Land area</i>
Rompin	2020	5,247
	2021	5,247
	2022	5,296
Maran	2020	1,917
	2021	1,917
	2022	1,987
Bera	2020	2,214
	2021	2,214
	2022	2,225
<b>PULAU PINANG</b>	<b>2020</b>	<b>1,049</b>
	<b>2021</b>	<b>1,049</b>
	<b>2022</b>	<b>1,031</b>
Seberang Perai Tengah	2020	238
	2021	238
	2022	235
Seberang Perai Utara	2020	268
	2021	268
	2022	263
Seberang Perai Selatan	2020	242
	2021	242
	2022	241
Timur Laut	2020	126
	2021	126
	2022	119
Barat Daya	2020	175
	2021	175
	2022	173
<b>PERAK</b>	<b>2020</b>	<b>20,976</b>
	<b>2021</b>	<b>21,146</b>
	<b>2022</b>	<b>21,146</b>
Batang Padang	2020	1,794
	2021	1,794
	2022	1,794
Manjung	2020	1,168
	2021	1,126
	2022	1,126
Kinta	2020	1,305
	2021	1,305
	2022	1,305
Kerian	2020	901
	2021	938
	2022	938

**Jadual 45 : Saiz keluasan tanah mengikut daerah pentadbiran, 2020-2022 (samb.)**

Table 45 : Size of land area by administrative district, 2020-2022 (cont'd)

		(km <sup>2</sup> )
Daerah pentadbiran <i>Administrative district</i>	Tahun <i>Year</i>	Luas kawasan <i>Land area</i>
Kuala Kangsar	2020	2,550
	2021	2,562
	2022	2,562
Larut dan Matang	2020	1,285
	2021	1,341
	2022	1,341
Hilir Perak	2020	792
	2021	821
	2022	821
Hulu Perak	2020	6,582
	2021	6,613
	2022	6,613
Perak Tengah	2020	1,282
	2021	1,282
	2022	1,282
Kampar	2020	670
	2021	667
	2022	667
Muallim	2020	934
	2021	949
	2022	949
Bagan Datuk	2020	950
	2021	974
	2022	975
Selama	2020	762
	2021	774
	2022	774
<b>PERLIS</b>	<b>2020</b>	<b>819</b>
	<b>2021</b>	<b>819</b>
	<b>2022</b>	<b>816</b>
<b>SELANGOR</b>	<b>2020</b>	<b>7,951</b>
	<b>2021</b>	<b>7,951</b>
	<b>2022</b>	<b>7,941</b>
Gombak	2020	653
	2021	653
	2022	625
Klang	2020	632
	2021	632
	2022	634
Kuala Langat	2020	855
	2021	855
	2022	856

**Jadual 45 : Saiz keluasan tanah mengikut daerah pentadbiran, 2020-2022 (samb.)**

Table 45 : Size of land area by administrative district, 2020-2022 (cont'd)

		(km <sup>2</sup> )
Daerah pentadbiran <i>Administrative district</i>	Tahun <i>Year</i>	Luas kawasan <i>Land area</i>
Kuala Selangor	2020	1,187
	2021	1,187
	2022	1,189
Petaling	2020	487
	2021	487
	2022	488
Sabak Bernam	2020	1,004
	2021	1,004
	2022	1,006
Sepang	2020	552
	2021	552
	2022	553
Ulu Langat	2020	833
	2021	833
	2022	834
Ulu Selangor	2020	1,749
	2021	1,749
	2022	1,755
<b>TERENGGANU</b>	<b>2020</b>	<b>12,958</b>
	<b>2021</b>	<b>12,958</b>
	<b>2022</b>	<b>12,958</b>
Besut	2020	1,234
	2021	1,234
	2022	1,234
Dungun	2020	2,735
	2021	2,735
	2022	2,735
Kemaman	2020	2,536
	2021	2,536
	2022	2,536
Kuala Terengganu	2020	210
	2021	210
	2022	210
Marang	2020	667
	2021	667
	2022	667
Hulu Terengganu	2020	3,875
	2021	3,875
	2022	3,875
Setiu	2020	1,304
	2021	1,304
	2022	1,304

**Jadual 45 : Saiz keluasan tanah mengikut daerah pentadbiran, 2020-2022 (samb.)**

Table 45 : Size of land area by administrative district, 2020-2022 (cont'd)

		(km <sup>2</sup> )
Daerah pentadbiran <i>Administrative district</i>	Tahun <i>Year</i>	Luas kawasan <i>Land area</i>
Kuala Nerus	2020	398
	2021	398
	2022	398
<b>SABAH</b>	<b>2020</b>	<b>73,621</b>
	<b>2021</b>	<b>73,621</b>
	<b>2022</b>	<b>74,100</b>
Tawau	2020	2,240
	2021	2,240
	2022	2,250
Lahad Datu	2020	7,444
	2021	7,444
	2022	7,480
Semporna	2020	1,145
	2021	1,145
	2022	1,117
Sandakan	2020	2,266
	2021	2,266
	2022	2,268
Kinabatangan	2020	6,605
	2021	6,605
	2022	6,580
Beluran	2020	5,498
	2021	5,498
	2022	6,073
Kota Kinabalu	2020	351
	2021	351
	2022	368
Ranau	2020	3,608
	2021	3,608
	2022	3,659
Kota Belud	2020	1,386
	2021	1,386
	2022	1,388
Tuaran	2020	1,166
	2021	1,166
	2022	1,148
Penampang	2020	425
	2021	425
	2022	442
Papar	2020	1,243
	2021	1,243
	2022	1,096



**Jadual 45 : Saiz keluasan tanah mengikut daerah pentadbiran, 2020-2022 (samb.)**

Table 45 : Size of land area by administrative district, 2020-2022 (cont'd)

		(km <sup>2</sup> )
<b>Daerah pentadbiran</b> <i>Administrative district</i>	<b>Tahun</b> <i>Year</i>	<b>Luas kawasan</b> <i>Land area</i>
Kudat	2020	1,287
	2021	1,287
	2022	1,299
Kota Marudu	2020	1,917
	2021	1,917
	2022	1,768
Pitas	2020	1,419
	2021	1,419
	2022	1,507
Beaufort	2020	1,735
	2021	1,735
	2022	1,911
Kuala Penyu	2020	453
	2021	453
	2022	446
Sipitang	2020	2,732
	2021	2,732
	2022	2,739
Tenom	2020	2,409
	2021	2,409
	2022	2,407
Nabawan	2020	6,089
	2021	6,089
	2022	5,951
Keningau	2020	3,533
	2021	3,533
	2022	3,276
Tambunan	2020	1,347
	2021	1,347
	2022	1,342
Kunak	2020	1,134
	2021	1,134
	2022	1,114
Tongod	2020	10,054
	2021	10,054
	2022	10,356
Putatan	2020	40
	2021	40
	2022	30
Telupid	2020	2,210
	2021	2,210
	2022	2,210

**Jadual 45 : Saiz keluasan tanah mengikut daerah pentadbiran, 2020-2022 (samb.)**

Table 45 : Size of land area by administrative district, 2020-2022 (cont'd)

Daerah pentadbiran <i>Administrative district</i>	Tahun <i>Year</i>	Luas kawasan <i>Land area</i>
Kalabakan	2020	3,885
	2021	3,885
	2022	3,875
<b>SARAWAK</b>	<b>2020</b>	<b>124,450</b>
	<b>2021</b>	<b>124,451</b>
	<b>2022</b>	<b>124,271</b>
Kuching	2020	1,498
	2021	1,498
	2022	1,498
Bau	2020	884
	2021	884
	2022	775
Lundu	2020	1,812
	2021	1,812
	2022	1,835
Samarahan	2020	407
	2021	407
	2022	421
Serian	2020	1,749
	2021	1,749
	2022	2,131
Simunjan	2020	2,218
	2021	2,218
	2022	1,715
Sri Aman	2020	2,324
	2021	2,324
	2022	2,455
Lubok Antu	2020	3,143
	2021	3,143
	2022	3,173
Betong	2020	1,547
	2021	1,547
	2022	1,561
Saratok	2020	888
	2021	888
	2022	867
Sarikei	2020	985
	2021	985
	2022	958
Maradong	2020	719
	2021	719
	2022	740

**Jadual 45 : Saiz keluasan tanah mengikut daerah pentadbiran, 2020-2022 (samb.)**

Table 45 : Size of land area by administrative district, 2020-2022 (cont'd)

		(km <sup>2</sup> )
Daerah pentadbiran <i>Administrative district</i>	Tahun <i>Year</i>	Luas kawasan <i>Land area</i>
Daro	2020	1,226
	2021	1,226
	2022	1,118
Julau	2020	1,703
	2021	1,703
	2022	1,730
Sibu	2020	2,230
	2021	2,230
	2022	2,192
Dalat	2020	905
	2021	905
	2022	948
Mukah	2020	2,536
	2021	2,536
	2022	2,469
Kanowit	2020	2,254
	2021	2,254
	2022	2,242
Bintulu	2020	1,991
	2021	1,991
	2022	1,973
Tatau	2020	4,946
	2021	4,946
	2022	5,113
Kapit	2020	3,973
	2021	3,973
	2022	3,973
Song	2020	3,935
	2021	3,935
	2022	3,665
Belaga	2020	19,050
	2021	19,050
	2022	16,126
Miri	2020	5,143
	2021	5,143
	2022	5,160
Marudi	2020	3,079
	2021	3,079
	2022	3,079
Limbang	2020	3,978
	2021	3,978
	2022	3,975

**Jadual 45 : Saiz keluasan tanah mengikut daerah pentadbiran, 2020-2022 (samb.)**

Table 45 : Size of land area by administrative district, 2020-2022 (cont'd)

		(km <sup>2</sup> )
Daerah pentadbiran <i>Administrative district</i>	Tahun <i>Year</i>	Luas kawasan <i>Land area</i>
Lawas	2020	3,812
	2021	3,812
	2022	3,680
Matu	2020	1,600
	2021	1,601
	2022	1,601
Asajaya	2020	303
	2021	303
	2022	290
Pakan	2020	925
	2021	925
	2022	909
Selangau	2020	3,795
	2021	3,795
	2022	3,912
Tebedu	2020	656
	2021	656
	2022	688
Pusa	2020	947
	2021	947
	2022	940
Kabong	2020	799
	2021	799
	2022	832
Tanjung Manis	2020	731
	2021	731
	2022	933
Sebauh	2020	5,229
	2021	5,229
	2022	5,126
Bukit Mabong	2020	11,976
	2021	11,976
	2022	14,925
Subis	2020	3,821
	2021	3,821
	2022	3,821
Beluru	2020	4,905
	2021	4,905
	2022	4,905
Telang Usan	2020	9,829
	2021	9,829
	2022	9,816

**Jadual 45 : Saiz keluasan tanah mengikut daerah pentadbiran, 2020-2022 (samb.)***Table 45 : Size of land area by administrative district, 2020-2022 (cont'd)*

<b>Daerah pentadbiran</b> <i>Administrative district</i>	<b>Tahun</b> <i>Year</i>	<b>Luas kawasan</b> <i>Land area</i>
<b>W.P. KUALA LUMPUR</b>	<b>2020</b>	<b>243</b>
	<b>2021</b>	<b>243</b>
	<b>2022</b>	<b>243</b>
<b>W.P. LABUAN</b>	<b>2020</b>	<b>92</b>
	<b>2021</b>	<b>92</b>
	<b>2022</b>	<b>92</b>
<b>W.P. PUTRAJAYA</b>	<b>2020</b>	<b>49</b>
	<b>2021</b>	<b>49</b>
	<b>2022</b>	<b>49</b>

**Sumber: Jabatan Ukur dan Pemetaan Malaysia***Source: Department of Survey and Mapping Malaysia*

**Jadual 46 : Statistik jalan negeri mengikut daerah pentadbiran dan agensi negeri, 2020-2022**

Table 46 : State road statistics by administrative district and state agencies, 2020-2022

(km)						
Daerah pentadbiran <i>Administrative district</i>	Tahun <i>Year</i>	Jumlah <i>Total</i>	Jabatan Kerja Raya <i>Public Works Department</i>	Pihak Berkuasa Tempatan <i>Local Authority</i>	Pejabat Daerah & Tanah <i>Land &amp; District Office</i>	Jabatan Pengairan & Saliran <i>Department Of Irrigation &amp; Drainage</i>
<b>JOHOR</b>	<b>2020</b>	<b>25,513.1</b>	<b>9,184.8</b>	<b>12,493.6</b>	<b>1,759.0</b>	<b>2,075.8</b>
	<b>2021</b>	<b>26,284.5</b>	<b>8,862.9</b>	<b>13,071.1</b>	<b>2,002.3</b>	<b>2,348.2</b>
	<b>2022</b>	<b>31,341.3</b>	<b>8,852.6</b>	<b>9,090.0</b>	<b>10,913.5</b>	<b>2,485.2</b>
Batu Pahat	2020	4,528.0	2,284.2	1,471.2	211.5	561.0
	2021	4,550.8	2,057.7	1,611.2	255.3	626.6
	2022	6,285.4	2,046.2	1,346.2	2,209.0	684.1
Johor Bahru <sup>a</sup>	2020	4,927.6	393.0	4,340.8	174.2	19.6
	2021	5,165.5	393.0	4,576.1	176.8	19.6
	2022	5,648.3	394.3	4,868.5	365.8	19.6
Kluang	2020	2,623.5	938.3	1,288.5	215.4	181.2
	2021	2,819.1	938.3	1,459.1	244.2	177.5
	2022	3,181.5	961.0	735.8	1,293.1	191.6
Kota Tinggi	2020	1,047.5	388.9	442.0	186.8	29.7
	2021	973.0	362.2	382.8	193.5	34.4
	2022	1,241.4	356.1	8.1	834.9	42.3
Mersing	2020	802.4	406.8	222.3	37.4	135.9
	2021	802.6	406.8	176.3	48.7	170.7
	2022	1,001.8	403.1	0.0	418.3	180.4
Muar	2020	2,851.2	1,169.0	1,095.9	206.9	379.4
	2021	2,969.2	1,188.1	1,106.7	278.6	395.7
	2022	3,534.8	1,188.1	975.2	973.0	398.5
Pontian	2020	2,338.1	1,454.7	421.2	195.0	267.2
	2021	2,461.1	1,472.6	430.4	229.6	328.5
	2022	3,810.0	1,457.6	259.9	1,750.3	342.3
Segamat	2020	2,858.4	946.1	1,308.3	366.4	237.7
	2021	2,771.3	806.1	1,318.2	391.8	255.3
	2022	2,801.2	801.3	98.7	1,618.7	282.5
Kulai	2020	1,805.6	166.3	1,512.9	75.9	50.5
	2021	1,872.3	165.2	1,553.8	75.9	77.4
	2022	1,161.4	165.2	797.7	134.3	64.2
Tangkak	2020	1,731.0	1,037.5	390.6	89.4	213.5
	2021	1,899.6	1,072.9	456.6	107.8	262.4
	2022	2,675.5	1,079.7	0.0	1,316.1	279.7
<b>KEDAH</b>	<b>2020</b>	<b>15,001.1</b>	<b>2,703.6</b>	<b>4,257.1</b>	<b>6,271.8</b>	<b>1,768.6</b>
	<b>2021</b>	<b>15,453.7</b>	<b>2,694.7</b>	<b>4,670.7</b>	<b>6,237.1</b>	<b>1,851.1</b>
	<b>2022</b>	<b>16,090.6</b>	<b>2,708.2</b>	<b>5,291.7</b>	<b>6,181.1</b>	<b>1,909.6</b>
Baling	2020	1,242.2	427.2	140.7	572.9	101.4
	2021	1,702.4	427.2	588.0	572.9	114.3
	2022	1,715.4	427.2	598.1	573.2	116.9
Bandar Baharu	2020	655.3	57.8	69.8	380.0	147.7
	2021	657.0	57.8	67.9	383.6	147.7
	2022	604.7	62.0	68.9	320.1	153.8

**Jadual 46 : Statistik jalan negeri mengikut daerah pentadbiran dan agensi negeri, 2020-2022 (samb.)**

Table 46 : State road statistics by administrative district and state agencies, 2020-2022 (cont'd)

							(km)
Daerah pentadbiran <i>Administrative district</i>	Tahun <i>Year</i>	Jumlah <i>Total</i>	Jabatan Kerja Raya <i>Public Works Department</i>	Pihak Berkuasa Tempatan <i>Local Authority</i>	Pejabat Daerah & Tanah <i>Land &amp; District Office</i>	Jabatan Pengairan & Saliran <i>Department Of Irrigation &amp; Drainage</i>	
Kota Setar	2020	2,285.8	253.7	979.3	957.0	95.8	
	2021	2,131.5	253.7	835.9	937.4	104.5	
	2022	2,349.7	254.0	1,057.9	932.8	105.1	
Kuala Muda	2020	2,879.1	378.6	1,664.4	472.6	363.5	
	2021	2,992.9	378.6	1,752.2	490.4	371.7	
	2022	2,953.4	386.2	1,693.2	493.6	380.3	
Kubang Pasu	2020	1,969.5	393.6	348.3	1,028.6	199.0	
	2021	1,967.2	393.6	347.7	1,000.2	225.7	
	2022	2,025.2	393.6	381.3	1,010.9	239.4	
Kulim	2020	1,461.4	190.3	741.3	449.5	80.3	
	2021	1,500.7	190.3	772.5	450.8	87.0	
	2022	1,704.6	190.3	973.3	446.4	94.6	
Langkawi	2020	546.1	15.5	86.2	375.5	68.9	
	2021	468.3	15.5	74.2	301.0	77.6	
	2022	478.5	19.9	78.0	297.1	83.5	
Padang Terap	2020	1,128.9	327.5	34.8	628.2	138.4	
	2021	1,135.1	328.9	34.8	630.1	141.3	
	2022	1,344.9	328.9	240.0	635.6	140.4	
Sik	2020	692.1	235.7	85.2	324.8	46.4	
	2021	666.3	210.1	85.4	324.2	46.6	
	2022	666.3	210.1	87.8	321.7	46.6	
Yan	2020	632.5	89.5	37.1	375.1	130.8	
	2021	674.2	98.8	42.0	395.1	138.3	
	2022	674.8	95.7	43.3	395.2	140.5	
Pendang	2020	906.7	255.5	70.0	338.7	242.5	
	2021	940.6	261.5	70.1	366.5	242.5	
	2022	939.3	261.5	69.8	364.9	243.1	
Pokok Sena	2020	601.5	78.7	-	368.9	153.9	
	2021	617.5	78.7	-	384.9	153.9	
	2022	633.8	78.7	-	389.7	165.4	
<b>KELANTAN</b>	<b>2020</b>	<b>19,610.0</b>	<b>1,481.4</b>	<b>4,140.3</b>	<b>11,717.7</b>	<b>2,270.5</b>	
	<b>2021</b>	<b>20,023.3</b>	<b>1,529.8</b>	<b>4,178.8</b>	<b>11,991.4</b>	<b>2,323.4</b>	
	<b>2022</b>	<b>20,512.7</b>	<b>1,520.8</b>	<b>4,243.2</b>	<b>12,363.0</b>	<b>2,385.8</b>	
Bachok	2020	1,462.2	137.9	189.2	840.4	294.7	
	2021	1,597.8	137.3	189.2	974.7	296.6	
	2022	1,679.7	137.9	194.9	1,046.1	300.7	
Kota Bharu	2020	3,917.2	310.7	1,009.8	2,377.7	219.0	
	2021	4,005.7	308.5	1,018.4	2,451.8	227.0	
	2022	4,207.5	308.5	1,080.6	2,571.7	246.7	

**Jadual 46 : Statistik jalan negeri mengikut daerah pentadbiran dan agensi negeri, 2020-2022 (samb.)**

Table 46 : State road statistics by administrative district and state agencies, 2020-2022 (cont'd)

							(km)
Daerah pentadbiran <i>Administrative district</i>	Tahun <i>Year</i>	Jumlah <i>Total</i>	Jabatan Kerja Raya <i>Public Works Department</i>	Pihak Berkuasa Tempatan <i>Local Authority</i>	Pejabat Daerah & Tanah <i>Land &amp; District Office</i>	Jabatan Pengairan & Saliran <i>Department Of Irrigation &amp; Drainage</i>	
Machang	2020	1,412.3	166.9	185.4	818.0	242.0	
	2021	1,435.6	166.9	186.6	831.1	251.0	
	2022	1,520.3	166.9	191.5	908.3	253.6	
Pasir Mas	2020	2,489.2	157.2	299.8	1,836.6	195.6	
	2021	2,492.2	157.2	300.5	1,833.1	201.5	
	2022	2,552.8	157.2	301.0	1,890.6	204.0	
Pasir Putih	2020	2,764.6	152.8	750.6	1,653.0	208.2	
	2021	2,783.4	152.8	752.2	1,665.7	212.7	
	2022	2,696.2	152.8	750.3	1,574.9	218.2	
Tanah Merah	2020	1,675.6	115.3	452.3	878.2	229.8	
	2021	1,701.8	115.3	475.5	877.8	233.1	
	2022	1,804.2	119.4	473.0	977.5	234.3	
Tumpat	2020	1,367.9	78.1	237.6	904.4	147.7	
	2021	1,367.7	78.1	237.6	904.3	147.7	
	2022	1,347.6	78.1	237.6	880.6	151.4	
Gua Musang	2020	1,856.8	78.4	189.4	1,352.0	237.0	
	2021	1,929.1	123.4	191.1	1,377.6	237.0	
	2022	1,943.4	123.4	191.1	1,384.9	244.0	
Kuala Krai	2020	1,836.5	229.0	530.5	750.6	326.4	
	2021	1,857.0	229.0	532.0	753.9	342.1	
	2022	1,894.1	229.4	524.0	784.4	356.3	
Jeli	2020	827.7	55.1	295.6	306.8	170.2	
	2021	853.0	61.4	295.6	321.3	174.6	
	2022	867.0	47.3	299.0	344.0	176.6	
Kecil Lojing	2020	n.a	na.	n.a	n.a	n.a	
	2021	n.a	na.	n.a	n.a	n.a	
	2022	n.a	na.	n.a	n.a	n.a	
<b>MELAKA</b>	<b>2020</b>	<b>5,936.7</b>	<b>1,230.1</b>	<b>2,462.1</b>	<b>1,824.6</b>	<b>420.0</b>	
	<b>2021</b>	<b>5,987.9</b>	<b>1,234.5</b>	<b>2,480.9</b>	<b>1,832.5</b>	<b>440.1</b>	
	<b>2022</b>	<b>6,157.9</b>	<b>1,242.6</b>	<b>2,603.9</b>	<b>1,871.4</b>	<b>440.1</b>	
Alor Gajah	2020	1,582.4	388.5	441.3	640.8	111.9	
	2021	1,582.0	388.4	441.3	640.5	111.9	
	2022	1,688.5	388.4	520.7	667.5	111.9	
Jasin	2020	1,364.1	383.3	280.7	550.1	149.9	
	2021	1,395.8	383.3	298.7	550.1	163.7	
	2022	1,397.6	386.1	288.3	559.4	163.7	
Melaka Tengah	2020	2,990.3	458.4	1,740.0	633.7	158.2	
	2021	3,010.1	462.8	1,740.9	641.9	164.5	
	2022	3,071.8	468.1	1,794.8	644.4	164.5	



**Jadual 46 : Statistik jalan negeri mengikut daerah pentadbiran dan agensi negeri, 2020-2022 (samb.)**

Table 46 : State road statistics by administrative district and state agencies, 2020-2022 (cont'd)

(km)						
Daerah pentadbiran <i>Administrative district</i>	Tahun <i>Year</i>	Jumlah <i>Total</i>	Jabatan Kerja Raya <i>Public Works Department</i>	Pihak Berkuasa Tempatan <i>Local Authority</i>	Pejabat Daerah & Tanah <i>Land &amp; District Office</i>	Jabatan Pengairan & Saliran <i>Department Of Irrigation &amp; Drainage</i>
<b>NEGERI SEMBILAN</b>	<b>2020</b>	<b>15,610.8</b>	<b>1,052.8</b>	<b>11,139.9</b>	<b>3,073.1</b>	<b>345.0</b>
	<b>2021</b>	<b>15,662.1</b>	<b>1,058.1</b>	<b>11,143.4</b>	<b>3,087.7</b>	<b>372.8</b>
	<b>2022</b>	<b>13,684.1</b>	<b>1,076.2</b>	<b>9,101.9</b>	<b>3,156.2</b>	<b>349.8</b>
Jelebu	2020	662.1	145.1	103.3	276.5	137.3
	2021	661.4	145.1	102.6	276.5	137.3
	2022	661.0	145.1	102.6	276.0	137.3
Kuala Pilah	2020	964.6	260.4	172.3	501.3	30.6
	2021	990.7	260.4	172.3	522.5	35.6
	2022	1,051.7	270.7	172.3	573.2	35.6
Port Dickson	2020	3,775.5	118.7	3,212.5	391.9	52.4
	2021	3,770.2	119.0	3,219.0	364.8	67.4
	2022	1,741.0	120.0	1,176.7	383.0	61.3
Rembau	2020	859.6	128.1	367.9	350.3	13.4
	2021	857.4	128.1	366.6	350.3	12.4
	2022	863.0	128.1	369.2	350.3	15.5
Seremban	2020	7,180.0	239.4	6,445.6	469.9	25.0
	2021	7,176.0	237.2	6,444.7	469.9	24.2
	2022	7,175.9	244.0	6,438.8	469.9	23.2
Tampin	2020	1,346.0	91.2	494.4	686.1	74.3
	2021	1,352.6	91.2	493.0	686.1	82.3
	2022	1,333.3	91.2	492.7	686.1	63.3
Jempol	2020	823.1	70.0	343.9	397.2	12.1
	2021	853.7	77.2	345.2	417.6	13.7
	2022	858.1	77.2	349.6	417.6	13.7
<b>PAHANG</b>	<b>2020</b>	<b>31,346.2</b>	<b>10,565.2</b>	<b>6,459.3</b>	-	<b>14,321.8</b>
	<b>2021</b>	<b>37,022.3</b>	<b>10,621.0</b>	<b>6,521.0</b>	-	<b>19,880.2</b>
	<b>2022</b>	<b>43,034.9</b>	<b>10,672.7</b>	<b>6,564.6</b>	-	<b>25,797.7</b>
Bentong	2020	1,712.0	292.6	616.6	-	802.8
	2021	2,081.2	294.5	625.9	-	1,160.9
	2022	2,172.0	299.5	631.4	-	1,241.1
Cameron Highlands	2020	425.7	164.0	125.6	-	136.1
	2021	427.8	164.0	125.6	-	138.1
	2022	426.2	159.0	128.9	-	138.3
Jerantut	2020	2,272.7	669.1	375.6	-	1,228.0
	2021	2,734.0	678.2	377.6	-	1,678.3
	2022	2,940.7	692.2	382.7	-	1,865.8
Kuantan	2020	4,613.9	1,340.0	2,619.4	-	654.5
	2021	4,737.5	1,352.2	2,656.0	-	729.3
	2022	5,816.6	1,353.7	2,666.4	-	1,796.5

**Jadual 46 : Statistik jalan negeri mengikut daerah pentadbiran dan agensi negeri, 2020-2022 (samb.)**

Table 46 : State road statistics by administrative district and state agencies, 2020-2022 (cont'd)

							(km)
Daerah pentadbiran <i>Administrative district</i>	Tahun <i>Year</i>	Jumlah <i>Total</i>	Jabatan Kerja Raya <i>Public Works Department</i>	Pihak Berkuasa Tempatan <i>Local Authority</i>	Pejabat Daerah & Tanah <i>Land &amp; District Office</i>	Jabatan Pengairan & Saliran <i>Department Of Irrigation &amp; Drainage</i>	
Lipis	2020	4,299.2	1,622.1	573.4	-	2,103.7	
	2021	4,854.8	1,623.3	576.1	-	2,655.4	
	2022	5,045.7	1,628.4	581.3	-	2,836.0	
Pekan	2020	3,629.3	856.7	533.4	-	2,239.1	
	2021	3,736.2	861.1	533.8	-	2,341.3	
	2022	4,910.2	871.8	539.2	-	3,499.3	
Raub	2020	2,422.5	1,026.9	297.0	-	1,098.6	
	2021	2,870.4	1,029.1	299.5	-	1,541.8	
	2022	2,986.4	1,034.3	305.0	-	1,647.1	
Temerloh	2020	4,187.4	2,163.5	477.6	-	1,546.3	
	2021	4,326.7	2,165.5	479.7	-	1,681.5	
	2022	4,451.7	2,170.1	490.5	-	1,791.1	
Rompin	2020	3,013.6	896.0	255.6	-	1,861.9	
	2021	3,022.3	897.5	258.6	-	1,866.2	
	2022	5,807.6	890.5	270.2	-	4,647.0	
Maran	2020	2,638.0	837.9	288.1	-	1,512.0	
	2021	4,283.7	841.0	291.2	-	3,151.5	
	2022	4,422.7	843.7	266.5	-	3,312.4	
Bera	2020	2,132.0	696.3	297.0	-	1,138.7	
	2021	3,947.5	714.6	297.0	-	2,935.9	
	2022	4,055.1	729.5	302.5	-	3,023.2	
<b>PULAU PINANG</b>	<b>2020</b>	<b>5,631.8</b>	<b>1,812.2</b>	<b>1,862.0</b>	<b>892.9</b>	<b>1,064.7</b>	
	<b>2021</b>	<b>7,375.8</b>	<b>1,985.9</b>	<b>2,557.1</b>	<b>1,289.1</b>	<b>1,543.8</b>	
	<b>2022</b>	<b>3,239.2</b>	<b>1,148.0</b>	<b>2,884.3</b>	<b>1,098.6</b>	<b>1,119.5</b>	
Seberang Perai Tengah <sup>b</sup>	2020	2,473.9	331.2	1,514.9	393.1	234.7	
	2021	3,558.0	363.3	2,210.0	588.9	395.7	
	2022	3,011.2	357.2	2,086.8	393.5	173.6	
Seberang Perai Utara	2020	1,171.1	305.7	-	333.5	531.9	
	2021	1,335.6	305.6	-	392.4	637.6	
	2022	1,341.8	307.3	-	396.9	637.6	
Seberang Perai Selatan	2020	501.8	196.0	-	82.7	223.0	
	2021	981.2	332.1	-	213.8	435.4	
	2022	627.3	207.1	-	155.4	264.9	
Timur Laut <sup>c</sup>	2020	678.4	312.0	347.1	19.4	-	
	2021	684.1	317.6	347.1	19.4	-	
	2022	919.2	102.3	797.5	19.4	-	
Barat Daya	2020	806.6	667.3	-	64.3	75.1	
	2021	816.9	667.3	-	74.6	75.1	
	2022	350.9	174.1	-	133.3	43.4	

**Jadual 46 : Statistik jalan negeri mengikut daerah pentadbiran dan agensi negeri, 2020-2022 (samb.)**

Table 46 : State road statistics by administrative district and state agencies, 2020-2022 (cont'd)

(km)						
Daerah pentadbiran <i>Administrative district</i>	Tahun <i>Year</i>	Jumlah <i>Total</i>	Jabatan Kerja Raya <i>Public Works Department</i>	Pihak Berkuasa Tempatan <i>Local Authority</i>	Pejabat Daerah & Tanah <i>Land &amp; District Office</i>	Jabatan Pengairan & Saliran <i>Department Of Irrigation &amp; Drainage</i>
<b>PERAK</b>	<b>2020</b>	<b>26,075.1</b>	<b>2,103.2</b>	<b>8,407.8</b>	<b>5,339.0</b>	<b>10,225.2</b>
	<b>2021</b>	<b>28,129.0</b>	<b>2,118.8</b>	<b>9,418.0</b>	<b>5,471.7</b>	<b>11,120.5</b>
	<b>2022</b>	<b>28,110.1</b>	<b>2,116.6</b>	<b>9,417.9</b>	<b>5,332.8</b>	<b>11,242.8</b>
Batang Padang	2020	1,239.2	145.1	342.3	341.8	410.0
	2021	1,274.0	145.6	342.5	375.9	410.0
	2022	1,286.4	145.6	341.2	379.1	420.5
Manjung	2020	2,456.1	169.9	974.6	465.9	845.7
	2021	2,566.4	169.9	1,012.0	467.5	917.0
	2022	2,682.4	169.9	1,080.1	467.5	964.9
Kinta	2020	4,702.0	156.9	3,772.9	498.8	273.3
	2021	5,264.4	156.9	4,330.5	498.6	278.4
	2022	5,022.0	156.9	4,302.0	274.6	288.5
Kerian	2020	3,643.9	170.4	257.7	855.0	2,360.7
	2021	3,700.8	170.4	269.5	878.5	2,382.4
	2022	3,720.6	170.4	273.9	878.1	2,398.2
Kuala Kangsar	2020	3,023.3	318.6	394.9	642.1	1,667.7
	2021	3,639.8	337.9	509.1	640.4	2,152.5
	2022	3,598.6	337.9	506.2	649.7	2,104.8
Larut dan Matang	2020	2,397.9	299.4	951.2	650.9	496.4
	2021	2,543.4	299.4	1,016.0	659.9	568.1
	2022	2,599.0	299.4	1,054.2	660.9	584.4
Hilir Perak	2020	2,459.6	102.5	504.7	496.3	1,356.1
	2021	2,447.6	102.5	600.7	517.6	1,226.8
	2022	2,403.8	102.5	543.5	527.3	1,230.5
Hulu Perak	2020	1,500.5	225.3	180.6	462.2	632.5
	2021	1,561.7	222.2	180.2	486.2	673.1
	2022	1,559.7	220.3	175.7	487.1	676.5
Perak Tengah	2020	2,360.7	269.7	334.1	312.4	1,444.6
	2021	2,498.4	268.7	340.3	317.8	1,571.6
	2022	2,572.9	268.3	344.4	340.2	1,620.0
Kampar	2020	842.0	69.9	385.6	239.7	146.9
	2021	933.8	69.9	477.3	239.7	146.9
	2022	969.2	69.9	499.6	239.7	160.1
Muallim	2020	607.2	65.0	294.4	131.7	116.0
	2021	616.6	65.0	303.0	132.6	116.0
	2022	577.2	65.0	259.5	136.7	116.0
Bagan Datuk	2020	842.8	110.4	14.9	242.2	475.3
	2021	1,082.0	110.4	36.8	257.1	677.7
	2022	1,118.2	110.4	37.5	291.9	678.4

**Jadual 46 : Statistik jalan negeri mengikut daerah pentadbiran dan agensi negeri, 2020-2022 (samb.)**

Table 46 : State road statistics by administrative district and state agencies, 2020-2022 (cont'd)

							(km)
Daerah pentadbiran <i>Administrative district</i>	Tahun <i>Year</i>	Jumlah <i>Total</i>	Jabatan Kerja Raya <i>Public Works Department</i>	Pihak Berkuasa Tempatan <i>Local Authority</i>	Pejabat Daerah & Tanah <i>Land &amp; District Office</i>	Jabatan Pengairan & Saliran <i>Department Of Irrigation &amp; Drainage</i>	
Selama	2020	-	-	-	-	-	
	2021	-	-	-	-	-	
	2022	-	-	-	-	-	
<b>PERLIS</b>	<b>2020</b>	<b>2,306.3</b>	<b>415.8</b>	<b>215.6</b>	<b>613.5</b>	<b>1,061.5</b>	
	<b>2021</b>	<b>2,303.2</b>	<b>415.4</b>	<b>212.8</b>	<b>613.5</b>	<b>1,061.5</b>	
	<b>2022</b>	<b>2,522.1</b>	<b>420.1</b>	<b>209.2</b>	<b>624.5</b>	<b>1,268.2</b>	
<b>SELANGOR</b>	<b>2020</b>	<b>24,312.6</b>	<b>4,356.3</b>	<b>14,978.1</b>	<b>3,390.9</b>	<b>1,585.6</b>	
	<b>2021</b>	<b>24,448.0</b>	<b>4,366.8</b>	<b>15,097.1</b>	<b>3,406.0</b>	<b>1,578.1</b>	
	<b>2022</b>	<b>24,429.5</b>	<b>4,347.5</b>	<b>15,076.1</b>	<b>3,443.2</b>	<b>1,562.7</b>	
Gombak	2020	1,844.7	104.8	1,335.0	395.3	9.6	
	2021	1,852.5	105.3	1,341.3	396.3	9.6	
	2022	1,865.7	105.3	1,342.1	408.7	9.6	
Klang	2020	2,712.0	461.6	1,687.3	547.4	15.6	
	2021	2,711.7	461.0	1,687.8	547.3	15.6	
	2022	1,024.1	445.3	1,654.5	560.1	17.5	
Kuala Langat	2020	1,930.8	1,117.9	564.2	224.5	24.2	
	2021	1,933.5	1,117.9	564.2	227.1	24.2	
	2022	1,940.9	1,117.4	565.9	233.4	24.2	
Kuala Selangor	2020	2,611.9	902.9	774.0	541.4	393.6	
	2021	2,627.8	902.9	774.0	552.8	398.2	
	2022	2,581.6	906.1	734.0	541.9	400.0	
Petaling	2020	5,468.8	213.7	5,133.5	121.6	-	
	2021	5,493.7	213.7	5,158.7	121.2	-	
	2022	5,485.1	218.3	5,145.5	121.2	-	
Sabak Bernam	2020	2,693.9	838.6	196.2	869.2	789.9	
	2021	2,697.5	852.7	197.4	872.1	775.3	
	2022	2,680.2	853.5	199.5	880.0	747.2	
Sepang	2020	1,834.9	282.7	1,164.4	218.7	169.1	
	2021	1,834.7	284.7	1,164.4	216.5	169.1	
	2022	1,831.2	273.7	1,166.1	222.3	169.1	
Ulu Langat	2020	4,100.9	235.6	3,429.9	336.0	99.5	
	2021	4,102.7	235.8	3,431.4	336.0	99.5	
	2022	4,163.8	235.0	3,490.7	338.5	99.5	
Ulu Selangor	2020	1,113.1	198.6	693.6	136.8	84.0	
	2021	1,193.9	192.8	777.8	136.8	86.5	
	2022	1,203.8	192.9	778.0	137.1	95.8	

**Jadual 46 : Statistik jalan negeri mengikut daerah pentadbiran dan agensi negeri, 2020-2022 (samb.)**

Table 46 : State road statistics by administrative district and state agencies, 2020-2022 (cont'd)

(km)						
Daerah pentadbiran <i>Administrative district</i>	Tahun <i>Year</i>	Jumlah <i>Total</i>	Jabatan Kerja Raya <i>Public Works Department</i>	Pihak Berkuasa Tempatan <i>Local Authority</i>	Pejabat Daerah & Tanah <i>Land &amp; District Office</i>	Jabatan Pengairan & Saliran <i>Department Of Irrigation &amp; Drainage</i>
<b>TERENGGANU</b>	<b>2020</b>	<b>20,666.5</b>	<b>2,006.4</b>	<b>2,666.0</b>	<b>11,050.0</b>	<b>4,944.1</b>
	<b>2021</b>	<b>20,674.6</b>	<b>1,950.1</b>	<b>2,674.2</b>	<b>11,054.7</b>	<b>4,995.6</b>
	<b>2022</b>	<b>20,833.0</b>	<b>1,948.0</b>	<b>2,677.5</b>	<b>11,053.1</b>	<b>5,154.2</b>
Besut	2020	3,273.0	348.5	244.0	1,972.2	708.2
	2021	3,255.0	296.0	244.0	1,972.2	742.7
	2022	3,234.7	295.2	-	1,974.3	965.2
Dungun	2020	2,357.3	282.6	494.7	1,015.8	564.2
	2021	2,371.2	296.5	494.7	1,015.8	564.2
	2022	2,371.2	296.5	494.7	1,015.8	564.2
Kemaman	2020	3,687.6	328.9	698.3	1,157.0	1,503.3
	2021	3,687.6	328.9	698.3	1,157.0	1,503.3
	2022	3,683.8	333.1	701.0	1,157.0	1,492.6
Kuala Terengganu	2020	2,190.8	198.8	675.0	1,045.9	271.2
	2021	2,176.3	176.1	683.2	1,045.9	271.2
	2022	2,180.8	179.8	683.8	1,045.9	271.2
Marang	2020	1,961.2	212.9	207.5	1,242.7	298.1
	2021	1,968.4	217.1	207.5	1,245.7	298.1
	2022	1,969.3	218.1	207.5	1,245.7	298.1
Hulu Terengganu	2020	2,851.9	307.5	221.6	1,066.0	1,256.9
	2021	2,851.9	307.5	221.6	1,066.0	1,256.9
	2022	2,851.9	307.5	221.6	1,066.0	1,256.9
Setiu	2020	3,271.0	204.8	124.8	2,651.7	289.7
	2021	3,288.0	204.8	124.8	2,651.7	306.7
	2022	3,270.1	191.2	124.8	2,648.0	306.1
Kuala Nerus	2020	1,073.7	122.5	-	898.6	52.6
	2021	1,076.2	123.2	-	900.4	52.6
	2022	1,271.1	126.8	244.0	900.4	-
<b>SABAH</b>	<b>2020</b>	<b>21,621.1</b>	<b>11,092.9</b>	<b>9,119.9</b>	<b>14.1</b>	<b>1,394.2</b>
	<b>2021</b>	<b>21,757.0</b>	<b>11,230.2</b>	<b>9,127.7</b>	<b>14.1</b>	<b>1,385.0</b>
	<b>2022</b>	<b>21,249.0</b>	<b>11,019.1</b>	<b>8,833.2</b>	<b>14.1</b>	<b>1,382.6</b>
Tawau	2020	1,888.4	604.7	1,265.2	-	18.5
	2021	1,883.4	599.8	1,265.2	-	18.5
	2022	1,857.8	574.1	1,265.2	-	18.5
Lahad Datu	2020	995.4	620.7	374.7	-	-
	2021	995.4	620.7	374.7	-	-
	2022	992.0	617.2	374.7	-	-
Semporna	2020	633.0	330.5	300.6	1.9	-
	2021	631.1	328.6	300.6	1.9	-
	2022	637.5	335.0	300.6	1.9	-

**Jadual 46 : Statistik jalan negeri mengikut daerah pentadbiran dan agensi negeri, 2020-2022 (samb.)**

Table 46 : State road statistics by administrative district and state agencies, 2020-2022 (cont'd)

							(km)
Daerah pentadbiran <i>Administrative district</i>	Tahun <i>Year</i>	Jumlah <i>Total</i>	Jabatan Kerja Raya <i>Public Works Department</i>	Pihak Berkuasa Tempatan <i>Local Authority</i>	Pejabat Daerah & Tanah <i>Land &amp; District Office</i>	Jabatan Pengairan & Saliran <i>Department Of Irrigation &amp; Drainage</i>	
Lahad Datu	2020	995.4	620.7	374.7	-	-	
	2021	995.4	620.7	374.7	-	-	
	2022	992.0	617.2	374.7	-	-	
Semporna	2020	633.0	330.5	300.6	1.9	-	
	2021	631.1	328.6	300.6	1.9	-	
	2022	637.5	335.0	300.6	1.9	-	
Sandakan	2020	1,654.3	400.3	1,210.1	-	43.9	
	2021	1,654.3	400.3	1,210.1	-	43.9	
	2022	1,460.5	206.5	1,210.1	-	43.9	
Kinabatangan	2020	560.3	155.1	405.2	-	-	
	2021	547.8	142.6	405.2	-	-	
	2022	547.6	142.4	405.2	-	-	
Beluran	2020	764.0	383.6	317.8	-	62.5	
	2021	696.7	316.4	317.8	-	62.5	
	2022	366.8	291.8	12.5	-	62.5	
Kota Kinabalu	2020	942.3	349.2	575.4	-	17.7	
	2021	941.9	349.2	575.0	-	17.7	
	2022	950.4	349.2	583.5	-	17.7	
Ranau	2020	1,103.3	547.5	138.3	-	417.5	
	2021	1,103.3	547.5	138.3	-	417.5	
	2022	990.1	434.4	138.3	-	417.5	
Kota Belud	2020	1,392.8	822.5	349.4	-	221.0	
	2021	1,387.3	822.5	349.4	-	215.4	
	2022	1,310.3	745.2	349.7	-	215.4	
Tuaran	2020	841.0	516.3	304.5	-	20.3	
	2021	817.8	493.0	304.5	-	20.3	
	2022	842.6	520.7	304.8	-	17.2	
Penampang	2020	707.3	326.7	350.2	3.0	27.4	
	2021	707.3	326.7	350.2	3.0	27.4	
	2022	669.9	289.4	350.2	3.0	27.4	
Papar	2020	980.5	484.7	371.5	0.7	123.7	
	2021	983.0	487.2	371.5	0.7	123.7	
	2022	982.3	486.5	371.5	0.7	123.7	
Kudat	2020	763.8	490.2	248.6	-	25.0	
	2021	688.5	414.9	248.6	-	25.0	
	2022	725.3	451.7	248.6	-	25.0	
Kota Marudu	2020	1,078.7	497.2	507.9	4.1	69.4	
	2021	1,080.2	498.7	507.9	4.1	69.4	
	2022	1,036.6	455.1	507.9	4.1	69.4	

**Jadual 46 : Statistik jalan negeri mengikut daerah pentadbiran dan agensi negeri, 2020-2022 (samb.)**

Table 46 : State road statistics by administrative district and state agencies, 2020-2022 (cont'd)

							(km)
Daerah pentadbiran <i>Administrative district</i>	Tahun <i>Year</i>	Jumlah <i>Total</i>	Jabatan Kerja Raya <i>Public Works Department</i>	Pihak Berkuasa Tempatan <i>Local Authority</i>	Pejabat Daerah & Tanah <i>Land &amp; District Office</i>	Jabatan Pengairan & Saliran <i>Department Of Irrigation &amp; Drainage</i>	
Pitas	2020	800.1	499.8	300.3	-	-	
	2021	800.1	499.8	300.3	-	-	
	2022	799.1	498.8	300.3	-	-	
Beaufort	2020	983.1	520.7	435.0	-	27.4	
	2021	978.5	520.4	435.0	-	23.1	
	2022	975.0	517.0	435.0	-	23.1	
Kuala Penyu	2020	612.7	409.4	203.3	-	-	
	2021	612.7	409.4	203.3	-	-	
	2022	610.7	407.4	203.3	-	-	
Sipitang	2020	499.3	222.3	240.8	-	36.2	
	2021	490.9	214.0	240.8	-	36.2	
	2022	518.5	241.5	240.8	-	36.2	
Tenom	2020	966.7	695.4	263.1	0.2	8.1	
	2021	966.7	695.4	263.1	0.2	8.1	
	2022	964.6	693.2	263.1	0.2	8.1	
Nabawan	2020	453.9	293.0	160.9	-	-	
	2021	447.1	286.3	160.9	-	-	
	2022	543.4	382.5	160.9	-	-	
Keningau	2020	2,039.0	1,384.1	506.0	-	148.8	
	2021	2,056.3	1,401.4	506.0	-	148.8	
	2022	2,056.3	1,401.4	506.0	-	148.8	
Tambunan	2020	283.9	37.3	144.1	-	102.5	
	2021	598.7	343.2	152.4	-	103.2	
	2022	639.0	382.7	152.4	-	103.9	
Kunak	2020	313.6	167.9	145.7	-	-	
	2021	312.6	166.9	145.7	-	-	
	2022	332.2	186.4	145.7	-	-	
Tongod	2020	171.1	146.0	-	0.6	24.5	
	2021	171.1	146.0	-	0.6	24.5	
	2022	171.7	146.6	-	0.6	24.5	
Putatan	2020	43.5	38.7	1.1	3.7	-	
	2021	43.5	38.7	1.1	3.7	-	
	2022	45.7	39.0	3.0	3.7	-	
Telupid	2020	149.2	149.0	0.2	-	-	
	2021	160.9	160.7	0.2	-	-	
	2022	223.4	223.2	0.2	-	-	
Kalabakan	2020	n.a	n.a	n.a	n.a	n.a	
	2021	n.a	n.a	n.a	n.a	n.a	
	2022	n.a	n.a	n.a	n.a	n.a	

**Jadual 46 : Statistik jalan negeri mengikut daerah pentadbiran dan agensi negeri, 2020-2022 (samb.)**

Table 46 : State road statistics by administrative district and state agencies, 2020-2022 (cont'd)

(km)						
Daerah pentadbiran <i>Administrative district</i>	Tahun <i>Year</i>	Jumlah <i>Total</i>	Jabatan Kerja Raya <i>Public Works Department</i>	Pihak Berkuasa Tempatan <i>Local Authority</i>	Pejabat Daerah & Tanah <i>Land &amp; District Office</i>	Jabatan Pengairan & Saliran <i>Department Of Irrigation &amp; Drainage</i>
<b>SARAWAK</b>	<b>2020</b>	<b>29,539.1</b>	<b>13,376.3</b>	<b>13,147.3</b>	-	<b>3,015.6</b>
	<b>2021</b>	<b>30,732.0</b>	<b>13,704.8</b>	<b>13,892.7</b>	-	<b>3,134.4</b>
	<b>2022</b>	<b>30,443.3</b>	<b>13,776.8</b>	<b>13,227.4</b>	-	<b>3,439.1</b>
Kuching	2020	3,566.8	538.7	2,774.5	-	253.6
	2021	3,576.1	537.1	2,779.3	-	259.7
	2022	3,306.1	548.5	2,463.0	-	294.5
Bau	2020	813.6	163.8	647.0	-	2.8
	2021	817.6	167.8	647.0	-	2.8
	2022	802.8	167.8	632.3	-	2.8
Lundu	2020	370.6	206.4	163.0	-	1.3
	2021	370.1	205.2	163.5	-	1.3
	2022	365.8	205.2	159.3	-	1.3
Samarahan	2020	1,900.6	591.5	533.0	-	776.1
	2021	1,937.7	591.3	563.3	-	783.2
	2022	1,966.2	591.4	580.8	-	794.0
Serian	2020	1,864.4	599.6	1,162.8	-	102.0
	2021	2,190.9	698.6	1,379.7	-	112.5
	2022	2,200.7	709.9	1,370.6	-	120.1
Simunjan	2020	572.2	392.1	179.7	-	0.4
	2021	505.1	387.8	116.9	-	0.4
	2022	531.0	390.3	140.2	-	0.4
Sri Aman	2020	996.2	386.7	275.3	-	334.1
	2021	1,012.6	394.0	270.1	-	348.5
	2022	1,079.1	408.8	285.5	-	384.8
Lubok Antu	2020	662.4	331.4	323.6	-	7.5
	2021	689.7	354.9	327.3	-	7.5
	2022	695.1	360.3	327.3	-	7.5
Betong	2020	1,472.5	535.2	595.8	-	341.4
	2021	1,545.3	522.0	637.4	-	385.9
	2022	1,562.8	543.0	611.3	-	408.5
Saratok	2020	460.9	309.2	138.3	-	13.4
	2021	396.0	301.8	80.8	-	13.4
	2022	384.0	293.0	77.6	-	13.4
Sarikei	2020	1,196.3	153.9	924.1	-	118.4
	2021	1,176.8	129.5	924.1	-	123.2
	2022	1,197.8	130.2	942.0	-	125.6
Maradong	2020	308.6	149.2	146.5	-	12.8
	2021	335.2	145.7	176.7	-	12.8
	2022	346.9	145.7	188.4	-	12.8



**Jadual 46 : Statistik jalan negeri mengikut daerah pentadbiran dan agensi negeri, 2020-2022 (samb.)**

Table 46 : State road statistics by administrative district and state agencies, 2020-2022 (cont'd)

							(km)
Daerah pentadbiran <i>Administrative district</i>	Tahun <i>Year</i>	Jumlah <i>Total</i>	Jabatan Kerja Raya <i>Public Works Department</i>	Pihak Berkuasa Tempatan <i>Local Authority</i>	Pejabat Daerah & Tanah <i>Land &amp; District Office</i>	Jabatan Pengairan & Saliran <i>Department Of Irrigation &amp; Drainage</i>	
Daro	2020	201.0	148.5	44.7	-	7.9	
	2021	206.4	149.6	49.0	-	7.9	
	2022	215.5	155.2	52.5	-	7.9	
Julau	2020	374.5	292.5	72.6	-	9.4	
	2021	414.3	332.2	72.6	-	9.4	
	2022	423.2	332.6	81.1	-	9.4	
Sibu	2020	2,439.1	445.4	1,930.5	-	63.2	
	2021	2,484.0	446.1	1,974.7	-	63.2	
	2022	2,264.5	476.1	1,723.5	-	65.0	
Dalat	2020	183.5	148.3	31.1	-	4.1	
	2021	184.1	148.3	31.7	-	4.1	
	2022	188.7	148.3	36.4	-	4.1	
Mukah	2020	1,175.0	367.7	168.2	-	639.1	
	2021	1,156.6	367.7	171.5	-	617.4	
	2022	1,326.2	381.4	178.5	-	766.3	
Kanowit	2020	243.7	205.3	37.9	-	0.5	
	2021	238.6	200.2	37.9	-	0.5	
	2022	281.9	240.1	41.3	-	0.5	
Bintulu	2020	999.5	513.7	428.5	-	57.3	
	2021	1,463.6	521.4	882.9	-	59.3	
	2022	1,450.9	482.1	896.9	-	71.9	
Tatau	2020	949.9	947.1	-	-	2.8	
	2021	949.9	947.1	-	-	2.8	
	2022	449.7	446.9	-	-	2.8	
Kapit	2020	943.0	510.8	427.8	-	4.3	
	2021	948.5	516.4	427.8	-	4.3	
	2022	973.9	544.2	423.3	-	6.4	
Song	2020	149.3	122.4	26.9	-	-	
	2021	149.3	122.4	26.9	-	-	
	2022	157.2	138.1	19.1	-	-	
Belaga	2020	384.9	363.3	16.7	-	5.0	
	2021	389.7	368.0	16.7	-	5.0	
	2022	409.3	391.7	12.6	-	5.0	
Miri	2020	1,527.3	364.5	1,032.7	-	130.2	
	2021	1,576.1	361.6	1,061.7	-	152.8	
	2022	1,660.3	491.9	1,013.1	-	155.3	
Marudi	2020	261.2	156.3	101.4	-	3.5	
	2021	263.3	158.3	101.4	-	3.5	
	2022	305.2	200.4	101.3	-	3.5	

**Jadual 46 : Statistik jalan negeri mengikut daerah pentadbiran dan agensi negeri, 2020-2022 (samb.)**

Table 46 : State road statistics by administrative district and state agencies, 2020-2022 (cont'd)

							(km)
Daerah pentadbiran <i>Administrative district</i>	Tahun <i>Year</i>	Jumlah <i>Total</i>	Jabatan Kerja Raya <i>Public Works Department</i>	Pihak Berkuasa Tempatan <i>Local Authority</i>	Pejabat Daerah & Tanah <i>Land &amp; District Office</i>	Jabatan Pengairan & Saliran <i>Department Of Irrigation &amp; Drainage</i>	
Limbang	2020	814.9	705.4	76.0	-	33.4	
	2021	841.4	714.4	77.6	-	49.3	
	2022	858.7	714.4	79.5	-	64.8	
Lawas	2020	395.9	244.0	96.1	-	55.8	
	2021	465.4	300.9	96.2	-	68.3	
	2022	420.2	249.3	95.7	-	75.1	
Matu <sup>d</sup>	2020	251.7	107.4	142.3	-	2.0	
	2021	256.6	109.7	144.9	-	2.0	
	2022	257.5	109.4	146.1	-	2.0	
Asajaya	2020	-	-	-	-	-	
	2021	-	-	-	-	-	
	2022	-	-	-	-	-	
Pakan	2020	363.6	304.5	52.3	-	6.8	
	2021	364.0	304.5	52.7	-	6.8	
	2022	364.2	305.1	52.3	-	6.8	
Selangau	2020	186.7	182.3	-	-	4.4	
	2021	201.8	197.4	-	-	4.4	
	2022	229.2	224.8	-	-	4.4	
Tebedu	2020	-	-	-	-	-	
	2021	-	-	-	-	-	
	2022	-	-	-	-	-	
Pusa	2020	362.1	152.9	206.8	-	2.4	
	2021	352.3	142.9	206.9	-	2.6	
	2022	217.4	125.4	89.6	-	2.4	
Kabong	2020	215.3	142.5	70.3	-	2.5	
	2021	207.1	134.3	70.3	-	2.5	
	2022	207.1	134.3	70.3	-	2.5	
Tanjung Manis	2020	166.0	128.5	37.5	-	-	
	2021	166.0	128.5	37.5	-	-	
	2022	167.6	129.2	38.4	-	-	
Sebauh	2020	318.0	315.6	-	-	2.4	
	2021	318.0	315.6	-	-	2.4	
	2022	284.9	282.5	-	-	2.4	
Bukit Mabong	2020	501.1	501.1	-	-	-	
	2021	501.1	501.1	-	-	-	
	2022	508.1	508.1	-	-	-	
Subis	2020	763.4	473.0	283.1	-	7.4	
	2021	761.4	468.4	285.6	-	7.4	
	2022	773.4	468.4	297.6	-	7.4	

**Jadual 46 : Statistik jalan negeri mengikut daerah pentadbiran dan agensi negeri, 2020-2022 (samb.)**

Table 46 : State road statistics by administrative district and state agencies, 2020-2022 (cont'd)

(km)						
Daerah pentadbiran <i>Administrative district</i>	Tahun <i>Year</i>	Jumlah <i>Total</i>	Jabatan Kerja Raya <i>Public Works Department</i>	Pihak Berkuasa Tempatan <i>Local Authority</i>	Pejabat Daerah & Tanah <i>Land &amp; District Office</i>	Jabatan Pengairan & Saliran <i>Department Of Irrigation &amp; Drainage</i>
Beluru	2020	247.3	239.8	-	-	7.5
	2021	351.4	343.9	-	-	7.5
	2022	501.3	493.8	-	-	7.5
Telang Usan	2020	936.2	936.2	-	-	-
	2021	968.2	968.2	-	-	-
	2022	1,109.0	1,109.0	-	-	-
<b>W.P. KUALA LUMPUR</b>	<b>2020</b>	<b>12.0</b>	-	<b>12.0</b>	-	-
	<b>2021</b>	<b>1,859.5</b>	-	<b>1,859.5</b>	-	-
	<b>2022</b>	<b>1,863.3</b>	-	<b>1,863.3</b>	-	-
<b>W.P. LABUAN</b>	<b>2020</b>	<b>132.7</b>	<b>38.7</b>	<b>94.0</b>	-	-
	<b>2021</b>	<b>132.7</b>	<b>38.7</b>	<b>94.0</b>	-	-
	<b>2022</b>	<b>132.7</b>	<b>38.7</b>	<b>94.0</b>	-	-
<b>W.P. PUTRAJAYA</b>	<b>2020</b>	<b>148.0</b>	-	<b>148.0</b>	-	-
	<b>2021</b>	<b>148.0</b>	-	<b>148.0</b>	-	-
	<b>2022</b>	<b>162.0</b>	-	<b>162.0</b>	-	-

Sumber: Jabatan Kerja Raya Malaysia

Source: Public Works Department Malaysia

**Nota/ Note:**

1. Statistik jalan negeri mengikut daftar MARRIS sehingga 31 Disember pada tahun tersebut berdasarkan laporan MARRIS online bertarikh 18 Januari tahun berikutnya

*State road statistics by MARRIS registered up to 31<sup>st</sup> December at that year is based on MARRIS online report dated 18<sup>th</sup> January for the following year*

2. <sup>a</sup> Termasuk Johor Bahru Tengah dan Pasir Gudang

*Includes Johor Bahru Tengah and Pasir Gudang*

3. <sup>b</sup> Termasuk Majlis Perbandaran Seberang Perai

*Includes Majlis Perbandaran Seberang Perai*

4. <sup>c</sup> Termasuk Majlis Perbandaran Pulau Pinang

*Includes Majlis Perbandaran Pulau Pinang*

5. <sup>d</sup> Termasuk Matu-Daro

*Includes Matu-Daro*

- n.a - Data tidak tersedia/ berkenaan

*Data is not available/applicable*

**Muka surat ini sengaja dibiarkan kosong**  
*This page is deliberately left blank*



**PENDUDUK**

*POPULATION*

**Muka surat ini sengaja dibiarkan kosong**  
*This page is deliberately left blank*

**Jadual 47 : Penduduk mengikut daerah pentadbiran dan jantina, 2020-2022**

Table 47 : Population by administrative district and sex, 2020-2022

('000)				
Daerah pentadbiran <i>Administrative district</i>	Tahun <i>Year</i>	Jumlah <i>Total</i>	Lelaki <i>Male</i>	Perempuan <i>Female</i>
<b>JOHOR</b>	<b>2020</b>	<b>4,009.7</b>	<b>2,141.3</b>	<b>1,868.4</b>
	<b>2021</b>	<b>4,020.0</b>	<b>2,138.8</b>	<b>1,881.1</b>
	<b>2022</b>	<b>4,028.3</b>	<b>2,138.2</b>	<b>1,890.0</b>
Batu Pahat	2020	495.3	261.6	233.7
	2021	497.2	262.0	235.2
	2022	497.5	261.5	236.0
Johor Bahru	2020	1,711.2	907.3	803.9
	2021	1,715.4	905.6	809.8
	2022	1,723.7	909.6	814.1
Kluang	2020	323.8	179.3	144.4
	2021	325.3	179.7	145.6
	2022	323.5	177.5	146.0
Kota Tinggi	2020	222.4	118.4	104.0
	2021	223.6	118.5	105.1
	2022	224.9	118.9	106.0
Mersing	2020	78.2	42.0	36.3
	2021	78.8	42.1	36.7
	2022	79.1	42.1	36.9
Muar	2020	314.8	173.3	141.5
	2021	315.8	173.5	142.3
	2022	314.0	171.2	142.8
Pontian	2020	173.3	93.2	80.1
	2021	174.2	93.6	80.6
	2022	173.6	92.7	80.9
Segamat	2021	197.4	102.4	95.0
	2020	197.8	103.2	94.6
	2022	198.2	102.8	95.4
Kulai	2020	329.5	177.7	151.8
	2021	328.2	176.2	152.0
	2022	329.2	176.5	152.7
Tangkak	2020	163.4	85.2	78.2
	2021	164.0	85.2	78.8
	2022	164.6	85.5	79.1
<b>KEDAH</b>	<b>2020</b>	<b>2131.4</b>	<b>1,087.3</b>	<b>1,044.1</b>
	<b>2021</b>	<b>2151.7</b>	<b>1,095.8</b>	<b>1,055.9</b>
	<b>2022</b>	<b>2163.1</b>	<b>1,101.2</b>	<b>1,061.9</b>
Baling	2020	142.6	73.1	69.5
	2021	144.2	73.9	70.4
	2022	144.9	74.1	70.8
Bandar Baharu	2020	44.4	22.7	21.7
	2021	44.4	22.7	21.7
	2022	44.7	22.8	21.8

**Jadual 47 : Penduduk mengikut daerah pentadbiran dan jantina, 2020-2022 (samb.)**

Table 47 : Population by administrative district and sex, 2020-2022 (cont'd)

('000)

Daerah pentadbiran <i>Administrative district</i>	Tahun <i>Year</i>	Jumlah <i>Total</i>	Lelaki <i>Male</i>	Perempuan <i>Female</i>
Kota Setar	2020	374.1	186.1	187.9
	2021	376.3	187.2	189.1
	2022	376.8	187.4	189.5
Kuala Muda	2020	545.0	280.0	265.0
	2021	546.3	279.7	266.6
	2022	550.5	281.9	268.6
Kubang Pasu	2020	237.8	117.3	120.4
	2021	248.7	122.7	126.0
	2022	249.7	123.1	126.6
Kulim	2020	337.7	173.0	164.7
	2021	339.0	173.4	165.6
	2022	341.3	174.6	166.7
Langkawi	2020	94.1	48.7	45.4
	2021	95.1	49.1	46.0
	2022	96.4	49.7	46.6
Padang Terap	2020	65.7	34.2	31.5
	2021	66.4	34.6	31.8
	2022	66.5	34.6	31.9
Sik	2020	67.9	34.7	33.3
	2021	68.3	34.8	33.4
	2022	68.6	35.0	33.7
Yan	2020	73.4	37.7	35.7
	2021	73.6	37.8	35.8
	2022	73.8	37.9	36.0
Pendang	2020	98.9	52.5	46.4
	2021	99.3	52.6	46.7
	2022	99.8	52.8	47.0
Pokok Sena	2020	49.8	27.2	22.6
	2021	50.0	27.3	22.7
	2022	50.0	27.3	22.8
<b>KELANTAN</b>	<b>2020</b>	<b>1,792.6</b>	<b>900.1</b>	<b>892.5</b>
	<b>2021</b>	<b>1,812.3</b>	<b>909.7</b>	<b>902.6</b>
	<b>2022</b>	<b>1,830.6</b>	<b>918.5</b>	<b>912.0</b>
Bachok	2020	157.3	76.2	81.1
	2021	158.9	77.0	81.9
	2022	160.7	78.0	82.7
Kota Bharu	2020	555.8	277.8	278.0
	2021	562.4	281.2	281.2
	2022	567.5	283.5	284.0



**Jadual 47 : Penduduk mengikut daerah pentadbiran dan jantina, 2020-2022 (samb.)**

Table 47 : Population by administrative district and sex, 2020-2022 (cont'd)

('000)

Daerah pentadbiran <i>Administrative district</i>	Tahun <i>Year</i>	Jumlah <i>Total</i>	Lelaki <i>Male</i>	Perempuan <i>Female</i>
Machang	2020	110.0	54.7	55.3
	2021	112.9	56.1	56.8
	2022	113.9	56.6	57.3
Pasir Mas	2020	230.4	116.8	113.7
	2021	231.9	117.5	114.5
	2022	234.2	118.6	115.5
Pasir Puteh	2020	136.2	67.4	68.7
	2021	137.4	68.1	69.3
	2022	138.9	68.9	70.1
Tanah Merah	2020	150.8	77.5	73.3
	2021	152.4	78.3	74.1
	2022	153.7	78.8	74.8
Tumpat	2020	179.9	89.2	90.8
	2021	181.7	90.1	91.7
	2022	183.7	91.0	92.7
Gua Musang	2020	101.9	54.7	47.1
	2021	102.5	54.9	47.7
	2022	104.0	55.7	48.3
Kuala Krai	2020	105.0	52.9	52.1
	2021	105.9	53.2	52.6
	2022	107.1	53.8	53.2
Jeli	2020	54.7	27.4	27.3
	2021	55.6	27.8	27.8
	2022	56.1	28.0	28.0
Kecil Lojing	2020	10.6	5.5	5.1
	2021	10.7	5.5	5.1
	2022	10.8	5.6	5.2
<b>MELAKA</b>	<b>2020</b>	<b>998.4</b>	<b>524.9</b>	<b>473.5</b>
	<b>2021</b>	<b>1,004.5</b>	<b>527.4</b>	<b>477.1</b>
	<b>2022</b>	<b>1,008.6</b>	<b>528.8</b>	<b>479.8</b>
Alor Gajah	2020	249.4	128.8	120.6
	2021	251.0	129.5	121.5
	2022	251.8	129.8	122.1
Jasin	2020	151.9	81.8	70.2
	2021	155.9	84.6	71.3
	2022	153.9	82.4	71.5
Melaka Tengah	2020	597.1	314.4	282.7
	2021	597.7	313.3	284.3
	2022	602.8	316.5	286.3

**Jadual 47 : Penduduk mengikut daerah pentadbiran dan jantina, 2020-2022 (samb.)**

Table 47 : Population by administrative district and sex, 2020-2022 (cont'd)

('000)				
Daerah pentadbiran <i>Administrative district</i>	Tahun <i>Year</i>	Jumlah <i>Total</i>	Lelaki <i>Male</i>	Perempuan <i>Female</i>
<b>NEGERI SEMBILAN</b>	<b>2020</b>	<b>1,200.0</b>	<b>624.0</b>	<b>576.0</b>
	<b>2021</b>	<b>1,204.2</b>	<b>624.2</b>	<b>579.9</b>
	<b>2022</b>	<b>1,207.9</b>	<b>625.1</b>	<b>582.7</b>
Jelebu	2020	46.1	25.0	21.0
	2021	45.8	24.7	21.1
	2022	46.3	25.0	21.2
Kuala Pilah	2020	70.3	36.0	34.3
	2021	70.0	35.7	34.4
	2022	70.4	36.0	34.4
Port Dickson	2020	128.7	68.3	60.4
	2021	128.9	68.3	60.7
	2022	130.1	68.9	61.3
Rembau	2020	47.3	24.0	23.3
	2021	47.4	24.0	23.5
	2022	47.8	24.2	23.6
Seremban	2020	692.3	358.1	334.2
	2021	696.1	359.1	336.9
	2022	696.9	358.6	338.3
Tampin	2020	88.1	46.8	41.3
	2021	88.8	47.1	41.6
	2022	88.8	47.0	41.8
Jempol	2020	127.2	65.8	61.4
	2021	127.1	65.3	61.8
	2022	127.6	65.5	62.1
<b>PAHANG</b>	<b>2020</b>	<b>1,591.3</b>	<b>844.2</b>	<b>747.1</b>
	<b>2021</b>	<b>1,601.5</b>	<b>847.0</b>	<b>754.4</b>
	<b>2022</b>	<b>1,614.3</b>	<b>853.0</b>	<b>761.2</b>
Bentong	2020	116.8	66.2	50.6
	2021	115.7	65.1	50.6
	2022	116.7	65.8	50.9
Cameron Highlands	2020	39.0	22.2	16.8
	2021	38.5	21.7	16.9
	2022	39.2	22.1	17.0
Jerantut	2020	96.0	51.1	44.9
	2021	95.9	50.8	45.2
	2022	97.0	51.4	45.6
Kuantan	2020	548.0	285.2	262.8
	2021	554.6	288.9	265.7
	2022	557.9	289.7	268.2
Lipis	2020	96.6	51.2	45.4
	2021	96.6	50.8	45.8
	2022	97.9	51.7	46.2

**Jadual 47 : Penduduk mengikut daerah pentadbiran dan jantina, 2020-2022 (samb.)**

Table 47 : Population by administrative district and sex, 2020-2022 (cont'd)

('000)				
Daerah pentadbiran <i>Administrative district</i>	Tahun <i>Year</i>	Jumlah <i>Total</i>	Lelaki <i>Male</i>	Perempuan <i>Female</i>
Pekan	2020	121.2	65.4	55.8
	2021	122.6	66.1	56.5
	2022	123.5	66.3	57.2
Raub	2020	96.1	50.9	45.2
	2021	96.0	50.5	45.5
	2022	96.8	51.0	45.8
Temerloh	2020	169.0	87.3	81.7
	2021	169.4	87.1	82.3
	2022	171.4	88.2	83.2
Rompin	2020	98.1	53.5	44.6
	2021	100.6	55.2	45.4
	2022	100.4	54.4	46.0
Maran	2020	112.3	58.7	53.6
	2021	113.5	58.9	54.6
	2022	114.7	59.7	55.0
Bera	2020	98.1	52.4	45.7
	2021	98.0	52.0	46.0
	2022	98.9	52.6	46.3
<b>PULAU PINANG</b>	<b>2020</b>	<b>1,740.4</b>	<b>892.6</b>	<b>847.9</b>
	<b>2021</b>	<b>1,740.0</b>	<b>891.4</b>	<b>848.6</b>
	<b>2022</b>	<b>1,740.9</b>	<b>891.0</b>	<b>849.9</b>
Seberang Perai Tengah	2020	423.0	224.7	198.3
	2021	421.6	223.3	198.2
	2022	422.8	223.7	199.0
Seberang Perai Utara	2020	339.1	172.4	166.6
	2021	339.8	172.6	167.2
	2022	341.3	173.3	168.0
Seberang Perai Selatan	2020	184.0	92.8	91.2
	2021	186.5	93.6	92.9
	2022	185.5	93.5	92.0
Timur Laut	2020	556.6	282.4	274.1
	2021	553.6	281.0	272.6
	2022	551.8	279.3	272.5
Barat Daya	2020	237.7	120.2	117.5
	2021	238.5	120.8	117.8
	2022	239.6	121.2	118.4
<b>PERAK</b>	<b>2020</b>	<b>2,496.0</b>	<b>1,300.2</b>	<b>1,195.8</b>
	<b>2021</b>	<b>2,515.8</b>	<b>1,309.0</b>	<b>1,206.8</b>
	<b>2022</b>	<b>2,514.4</b>	<b>1,304.6</b>	<b>1,209.9</b>

**Jadual 47 : Penduduk mengikut daerah pentadbiran dan jantina, 2020-2022 (samb.)**

Table 47 : Population by administrative district and sex, 2020-2022 (cont'd)

('000)

<b>Daerah pentadbiran</b> <i>Administrative district</i>	<b>Tahun</b> <i>Year</i>	<b>Jumlah</b> <i>Total</i>	<b>Lelaki</b> <i>Male</i>	<b>Perempuan</b> <i>Female</i>
Batang Padang	2020	124.0	66.9	57.1
	2021	126.3	68.1	58.1
	2022	125.7	67.5	58.2
Manjung	2020	247.0	133.1	113.9
	2021	250.1	134.9	115.3
	2022	249.6	133.7	115.8
Kinta	2020	888.8	460.8	427.9
	2021	894.0	461.3	432.3
	2022	895.8	462.6	433.2
Kerian	2020	166.4	85.7	80.7
	2021	167.8	86.5	81.4
	2022	167.5	86.0	81.5
Kuala Kangsar	2020	176.1	89.3	86.7
	2021	176.3	89.3	87.0
	2022	176.7	89.4	87.2
Larut dan Matang	2020	269.6	139.8	129.8
	2021	272.2	140.8	131.4
	2022	272.6	140.8	131.8
Hilir Perak	2020	142.0	75.9	66.1
	2021	145.0	78.4	66.7
	2022	142.3	75.6	66.7
Hulu Perak	2020	95.1	49.4	45.7
	2021	95.3	49.4	45.9
	2022	95.9	49.6	46.2
Perak Tengah	2020	94.6	48.8	45.8
	2021	95.0	48.9	46.1
	2022	95.6	49.2	46.4
Kampar	2020	98.7	50.5	48.2
	2021	98.3	50.2	48.1
	2022	98.2	50.0	48.1
Muallim	2020	76.7	36.7	40.0
	2021	77.9	37.4	40.5
	2022	78.0	37.3	40.7
Bagan Datuk	2020	82.8	45.9	36.9
	2021	83.6	46.6	37.0
	2022	82.3	45.3	36.9
Selama	2020	34.4	17.4	17.0
	2021	34.4	17.4	17.0
	2022	34.5	17.4	17.1
<b>PERLIS</b>	<b>2020</b>	<b>284.9</b>	<b>142.3</b>	<b>142.5</b>
	<b>2021</b>	<b>287.6</b>	<b>143.6</b>	<b>144.0</b>
	<b>2022</b>	<b>289.8</b>	<b>144.6</b>	<b>145.2</b>

**Jadual 47 : Penduduk mengikut daerah pentadbiran dan jantina, 2020-2022 (samb.)**

Table 47 : Population by administrative district and sex, 2020-2022 (cont'd)

('000)				
Daerah pentadbiran <i>Administrative district</i>	Tahun <i>Year</i>	Jumlah <i>Total</i>	Lelaki <i>Male</i>	Perempuan <i>Female</i>
<b>SELANGOR</b>	<b>2020</b>	<b>6,994.4</b>	<b>3,710.8</b>	<b>3,283.7</b>
	<b>2021</b>	<b>7,014.7</b>	<b>3,710.0</b>	<b>3,304.7</b>
	<b>2022</b>	<b>7,050.3</b>	<b>3,724.3</b>	<b>3,326.0</b>
Gombak	2020	942.4	491.8	450.6
	2021	948.0	495.6	452.4
	2022	950.2	494.3	455.9
Klang	2020	1,088.9	590.7	498.2
	2021	1,078.7	573.4	505.3
	2022	1,094.1	590.1	504.0
Kuala Langat	2020	307.4	161.4	146.1
	2021	312.2	162.6	149.7
	2022	314.5	164.3	150.2
Kuala Selangor	2020	281.7	144.1	137.6
	2021	285.1	145.2	140.0
	2022	287.6	146.7	141.0
Petaling	2020	2,298.1	1,221.5	1,076.6
	2021	2,315.7	1,235.7	1,080.0
	2022	2,304.8	1,219.9	1,084.9
Sabak Bernam	2020	107.1	55.8	51.3
	2021	107.5	55.8	51.7
	2022	107.9	56.1	51.8
Sepang	2020	325.2	174.6	150.7
	2021	330.7	177.4	153.3
	2022	331.5	177.0	154.5
Ulu Langat	2020	1,400.5	741.6	658.9
	2021	1,393.3	735.7	657.6
	2022	1,413.3	745.3	668.0
Ulu Selangor	2020	243.0	129.3	113.7
	2021	243.4	128.7	114.7
	2022	246.4	130.5	115.8
<b>TERENGGANU</b>	<b>2020</b>	<b>1,149.4</b>	<b>587.9</b>	<b>561.6</b>
	<b>2021</b>	<b>1,170.7</b>	<b>599.1</b>	<b>571.5</b>
	<b>2022</b>	<b>1,186.6</b>	<b>607.1</b>	<b>579.5</b>
Besut	2020	154.2	78.4	75.7
	2021	156.8	79.8	77.0
	2022	159.3	81.0	78.3
Dungun	2020	158.1	81.3	76.9
	2021	160.7	82.6	78.1
	2022	162.5	83.5	79.0

**Jadual 47 : Penduduk mengikut daerah pentadbiran dan jantina, 2020-2022 (samb.)**

Table 47 : Population by administrative district and sex, 2020-2022 (cont'd)

('000)				
Daerah pentadbiran <i>Administrative district</i>	Tahun <i>Year</i>	Jumlah <i>Total</i>	Lelaki <i>Male</i>	Perempuan <i>Female</i>
Kemaman	2020	215.6	113.0	102.6
	2021	218.7	114.7	104.0
	2022	221.7	116.3	105.4
Kuala Terengganu	2020	229.8	115.9	113.9
	2021	233.6	117.8	115.7
	2022	236.7	119.3	117.4
Marang	2020	116.6	59.4	57.2
	2021	119.5	60.9	58.6
	2022	121.5	61.9	59.6
Hulu Terengganu	2020	69.9	37.1	32.8
	2021	71.6	38.2	33.4
	2022	72.3	38.4	33.9
Setiu	2020	59.7	30.3	29.3
	2021	60.5	30.8	29.7
	2022	61.5	31.3	30.2
Kuala Nerus	2020	145.6	72.5	73.2
	2021	149.3	74.4	74.9
	2022	151.1	75.3	75.8
<b>SABAH</b>	<b>2020</b>	<b>3,418.8</b>	<b>1,779.8</b>	<b>1,639.0</b>
	<b>2021</b>	<b>3,412.6</b>	<b>1,779.5</b>	<b>1,633.1</b>
	<b>2022</b>	<b>3,414.9</b>	<b>1,779.1</b>	<b>1,635.9</b>
Tawau	2020	372.6	194.3	178.3
	2021	374.0	195.0	178.9
	2022	369.6	192.5	177.2
Lahad Datu	2020	229.1	121.8	107.3
	2021	233.2	124.0	109.2
	2022	226.9	120.5	106.5
Semporna	2020	166.6	85.4	81.2
	2021	160.4	82.2	78.2
	2022	165.4	84.8	80.6
Sandakan	2020	439.1	226.0	213.0
	2021	432.1	222.3	209.8
	2022	435.3	224.7	210.6
Kinabatangan	2020	143.1	79.6	63.5
	2021	135.4	75.3	60.1
	2022	138.1	76.8	61.4
Beluran	2020	77.1	41.7	35.5
	2021	80.5	43.6	36.9
	2022	76.3	41.1	35.2
Kota Kinabalu	2020	500.4	256.7	243.7
	2021	496.4	254.6	241.8
	2022	500.8	256.9	243.9

**Jadual 47 : Penduduk mengikut daerah pentadbiran dan jantina, 2020-2022 (samb.)***Table 47 : Population by administrative district and sex, 2020-2022 (cont'd)***(’000)**

<b>Daerah pentadbiran</b> <i>Administrative district</i>	<b>Tahun</b> <i>Year</i>	<b>Jumlah</b> <i>Total</i>	<b>Lelaki</b> <i>Male</i>	<b>Perempuan</b> <i>Female</i>
Ranau	2020	85.1	44.0	41.1
	2021	86.4	44.7	41.7
	2022	86.3	44.5	41.8
Kota Belud	2020	107.2	53.9	53.3
	2021	108.5	54.6	53.9
	2022	108.3	54.4	53.9
Tuaran	2020	135.7	68.9	66.8
	2021	136.5	69.4	67.1
	2022	137.1	69.7	67.4
Penampang	2020	162.2	85.8	76.4
	2021	165.5	87.9	77.6
	2022	163.2	86.1	77.1
Papar	2020	150.7	78.8	71.9
	2021	151.3	80.6	70.7
	2022	152.6	81.3	71.3
Kudat	2020	86.4	43.9	42.5
	2021	85.9	43.7	42.3
	2022	87.3	44.3	42.9
Kota Marudu	2020	69.5	35.7	33.8
	2021	70.3	36.1	34.2
	2022	71.1	36.4	34.7
Pitas	2020	36.7	18.9	17.7
	2021	37.1	19.2	18.0
	2022	37.3	19.2	18.1
Beaufort	2020	75.7	38.8	37.0
	2021	76.5	39.6	36.8
	2022	76.1	39.4	36.7
Kuala Penyu	2020	23.7	11.9	11.8
	2021	23.6	12.0	11.7
	2022	23.7	12.0	11.8
Sipitang	2020	37.8	19.7	18.2
	2021	37.5	19.5	18.0
	2022	38.1	19.9	18.3
Tenom	2020	51.3	26.4	25.0
	2021	51.6	26.5	25.1
	2022	52.0	26.7	25.3
Nabawan	2020	28.3	15.1	13.3
	2021	28.7	15.2	13.5
	2022	29.2	15.5	13.8
Keningau	2020	150.9	78.0	73.0
	2021	151.2	78.1	73.1
	2022	153.2	79.1	74.1

**Jadual 47 : Penduduk mengikut daerah pentadbiran dan jantina, 2020-2022 (samb.)**

Table 47 : Population by administrative district and sex, 2020-2022 (cont'd)

('000)				
Daerah pentadbiran <i>Administrative district</i>	Tahun <i>Year</i>	Jumlah <i>Total</i>	Lelaki <i>Male</i>	Perempuan <i>Female</i>
Tambunan	2020	31.6	16.1	15.5
	2021	31.7	16.2	15.6
	2022	32.1	16.3	15.8
Kunak	2020	68.9	37.2	31.7
	2021	67.0	36.1	30.9
	2022	67.8	36.6	31.3
Tongod	2020	42.7	23.1	19.6
	2021	42.2	22.8	19.4
	2022	42.2	22.8	19.4
Putatan	2020	68.8	35.6	33.2
	2021	69.2	36.3	32.9
	2022	69.2	36.3	32.9
Telupid	2020	29.2	16.0	13.2
	2021	29.6	16.2	13.4
	2022	28.9	15.7	13.1
Kalabakan	2020	48.2	26.5	21.7
	2021	50.2	27.7	22.6
	2022	46.6	25.6	21.0
<b>SARAWAK</b>	<b>2020</b>	<b>2,453.7</b>	<b>1,269.6</b>	<b>1,184.1</b>
	<b>2021</b>	<b>2,465.6</b>	<b>1,273.6</b>	<b>1,192.0</b>
	<b>2022</b>	<b>2,473.5</b>	<b>1,276.1</b>	<b>1,197.4</b>
Kuching	2020	609.2	307.7	301.5
	2021	612.5	309.1	303.3
	2022	615.8	310.6	305.2
Bau	2020	52.6	27.3	25.3
	2021	52.9	27.4	25.5
	2022	53.1	27.5	25.6
Lundu	2020	33.5	18.0	15.5
	2021	33.7	18.0	15.7
	2022	33.8	18.0	15.8
Samarahan	2020	128.3	62.2	66.1
	2021	132.7	64.3	68.3
	2022	133.5	64.7	68.8
Serian	2020	85.3	43.8	41.5
	2021	85.5	43.8	41.7
	2022	86.0	44.0	42.0
Simunjan	2020	36.2	19.1	17.1
	2021	36.4	19.1	17.2
	2022	36.5	19.1	17.4
Sri Aman	2020	61.2	31.7	29.5
	2021	61.3	31.8	29.5
	2022	61.1	31.6	29.6



**Jadual 47 : Penduduk mengikut daerah pentadbiran dan jantina, 2020-2022 (samb.)***Table 47 : Population by administrative district and sex, 2020-2022 (cont'd)***(’000)**

<b>Daerah pentadbiran</b> <i>Administrative district</i>	<b>Tahun</b> <i>Year</i>	<b>Jumlah</b> <i>Total</i>	<b>Lelaki</b> <i>Male</i>	<b>Perempuan</b> <i>Female</i>
Lubok Antu	2020	24.6	12.5	12.1
	2021	24.7	12.5	12.2
	2022	24.6	12.4	12.1
Betong	2020	36.3	18.9	17.4
	2021	36.3	18.8	17.5
	2022	36.5	18.9	17.6
Saratok	2020	23.1	11.4	11.7
	2021	23.1	11.4	11.7
	2022	23.1	11.4	11.8
Sarikei	2020	44.0	22.1	21.9
	2021	44.2	22.2	22.0
	2022	44.4	22.3	22.2
Maradong	2020	20.3	10.1	10.2
	2021	20.4	10.1	10.2
	2022	20.5	10.2	10.3
Daro	2020	19.5	10.5	8.9
	2021	19.5	10.5	9.0
	2022	19.6	10.6	9.1
Julau	2020	15.3	7.6	7.7
	2021	15.3	7.6	7.7
	2022	15.4	7.6	7.8
Sibu	2020	248.1	127.8	120.2
	2021	247.6	127.0	120.6
	2022	249.0	127.9	121.1
Dalat	2020	21.1	10.9	10.2
	2021	21.1	10.9	10.2
	2022	21.2	10.9	10.3
Mukah	2020	42.3	22.4	19.9
	2021	42.8	22.7	20.1
	2022	42.5	22.4	20.1
Kanowit	2020	24.7	12.3	12.4
	2021	24.7	12.3	12.3
	2022	24.6	12.3	12.3
Bintulu	2020	178.6	96.7	81.9
	2021	177.0	95.2	81.8
	2022	179.7	96.9	82.8
Tatau	2020	31.9	17.5	14.4
	2021	32.4	17.8	14.5
	2022	32.0	17.5	14.5
Kapit	2020	36.0	18.1	17.9
	2021	36.0	18.1	17.9
	2022	36.2	18.2	18.0

**Jadual 47 : Penduduk mengikut daerah pentadbiran dan jantina, 2020-2022 (samb.)***Table 47 : Population by administrative district and sex, 2020-2022 (cont'd)*

('000)				
<b>Daerah pentadbiran</b> <i>Administrative district</i>	<b>Tahun</b> <i>Year</i>	<b>Jumlah</b> <i>Total</i>	<b>Lelaki</b> <i>Male</i>	<b>Perempuan</b> <i>Female</i>
Song	2020	10.0	4.9	5.1
	2021	10.0	4.9	5.1
	2022	10.0	4.9	5.2
Belaga	2020	22.5	13.0	9.5
	2021	22.8	13.1	9.7
	2022	22.6	12.9	9.7
Miri	2020	248.9	130.5	118.3
	2021	250.4	131.1	119.2
	2022	251.2	131.3	119.8
Marudi	2020	18.8	10.1	8.7
	2021	19.2	10.3	8.9
	2022	18.8	10.0	8.8
Limbang	2020	45.1	23.2	21.9
	2021	45.3	23.3	22.0
	2022	45.6	23.4	22.2
Lawas	2020	36.6	18.7	17.9
	2021	36.9	18.8	18.0
	2022	37.2	18.9	18.2
Matu	2020	16.3	8.8	7.5
	2021	16.6	9.0	7.6
	2022	16.4	8.8	7.5
Asajaya	2020	33.6	17.1	16.5
	2021	33.8	17.3	16.6
	2022	34.1	17.4	16.7
Pakan	2020	15.5	8.2	7.3
	2021	15.5	8.2	7.3
	2022	15.6	8.2	7.4
Selangau	2020	19.8	10.2	9.6
	2021	19.8	10.1	9.6
	2022	19.9	10.2	9.7
Tebedu	2020	25.2	12.8	12.4
	2021	25.2	12.8	12.4
	2022	25.3	12.8	12.4
Pusa	2020	19.6	10.1	9.5
	2021	19.6	10.1	9.5
	2022	19.7	10.1	9.6
Kabong	2020	18.4	9.3	9.1
	2021	18.5	9.3	9.2
	2022	18.6	9.4	9.3
Tanjung Manis	2020	7.9	4.2	3.7
	2021	8.1	4.3	3.8
	2022	7.9	4.2	3.8

**Jadual 47 : Penduduk mengikut daerah pentadbiran dan jantina, 2020-2022 (samb.)***Table 47 : Population by administrative district and sex, 2020-2022 (cont'd)*

('000)				
Daerah pentadbiran <i>Administrative district</i>	Tahun <i>Year</i>	Jumlah <i>Total</i>	Lelaki <i>Male</i>	Perempuan <i>Female</i>
Sebauh	2020	29.6	16.8	12.8
	2021	28.2	15.8	12.4
	2022	29.1	16.4	12.7
Bukit Mabong	2020	10.2	6.2	4.0
	2021	10.3	6.3	4.1
	2022	10.4	6.3	4.1
Subis	2020	57.3	31.9	25.4
	2021	58.7	32.8	25.8
	2022	56.6	31.3	25.3
Beluru	2020	28.7	15.4	13.3
	2021	29.3	15.8	13.5
	2022	28.0	15.0	13.0
Telang Usan	2020	17.4	9.3	8.1
	2021	17.4	9.3	8.1
	2022	17.4	9.3	8.1
<b>W.P. KUALA LUMPUR</b>	<b>2020</b>	<b>1,982.1</b>	<b>1,058.9</b>	<b>923.2</b>
	<b>2021</b>	<b>1,964.0</b>	<b>1,045.2</b>	<b>918.8</b>
	<b>2022</b>	<b>1,961.2</b>	<b>1,040.8</b>	<b>920.3</b>
<b>W.P. LABUAN</b>	<b>2020</b>	<b>95.1</b>	<b>48.9</b>	<b>46.2</b>
	<b>2021</b>	<b>96.0</b>	<b>49.4</b>	<b>46.6</b>
	<b>2022</b>	<b>96.9</b>	<b>49.8</b>	<b>47.0</b>
<b>W.P. PUTRAJAYA</b>	<b>2020</b>	<b>109.2</b>	<b>53.6</b>	<b>55.6</b>
	<b>2021</b>	<b>115.2</b>	<b>56.7</b>	<b>58.5</b>
	<b>2022</b>	<b>117.0</b>	<b>57.6</b>	<b>59.4</b>

**Sumber: Jabatan Perangkaan Malaysia**  
*Source: Department of Statistics Malaysia*

**Nota/ Notes:****1. Data bagi 2020 merujuk kepada Banci Penduduk dan Perumahan Malaysia 2020***Data for 2020 refers to Population and Housing Census of Malaysia 2020***2. Data bagi 2021 dan 2022 merujuk kepada anggaran penduduk pertengahan tahun semasa***Data for 2021 and 2022 refer to the mid-year current population estimates***3. Hasil tambah mungkin berbeza kerana pembundaran***The total may differs due to rounding*

**Jadual 48 : Penduduk mengikut daerah pentadbiran dan kumpulan etnik, 2020-2022**

Table 48 : Population by administrative district and ethnic group, 2020-2022

('000)								
Daerah pentadbiran <i>Administrative district</i>	Tahun <i>Year</i>	Jumlah <i>Total</i>	Warganegara <i>Citizen</i>				Bukan warganegara <i>Non citizen</i>	
			Jumlah <i>Total</i>	Bumiputera	Cina <i>Chinese</i>	India <i>Indians</i>	Lain-lain <i>Others</i>	
<b>JOHOR</b>	<b>2020</b>	<b>4,009.7</b>	<b>3,690.5</b>	<b>2,219.2</b>	<b>1,208.7</b>	<b>244.3</b>	<b>18.4</b>	<b>319.2</b>
	<b>2021</b>	<b>4,020.0</b>	<b>3,721.3</b>	<b>2,246.1</b>	<b>1,211.5</b>	<b>244.9</b>	<b>18.8</b>	<b>298.7</b>
	<b>2022</b>	<b>4,028.3</b>	<b>3,740.7</b>	<b>2,266.9</b>	<b>1,210.1</b>	<b>244.7</b>	<b>19.0</b>	<b>287.6</b>
Batu Pahat	2020	495.3	465.1	316.4	140.1	7.0	1.8	30.2
	2021	497.2	468.1	319.0	140.4	6.9	1.8	29.1
	2022	497.5	470.3	321.4	140.2	6.9	1.8	27.2
Johor Bahru	2020	1,711.2	1,588.0	826.8	606.3	145.0	10.0	123.2
	2021	1,715.4	1,603.1	839.0	608.4	145.5	10.3	112.3
	2022	1,723.7	1,612.7	848.2	608.6	145.4	10.5	111.0
Kluang	2020	323.8	290.0	171.4	92.3	24.8	1.4	33.8
	2021	325.3	292.1	173.6	92.3	24.8	1.4	33.2
	2022	323.5	292.9	174.9	91.9	24.7	1.4	30.4
Kota Tinggi	2020	222.4	208.6	183.6	18.6	5.5	0.8	13.8
	2021	223.6	210.9	186.0	18.6	5.5	0.8	12.7
	2022	224.9	212.4	187.6	18.5	5.5	0.8	12.4
Mersing	2020	78.2	74.1	65.9	7.1	0.9	0.2	4.1
	2021	78.8	74.8	66.6	7.1	0.9	0.2	4.0
	2022	79.1	75.4	67.2	7.1	0.9	0.2	3.7
Muar	2020	314.8	281.0	174.4	100.4	5.5	0.7	33.8
	2021	315.8	282.3	175.7	100.6	5.4	0.6	33.5
	2022	314.0	283.4	177.0	100.4	5.4	0.6	30.5
Pontian	2020	173.3	160.0	115.3	42.6	1.4	0.7	13.3
	2021	174.2	160.8	116.2	42.5	1.4	0.7	13.3
	2022	173.6	161.6	117.1	42.4	1.4	0.7	12.0
Segamat	2020	197.8	186.1	106.7	63.1	15.7	0.6	11.6
	2021	197.4	187.2	107.8	63.1	15.7	0.6	10.2
	2022	198.2	187.9	108.9	62.7	15.7	0.6	10.5
Kulai	2020	329.5	282.3	155.3	95.3	30.2	1.4	47.2
	2021	328.2	285.2	157.6	95.7	30.4	1.5	43.0
	2022	329.2	286.7	159.2	95.6	30.4	1.5	42.5
Tangkak	2020	163.4	155.4	103.4	42.8	8.4	0.8	8.1
	2021	164.0	156.6	104.6	42.9	8.4	0.8	7.3
	2022	164.6	157.3	105.3	42.8	8.4	0.8	7.3
<b>KEDAH</b>	<b>2020</b>	<b>2,131.4</b>	<b>2,038.1</b>	<b>1,632.8</b>	<b>250.6</b>	<b>129.1</b>	<b>25.7</b>	<b>93.3</b>
	<b>2021</b>	<b>2,151.7</b>	<b>2,062.9</b>	<b>1,657.6</b>	<b>250.6</b>	<b>129.1</b>	<b>25.7</b>	<b>88.8</b>
	<b>2022</b>	<b>2,163.1</b>	<b>2,074.0</b>	<b>1,670.2</b>	<b>249.5</b>	<b>128.6</b>	<b>25.7</b>	<b>89.1</b>
Baling	2020	142.6	139.7	128.7	4.2	4.5	2.3	2.9
	2021	144.2	141.4	130.4	4.2	4.5	2.3	2.9
	2022	144.9	142.2	131.3	4.2	4.5	2.3	2.8

**Jadual 48 : Penduduk mengikut daerah pentadbiran dan kumpulan etnik, 2020-2022 (samb.)**

Table 48 : Population by administrative district and ethnic group, 2020-2022 (cont'd)

Daerah pentadbiran <i>Administrative district</i>	Tahun <i>Year</i>	Jumlah <i>Total</i>	Warganegara <i>Citizen</i>				Lain-lain <i>Others</i>	Bukan warganegara <i>Non citizen</i>
			Jumlah <i>Total</i>	Bumiputera	Cina <i>Chinese</i>	India <i>Indians</i>		
Bandar Baharu	2020	44.4	43.1	36.3	4.1	2.6	0.1	1.3
	2021	44.4	43.3	36.4	4.1	2.6	0.1	1.2
	2022	44.7	43.4	36.6	4.1	2.6	0.1	1.2
Kota Setar	2020	374.1	361.2	269.3	83.4	7.3	1.2	12.9
	2021	376.3	362.9	271.0	83.4	7.3	1.2	13.5
	2022	376.8	364.5	272.9	83.1	7.3	1.2	12.3
Kuala Muda	2020	545.0	509.8	366.1	83.0	58.6	2.2	35.1
	2021	546.3	514.9	371.1	83.0	58.6	2.2	31.5
	2022	550.5	516.9	373.8	82.7	58.3	2.2	33.5
Kubang Pasu	2020	237.8	230.8	207.7	14.9	4.9	3.3	6.9
	2021	248.7	241.6	218.4	14.9	4.9	3.3	7.2
	2022	249.7	243.1	220.0	14.9	4.9	3.3	6.6
Kulim	2020	337.7	318.3	221.5	47.4	48.1	1.5	19.4
	2021	339.0	321.3	224.4	47.4	48.1	1.5	17.7
	2022	341.3	322.9	226.3	47.1	47.9	1.5	18.5
Langkawi	2020	94.1	90.0	82.7	4.6	1.7	1.0	4.1
	2021	95.1	91.4	84.0	4.6	1.7	1.0	3.7
	2022	96.4	92.4	85.1	4.6	1.7	1.0	3.9
Padang Terap	2020	65.7	62.4	57.3	0.5	-	4.6	3.3
	2021	66.4	62.9	57.8	0.5	-	4.6	3.5
	2022	66.5	63.3	58.2	0.5	-	4.6	3.2
Sik	2020	67.9	65.8	61.8	0.5	0.1	3.4	2.1
	2021	68.3	66.1	62.1	0.5	0.1	3.4	2.1
	2022	68.6	66.6	62.6	0.5	0.1	3.4	2.0
Yan	2020	73.4	72.8	69.9	2.7	0.1	0.1	0.6
	2021	73.6	73.0	70.2	2.7	0.1	0.1	0.6
	2022	73.8	73.3	70.5	2.7	0.1	0.1	0.6
Pendang	2020	98.9	97.0	88.1	2.8	0.4	5.7	1.9
	2021	99.3	97.3	88.4	2.8	0.4	5.7	2.0
	2022	99.8	98.0	89.1	2.8	0.4	5.7	1.8
Pokok Sena	2020	49.8	47.0	43.5	2.4	0.8	0.4	2.8
	2021	50.0	47.0	43.5	2.4	0.8	0.4	2.9
	2022	50.0	47.3	43.8	2.4	0.8	0.4	2.7
<b>KELANTAN</b>	<b>2020</b>	<b>1,792.6</b>	<b>1,757.2</b>	<b>1,696.9</b>	<b>44.7</b>	<b>4.7</b>	<b>10.9</b>	<b>35.3</b>
	<b>2021</b>	<b>1,812.3</b>	<b>1,777.3</b>	<b>1,716.9</b>	<b>44.7</b>	<b>4.8</b>	<b>11.0</b>	<b>35.0</b>
	<b>2022</b>	<b>1,830.6</b>	<b>1,796.5</b>	<b>1,736.3</b>	<b>1,714.1</b>	<b>22.2</b>	<b>44.5</b>	<b>4.8</b>
Bachok	2020	157.3	156.1	154.2	1.4	0.1	0.4	1.2
	2021	158.9	157.7	155.9	1.3	0.1	0.4	1.2
	2022	160.7	159.6	157.7	157.5	0.2	1.3	0.1

**Jadual 48 : Penduduk mengikut daerah pentadbiran dan kumpulan etnik, 2020-2022 (samb.)**

Table 48 : Population by administrative district and ethnic group, 2020-2022 (cont'd)

Daerah pentadbiran <i>Administrative district</i>	Tahun <i>Year</i>	Jumlah <i>Total</i>	Warganegara <i>Citizen</i>				Lain-lain <i>Others</i>	Bukan warganegara <i>Non citizen</i>
			Jumlah <i>Total</i>	Bumiputera	Cina <i>Chinese</i>	India <i>Indians</i>		
Kota Bharu	2020	555.8	544.5	524.7	16.9	1.4	1.6	11.2
	2021	562.4	550.8	530.7	17.0	1.5	1.6	11.6
	2022	567.5	556.7	536.8	534.8	2.0	16.8	1.5
Machang	2020	110.0	109.0	106.8	2.0	0.1	0.1	1.0
	2021	112.9	111.9	109.7	2.0	0.1	0.1	1.0
	2022	113.9	112.9	110.8	110.5	0.3	1.9	0.1
Pasir Mas	2020	230.4	227.9	223.7	3.3	0.0	0.8	2.5
	2021	231.9	229.5	225.3	3.3	0.0	0.8	2.5
	2022	234.2	231.7	227.6	227.4	0.2	3.3	0.0
Pasir Puteh	2020	136.2	135.3	133.8	0.6	0.1	0.8	0.9
	2021	137.4	136.5	135.0	0.6	0.1	0.8	0.9
	2022	138.9	138.1	136.6	136.4	0.2	0.6	0.1
Tanah Merah	2020	150.8	146.5	140.8	4.7	0.4	0.7	4.2
	2021	152.4	148.1	142.3	4.7	0.4	0.7	4.4
	2022	153.7	149.6	143.8	143.5	0.3	4.7	0.4
Tumpat	2020	179.9	178.5	165.1	7.4	0.2	5.9	1.4
	2021	181.7	180.3	166.9	7.3	0.2	5.9	1.4
	2022	183.7	182.3	168.9	168.7	0.2	7.3	0.2
Gua Musang	2020	101.9	94.5	88.6	4.8	0.8	0.3	7.4
	2021	102.5	95.7	89.8	4.8	0.8	0.3	6.8
	2022	104.0	96.9	91.0	81.2	9.8	4.8	0.8
Kuala Krai	2020	105.0	101.3	96.6	3.5	0.8	0.2	3.8
	2021	105.9	102.3	97.8	3.5	0.8	0.2	3.5
	2022	107.1	103.4	98.9	98.7	0.1	3.5	0.8
Jeli	2020	54.7	53.3	52.9	0.1	0.2	0.1	1.4
	2021	55.6	54.2	53.8	0.1	0.2	0.1	1.4
	2022	56.1	54.7	54.3	53.4	1.0	0.1	0.2
Kecil Lojing	2020	10.6	10.3	9.7	-	0.6	-	0.3
	2021	10.7	10.4	9.8	-	0.6	-	0.3
	2022	10.8	10.5	9.9	2	7.9	-	0.6
<b>MELAKA</b>	<b>2020</b>	<b>998.4</b>	<b>927.4</b>	<b>664.6</b>	<b>205.2</b>	<b>52.4</b>	<b>5.1</b>	<b>71.1</b>
	<b>2021</b>	<b>1,004.5</b>	<b>935.2</b>	<b>672.7</b>	<b>204.9</b>	<b>52.4</b>	<b>5.2</b>	<b>69.3</b>
	<b>2022</b>	<b>1,008.6</b>	<b>941.1</b>	<b>679.3</b>	<b>204.3</b>	<b>52.4</b>	<b>5.2</b>	<b>67.5</b>
Alor Gajah	2020	249.4	231.2	184.5	27.9	18.2	0.7	18.1
	2021	251.0	233.2	186.5	27.8	18.2	0.7	17.8
	2022	251.8	234.6	188.0	27.7	18.3	0.7	17.2
Jasin	2020	151.9	138.7	113.2	12.9	12.0	0.5	13.2
	2021	155.9	140.3	114.8	12.9	12.1	0.5	15.5
	2022	153.9	141.3	115.9	12.8	12.0	0.5	12.6
Melaka Tengah	2020	597.1	557.4	367.0	164.4	22.1	3.9	39.7
	2021	597.7	561.7	371.4	164.2	22.1	4.0	36.0
	2022	602.8	565.1	375.4	163.7	22.0	4.0	37.7

**Jadual 48 : Penduduk mengikut daerah pentadbiran dan kumpulan etnik, 2020-2022 (samb.)**

Table 48 : Population by administrative district and ethnic group, 2020-2022 (cont'd)

(‘000)

Daerah pentadbiran <i>Administrative district</i>	Tahun <i>Year</i>	Jumlah <i>Total</i>	Warganegara <i>Citizen</i>				Lain-lain <i>Others</i>	Bukan warganegara <i>Non citizen</i>
			Jumlah <i>Total</i>	Bumiputera	Cina <i>Chinese</i>	India <i>Indians</i>		
<b>Negeri Sembilan</b>	<b>2020</b>	<b>1,200.0</b>	<b>1,132.2</b>	<b>716.4</b>	<b>248.5</b>	<b>161.6</b>	<b>5.7</b>	<b>67.7</b>
	<b>2021</b>	<b>1,204.1</b>	<b>1,142.8</b>	<b>726.4</b>	<b>248.3</b>	<b>162.4</b>	<b>5.8</b>	<b>61.3</b>
	<b>2022</b>	<b>1,207.9</b>	<b>1,149.7</b>	<b>734.1</b>	<b>247.4</b>	<b>162.4</b>	<b>5.8</b>	<b>58.1</b>
Jelebu	2020	46.1	43.2	30.7	10.4	1.8	0.2	2.9
	2021	45.8	43.4	31.0	10.3	1.9	0.2	2.4
	2022	46.3	43.5	31.2	10.2	1.8	0.2	2.8
Kuala Pilah	2020	70.3	68.5	55.5	9.2	3.6	0.2	1.8
	2021	70.0	68.6	55.6	9.2	3.6	0.2	1.4
	2022	70.4	68.7	55.8	9.1	3.6	0.2	1.7
Port Dickson	2020	128.7	122.6	67.7	31.2	22.9	0.8	6.1
	2021	128.9	123.5	68.6	31.2	23.0	0.8	5.4
	2022	130.1	124.3	69.4	31.1	23.0	0.8	5.8
Rembau	2020	47.3	45.5	39.4	2.3	3.8	0.1	1.8
	2021	47.4	45.8	39.7	2.3	3.7	0.1	1.6
	2022	47.8	46.1	40.0	2.2	3.8	0.1	1.7
Seremban	2020	692.3	647.3	386.2	154.9	102.5	3.7	45.0
	2021	696.1	654.9	393.1	155.0	103.0	3.8	41.2
	2022	696.9	659.3	398.0	154.4	103.1	3.8	37.5
Tampin	2020	88.1	83.2	52.1	19.3	11.6	0.2	4.8
	2021	88.8	83.8	52.7	19.3	11.6	0.2	4.9
	2022	88.8	84.3	53.2	19.2	11.6	0.2	4.6
Jempol	2020	127.2	121.8	84.8	21.1	15.5	0.5	5.4
	2021	127.1	122.8	85.7	21.1	15.5	0.5	4.3
	2022	127.6	123.5	86.5	21.0	15.5	0.5	4.1
<b>PAHANG</b>	<b>2020</b>	<b>1,591.3</b>	<b>1,513.2</b>	<b>1,226.5</b>	<b>221.7</b>	<b>55.9</b>	<b>9.2</b>	<b>78.1</b>
	<b>2021</b>	<b>1,601.5</b>	<b>1,527.7</b>	<b>1,241.3</b>	<b>221.3</b>	<b>55.8</b>	<b>9.3</b>	<b>73.8</b>
	<b>2022</b>	<b>1,614.3</b>	<b>1,540.0</b>	<b>1,254.3</b>	<b>220.6</b>	<b>55.8</b>	<b>9.4</b>	<b>74.2</b>
Bentong	2020	116.8	108.4	66.7	31.5	9.2	0.9	8.4
	2021	115.7	108.4	67.1	31.2	9.2	0.9	7.3
	2022	116.7	108.7	67.6	31.0	9.1	0.9	8.0
Cameron Highlands	2020	39.0	33.7	17.3	11.7	4.4	0.3	5.3
	2021	38.5	33.9	17.6	11.6	4.4	0.3	4.6
	2022	39.2	34.2	17.8	11.6	4.4	0.3	5.0
Jerantut	2020	96.0	91.1	76.8	11.1	2.7	0.6	4.9
	2021	95.9	91.7	77.4	11.1	2.7	0.6	4.2
	2022	97.0	92.4	78.0	11.1	2.7	0.6	4.6
Kuantan	2020	548.0	531.3	439.1	75.2	14.3	2.7	16.7
	2021	554.6	536.6	444.5	75.1	14.3	2.7	18.0
	2022	557.9	541.9	449.9	75.0	14.3	2.8	16.0
Lipis	2020	96.6	92.3	81.3	7.3	3.3	0.3	4.3
	2021	96.6	93.0	82.1	7.3	3.3	0.3	3.6
	2022	97.9	93.8	82.8	7.3	3.3	0.3	4.1

**Jadual 48 : Penduduk mengikut daerah pentadbiran dan kumpulan etnik, 2020-2022 (samb.)**

Table 48 : Population by administrative district and ethnic group, 2020-2022 (cont'd)

Daerah pentadbiran <i>Administrative district</i>	Tahun <i>Year</i>	Jumlah <i>Total</i>	Warganegara <i>Citizen</i>				Bukan warganegara <i>Non citizen</i>	
			Jumlah <i>Total</i>	Bumiputera	Cina <i>Chinese</i>	India <i>Indians</i>	Lain-lain <i>Others</i>	
Pekan	2020	121.2	112.9	108.7	1.5	1.1	1.7	8.2
	2021	122.6	114.3	110.1	1.4	1.1	1.7	8.3
	2022	123.5	115.6	111.4	1.4	1.0	1.7	7.8
Raub	2020	96.1	90.8	55.5	29.5	5.5	0.4	5.3
	2021	96.0	91.5	56.1	29.5	5.5	0.4	4.5
	2022	96.8	91.8	56.5	29.4	5.5	0.4	5.0
Temerloh	2020	169.0	163.7	129.1	24.1	9.6	1.0	5.3
	2021	169.4	165.2	130.5	24.1	9.6	1.0	4.3
	2022	171.4	166.4	131.8	24.0	9.6	1.0	5.0
Rompin	2020	98.1	89.7	86.6	1.6	0.9	0.6	8.4
	2021	100.6	91.2	88.2	1.6	0.9	0.6	9.3
	2022	100.4	92.4	89.4	1.6	0.9	0.6	7.9
Maran	2020	112.3	107.5	103.3	2.8	1.1	0.3	4.8
	2021	113.5	109.4	105.1	2.8	1.1	0.3	4.1
	2022	114.7	110.1	105.9	2.8	1.1	0.3	4.6
Bera	2020	98.1	91.7	61.9	25.5	3.8	0.5	6.4
	2021	98.0	92.4	62.6	25.5	3.8	0.5	5.6
	2022	98.9	92.8	63.0	25.5	3.9	0.5	6.1
<b>PULAU PINANG</b>	<b>2020</b>	<b>1,740.4</b>	<b>1,599.9</b>	<b>715.9</b>	<b>718.4</b>	<b>155.5</b>	<b>10.1</b>	<b>140.5</b>
	<b>2021</b>	<b>1,740.0</b>	<b>1,606.2</b>	<b>722.3</b>	<b>718.2</b>	<b>155.5</b>	<b>10.2</b>	<b>133.8</b>
	<b>2022</b>	<b>1,740.9</b>	<b>1,609.0</b>	<b>728.4</b>	<b>715.2</b>	<b>155.1</b>	<b>10.2</b>	<b>132.0</b>
Seberang Perai Tengah	2020	423.0	377.6	186.7	150.6	38.0	2.2	45.4
	2021	421.6	379.0	188.3	150.4	38.0	2.3	42.6
	2022	422.8	380.1	189.9	150.1	37.9	2.3	42.6
Seberang Perai Utara	2020	339.1	322.7	203.5	95.6	22.6	1.1	16.4
	2021	339.8	324.4	205.2	95.6	22.5	1.1	15.4
	2022	341.3	325.9	207.0	95.4	22.5	1.1	15.4
Seberang Perai Selatan	2020	184.0	172.5	76.6	65.3	30.1	0.5	11.5
	2021	186.5	173.7	77.7	65.5	30.1	0.5	12.8
	2022	185.5	174.7	78.6	65.5	30.1	0.5	10.8
Timur Laut	2020	556.6	503.6	121.9	324.9	51.5	5.3	52.9
	2021	553.6	503.9	122.6	324.4	51.6	5.3	49.7
	2022	551.8	502.1	123.4	322.1	51.3	5.3	49.7
Barat Daya	2020	237.7	223.4	127.2	81.9	13.3	1.1	14.3
	2021	238.5	225.2	128.5	82.2	13.4	1.1	13.3
	2022	239.6	226.1	129.5	82.1	13.4	1.1	13.5
<b>PERAK</b>	<b>2020</b>	<b>2,496.0</b>	<b>2,364.8</b>	<b>1,439.7</b>	<b>643.6</b>	<b>270.8</b>	<b>10.7</b>	<b>131.2</b>
	<b>2021</b>	<b>2,515.8</b>	<b>2,385.0</b>	<b>1,459.6</b>	<b>642.9</b>	<b>271.7</b>	<b>10.8</b>	<b>130.8</b>
	<b>2022</b>	<b>2,514.4</b>	<b>2,391.5</b>	<b>1,471.2</b>	<b>638.3</b>	<b>271.2</b>	<b>10.8</b>	<b>122.9</b>



**Jadual 48 : Penduduk mengikut daerah pentadbiran dan kumpulan etnik, 2020-2022 (samb.)**

Table 48 : Population by administrative district and ethnic group, 2020-2022 (cont'd)

Daerah pentadbiran <i>Administrative district</i>	Tahun <i>Year</i>	Jumlah <i>Total</i>	Warganegara <i>Citizen</i>				Lain-lain <i>Others</i>	Bukan warganegara <i>Non citizen</i>
			Jumlah <i>Total</i>	Bumiputera	Cina <i>Chinese</i>	India <i>Indians</i>		
Batang Padang	2020	124.0	118.9	82.1	20.7	15.3	0.8	5.1
	2021	126.3	120.7	83.8	20.6	15.5	0.8	5.6
	2022	125.7	120.9	84.3	20.3	15.5	0.8	4.8
Manjung	2020	247.0	229.6	133.5	65.9	29.4	0.8	17.4
	2021	250.1	232.0	135.7	65.9	29.6	0.8	18.1
	2022	249.6	233.3	137.3	65.5	29.6	0.9	16.3
Kinta	2020	888.8	838.3	402.7	321.7	110.3	3.6	50.5
	2021	894.0	847.2	409.8	322.7	111.1	3.6	46.8
	2022	895.8	848.4	413.7	320.2	111.0	3.6	47.3
Kerian	2020	166.4	160.7	124.5	25.3	10.2	0.7	5.6
	2021	167.8	161.8	125.7	25.2	10.2	0.7	6.0
	2022	167.5	162.2	126.3	25.1	10.1	0.7	5.3
Kuala Kangsar	2020	176.1	171.2	113.8	33.9	23.0	0.4	4.9
	2021	176.3	171.8	114.7	33.7	22.9	0.4	4.5
	2022	176.7	172.1	115.4	33.4	22.9	0.4	4.6
Larut dan Matang	2020	269.6	258.3	170.2	61.6	25.6	0.9	11.3
	2021	272.2	261.2	173.3	61.6	25.5	0.9	11.0
	2022	272.6	262.0	174.7	61.1	25.3	0.9	10.6
Hilir Perak	2020	142.0	129.4	74.3	37.5	17.0	0.6	12.5
	2021	145.0	130.3	75.1	37.5	17.1	0.7	14.7
	2022	142.3	130.6	75.7	37.2	17.0	0.7	11.7
Hulu Perak	2020	95.1	92.5	82.2	6.9	1.7	1.6	2.6
	2021	95.3	92.9	82.7	6.6	2.0	1.6	2.4
	2022	95.9	93.4	83.3	6.5	2.0	1.6	2.5
Perak Tengah	2020	94.6	90.9	88.3	0.9	1.5	0.2	3.7
	2021	94.5	91.1	89.1	0.4	1.3	0.2	3.4
	2022	95.6	92.2	89.8	0.8	1.3	0.2	3.5
Kampar	2020	98.7	95.1	37.9	46.9	9.9	0.4	3.6
	2021	98.3	94.9	38.1	46.5	10.0	0.4	3.4
	2022	98.2	94.8	38.4	46.1	10.0	0.4	3.4
Muallim	2020	76.7	73.5	58.3	6.5	8.2	0.5	3.2
	2021	77.9	74.5	59.3	6.5	8.2	0.5	3.5
	2022	78.0	75.0	59.9	6.4	8.2	0.5	3.0
Bagan Datuk	2020	82.8	72.9	41.2	14.3	17.1	0.2	9.9
	2021	83.6	73.0	41.4	14.3	17.0	0.2	10.6
	2022	82.3	73.0	41.6	14.3	17.0	0.2	9.2
Selama	2020	34.4	33.6	30.7	1.4	1.4	0.0	0.8
	2021	34.4	33.6	30.8	1.4	1.4	0.0	0.8
	2022	34.5	33.7	30.9	1.4	1.4	0.0	0.8
<b>PERLIS</b>	<b>2020</b>	<b>284.9</b>	<b>278.5</b>	<b>247.3</b>	<b>20.5</b>	<b>5.1</b>	<b>5.6</b>	<b>6.4</b>
	<b>2021</b>	<b>287.6</b>	<b>280.3</b>	<b>249.2</b>	<b>20.4</b>	<b>5.1</b>	<b>5.7</b>	<b>7.3</b>
	<b>2022</b>	<b>289.8</b>	<b>281.8</b>	<b>250.8</b>	<b>20.2</b>	<b>5.1</b>	<b>5.7</b>	<b>7.9</b>

**Jadual 48 : Penduduk mengikut daerah pentadbiran dan kumpulan etnik, 2020-2022 (samb.)**

Table 48 : Population by administrative district and ethnic group, 2020-2022 (cont'd)

Daerah pentadbiran <i>Administrative district</i>	Tahun <i>Year</i>	Jumlah <i>Total</i>	Warganegara <i>Citizen</i>				Lain-lain <i>Others</i>	Bukan warganegara <i>Non citizen</i>
			Jumlah <i>Total</i>	Bumiputera	Cina <i>Chinese</i>	India <i>Indians</i>		
<b>SELANGOR</b>	<b>2020</b>	<b>6,994.4</b>	<b>6,430.4</b>	<b>3,895.9</b>	<b>1,756.2</b>	<b>726.0</b>	<b>52.4</b>	<b>564.0</b>
	<b>2021</b>	<b>7,014.7</b>	<b>6,487.7</b>	<b>3,946.8</b>	<b>1,759.0</b>	<b>728.2</b>	<b>53.9</b>	<b>526.9</b>
	<b>2022</b>	<b>7,050.3</b>	<b>6,530.4</b>	<b>3,990.1</b>	<b>1,757.8</b>	<b>727.6</b>	<b>54.9</b>	<b>519.9</b>
Gombak	2020	942.4	875.4	565.3	200.5	95.5	14.1	67.0
	2021	948.0	882.7	571.6	200.8	95.8	14.5	65.3
	2022	950.2	888.5	577.4	200.6	95.7	14.8	61.7
Klang	2020	1,088.9	990.7	541.9	251.5	189.6	7.7	98.2
	2021	1,078.7	997.4	548.5	251.1	190.0	7.8	81.3
	2022	1,094.1	1,003.5	555.0	250.8	189.8	7.8	90.6
Kuala Langat	2020	307.4	290.8	205.0	53.1	31.6	1.0	16.7
	2021	312.2	296.0	208.9	54.0	32.0	1.1	16.2
	2022	314.5	299.1	211.8	54.1	32.1	1.1	15.4
Kuala Selangor	2020	281.7	268.5	219.8	21.7	26.1	0.8	13.2
	2021	285.1	272.7	223.9	21.7	26.3	0.9	12.4
	2022	287.6	275.5	226.6	21.7	26.3	0.9	12.1
Petaling	2020	2,298.1	2,087.3	1,096.9	762.7	211.8	15.9	210.8
	2021	2,315.7	2,100.2	1,108.9	763.0	212.0	16.3	215.5
	2022	2,304.8	2,110.5	1,119.6	762.6	211.6	16.6	194.4
Sabak bernam	2020	107.1	102.8	78.7	19.8	4.0	0.3	4.3
	2021	107.5	103.3	79.1	19.9	4.0	0.3	4.2
	2022	107.9	104.0	79.8	19.9	4.0	0.3	3.9
Sepang	2020	325.2	293.2	201.7	58.2	30.5	2.9	32.0
	2021	330.7	298.4	206.1	58.7	30.7	2.9	32.3
	2022	331.5	302.0	209.4	58.8	30.8	3.0	29.5
Ulu Langat	2020	1,400.5	1,289.3	812.4	362.3	106.1	8.5	111.2
	2021	1,393.3	1,302.2	823.1	363.7	106.4	9.0	91.1
	2022	1,413.3	1,310.8	832.0	363.2	106.3	9.3	102.5
Ulu Selangor	2020	243.0	232.4	174.0	26.3	30.9	1.2	10.6
	2021	243.4	234.9	176.6	26.1	31.0	1.2	8.5
	2022	246.4	236.6	178.4	26.0	31.0	1.2	9.8
<b>TERENGGANU</b>	<b>2020</b>	<b>1,149.4</b>	<b>1,123.0</b>	<b>1,095.6</b>	<b>23.2</b>	<b>2.1</b>	<b>2.2</b>	<b>26.4</b>
	<b>2021</b>	<b>1,170.7</b>	<b>1,141.8</b>	<b>1,114.4</b>	<b>23.0</b>	<b>2.1</b>	<b>2.2</b>	<b>28.8</b>
	<b>2022</b>	<b>1,186.6</b>	<b>1,158.0</b>	<b>1,130.7</b>	<b>22.9</b>	<b>2.1</b>	<b>2.3</b>	<b>28.6</b>
Besut	2020	154.2	151.1	149.2	1.3	0.1	0.5	3.1
	2021	156.8	153.6	151.7	1.3	0.1	0.5	3.2
	2022	159.3	155.9	154.0	1.3	0.1	0.5	3.4

**Jadual 48 : Penduduk mengikut daerah pentadbiran dan kumpulan etnik, 2020-2022 (samb.)**

Table 48 : Population by administrative district and ethnic group, 2020-2022 (cont'd)

Daerah pentadbiran <i>Administrative district</i>	Tahun <i>Year</i>	Jumlah <i>Total</i>	Warganegara <i>Citizen</i>				Lain-lain <i>Others</i>	Bukan warganegara <i>Non citizen</i>
			Jumlah <i>Total</i>	Bumiputera	Cina <i>Chinese</i>	India <i>Indians</i>		
Dungun	2020	158.1	155.2	151.4	3.3	0.1	0.3	3.0
	2021	160.7	157.3	153.5	3.3	0.1	0.3	3.4
	2022	162.5	159.3	155.5	3.3	0.1	0.3	3.2
Kemaman	2020	215.6	208.2	199.3	7.8	0.7	0.3	7.4
	2021	218.7	211.0	202.1	7.8	0.7	0.3	7.7
	2022	221.7	213.8	204.9	7.8	0.7	0.3	8.0
Kuala Terengganu	2020	229.8	225.9	217.8	7.2	0.5	0.3	3.9
	2021	233.6	229.1	221.1	7.1	0.5	0.3	4.5
	2022	236.7	232.5	224.6	7.1	0.5	0.3	4.2
Marang	2020	116.6	115.1	113.3	1.5	-	0.2	1.5
	2021	119.5	118.0	116.2	1.5	-	0.2	1.5
	2022	121.5	119.9	118.1	1.5	-	0.2	1.7
Hulu Terengganu	2020	69.9	66.0	65.6	0.1	-	0.3	3.9
	2021	71.6	67.1	66.7	0.1	-	0.3	4.5
	2022	72.3	68.0	67.6	0.2	-	0.3	4.2
Setiu	2020	59.7	58.3	58.1	0.1	-	0.1	1.3
	2021	60.5	59.1	59.0	0.1	-	0.1	1.4
	2022	61.5	60.1	59.9	0.1	-	0.1	1.4
Kuala Nerus	2020	145.6	143.3	140.9	1.8	0.5	0.2	2.3
	2021	149.3	146.6	144.1	1.8	0.5	0.2	2.7
	2022	151.1	148.6	146.1	1.8	0.5	0.2	2.5
<b>SABAH</b>	<b>2020</b>	<b>3,418.8</b>	<b>2,608.3</b>	<b>2,313.5</b>	<b>248.9</b>	<b>6.0</b>	<b>40.0</b>	<b>810.4</b>
	<b>2021</b>	<b>3,412.6</b>	<b>2,633.2</b>	<b>2,337.9</b>	<b>248.0</b>	<b>5.9</b>	<b>41.4</b>	<b>779.5</b>
	<b>2022</b>	<b>3,414.9</b>	<b>2,650.8</b>	<b>2,356.5</b>	<b>246.1</b>	<b>5.9</b>	<b>42.3</b>	<b>764.2</b>
Tawau	2020	372.6	263.5	215.5	37.2	0.6	10.2	109.1
	2021	374.0	265.3	217.4	37.0	0.6	10.3	108.6
	2022	369.6	266.8	219.0	36.8	0.6	10.4	102.9
Lahad Datu	2020	229.1	146.1	131.0	10.1	0.4	4.6	83.1
	2021	233.2	147.8	132.6	10.1	0.4	4.8	85.4
	2022	226.9	148.6	133.5	10.0	0.4	4.8	78.3
Semporna	2020	166.6	102.7	100.7	1.0	0.1	1.0	63.8
	2021	160.4	103.9	101.8	1.0	0.1	1.1	56.5
	2022	165.4	105.2	102.9	1.0	0.1	1.2	60.2
Sandakan	2020	439.1	298.0	239.0	52.9	0.8	5.3	141.0
	2021	432.1	301.0	241.8	52.8	0.8	5.6	131.1
	2022	435.3	302.3	243.4	52.4	0.8	5.7	133.0
Kinabatangan	2020	143.1	42.8	39.3	0.3	0.1	3.1	100.4
	2021	135.4	43.2	39.7	0.3	0.1	3.1	92.2
	2022	138.1	43.5	40.0	0.3	0.1	3.1	94.6
Beluran	2020	77.1	43.7	42.9	0.2	0.0	0.5	33.4
	2021	80.5	44.4	43.6	0.2	0.0	0.5	36.0
	2022	76.3	44.8	44.0	0.2	0.0	0.5	31.5

**Jadual 48 : Penduduk mengikut daerah pentadbiran dan kumpulan etnik, 2020-2022 (samb.)**

Table 48 : Population by administrative district and ethnic group, 2020-2022 (cont'd)

('000)

Daerah pentadbiran <i>Administrative district</i>	Tahun <i>Year</i>	Jumlah <i>Total</i>	Warganegara <i>Citizen</i>				Lain-lain <i>Others</i>	Bukan warganegara <i>Non citizen</i>
			Jumlah <i>Total</i>	Bumiputera	Cina <i>Chinese</i>	India <i>Indians</i>		
Kota Kinabalu	2020	500.4	413.8	330.4	77.3	2.0	4.1	86.6
	2021	496.4	417.3	333.7	77.1	2.0	4.5	79.1
	2022	500.8	419.2	335.8	76.6	1.9	4.8	81.7
Ranau	2020	85.1	79.7	78.7	0.8	0.0	0.2	5.4
	2021	86.4	80.5	79.5	0.7	0.0	0.2	6.0
	2022	86.3	81.2	80.3	0.7	0.0	0.2	5.1
Kota Belud	2020	107.2	103.2	100.9	1.8	0.1	0.4	4.1
	2021	108.5	103.8	101.5	1.8	0.1	0.4	4.7
	2022	108.3	104.5	102.2	1.8	0.1	0.4	3.8
Tuaran	2020	135.7	128.2	124.1	3.0	0.2	0.9	7.5
	2021	136.5	129.5	125.4	3.0	0.2	1.0	7.0
	2022	137.1	130.1	126.0	2.9	0.2	1.0	7.1
Penampang	2020	162.2	143.8	108.5	33.1	0.5	1.7	18.3
	2021	165.5	145.5	110.0	33.2	0.5	1.8	20.0
	2022	163.2	145.9	110.6	33.0	0.5	1.8	17.3
Papar	2020	150.7	138.2	131.6	5.5	0.2	0.9	12.5
	2021	151.3	140.0	133.3	5.5	0.2	1.0	11.3
	2022	152.6	140.8	134.2	5.4	0.1	1.0	11.8
Kudat	2020	86.4	78.4	73.4	4.7	0.0	0.2	8.0
	2021	85.9	79.0	74.1	4.6	0.0	0.3	6.9
	2022	87.3	79.7	74.8	4.6	0.0	0.3	7.6
Kota Marudu	2020	69.5	66.7	64.9	1.4	0.0	0.3	2.8
	2021	70.3	67.5	65.7	1.4	0.0	0.3	2.8
	2022	71.1	68.4	66.7	1.4	0.0	0.3	2.7
Pitas	2020	36.7	34.8	34.4	0.3	0.0	0.1	1.9
	2021	37.1	35.2	34.8	0.3	0.0	0.1	1.9
	2022	37.3	35.6	35.1	0.3	0.0	0.1	1.8
Beaufort	2020	75.7	69.7	64.9	4.2	0.1	0.5	6.0
	2021	76.5	70.1	65.3	4.2	0.1	0.5	6.4
	2022	76.1	70.5	65.7	4.1	0.1	0.6	5.7
Kuala Penyu	2020	23.7	22.6	22.2	0.3	0.0	0.2	1.1
	2021	23.6	22.7	22.2	0.2	0.0	0.2	0.9
	2022	23.7	22.7	22.3	0.2	0.0	0.2	1.0
Sipitang	2020	37.8	33.7	33.0	0.6	0.0	0.2	4.1
	2021	37.5	34.0	33.3	0.6	0.0	0.2	3.5
	2022	38.1	34.3	33.5	0.5	0.0	0.2	3.9
Tenom	2020	51.3	48.9	46.9	1.7	0.0	0.2	2.4
	2021	51.6	49.3	47.3	1.7	0.0	0.2	2.3
	2022	52.0	49.7	47.8	1.6	0.0	0.2	2.3
Nabawan	2020	28.3	27.2	27.1	0.1	0.0	0.0	1.2
	2021	28.7	27.7	27.6	0.1	0.0	0.0	1.0
	2022	29.2	28.1	28.0	0.1	0.0	0.0	1.1

**Jadual 48 : Penduduk mengikut daerah pentadbiran dan kumpulan etnik, 2020-2022 (samb.)**

Table 48 : Population by administrative district and ethnic group, 2020-2022 (cont'd)

Daerah pentadbiran <i>Administrative district</i>	Tahun <i>Year</i>	Jumlah <i>Total</i>	Warganegara <i>Citizen</i>				Lain-lain <i>Others</i>	Bukan warganegara <i>Non citizen</i>
			Jumlah <i>Total</i>	Bumiputera	Cina <i>Chinese</i>	India <i>Indians</i>		
Keningau	2020	150.9	132.9	124.2	7.2	0.1	1.3	18.1
	2021	151.2	134.5	125.8	7.2	0.1	1.3	16.7
	2022	153.2	136.2	127.5	7.1	0.1	1.3	17.0
Tambunan	2020	31.6	30.2	30.0	0.2	0.0	0.0	1.4
	2021	31.7	30.5	30.2	0.2	0.0	0.0	1.3
	2022	32.1	30.8	30.6	0.2	0.0	0.0	1.3
Kunak	2020	68.9	34.2	31.5	0.6	0.1	2.0	34.7
	2021	67.0	34.7	31.9	0.6	0.1	2.1	32.3
	2022	67.8	35.1	32.4	0.6	0.1	2.1	32.7
Tongod	2020	42.7	26.5	26.2	0.2	0.0	0.1	16.3
	2021	42.2	26.6	26.3	0.2	0.0	0.1	15.6
	2022	42.2	26.8	26.5	0.2	0.0	0.1	15.4
Putatan	2020	68.8	63.5	58.2	4.0	0.3	1.1	5.3
	2021	69.2	63.8	58.5	3.9	0.3	1.1	5.4
	2022	69.2	64.2	58.9	3.9	0.3	1.1	5.0
Telupid	2020	29.2	17.8	17.0	0.1	0.1	0.6	11.4
	2021	29.6	17.9	17.1	0.1	0.1	0.6	11.7
	2022	28.9	18.1	17.3	0.1	0.1	0.6	10.8
Kalabakan	2020	48.2	17.6	17.3	0.1	0.0	0.2	30.6
	2021	50.2	17.6	17.3	0.1	0.0	0.2	32.6
	2022	46.6	17.7	17.4	0.1	0.0	0.2	28.9
<b>SARAWAK</b>	<b>2020</b>	<b>2,453.7</b>	<b>2,328.4</b>	<b>1,762.4</b>	<b>554.6</b>	<b>6.3</b>	<b>6.3</b>	<b>125.3</b>
	<b>2021</b>	<b>2,465.6</b>	<b>2,346.5</b>	<b>1,778.8</b>	<b>556.2</b>	<b>5.0</b>	<b>6.4</b>	<b>119.1</b>
	<b>2022</b>	<b>2,473.5</b>	<b>2,357.3</b>	<b>1,790.0</b>	<b>555.8</b>	<b>5.0</b>	<b>6.5</b>	<b>116.2</b>
Kuching	2020	609.2	599.2	376.5	218.7	2.6	1.5	10.0
	2021	612.5	603.4	380.4	219.0	2.5	1.5	9.1
	2022	615.8	606.6	383.9	218.7	2.5	1.5	9.3
Bau	2020	52.6	51.5	42.7	8.7	0.1	0.1	1.1
	2021	52.9	51.8	42.9	8.7	0.1	0.1	1.1
	2022	53.1	52.1	43.2	8.7	0.1	0.1	1.0
Lundu	2020	33.5	30.8	27.5	3.2	0.0	0.1	2.7
	2021	33.7	31.1	27.7	3.2	0.0	0.1	2.6
	2022	33.8	31.3	27.9	3.2	0.0	0.1	2.5
Samarahan	2020	128.3	126.9	102.9	23.0	0.7	0.3	1.4
	2021	132.7	131.2	106.5	23.7	0.7	0.3	1.5
	2022	133.5	132.2	107.4	23.8	0.7	0.3	1.3
Serian	2020	85.3	83.7	69.1	14.4	0.1	0.1	1.6
	2021	85.5	84.1	69.4	14.4	0.1	0.1	1.4
	2022	86.0	84.5	69.8	14.4	0.1	0.1	1.5
Simunjan	2020	36.2	34.0	32.9	0.9	0.0	0.3	2.2
	2021	36.4	34.2	33.0	0.9	0.0	0.3	2.2
	2022	36.5	34.5	33.3	0.9	0.0	0.3	2.0

**Jadual 48 : Penduduk mengikut daerah pentadbiran dan kumpulan etnik, 2020-2022 (samb.)**

Table 48 : Population by administrative district and ethnic group, 2020-2022 (cont'd)

(‘000)

Daerah pentadbiran <i>Administrative district</i>	Tahun <i>Year</i>	Jumlah <i>Total</i>	Warganegara <i>Citizen</i>				Lain-lain <i>Others</i>	Bukan warganegara <i>Non citizen</i>
			Jumlah <i>Total</i>	Bumiputera	Cina <i>Chinese</i>	India <i>Indians</i>		
Sri Aman	2020	61.2	59.9	52.5	7.3	0.0	0.1	1.4
	2021	61.3	59.8	52.5	7.2	0.0	0.1	1.5
	2022	61.1	59.9	52.5	7.2	0.0	0.1	1.3
Lubok Antu	2020	24.6	23.9	22.4	1.4	0.0	0.0	0.7
	2021	24.8	24.0	22.5	1.4	0.0	0.0	0.8
	2022	24.6	23.9	22.5	1.4	0.0	0.0	0.7
Betong	2020	36.3	36.0	34.6	1.3	0.0	0.0	0.3
	2021	36.3	36.0	34.7	1.3	0.0	0.0	0.3
	2022	36.5	36.2	34.8	1.3	0.0	0.0	0.3
Saratok	2020	23.1	22.9	21.7	1.2	0.0	0.0	0.2
	2021	23.1	22.9	21.7	1.2	0.0	0.0	0.2
	2022	23.1	22.9	21.7	1.1	0.0	0.0	0.2
Sarikei	2020	44.0	43.5	26.5	16.9	0.0	0.1	0.5
	2021	44.3	43.8	26.7	17.0	0.0	0.1	0.5
	2022	44.4	44.0	26.9	17.0	0.0	0.1	0.5
Maradong	2020	20.3	19.9	12.4	7.4	0.0	0.1	0.4
	2021	20.3	20.0	12.6	7.4	0.0	0.1	0.3
	2022	20.5	20.1	12.6	7.4	0.0	0.1	0.4
Daro	2020	19.5	17.3	17.0	0.2	0.0	0.1	2.2
	2021	19.5	17.4	17.1	0.2	0.0	0.1	2.1
	2022	19.6	17.6	17.3	0.2	0.0	0.1	2.0
Julau	2020	15.3	15.3	14.9	0.4	0.0	0.0	0.0
	2021	15.3	15.3	14.9	0.4	0.0	0.0	0.0
	2022	15.4	15.4	14.9	0.4	0.0	0.0	0.0
Sibu	2020	248.1	234.8	119.5	114.5	0.2	0.6	13.2
	2021	247.6	236.3	120.7	114.7	0.2	0.6	11.3
	2022	249.0	236.8	121.3	114.6	0.2	0.6	12.3
Dalat	2020	21.1	18.3	17.2	1.1	0.0	0.0	2.8
	2021	21.1	18.5	17.3	1.1	0.0	0.0	2.6
	2022	21.2	18.6	17.4	1.1	0.0	0.0	2.6
Mukah	2020	42.3	37.7	34.5	3.1	0.0	0.1	4.5
	2021	42.9	38.1	34.8	3.2	0.0	0.1	4.8
	2022	42.5	38.3	35.0	3.2	0.0	0.1	4.2
Kanowit	2020	24.7	24.2	22.1	2.1	0.0	0.0	0.5
	2021	24.6	24.2	22.1	2.1	0.0	0.0	0.4
	2022	24.6	24.2	22.1	2.1	0.0	0.0	0.4
Bintulu	2020	178.6	162.6	128.5	33.3	0.3	0.6	16.0
	2021	177.1	164.0	129.6	33.5	0.3	0.6	13.1
	2022	179.7	164.9	130.4	33.6	0.3	0.6	14.8
Tatau	2020	31.9	28.5	27.0	1.3	0.0	0.2	3.5
	2021	32.3	28.6	27.1	1.3	0.0	0.2	3.7
	2022	32.0	28.7	27.2	1.3	0.0	0.2	3.2

**Jadual 48 : Penduduk mengikut daerah pentadbiran dan kumpulan etnik, 2020-2022 (samb.)**

Table 48 : Population by administrative district and ethnic group, 2020-2022 (cont'd)

Daerah pentadbiran <i>Administrative district</i>	Tahun <i>Year</i>	Jumlah <i>Total</i>	Warganegara <i>Citizen</i>				Lain-lain <i>Others</i>	Bukan warganegara <i>Non citizen</i>
			Jumlah <i>Total</i>	Bumiputera	Cina <i>Chinese</i>	India <i>Indians</i>		
Kapit	2020	36.0	35.6	33.1	2.5	0.0	0.0	0.4
	2021	36.0	35.6	33.1	2.5	0.0	0.0	0.4
	2022	36.2	35.8	33.3	2.5	0.0	0.0	0.4
Song	2020	10.0	9.9	9.4	0.5	0.0	0.0	0.0
	2021	10.0	10.0	9.4	0.5	0.0	0.0	0.0
	2022	10.0	10.0	9.5	0.5	0.0	0.0	0.0
Belaga	2020	22.5	19.5	19.0	0.4	0.0	0.1	3.0
	2021	22.8	19.7	19.2	0.3	0.0	0.1	3.1
	2022	22.6	19.8	19.3	0.4	0.0	0.1	2.8
Miri	2020	248.9	236.2	161.1	73.7	0.7	0.7	12.7
	2021	250.3	238.3	163.1	73.8	0.7	0.8	12.0
	2022	251.2	239.5	164.3	73.7	0.7	0.8	11.7
Marudi	2020	18.8	16.5	14.3	2.0	0.0	0.2	2.4
	2021	19.2	16.5	14.4	2.0	0.0	0.2	2.7
	2022	18.8	16.6	14.5	2.0	0.0	0.2	2.2
Limbang	2020	45.1	43.9	38.6	5.1	0.0	0.1	1.2
	2021	45.2	44.2	39.0	5.1	0.0	0.1	1.0
	2022	45.6	44.5	39.2	5.1	0.0	0.1	1.1
Lawas	2020	36.6	34.8	32.2	2.4	0.0	0.2	1.8
	2021	36.9	35.2	32.6	2.4	0.0	0.2	1.7
	2022	37.2	35.5	32.9	2.4	0.0	0.2	1.7
Matu	2020	16.3	14.0	13.6	0.3	0.0	0.1	2.3
	2021	16.5	14.1	13.7	0.3	0.0	0.1	2.4
	2022	16.4	14.2	13.8	0.3	0.0	0.1	2.2
Asajaya	2020	33.6	33.3	31.8	1.5	0.0	0.0	0.3
	2021	33.9	33.6	32.1	1.5	0.0	0.0	0.3
	2022	34.1	33.9	32.3	1.5	0.0	0.0	0.3
Pakan	2020	15.5	15.4	15.2	0.2	0.0	0.0	0.1
	2021	15.6	15.5	15.2	0.2	0.0	0.0	0.1
	2022	15.6	15.5	15.2	0.2	0.0	0.0	0.1
Selangau	2020	19.8	18.6	18.2	0.5	0.0	0.0	1.2
	2021	19.7	18.7	18.3	0.4	0.0	0.0	1.0
	2022	19.9	18.8	18.3	0.5	0.0	0.0	1.1
Tebedu	2020	25.2	24.9	24.4	0.4	0.0	0.0	0.4
	2021	25.2	24.9	24.4	0.4	0.0	0.0	0.3
	2022	25.3	24.9	24.4	0.4	0.0	0.0	0.4
Pusa	2020	19.6	18.9	18.7	0.2	0.0	0.0	0.7
	2021	19.5	18.9	18.7	0.2	0.0	0.0	0.6
	2022	19.7	19.0	18.9	0.2	0.0	0.0	0.7
Kabong	2020	18.4	18.3	17.5	0.8	0.0	0.0	0.1
	2021	18.5	18.4	17.6	0.8	0.0	0.0	0.1
	2022	18.6	18.5	17.7	0.8	0.0	0.0	0.1

**Jadual 48 : Penduduk mengikut daerah pentadbiran dan kumpulan etnik, 2020-2022 (samb.)**

Table 48 : Population by administrative district and ethnic group, 2020-2022 (cont'd)

('000)

Daerah pentadbiran <i>Administrative district</i>	Tahun <i>Year</i>	Jumlah <i>Total</i>	Warganegara <i>Citizen</i>				Lain-lain <i>Others</i>	Bukan warganegara <i>Non citizen</i>
			Jumlah <i>Total</i>	Bumiputera	Cina <i>Chinese</i>	India <i>Indians</i>		
Tanjung Manis	2020	7.9	7.3	7.2	0.1	0.0	0.0	0.6
	2021	8.1	7.4	7.2	0.1	0.0	0.0	0.7
	2022	7.9	7.4	7.2	0.1	0.0	0.0	0.6
Sebauh	2020	29.6	20.7	19.9	0.7	0.0	0.1	8.9
	2021	28.2	20.8	20.0	0.7	0.0	0.1	7.4
	2022	29.1	20.8	20.0	0.7	0.0	0.1	8.3
Bukit Mabong	2020	10.2	9.4	9.3	0.2	0.0	0.0	0.7
	2021	10.4	9.7	9.5	0.2	0.0	0.0	0.7
	2022	10.4	9.8	9.6	0.2	0.0	0.0	0.7
Subis	2020	57.3	42.6	40.2	2.0	0.0	0.4	14.7
	2021	58.6	42.8	40.4	2.0	0.0	0.4	15.8
	2022	56.6	43.0	40.6	2.0	0.0	0.4	13.6
Beluru	2020	28.7	20.3	19.7	0.5	0.0	0.1	8.4
	2021	29.3	20.3	19.7	0.5	0.0	0.1	9.0
	2022	28.0	20.2	19.7	0.5	0.0	0.1	7.8
Telang Usan	2020	17.4	17.3	17.1	0.2	0.0	0.0	0.1
	2021	17.4	17.3	17.1	0.2	0.0	0.0	0.1
	2022	17.4	17.3	17.0	0.2	0.0	0.0	0.1
<b>W.P. KUALA LUMPUR</b>	<b>2020</b>	<b>1,982.1</b>	<b>1,773.7</b>	<b>846.3</b>	<b>737.2</b>	<b>178.1</b>	<b>12.1</b>	<b>208.4</b>
	<b>2021</b>	<b>1,964.0</b>	<b>1,771.6</b>	<b>849.3</b>	<b>732.4</b>	<b>177.5</b>	<b>12.4</b>	<b>192.4</b>
	<b>2022</b>	<b>1,961.2</b>	<b>1,777.5</b>	<b>857.1</b>	<b>730.7</b>	<b>177.0</b>	<b>12.7</b>	<b>183.6</b>
<b>W.P. LABUAN</b>	<b>2020</b>	<b>95.1</b>	<b>84.3</b>	<b>72.7</b>	<b>9.8</b>	<b>0.9</b>	<b>0.9</b>	<b>10.8</b>
	<b>2021</b>	<b>96.0</b>	<b>85.6</b>	<b>74.0</b>	<b>9.8</b>	<b>0.9</b>	<b>1.0</b>	<b>10.4</b>
	<b>2022</b>	<b>96.9</b>	<b>86.6</b>	<b>74.9</b>	<b>9.7</b>	<b>0.9</b>	<b>1.1</b>	<b>10.3</b>
<b>W.P. PUTRAJAYA</b>	<b>2020</b>	<b>109.2</b>	<b>106.4</b>	<b>104.1</b>	<b>0.7</b>	<b>1.3</b>	<b>0.3</b>	<b>2.8</b>
	<b>2021</b>	<b>115.2</b>	<b>111.6</b>	<b>109.3</b>	<b>0.6</b>	<b>1.3</b>	<b>0.3</b>	<b>3.7</b>
	<b>2022</b>	<b>117.0</b>	<b>113.3</b>	<b>111.0</b>	<b>0.6</b>	<b>1.4</b>	<b>0.3</b>	<b>3.7</b>

Sumber: Jabatan Perangkaan Malaysia  
Source: Department of Statistics Malaysia

**Nota/ Notes:****1. Data bagi 2020 merujuk kepada Banci Penduduk dan Perumahan Malaysia 2020***Data for 2020 refers to Population and Housing Census of Malaysia 2020***2. Data bagi 2021 dan 2022 merujuk kepada anggaran penduduk pertengahan tahun semasa***Data for 2021 and 2022 refer to the mid-year current population estimates***3. Hasil tambah mungkin berbeza kerana pembundaran***The total may differs due to rounding***0.0 menunjukkan nilai yang kurang daripada 0.05 ribu***0.0 shows the value is less than 0.05 thousand*



**Jadual 49 : Struktur umur penduduk mengikut daerah pentadbiran, 2020-2022**

Table 49 : Age structure of population by administrative district, 2020-2022

Daerah pentadbiran <i>Administrative district</i>	Tahun <i>Year</i>	Jumlah <i>Total</i>	0-14 tahun <i>0-14 years</i>	15-64 tahun <i>15-64 years</i>	65 tahun dan ke atas <i>65 years and over</i>
<b>JOHOR</b>	<b>2020</b>	<b>100.0</b>	<b>23.9</b>	<b>70.0</b>	<b>6.1</b>
	<b>2021</b>	<b>100.0</b>	<b>23.6</b>	<b>70.0</b>	<b>6.4</b>
	<b>2022</b>	<b>100.0</b>	<b>23.1</b>	<b>70.2</b>	<b>6.7</b>
Batu Pahat	2020	100.0	21.4	72.1	6.6
	2021	100.0	21.0	72.2	6.8
	2022	100.0	20.6	72.4	7.0
Johor Bahru	2020	100.0	26.3	67.8	5.9
	2021	100.0	26.0	67.7	6.3
	2022	100.0	25.4	67.9	6.7
Kluang	2020	100.0	23.2	71.0	5.8
	2021	100.0	22.7	71.2	6.1
	2022	100.0	22.1	71.6	6.3
Kota Tinggi	2020	100.0	23.6	70.7	5.6
	2021	100.0	23.6	70.6	5.8
	2022	100.0	23.5	70.6	5.9
Mersing	2020	100.0	24.0	70.5	5.5
	2021	100.0	23.9	70.4	5.7
	2022	100.0	23.7	70.5	5.8
Muar	2020	100.0	22.9	70.6	6.6
	2021	100.0	22.4	70.8	6.8
	2022	100.0	22.0	71.0	7.0
Pontian	2020	100.0	23.2	70.7	6.1
	2021	100.0	23.0	70.7	6.3
	2022	100.0	22.7	70.9	6.4
Segamat	2020	100.0	20.2	73.4	6.4
	2021	100.0	20.0	73.4	6.6
	2022	100.0	19.6	73.7	6.7
Kulai	2020	100.0	20.9	72.7	6.4
	2021	100.0	20.6	72.6	6.8
	2022	100.0	20.1	72.8	7.1
Tangkak	2020	100.0	21.9	71.6	6.5
	2021	100.0	21.3	72.0	6.7
	2022	100.0	20.6	72.4	7.0
<b>KEDAH</b>	<b>2020</b>	<b>100.0</b>	<b>25.3</b>	<b>66.8</b>	<b>7.9</b>
	<b>2021</b>	<b>100.0</b>	<b>24.9</b>	<b>66.8</b>	<b>8.3</b>
	<b>2022</b>	<b>100.0</b>	<b>24.7</b>	<b>66.8</b>	<b>8.5</b>
Baling	2020	100.0	27.0	65.6	7.4
	2021	100.0	26.9	65.3	7.8
	2022	100.0	26.8	65.4	7.8
Bandar Baharu	2020	100.0	26.1	66.1	7.9
	2021	100.0	25.8	66.3	7.9
	2022	100.0	25.6	66.4	8.0

**Jadual 49 : Struktur umur penduduk mengikut daerah pentadbiran, 2020-2022 (samb.)**

Table 49 : Age structure of population by administrative district, 2020-2022 (cont'd)

Daerah Pentadbiran <i>Administrative district</i>	Tahun <i>Year</i>	Jumlah <i>Total</i>	0-14 tahun <i>0-14 years</i>	15-64 tahun <i>15-64 years</i>	65 tahun dan ke atas <i>65 years and over</i>
Kota Setar	2020	100.0	25.2	66.3	8.5
	2021	100.0	25.0	66.2	8.8
	2022	100.0	24.7	66.3	9.0
Kuala Muda	2020	100.0	23.9	67.9	8.2
	2021	100.0	23.5	67.8	8.7
	2022	100.0	23.1	67.9	9.0
Kubang Pasu	2020	100.0	26.5	65.8	7.6
	2021	100.0	26.0	65.6	8.4
	2022	100.0	25.7	65.7	8.6
Kulim	2020	100.0	23.6	68.4	8.0
	2021	100.0	23.2	68.3	8.5
	2022	100.0	22.8	68.3	8.9
Langkawi	2020	100.0	25.5	67.6	6.9
	2021	100.0	25.7	67.0	7.3
	2022	100.0	25.7	66.7	7.6
Padang Terap	2020	100.0	27.4	65.5	7.1
	2021	100.0	27.2	65.5	7.3
	2022	100.0	27.2	65.4	7.4
Sik	2020	100.0	27.5	65.4	7.1
	2021	100.0	27.1	65.5	7.4
	2022	100.0	27.1	65.5	7.4
Yan	2020	100.0	27.2	65.2	7.6
	2021	100.0	26.5	65.6	7.9
	2022	100.0	26.0	65.9	8.1
Pendang	2020	100.0	27.5	65.2	7.4
	2021	100.0	27.1	65.3	7.6
	2022	100.0	27.2	65.3	7.5
Pokok Sena	2020	100.0	26.7	65.9	7.3
	2021	100.0	26.1	66.3	7.6
	2022	100.0	26.1	66.3	7.6
<b>KELANTAN</b>	<b>2020</b>	<b>100.0</b>	<b>30.0</b>	<b>63.7</b>	<b>6.4</b>
	<b>2021</b>	<b>100.0</b>	<b>29.7</b>	<b>63.7</b>	<b>6.6</b>
	<b>2022</b>	<b>100.0</b>	<b>29.4</b>	<b>63.9</b>	<b>6.7</b>
Bachok	2020	100.0	27.4	66.5	6.1
	2021	100.0	27.2	66.4	6.4
	2022	100.0	27.2	66.3	6.5
Kota Bharu	2020	100.0	26.6	66.9	6.5
	2021	100.0	26.4	66.9	6.7
	2022	100.0	26.1	67.1	6.8
Machang	2020	100.0	32.7	60.5	6.8
	2021	100.0	32.0	60.8	7.2
	2022	100.0	31.4	61.3	7.3

**Jadual 49 : Struktur umur penduduk mengikut daerah pentadbiran, 2020-2022 (samb.)**

Table 49 : Age structure of population by administrative district, 2020-2022 (cont'd)

Daerah Pentadbiran <i>Administrative district</i>	Tahun <i>Year</i>	Jumlah <i>Total</i>	0-14 tahun <i>0-14 years</i>	15-64 tahun <i>15-64 years</i>	65 tahun dan ke atas <i>65 years and over</i>
Pasir Mas	2020	100.0	31.2	61.8	7.0
	2021	100.0	30.9	61.7	7.4
	2022	100.0	30.6	61.9	7.5
Pasir Puteh	2020	100.0	32.7	60.1	7.3
	2021	100.0	32.5	60.1	7.4
	2022	100.0	32.1	60.6	7.3
Tanah Merah	2020	100.0	31.0	62.8	6.2
	2021	100.0	30.4	63.1	6.5
	2022	100.0	30.0	63.4	6.6
Tumpat	2020	100.0	34.0	59.5	6.5
	2021	100.0	33.9	59.4	6.7
	2022	100.0	33.7	59.5	6.8
Gua Musang	2020	100.0	36.1	59.8	4.2
	2021	100.0	36.3	59.3	4.4
	2022	100.0	36.0	59.4	4.6
Kuala Krai	2020	100.0	28.9	64.6	6.5
	2021	100.0	28.8	64.4	6.8
	2022	100.0	28.7	64.4	6.9
Jeli	2020	100.0	26.9	68.1	4.9
	2021	100.0	26.4	68.6	5.0
	2022	100.0	26.3	68.7	5.0
Kecil Lojing	2020	100.0	38.2	59.4	2.4
	2021	100.0	37.1	60.2	2.7
	2022	100.0	36.6	60.9	2.5
<b>MELAKA</b>	<b>2020</b>	<b>100.0</b>	<b>24.0</b>	<b>69.3</b>	<b>6.8</b>
	<b>2021<sup>r</sup></b>	<b>100.0</b>	<b>23.6</b>	<b>69.4</b>	<b>7.0</b>
	<b>2022<sup>r</sup></b>	<b>100.0</b>	<b>23.2</b>	<b>69.9</b>	<b>7.2</b>
Alor Gajah	2020	100.0	19.3	74.6	6.2
	2021	100.0	19.2	74.5	6.3
	2022	100.0	19.2	74.4	6.4
Jasin	2020	100.0	19.7	72.4	7.9
	2021	100.0	19.4	72.6	8.0
	2022	100.0	19.8	71.9	8.3
Melaka Tengah	2020	100.0	26.1	67.9	6.0
	2021	100.0	26.0	67.8	6.2
	2022	100.0	25.9	67.8	6.3
<b>NEGERI SEMBILAN</b>	<b>2020</b>	<b>100.0</b>	<b>25.2</b>	<b>68.1</b>	<b>6.8</b>
	<b>2021</b>	<b>100.0</b>	<b>25.0</b>	<b>67.9</b>	<b>7.1</b>
	<b>2022</b>	<b>100.0</b>	<b>24.8</b>	<b>67.9</b>	<b>7.3</b>
Jelebu	2020	100.0	30.3	60.9	8.8
	2021	100.0	30.1	60.6	9.3
	2022	100.0	29.3	61.4	9.3

**Jadual 49 : Struktur umur penduduk mengikut daerah pentadbiran, 2020-2022 (samb.)**

Table 49 : Age structure of population by administrative district, 2020-2022 (cont'd)

Daerah Pentadbiran <i>Administrative district</i>	Tahun <i>Year</i>	Jumlah <i>Total</i>	0-14 tahun <i>0-14 years</i>	15-64 tahun <i>15-64 years</i>	65 tahun dan ke atas <i>65 years and over</i>
Kuala Pilah	2020	100.0	23.0	68.6	8.4
	2021	100.0	22.9	68.2	8.9
	2022	100.0	22.8	68.3	8.9
Port Dickson	2020	100.0	26.0	68.2	5.8
	2021	100.0	25.8	68.2	6.0
	2022	100.0	25.4	68.5	6.1
Rembau	2020	100.0	21.1	69.9	9.0
	2021	100.0	21.2	69.5	9.3
	2022	100.0	21.1	69.4	9.5
Seremban	2020	100.0	24.4	69.6	6.0
	2021	100.0	24.2	69.4	6.4
	2022	100.0	24.1	69.3	6.6
Tampin	2020	100.0	28.7	63.4	7.9
	2021	100.0	28.3	63.5	8.2
	2022	100.0	27.6	64.0	8.4
Jempol	2020	100.0	27.0	64.5	8.5
	2021	100.0	26.8	64.1	9.1
	2022	100.0	26.7	63.8	9.5
<b>PAHANG</b>	<b>2020</b>	<b>100.0</b>	<b>26.7</b>	<b>67.0</b>	<b>6.3</b>
	<b>2021</b>	<b>100.0</b>	<b>26.1</b>	<b>67.4</b>	<b>6.5</b>
	<b>2022</b>	<b>100.0</b>	<b>25.5</b>	<b>67.9</b>	<b>6.6</b>
Bentong	2020	100.0	24.9	67.9	7.2
	2021	100.0	24.3	68.2	7.5
	2022	100.0	23.3	69.2	7.5
Cameron Highlands	2020	100.0	23.8	68.9	7.3
	2021	100.0	23.3	69.0	7.7
	2022	100.0	22.3	70.1	7.6
Jerantut	2020	100.0	28.2	65.4	6.4
	2021	100.0	27.6	65.7	6.7
	2022	100.0	26.8	66.4	6.8
Kuantan	2020	100.0	25.5	68.2	6.3
	2021	100.0	24.9	68.7	6.4
	2022	100.0	24.4	69.0	6.6
Lipis	2020	100.0	27.3	67.2	5.5
	2021	100.0	26.8	67.6	5.6
	2022	100.0	26.0	68.2	5.8
Pekan	2020	100.0	25.2	70.4	4.4
	2021	100.0	25.1	70.2	4.7
	2022	100.0	25.1	69.9	5.0
Raub	2020	100.0	26.3	66.4	7.3
	2021	100.0	25.4	67.0	7.6
	2022	100.0	24.2	68.1	7.7

**Jadual 49 : Struktur umur penduduk mengikut daerah pentadbiran, 2020-2022 (samb.)**

Table 49 : Age structure of population by administrative district, 2020-2022 (cont'd)

Daerah Pentadbiran <i>Administrative district</i>	Tahun <i>Year</i>	Jumlah <i>Total</i>	0-14 tahun <i>0-14 years</i>	15-64 tahun <i>15-64 years</i>	65 tahun dan ke atas <i>65 years and over</i>
Temerloh	2020	100.0	29.3	63.6	7.1
	2021	100.0	28.7	64.0	7.3
	2022	100.0	27.8	64.9	7.3
Rompin	2020	100.0	27.8	67.4	4.8
	2021	100.0	27.4	67.5	5.1
	2022	100.0	27.6	66.9	5.5
Maran	2020	100.0	30.1	63.8	6.1
	2021	100.0	29.6	64.2	6.2
	2022	100.0	28.9	64.9	6.2
Bera	2020	100.0	27.2	65.6	7.2
	2021	100.0	26.4	66.2	7.4
	2022	100.0	25.2	67.2	7.6
<b>PULAU PINANG</b>	<b>2020</b>	<b>100.0</b>	<b>20.1</b>	<b>73.3</b>	<b>6.6</b>
	<b>2021</b>	<b>100.0</b>	<b>19.7</b>	<b>73.2</b>	<b>7.1</b>
	<b>2022</b>	<b>100.0</b>	<b>19.3</b>	<b>73.3</b>	<b>7.4</b>
Seberang Perai Tengah	2020	100.0	20.3	74.0	5.7
	2021	100.0	19.9	73.9	6.2
	2022	100.0	19.6	73.9	6.5
Seberang Perai Utara	2020	100.0	21.9	71.8	6.3
	2021	100.0	21.6	71.7	6.7
	2022	100.0	21.3	71.8	6.9
Seberang Perai Selatan	2020	100.0	20.9	74.8	4.4
	2021	100.0	20.7	74.5	4.8
	2022	100.0	20.5	74.1	5.4
Timur Laut	2020	100.0	17.9	73.5	8.5
	2021	100.0	17.3	73.7	9.0
	2022	100.0	16.8	73.9	9.3
Barat Daya	2020	100.0	21.6	72.5	5.9
	2021	100.0	21.3	72.3	6.4
	2022	100.0	21.0	72.4	6.6
<b>PERAK</b>	<b>2020</b>	<b>100.0</b>	<b>23.2</b>	<b>67.9</b>	<b>8.9</b>
	<b>2021</b>	<b>100.0</b>	<b>22.8</b>	<b>67.9</b>	<b>9.3</b>
	<b>2022</b>	<b>100.0</b>	<b>22.5</b>	<b>68.0</b>	<b>9.5</b>
Batang Padang	2020	100.0	24.0	66.6	9.4
	2021	100.0	23.6	66.6	9.8
	2022	100.0	23.3	66.8	9.9
Manjung	2020	100.0	24.7	68.3	7.0
	2021	100.0	24.4	68.4	7.2
	2022	100.0	24.3	68.2	7.5

**Jadual 49 : Struktur umur penduduk mengikut daerah pentadbiran, 2020-2022 (samb.)**

Table 49 : Age structure of population by administrative district, 2020-2022 (cont'd)

Daerah Pentadbiran <i>Administrative district</i>	Tahun <i>Year</i>	Jumlah <i>Total</i>	0-14 tahun <i>0-14 years</i>	15-64 tahun <i>15-64 years</i>	65 tahun dan ke atas <i>65 years and over</i>
Kinta	2020	100.0	23.2	67.4	9.4
	2021	100.0	22.9	67.3	9.8
	2022	100.0	22.4	67.6	10.0
Kerian	2020	100.0	22.9	68.1	9.0
	2021	100.0	22.5	68.3	9.2
	2022	100.0	22.2	68.5	9.3
Kuala Kangsar	2020	100.0	25.0	66.0	9.0
	2021	100.0	24.4	66.2	9.4
	2022	100.0	23.8	66.7	9.5
Larut dan Matang	2020	100.0	24.6	65.7	9.7
	2021	100.0	24.4	65.1	10.5
	2022	100.0	24.2	65.2	10.6
Hilir Perak	2020	100.0	20.4	69.2	10.4
	2021	100.0	19.9	69.6	10.5
	2022	100.0	19.9	69.2	10.9
Hulu Perak	2020	100.0	28.2	64.2	7.6
	2021	100.0	27.2	64.9	7.9
	2022	100.0	26.7	65.3	8.0
Perak Tengah	2020	100.0	22.2	70.5	7.3
	2021	100.0	22.2	70.1	7.7
	2022	100.0	22.1	70.2	7.7
Kampar	2020	100.0	19.4	69.5	11.1
	2021	100.0	19.2	69.3	11.5
	2022	100.0	18.9	69.5	11.6
Muallim	2020	100.0	18.6	75.2	6.2
	2021	100.0	18.3	75.3	6.4
	2022	100.0	18.3	75.0	6.7
Bagan Datuk	2020	100.0	17.5	75.1	7.4
	2021	100.0	16.6	75.9	7.5
	2022	100.0	16.3	75.8	7.9
Selama	2020	100.0	23.8	66.1	10.1
	2021	100.0	23.5	66.1	10.4
	2022	100.0	23.4	66.3	10.3
<b>PERLIS</b>	<b>2020</b>	<b>100.0</b>	<b>20.5</b>	<b>71.7</b>	<b>7.9</b>
	<b>2021</b>	<b>100.0</b>	<b>19.9</b>	<b>72.1</b>	<b>8.0</b>
	<b>2022</b>	<b>100.0</b>	<b>19.9</b>	<b>72.1</b>	<b>8.0</b>
<b>SELANGOR</b>	<b>2020</b>	<b>100.0</b>	<b>22.2</b>	<b>70.9</b>	<b>6.9</b>
	<b>2021</b>	<b>100.0</b>	<b>21.8</b>	<b>71.0</b>	<b>7.2</b>
	<b>2022</b>	<b>100.0</b>	<b>21.5</b>	<b>71.0</b>	<b>7.5</b>
Gombak	2020	100.0	23.0	70.5	6.5
	2021	100.0	22.7	70.5	6.8
	2022	100.0	22.2	70.8	7.0

**Jadual 49 : Struktur umur penduduk mengikut daerah pentadbiran, 2020-2022 (samb.)**

Table 49 : Age structure of population by administrative district, 2020-2022 (cont'd)

Daerah Pentadbiran <i>Administrative district</i>	Tahun <i>Year</i>	Jumlah <i>Total</i>	0-14 tahun <i>0-14 years</i>	15-64 tahun <i>15-64 years</i>	65 tahun dan ke atas <i>65 years and over</i>
Klang	2020	100.0	21.2	71.7	7.1
	2021	100.0	21.5	71.0	7.5
	2022	100.0	20.8	71.6	7.6
Kuala Langat	2020	100.0	23.6	70.0	6.5
	2021	100.0	23.7	69.7	6.6
	2022	100.0	23.7	69.6	6.7
Kuala Selangor	2020	100.0	24.1	69.8	6.1
	2021	100.0	23.4	70.2	6.4
	2022	100.0	23.3	70.1	6.6
Petaling	2020	100.0	21.5	71.3	7.2
	2021	100.0	20.8	71.7	7.4
	2022	100.0	20.6	71.6	7.8
Sabak Bernam	2020	100.0	24.3	68.9	6.8
	2021	100.0	24.2	69.0	6.8
	2022	100.0	24.3	69.1	6.6
Sepang	2020	100.0	23.0	71.0	5.9
	2021	100.0	22.8	70.9	6.3
	2022	100.0	22.7	70.7	6.6
Ulu Langat	2020	100.0	21.9	70.9	7.1
	2021	100.0	21.7	70.9	7.4
	2022	100.0	21.4	70.9	7.7
Ulu Selangor	2020	100.0	24.0	69.6	6.4
	2021	100.0	23.6	69.7	6.7
	2022	100.0	23.3	69.8	6.9
<b>TERENGGANU</b>	<b>2020</b>	<b>100.0</b>	<b>28.6</b>	<b>65.9</b>	<b>5.5</b>
	<b>2021</b>	<b>100.0</b>	<b>28.5</b>	<b>65.8</b>	<b>5.7</b>
	<b>2022</b>	<b>100.0</b>	<b>28.4</b>	<b>65.8</b>	<b>5.8</b>
Besut	2020	100.0	30.1	63.9	6.0
	2021	100.0	29.8	64.0	6.2
	2022	100.0	29.5	64.2	6.3
Dungun	2020	100.0	28.9	66.6	4.5
	2021	100.0	28.8	66.5	4.7
	2022	100.0	28.7	66.5	4.8
Kemaman	2020	100.0	32.4	64.5	3.1
	2021	100.0	31.9	64.8	3.3
	2022	100.0	31.2	65.4	3.4
Kuala Terengganu	2020	100.0	26.0	66.5	7.5
	2021	100.0	26.5	65.9	7.6
	2022	100.0	26.8	65.5	7.7

**Jadual 49 : Struktur umur penduduk mengikut daerah pentadbiran, 2020-2022 (samb.)**

Table 49 : Age structure of population by administrative district, 2020-2022 (cont'd)

Daerah Pentadbiran <i>Administrative district</i>	Tahun <i>Year</i>	Jumlah <i>Total</i>	0-14 tahun <i>0-14 years</i>	15-64 tahun <i>15-64 years</i>	65 tahun dan ke atas <i>65 years and over</i>
Marang	2020	100.0	29.1	65.2	5.7
	2021	100.0	29.0	65.2	5.8
	2022	100.0	28.8	65.3	5.9
Hulu Terengganu	2020	100.0	25.9	66.3	7.8
	2021	100.0	25.7	66.1	8.2
	2022	100.0	25.9	65.9	8.2
Setiu	2020	100.0	29.2	64.6	6.2
	2021	100.0	29.2	64.6	6.2
	2022	100.0	29.0	64.8	6.2
Kuala Nerus	2020	100.0	26.1	68.9	5.0
	2021	100.0	25.8	68.8	5.4
	2022	100.0	25.6	68.7	5.7
<b>SABAH</b>	<b>2020</b>	<b>100.0</b>	<b>46.2</b>	<b>37.8</b>	<b>8.4</b>
	<b>2021</b>	<b>100.0</b>	<b>44.8</b>	<b>36.3</b>	<b>8.5</b>
	<b>2022</b>	<b>100.0</b>	<b>43.8</b>	<b>35.1</b>	<b>8.7</b>
Tawau	2020	100.0	22.9	71.6	5.6
	2021	100.0	22.4	71.8	5.8
	2022	100.0	21.8	72.2	6.0
Lahad Datu	2020	100.0	24.4	70.6	4.9
	2021	100.0	24.2	70.7	5.1
	2022	100.0	23.5	71.2	5.3
Semporna	2020	100.0	26.0	69.7	4.4
	2021	100.0	25.7	69.8	4.5
	2022	100.0	25.4	70.0	4.6
Sandakan	2020	100.0	23.8	70.5	5.7
	2021	100.0	23.3	70.8	5.9
	2022	100.0	22.6	71.3	6.1
Kinabatangan	2020	100.0	18.1	78.8	3.1
	2021	100.0	18.1	78.7	3.2
	2022	100.0	18.0	78.6	3.4
Beluran	2020	100.0	24.0	71.2	4.8
	2021	100.0	24.0	71.1	4.9
	2022	100.0	23.7	71.3	5.0
Kota Kinabalu	2020	100.0	26.3	67.3	6.4
	2021	100.0	25.2	68.2	6.6
	2022	100.0	24.2	69.0	6.8
Ranau	2020	100.0	31.6	61.2	7.1
	2021	100.0	30.8	62.0	7.2
	2022	100.0	29.7	63.1	7.2
Kota Belud	2020	100.0	30.0	64.1	5.9
	2021	100.0	29.0	65.2	5.8
	2022	100.0	27.9	66.3	5.8



**Jadual 49 : Struktur umur penduduk mengikut daerah pentadbiran, 2020-2022 (samb.)**

Table 49 : Age structure of population by administrative district, 2020-2022 (cont'd)

Daerah Pentadbiran <i>Administrative district</i>	Tahun <i>Year</i>	Jumlah <i>Total</i>	0-14 tahun <i>0-14 years</i>	15-64 tahun <i>15-64 years</i>	65 tahun dan ke atas <i>65 years and over</i>
Tuaran	2020	100.0	30.6	63.5	5.9
	2021	100.0	29.8	64.2	6.0
	2022	100.0	28.6	65.4	6.0
Penampang	2020	100.0	26.3	67.0	6.8
	2021	100.0	25.1	67.8	7.1
	2022	100.0	23.9	68.8	7.3
Papar	2020	100.0	34.2	61.2	4.7
	2021	100.0	33.1	62.2	4.7
	2022	100.0	31.8	63.4	4.8
Kudat	2020	100.0	27.6	65.9	6.5
	2021	100.0	27.0	66.5	6.5
	2022	100.0	26.2	67.2	6.6
Kota Marudu	2020	100.0	31.2	62.1	6.7
	2021	100.0	30.5	62.7	6.8
	2022	100.0	29.8	63.5	6.7
Pitas	2020	100.0	29.0	64.2	6.9
	2021	100.0	28.3	64.9	6.8
	2022	100.0	27.5	65.8	6.7
Beaufort	2020	100.0	33.6	60.8	5.6
	2021	100.0	33.2	61.2	5.6
	2022	100.0	31.6	62.2	6.2
Kuala Penyu	2020	100.0	34.6	60.3	5.2
	2021	100.0	29.7	65.2	5.1
	2022	100.0	28.5	66.5	5.0
Sipitang	2020	100.0	32.6	61.8	5.6
	2021	100.0	30.2	64.1	5.7
	2022	100.0	29.4	65.0	5.6
Tenom	2020	100.0	30.9	62.5	6.6
	2021	100.0	29.5	63.8	6.7
	2022	100.0	28.5	64.6	6.9
Nabawan	2020	100.0	31.2	63.4	5.4
	2021	100.0	30.6	63.7	5.7
	2022	100.0	29.6	64.4	6.0
Keningau	2020	100.0	28.9	64.8	6.3
	2021	100.0	28.1	65.4	6.5
	2022	100.0	27.4	66.0	6.6
Tambunan	2020	100.0	31.9	61.0	7.1
	2021	100.0	31.0	61.8	7.2
	2022	100.0	30.0	62.7	7.3
Kunak	2020	100.0	23.0	72.9	4.1
	2021	100.0	22.9	72.8	4.3
	2022	100.0	22.7	72.8	4.5

**Jadual 49 : Struktur umur penduduk mengikut daerah pentadbiran, 2020-2022 (samb.)**

Table 49 : Age structure of population by administrative district, 2020-2022 (cont'd)

Daerah Pentadbiran <i>Administrative district</i>	Tahun <i>Year</i>	Jumlah <i>Total</i>	0-14 tahun <i>0-14 years</i>	15-64 tahun <i>15-64 years</i>	65 tahun dan ke atas <i>65 years and over</i>
Tongod	2020	100.0	25.2	69.4	5.4
	2021	100.0	24.6	69.8	5.6
	2022	100.0	24.0	70.3	5.7
Putatan	2020	100.0	34.5	60.4	5.1
	2021	100.0	33.8	62.2	4.0
	2022	100.0	31.8	63.8	4.4
Telupid	2020	100.0	23.5	71.7	4.9
	2021	100.0	23.0	71.9	5.1
	2022	100.0	22.6	72.1	5.3
Kalabakan	2020	100.0	20.5	75.8	3.8
	2021	100.0	20.0	76.1	3.9
	2022	100.0	19.6	76.3	4.1
<b>SARAWAK</b>	<b>2020</b>	<b>100.0</b>	<b>22.0</b>	<b>70.5</b>	<b>7.5</b>
	<b>2021</b>	<b>100.0</b>	<b>21.6</b>	<b>70.6</b>	<b>7.8</b>
	<b>2022</b>	<b>100.0</b>	<b>21.1</b>	<b>70.9</b>	<b>8.0</b>
Kuching	2020	100.0	21.9	70.0	8.1
	2021	100.0	21.5	70.1	8.4
	2022	100.0	20.9	70.4	8.7
Bau	2020	100.0	20.2	70.5	9.2
	2021	100.0	19.9	70.4	9.7
	2022	100.0	19.6	70.6	9.8
Lundu	2020	100.0	23.6	68.1	8.3
	2021	100.0	23.2	68.0	8.8
	2022	100.0	22.7	68.5	8.8
Samarahan	2020	100.0	21.9	73.9	4.2
	2021	100.0	21.3	74.1	4.6
	2022	100.0	20.7	74.6	4.7
Serian	2020	100.0	21.3	68.6	10.1
	2021	100.0	21.0	68.3	10.7
	2022	100.0	20.6	68.4	11.0
Simunjan	2020	100.0	22.4	67.5	10.1
	2021	100.0	22.3	67.2	10.5
	2022	100.0	22.3	67.0	10.7
Sri Aman	2020	100.0	20.9	67.2	11.9
	2021	100.0	20.4	67.2	12.4
	2022	100.0	20.3	67.2	12.5
Lubok Antu	2020	100.0	18.9	67.6	13.5
	2021	100.0	18.4	67.7	13.9
	2022	100.0	18.1	67.7	14.2
Betong	2020	100.0	20.5	68.9	10.6
	2021	100.0	20.4	68.7	10.9
	2022	100.0	20.3	68.9	10.8

**Jadual 49 : Struktur umur penduduk mengikut daerah pentadbiran, 2020-2022 (samb.)**

Table 49 : Age structure of population by administrative district, 2020-2022 (cont'd)

Daerah Pentadbiran <i>Administrative district</i>	Tahun <i>Year</i>	Jumlah <i>Total</i>	0-14 tahun <i>0-14 years</i>	15-64 tahun <i>15-64 years</i>	65 tahun dan ke atas <i>65 years and over</i>
Saratok	2020	100.0	18.2	72.3	9.5
	2021	100.0	18.1	72.0	9.9
	2022	100.0	18.3	71.7	10.0
Sarikei	2020	100.0	22.3	68.5	9.2
	2021	100.0	21.8	68.5	9.7
	2022	100.0	21.2	69.0	9.8
Maradong	2020	100.0	24.3	66.8	8.8
	2021	100.0	24.2	66.8	9.0
	2022	100.0	23.8	67.3	8.9
Daro	2020	100.0	25.8	67.2	7.0
	2021	100.0	25.3	67.5	7.2
	2022	100.0	25.4	67.4	7.2
Julau	2020	100.0	22.8	66.5	10.7
	2021	100.0	22.6	66.6	10.8
	2022	100.0	22.2	67.0	10.8
Sibu	2020	100.0	20.9	71.0	8.1
	2021	100.0	20.6	71.0	8.4
	2022	100.0	19.8	71.5	8.7
Dalat	2020	100.0	22.6	67.5	10.0
	2021	100.0	22.3	67.5	10.2
	2022	100.0	21.8	68.0	10.2
Mukah	2020	100.0	23.0	70.7	6.3
	2021	100.0	22.6	70.9	6.5
	2022	100.0	22.6	70.8	6.6
Kanowit	2020	100.0	23.5	65.0	11.5
	2021	100.0	23.1	65.3	11.6
	2022	100.0	22.7	65.7	11.6
Bintulu	2020	100.0	24.1	72.7	3.2
	2021	100.0	23.6	73.0	3.4
	2022	100.0	22.5	74.0	3.5
Tatau	2020	100.0	24.3	70.5	5.2
	2021	100.0	23.7	71.1	5.2
	2022	100.0	23.1	71.6	5.3
Kapit	2020	100.0	26.2	66.3	7.5
	2021	100.0	25.3	67.1	7.6
	2022	100.0	24.6	67.7	7.7
Song	2020	100.0	25.0	62.6	12.4
	2021	100.0	24.9	62.7	12.4
	2022	100.0	24.8	63.2	12.0
Belaga	2020	100.0	20.6	76.6	2.8
	2021	100.0	20.1	77.0	2.9
	2022	100.0	19.7	77.4	2.9

**Jadual 49 : Struktur umur penduduk mengikut daerah pentadbiran, 2020-2022 (samb.)**

Table 49 : Age structure of population by administrative district, 2020-2022 (cont'd)

Daerah Pentadbiran <i>Administrative district</i>	Tahun <i>Year</i>	Jumlah <i>Total</i>	0-14 tahun <i>0-14 years</i>	15-64 tahun <i>15-64 years</i>	65 tahun dan ke atas <i>65 years and over</i>
Miri	2020	100.0	20.0	73.7	6.3
	2021	100.0	19.8	73.7	6.5
	2022	100.0	19.2	74.0	6.8
Marudi	2020	100.0	22.2	70.6	7.2
	2021	100.0	21.6	71.1	7.3
	2022	100.0	21.0	71.7	7.3
Limbang	2020	100.0	25.7	67.3	7.0
	2021	100.0	25.0	67.7	7.3
	2022	100.0	24.4	68.2	7.4
Lawas	2020	100.0	26.7	65.7	7.5
	2021	100.0	26.4	65.7	7.9
	2022	100.0	26.0	66.1	7.9
Matu	2020	100.0	21.2	70.2	8.5
	2021	100.0	21.0	70.2	8.8
	2022	100.0	21.5	69.8	8.7
Asajaya	2020	100.0	25.1	65.4	9.5
	2021	100.0	24.5	65.7	9.8
	2022	100.0	24.0	66.0	10.0
Pakan	2020	100.0	22.5	68.5	9.0
	2021	100.0	22.2	68.9	8.9
	2022	100.0	22.1	69.2	8.7
Selangau	2020	100.0	21.1	69.5	9.4
	2021	100.0	20.6	69.5	9.9
	2022	100.0	20.0	70.0	10.0
Tebedu	2020	100.0	21.6	69.5	8.9
	2021	100.0	20.7	69.9	9.4
	2022	100.0	20.0	70.2	9.8
Pusa	2020	100.0	31.4	61.2	7.4
	2021	100.0	31.0	61.3	7.7
	2022	100.0	30.7	61.7	7.6
Kabong	2020	100.0	21.6	68.0	10.4
	2021	100.0	21.3	68.0	10.7
	2022	100.0	21.2	67.9	10.9
Tanjung Manis	2020	100.0	22.0	69.7	8.3
	2021	100.0	21.3	69.8	8.9
	2022	100.0	21.6	69.3	9.1
Sebauh	2020	100.0	18.2	78.7	3.1
	2021	100.0	18.0	78.7	3.3
	2022	100.0	17.3	79.4	3.3
Bukit Mabong	2020	100.0	22.1	68.5	9.4
	2021	100.0	23.7	67.0	9.3
	2022	100.0	24.8	66.2	9.0

**Jadual 49 : Struktur umur penduduk mengikut daerah pentadbiran, 2020-2022 (samb.)**

Table 49 : Age structure of population by administrative district, 2020-2022 (cont'd)

Daerah Pentadbiran <i>Administrative district</i>	Tahun <i>Year</i>	Jumlah <i>Total</i>	0-14 tahun <i>0-14 years</i>	15-64 tahun <i>15-64 years</i>	65 tahun dan ke atas <i>65 years and over</i>
Subis	2020	100.0	19.9	74.3	5.9
	2021	100.0	19.2	74.8	6.0
	2022	100.0	19.0	74.7	6.3
Beluru	2020	100.0	22.9	70.9	6.2
	2021	100.0	22.1	71.6	6.3
	2022	100.0	21.5	71.9	6.6
Telang Usan	2020	100.0	23.4	70.5	6.1
	2021	100.0	21.8	71.8	6.4
	2022	100.0	20.2	73.3	6.5
<b>W.P. KUALA LUMPUR</b>	<b>2020</b>	<b>100.0</b>	<b>20.0</b>	<b>73.5</b>	<b>6.6</b>
	<b>2021</b>	<b>100.0</b>	<b>19.5</b>	<b>73.8</b>	<b>6.7</b>
	<b>2022</b>	<b>100.0</b>	<b>18.9</b>	<b>74.3</b>	<b>6.8</b>
<b>W.P. LABUAN</b>	<b>2020</b>	<b>100.0</b>	<b>27.3</b>	<b>68.5</b>	<b>4.2</b>
	<b>2021</b>	<b>100.0</b>	<b>27.0</b>	<b>68.5</b>	<b>4.5</b>
	<b>2022</b>	<b>100.0</b>	<b>26.9</b>	<b>68.4</b>	<b>4.7</b>
<b>W.P. PUTRAJAYA</b>	<b>2020</b>	<b>100.0</b>	<b>38.0</b>	<b>60.6</b>	<b>1.4</b>
	<b>2021</b>	<b>100.0</b>	<b>37.5</b>	<b>61.0</b>	<b>1.5</b>
	<b>2022</b>	<b>100.0</b>	<b>37.1</b>	<b>61.3</b>	<b>1.6</b>

**Sumber: Jabatan Perangkaan Malaysia**  
Source: Department of Statistics Malaysia

**Nota/ Notes:****1. Data bagi 2020 merujuk kepada Banci Penduduk dan Perumahan Malaysia 2020***Data for 2020 refers to Population and Housing Census of Malaysia 2020***2. Data bagi 2021 dan 2022 merujuk kepada anggaran penduduk pertengahan tahun semasa***Data for 2021 and 2022 refer to the mid-year current population estimates***3. Hasil tambah mungkin berbeza kerana pembundaran***The total may differ due to rounding*

**Jadual 50 : Kadar pertumbuhan penduduk tahunan dan kepadatan penduduk mengikut daerah pentadbiran, 2020-2022**

*Table 50 : Annual population growth rate and population density by administrative district, 2020-2022*

<b>Daerah pentadbiran</b> <i>Administrative district</i>	<b>Tahun</b> <i>Year</i>	<b>Kadar pertumbuhan penduduk tahunan</b> <i>Annual population growth rate</i> <b>(%)</b>	<b>Kepadatan penduduk</b> <i>Population density</i> <b>(per km<sup>2</sup>)</b>
<b>JOHOR</b>	<b>2020</b>	<b>2.2</b>	<b>209</b>
	<b>2021</b>	<b>0.3</b>	<b>210</b>
	<b>2022</b>	<b>0.2</b>	<b>210</b>
Batu Pahat	2020	2.1	252
	2021	0.4	253
	2022	0.1	253
Johor Bahru	2020	2.5	1,605
	2021	0.2	1,609
	2022	0.5	1,617
Kluang	2020	1.2	113
	2021	0.5	114
	2022	-0.6	113
Kota Tinggi	2020	1.7	64
	2021	0.6	64
	2022	0.5	64
Mersing	2020	1.2	27
	2021	0.8	28
	2022	0.3	28
Muar	2020	2.8	226
	2021	0.3	227
	2022	-0.6	225
Pontian	2020	1.4	186
	2021	0.5	187
	2022	-0.4	186
Segamat	2020	0.8	69
	2021	-0.2	69
	2022	0.4	69
Kulai	2020	3.0	436
	2021	-0.4	434
	2022	0.3	436
Tangkak	2020	2.1	167
	2021	0.3	168
	2022	0.4	168
<b>KEDAH</b>	<b>2020</b>	<b>1.2</b>	<b>225</b>
	<b>2021</b>	<b>0.9</b>	<b>227</b>
	<b>2022</b>	<b>0.5</b>	<b>227</b>
Baling	2020	0.8	93
	2021	1.1	94
	2022	0.5	94

**Jadual 50 : Kadar pertumbuhan penduduk tahunan dan kepadatan penduduk mengikut daerah pentadbiran, 2020-2022 (samb.)**

*Table 50 : Annual population growth rate and population density by administrative district, 2020-2022 (cont'd)*

<b>Daerah pentadbiran</b> <i>Administrative district</i>	<b>Tahun</b> <i>Year</i>	<b>Kadar pertumbuhan penduduk tahunan</b> <i>Annual population growth rate</i> <b>(%)</b>	<b>Kepadatan penduduk</b> <i>Population density</i> <b>(per km<sup>2</sup>)</b>
Bandar Baharu	2020	0.7	164
	2021	0.1	164
	2022	0.5	165
Kota Setar	2020	0.5	891
	2021	0.6	896
	2022	0.1	884
Kuala Muda	2020	2.1	597
	2021	0.2	598
	2022	0.8	593
Kubang Pasu	2020	1.0	251
	2021	4.5	263
	2022	0.4	262
Kulim	2020	1.8	436
	2021	0.4	438
	2022	0.7	445
Langkawi	2020	0.1	179
	2021	1.0	181
	2022	1.3	200
Padang Terap	2020	0.6	48
	2021	1.0	49
	2022	0.2	49
Sik	2020	0.2	42
	2021	0.5	42
	2022	0.6	40
Yan	2020	1.0	298
	2021	0.3	299
	2022	0.3	354
Pendang	2020	0.6	157
	2021	0.4	158
	2022	0.5	148
Pokok Sena	2020	0.3	204
	2021	0.3	205
	2022	0.1	249
<b>KELANTAN</b>	<b>2020</b>	<b>1.1</b>	<b>119</b>
	<b>2021</b>	<b>1.1</b>	<b>120</b>
	<b>2022</b>	<b>1.0</b>	<b>122</b>
Bachok	2020	2.2	565
	2021	1.0	570
	2022	1.1	577

**Jadual 50 : Kadar pertumbuhan penduduk tahunan dan kepadatan penduduk mengikut daerah pentadbiran, 2020-2022 (samb.)**

*Table 50 : Annual population growth rate and population density by administrative district, 2020-2022 (cont'd)*

<b>Daerah pentadbiran</b> <i>Administrative district</i>	<b>Tahun</b> <i>Year</i>	<b>Kadar pertumbuhan penduduk tahunan</b> <i>Annual population growth rate</i> <b>(%)</b>	<b>Kepadatan penduduk</b> <i>Population density</i> <b>(per km<sup>2</sup>)</b>
Kota Bharu	2020	1.7	1,380
	2021	1.2	1,396
	2022	0.9	1,409
Machang	2020	2.1	209
	2021	2.6	215
	2022	0.9	216
Pasir Mas	2020	2.4	405
	2021	0.7	407
	2022	1.0	411
Pasir Puteh	2020	1.4	322
	2021	0.9	325
	2022	1.1	328
Tanah Merah	2020	2.6	171
	2021	1.1	173
	2022	0.8	175
Tumpat	2020	2.0	1,001
	2021	1.0	1,011
	2022	1.1	1,019
Gua Musang	2020	1.7	16
	2021	0.6	16
	2022	1.4	16
Kuala Krai	2020	0.1	46
	2021	0.8	47
	2022	1.1	47
Jeli	2020	3.3	41
	2021	1.8	42
	2022	0.8	42
Kecil Lojing	2020	n.a	6
	2021	0.5	6
	2022	1.5	6
<b>MELAKA</b>	<b>2020</b>	<b>2.4</b>	<b>583</b>
	<b>2021</b>	<b>0.6</b>	<b>586</b>
	<b>2022</b>	<b>0.4</b>	<b>575</b>
Alor Gajah	2020	3.6	370
	2021	0.7	372
	2022	0.3	356
Jasin	2020	1.4	224
	2021	2.5	230
	2022	-1.3	223



**Jadual 50 : Kadar pertumbuhan penduduk tahunan dan kepadatan penduduk mengikut daerah pentadbiran, 2020-2022 (samb.)**

*Table 50 : Annual population growth rate and population density by administrative district, 2020-2022 (cont'd)*

<b>Daerah pentadbiran</b> <i>Administrative district</i>	<b>Tahun</b> <i>Year</i>	<b>Kadar pertumbuhan penduduk tahunan</b> <i>Annual population growth rate</i> <b>(%)</b>	<b>Kepadatan penduduk</b> <i>Population density</i> <b>(per km<sup>2</sup>)</b>
Melaka Tengah	2020	2.1	1,663
	2021	0.1	1,665
	2022	0.9	1,683
<b>NEGERI SEMBILAN</b>	<b>2020</b>	<b>2.0</b>	<b>180</b>
	<b>2021</b>	<b>0.3</b>	<b>181</b>
	<b>2022</b>	<b>0.3</b>	<b>180</b>
Jelevu	2020	1.8	34
	2021	-0.5	34
	2022	0.9	34
Kuala Pilah	2020	1.0	69
	2021	-0.4	68
	2022	0.5	69
Port Dickson	2020	1.5	221
	2021	0.2	221
	2022	0.9	205
Rembau	2020	1.2	117
	2021	0.3	117
	2022	0.7	118
Seremban	2020	2.6	726
	2021	0.5	730
	2022	0.1	730
Tampin	2020	0.7	104
	2021	0.7	104
	2022	0.1	104
Jempol	2020	1.2	86
	2021	-0.1	86
	2022	0.4	87
<b>PAHANG</b>	<b>2020</b>	<b>1.0</b>	<b>44</b>
	<b>2021</b>	<b>0.6</b>	<b>45</b>
	<b>2022</b>	<b>0.8</b>	<b>45</b>
Bentong	2020	0.2	64
	2021	-0.9	63
	2022	0.9	63
Cameron Highlands	2020	0.5	55
	2021	-1.2	54
	2022	1.6	57
Jerantut	2020	0.9	13
	2021	-0.1	13
	2022	1.1	13

**Jadual 50 : Kadar pertumbuhan penduduk tahunan dan kepadatan penduduk mengikut daerah pentadbiran, 2020-2022 (samb.)**

*Table 50 : Annual population growth rate and population density by administrative district, 2020-2022 (cont'd)*

<b>Daerah pentadbiran</b> <i>Administrative district</i>	<b>Tahun</b> <i>Year</i>	<b>Kadar pertumbuhan penduduk tahunan</b> <i>Annual population growth rate</i> <b>(%)</b>	<b>Kepadatan penduduk</b> <i>Population density</i> <b>(per km<sup>2</sup>)</b>
Kuantan	2020	2.1	185
	2021	1.2	187
	2022	0.6	181
Lipis	2020	1.1	19
	2021	-0.1	19
	2022	1.3	18
Pekan	2020	1.4	32
	2021	1.2	32
	2022	0.7	33
Raub	2020	0.5	42
	2021	-0.2	42
	2022	0.8	41
Temerloh	2020	0.6	75
	2021	0.2	75
	2022	1.1	75
Rompin	2020	-1.1	19
	2021	2.5	19
	2022	-0.2	19
Maran	2020	0.1	59
	2021	1.0	59
	2022	1.1	58
Bera	2020	0.4	44
	2021	-0.1	44
	2022	0.9	44
<b>PULAU PINANG</b>	<b>2020</b>	<b>1.3</b>	<b>1,659</b>
	<b>2021</b>	<b>0.0</b>	<b>1,658</b>
	<b>2022</b>	<b>0.1</b>	<b>1,689</b>
Seberang Perai Tengah	2020	1.5	1,779
	2021	-0.3	1,773
	2022	0.3	1,800
Seberang Perai Utara	2020	1.6	1,267
	2021	0.2	1,269
	2022	0.5	1,300
Seberang Perai Selatan	2020	1.0	760
	2021	1.4	770
	2022	-0.6	770
Timur Laut	2020	0.9	4,403
	2021	-0.5	4,380
	2022	-0.3	4,630

**Jadual 50 : Kadar pertumbuhan penduduk tahunan dan kepadatan penduduk mengikut daerah pentadbiran, 2020-2022 (samb.)**

*Table 50 : Annual population growth rate and population density by administrative district, 2020-2022 (cont'd)*

<b>Daerah pentadbiran</b> <i>Administrative district</i>	<b>Tahun</b> <i>Year</i>	<b>Kadar pertumbuhan penduduk tahunan</b> <i>Annual population growth rate</i> <b>(%)</b>	<b>Kepadatan penduduk</b> <i>Population density</i> <b>(per km<sup>2</sup>)</b>
Barat Daya	2020	1.9	1,360
	2021	0.3	1,364
	2022	0.4	1,381
<b>PERAK</b>	<b>2020</b>	<b>0.8</b>	<b>119</b>
	<b>2021</b>	<b>0.8</b>	<b>119</b>
	<b>2022</b>	<b>-0.1</b>	<b>119</b>
Batang Padang	2020	-3.5	69
	2021	1.8	70
	2022	-0.5	70
Manjung	2020	0.8	219
	2021	1.3	222
	2022	-0.2	222
Kinta	2020	1.7	681
	2021	0.5	685
	2022	0.2	686
Kerian	2020	-0.6	177
	2021	0.9	179
	2022	-0.2	179
Kuala Kangsar	2020	1.2	69
	2021	0.1	69
	2022	0.2	69
Larut dan Matang	2020	-1.9	201
	2021	1.0	203
	2022	0.1	203
Hilir Perak	2020	-3.6	173
	2021	2.1	177
	2022	-1.9	173
Hulu Perak	2020	0.6	14
	2021	0.2	14
	2022	0.6	14
Perak Tengah	2020	-0.5	74
	2021	0.4	74
	2022	0.7	75
Kampar	2020	0.2	148
	2021	-0.5	147
	2022	-0.1	147
Muallim	2020	-	81
	2021	1.6	82
	2022	0.1	82

**Jadual 50 : Kadar pertumbuhan penduduk tahunan dan kepadatan penduduk mengikut daerah pentadbiran, 2020-2022 (samb.)**

*Table 50 : Annual population growth rate and population density by administrative district, 2020-2022 (cont'd)*

<b>Daerah pentadbiran</b> <i>Administrative district</i>	<b>Tahun</b> <i>Year</i>	<b>Kadar pertumbuhan penduduk tahunan</b> <i>Annual population growth rate</i> <b>(%)</b>	<b>Kepadatan penduduk</b> <i>Population density</i> <b>(per km<sup>2</sup>)</b>
Bagan Datuk	2020	-	85
	2021	1.0	86
	2022	-1.6	84
Selama	2020	-	44
	2021	-0.2	44
	2022	0.2	45
<b>PERLIS</b>	<b>2020</b>	<b>-</b>	<b>348</b>
	<b>2021</b>	<b>0.9</b>	<b>350</b>
	<b>2022</b>	<b>0.7</b>	<b>355</b>
<b>SELANGOR</b>	<b>2020</b>	<b>-</b>	<b>880</b>
	<b>2021</b>	<b>0.3</b>	<b>883</b>
	<b>2022</b>	<b>0.5</b>	<b>888</b>
Gombak	2020	-	1,444
	2021	0.6	1,452
	2022	0.2	1,519
Klang	2020	-	1,724
	2021	0.9	1,708
	2022	1.4	1,725
Kuala Langat	2020	-	359
	2021	1.5	365
	2022	0.7	368
Kuala Selangor	2020	-	237
	2021	1.2	240
	2022	0.9	242
Petaling	2020	-	4,719
	2021	0.8	4,755
	2022	-0.5	4,723
Sabak bernam	2020	-	107
	2021	0.4	107
	2022	0.4	107
Sepang	2020	-	590
	2021	1.7	600
	2022	0.3	599
Ulu Langat	2020	-	1,681
	2021	0.5	1,673
	2022	1.4	1,694

**Jadual 50 : Kadar pertumbuhan penduduk tahunan dan kepadatan penduduk mengikut daerah pentadbiran, 2020-2022 (samb.)**

*Table 50 : Annual population growth rate and population density by administrative district, 2020-2022 (cont'd)*

<b>Daerah pentadbiran</b> <i>Administrative district</i>	<b>Tahun</b> <i>Year</i>	<b>Kadar pertumbuhan penduduk tahunan</b> <i>Annual population growth rate</i> <b>(%)</b>	<b>Kepadatan penduduk</b> <i>Population density</i> <b>(per km<sup>2</sup>)</b>
Ulu Selangor	2020	-	139
	2021	0.2	139
	2022	1.2	140
<b>TERENGGANU</b>	<b>2020</b>	<b>1.3</b>	<b>89</b>
	<b>2021</b>	<b>1.8</b>	<b>90</b>
	<b>2022</b>	<b>1.4</b>	<b>92</b>
Besut	2020	2.0	125
	2021	1.7	127
	2022	1.6	129
Dungun	2020	1.9	58
	2021	1.6	59
	2022	1.1	59
Kemaman	2020	3.4	85
	2021	1.4	86
	2022	1.4	87
Kuala Terengganu	2020	1.7	1,093
	2021	1.6	1,111
	2022	1.3	1,126
Marang	2020	1.3	175
	2021	2.5	179
	2022	1.7	182
Hulu Terengganu	2020	5.6	18
	2021	2.4	18
	2022	0.9	19
Setiu	2020	2.2	46
	2021	1.4	46
	2022	1.7	47
Kuala Nerus	2020	1.6	366
	2021	2.5	376
	2022	1.2	380
<b>SABAH</b>	<b>2020</b>	<b>0.9</b>	<b>46</b>
	<b>2021</b>	<b>-0.2</b>	<b>46</b>
	<b>2022</b>	<b>0.1</b>	<b>46</b>
Tawau	2020	-0.7	166
	2021	0.4	167
	2022	-1.2	165
Lahad Datu	2020	1.4	31
	2021	1.8	31
	2022	-2.7	30

**Jadual 50 : Kadar pertumbuhan penduduk tahunan dan kepadatan penduduk mengikut daerah pentadbiran, 2020-2022 (samb.)**

*Table 50 : Annual population growth rate and population density by administrative district, 2020-2022 (cont'd)*

<b>Daerah pentadbiran</b> <i>Administrative district</i>	<b>Tahun</b> <i>Year</i>	<b>Kadar pertumbuhan penduduk tahunan</b> <i>Annual population growth rate</i> <b>(%)</b>	<b>Kepadatan penduduk</b> <i>Population density</i> <b>(per km<sup>2</sup>)</b>
Semporna	2020	2.2	146
	2021	-3.8	140
	2022	3.0	144
Sandakan	2020	1.0	194
	2021	-1.6	191
	2022	0.7	192
Kinabatangan	2020	-0.3	22
	2021	-5.5	21
	2022	2.0	21
Beluran	2020	-3.0	14
	2021	4.2	15
	2022	-5.3	14
Kota Kinabalu	2020	1.0	1,427
	2021	-0.8	1,415
	2022	0.9	1,428
Ranau	2020	-1.0	24
	2021	1.6	24
	2022	-0.1	24
Kota Belud	2020	1.6	77
	2021	1.1	78
	2022	-0.2	78
Tuaran	2020	2.8	116
	2021	0.6	117
	2022	0.5	118
Penampang	2020	2.9	382
	2021	2.0	390
	2022	-1.4	384
Papar	2020	1.9	121
	2021	0.4	122
	2022	0.9	123
Kudat	2020	0.4	67
	2021	-0.5	67
	2022	1.5	68
Kota Marudu	2020	0.5	36
	2021	1.1	37
	2022	1.2	37
Pitas	2020	-0.3	26
	2021	1.3	26
	2022	0.5	26

**Jadual 50 : Kadar pertumbuhan penduduk tahunan dan kepadatan penduduk mengikut daerah pentadbiran, 2020-2022 (samb.)**

*Table 50 : Annual population growth rate and population density by administrative district, 2020-2022 (cont'd)*

<b>Daerah pentadbiran</b> <i>Administrative district</i>	<b>Tahun</b> <i>Year</i>	<b>Kadar pertumbuhan penduduk tahunan</b> <i>Annual population growth rate</i> <b>(%)</b>	<b>Kepadatan penduduk</b> <i>Population density</i> <b>(per km<sup>2</sup>)</b>
Beaufort	2020	1.6	44
	2021	1.0	44
	2022	-0.5	44
Kuala Penyu	2020	2.2	52
	2021	-0.3	52
	2022	0.5	52
Sipitang	2020	0.8	14
	2021	-0.9	14
	2022	1.7	14
Tenom	2020	-0.8	21
	2021	0.5	21
	2022	0.8	22
Nabawan	2020	-1.2	5
	2021	1.2	5
	2022	1.8	5
Keningau	2020	-1.4	43
	2021	0.2	43
	2022	1.3	43
Tambunan	2020	-1.2	23
	2021	0.6	24
	2022	1.1	24
Kunak	2020	1.2	61
	2021	-2.8	59
	2022	1.2	60
Tongod	2020	1.9	4
	2021	-1.2	4
	2022	-0.2	4
Putatan	2020	2.3	1,702
	2021	0.6	1,712
	2022	0.0	1,712
Telupid	2020	-	13
	2021	1.3	13
	2022	-2.6	13
Kalabakan	2020	-	12
	2021	4.2	13
	2022	-7.6	12
<b>SARAWAK</b>	<b>2020</b>	<b>0.2</b>	<b>20</b>
	<b>2021</b>	<b>0.5</b>	<b>20</b>
	<b>2022</b>	<b>0.3</b>	<b>20</b>

**Jadual 50 : Kadar pertumbuhan penduduk tahunan dan kepadatan penduduk mengikut daerah pentadbiran, 2020-2022 (samb.)**

*Table 50 : Annual population growth rate and population density by administrative district, 2020-2022 (cont'd)*

<b>Daerah pentadbiran</b> <i>Administrative district</i>	<b>Tahun</b> <i>Year</i>	<b>Kadar pertumbuhan penduduk tahunan</b> <i>Annual population growth rate</i> <b>(%)</b>	<b>Kepadatan penduduk</b> <i>Population density</i> <b>(per km<sup>2</sup>)</b>
Kuching	2020	0.2	407
	2021	0.5	409
	2022	0.5	411
Bau	2020	0.0	60
	2021	0.5	60
	2022	0.4	60
Lundu	2020	0.3	18
	2021	0.7	19
	2022	0.3	19
Samarahan	2020	4.1	315
	2021	3.4	326
	2022	0.6	328
Serian	2020	-0.4	49
	2021	0.2	49
	2022	0.6	49
Simunjan	2020	-0.6	16
	2021	0.4	16
	2022	0.4	16
Sri Aman	2020	-0.5	26
	2021	0.1	26
	2022	-0.3	26
Lubok Antu	2020	-1.1	8
	2021	0.6	8
	2022	-0.6	8
Betong	2020	-5.1	23
	2021	0.1	23
	2022	0.5	24
Saratok	2020	-6.7	26
	2021	0.0	26
	2022	0.2	26
Sarikei	2020	-2.4	45
	2021	0.4	45
	2022	0.4	45
Maradong	2020	-3.5	28
	2021	0.4	28
	2022	0.5	28
Daro	2020	-4.3	16
	2021	0.3	16
	2022	0.4	16



**Jadual 50 : Kadar pertumbuhan penduduk tahunan dan kepadatan penduduk mengikut daerah pentadbiran, 2020-2022 (samb.)**

*Table 50 : Annual population growth rate and population density by administrative district, 2020-2022 (cont'd)*

<b>Daerah pentadbiran</b> <i>Administrative district</i>	<b>Tahun</b> <i>Year</i>	<b>Kadar pertumbuhan penduduk tahunan</b> <i>Annual population growth rate</i> <b>(%)</b>	<b>Kepadatan penduduk</b> <i>Population density</i> <b>(per km<sup>2</sup>)</b>
Julau	2020	-0.1	9
	2021	0.1	9
	2022	0.2	9
Sibu	2020	0.3	111
	2021	-0.2	111
	2022	0.6	112
Dalat	2020	1.3	23
	2021	-0.1	23
	2022	0.3	23
Mukah	2020	0.2	17
	2021	1.3	17
	2022	-0.8	17
Kanowit	2020	-1.3	11
	2021	-0.1	11
	2022	-0.2	11
Bintulu	2020	-0.3	90
	2021	-0.9	89
	2022	1.5	90
Tatau	2020	0.8	6
	2021	1.3	7
	2022	-1.2	6
Kapit	2020	-4.3	9
	2021	-0.1	9
	2022	0.6	9
Song	2020	-7.0	3
	2021	0.3	3
	2022	0.5	3
Belaga	2020	-4.5	1
	2021	1.2	1
	2022	-0.9	1
Miri	2020	-1.5	48
	2021	0.6	49
	2022	0.3	49
Marudi	2020	-12.1	6
	2021	1.9	6
	2022	-2.0	6
Limbang	2020	-0.4	11
	2021	0.5	11
	2022	0.8	11
Lawas	2020	-0.2	10
	2021	0.7	10
	2022	0.8	10

**Jadual 50 : Kadar pertumbuhan penduduk tahunan dan kepadatan penduduk mengikut daerah pentadbiran, 2020-2022 (samb.)**

*Table 50 : Annual population growth rate and population density by administrative district, 2020-2022 (cont'd)*

<b>Daerah pentadbiran</b> <i>Administrative district</i>	<b>Tahun</b> <i>Year</i>	<b>Kadar pertumbuhan penduduk tahunan</b> <i>Annual population growth rate</i> <b>(%)</b>	<b>Kepadatan penduduk</b> <i>Population density</i> <b>(per km<sup>2</sup>)</b>
Matu	2020	-0.4	10
	2021	1.4	10
	2022	-1.1	10
Asajaya	2020	0.7	111
	2021	0.7	112
	2022	0.8	113
Pakan	2020	0.2	17
	2021	0.4	17
	2022	0.1	17
Selangau	2020	-1.2	5
	2021	-0.4	5
	2022	0.7	5
Tebedu	2020	-	38
	2021	-0.2	38
	2022	0.3	39
Pusa	2020	-	21
	2021	0.0	21
	2022	0.6	21
Kabong	2020	-	23
	2021	0.5	23
	2022	0.7	23
Tanjung Manis	2020	-	11
	2021	1.5	11
	2022	-1.5	11
Sebauh	2020	-	6
	2021	-4.8	5
	2022	3.0	6
Bukit Mabong	2020	-	1
	2021	1.7	1
	2022	0.9	1
Subis	2020	-	15
	2021	2.4	15
	2022	-3.6	15
Beluru	2020	-	6
	2021	2.2	6
	2022	-4.5	6
Telang Usan	2020	-	2
	2021	0.2	2
	2022	-0.3	2

**Jadual 50 : Kadar pertumbuhan penduduk tahunan dan kepadatan penduduk mengikut daerah pentadbiran, 2020-2022 (samb.)**

*Table 50 : Annual population growth rate and population density by administrative district, 2020-2022 (cont'd)*

<b>Daerah pentadbiran</b> <i>Administrative district</i>	<b>Tahun</b> <i>Year</i>	<b>Kadar pertumbuhan penduduk tahunan</b> <i>Annual population growth rate</i> <b>(%)</b>	<b>Kepadatan penduduk</b> <i>Population density</i> <b>(per km<sup>2</sup>)</b>
<b>W.P. KUALA LUMPUR</b>	<b>2020</b>	-	<b>8,157</b>
	<b>2021</b>	<b>(0.9)</b>	<b>8,106</b>
	<b>2022</b>	<b>(0.1)</b>	<b>8,080</b>
<b>W.P. LABUAN</b>	<b>2020</b>	-	<b>1,034</b>
	<b>2021</b>	<b>0.9</b>	<b>1,042</b>
	<b>2022</b>	<b>0.9</b>	<b>1,057</b>
<b>W.P. PUTRAJAYA</b>	<b>2020</b>	-	<b>2,215</b>
	<b>2021</b>	<b>5.4</b>	<b>2,338</b>
	<b>2022</b>	<b>1.5</b>	<b>2,373</b>

**Sumber: Jabatan Perangkaan Malaysia**  
*Source: Department of Statistics Malaysia*

**Nota/ Notes:**

**1. Data bagi 2020 merujuk kepada Banci Penduduk dan Perumahan Malaysia 2020**

*Data for 2020 refers to Population and Housing Census of Malaysia 2020*

**2. Data bagi 2021 dan 2022 merujuk kepada anggaran penduduk pertengahan tahun semasa**

*Data for 2021 and 2022 refer to the mid-year current population estimates*

**3. Hasil tambah mungkin berbeza kerana pembundaran**

*The total may differs due to rounding*

**Jadual 51 : Tempat kediaman, isi rumah dan purata saiz isi rumah mengikut daerah pentadbiran, 2020-2022**

*Table 51 : Living quarters, household and average size of household by administrative district, 2020-2022*

<b>Daerah pentadbiran</b> <i>Administrative district</i>	<b>Tahun</b> <i>Year</i>	<b>Tempat kediaman</b> <i>Living quarters</i> <b>('000)</b>	<b>Isi rumah</b> <i>Household</i> <b>('000)</b>	<b>Purata saiz isi rumah</b> <i>Average size of household</i>
<b>JOHOR</b>	<b>2020</b>	<b>1,244.9</b>	<b>1,017.7</b>	<b>3.9</b>
	<b>2021</b>	<b>1,284.0</b>	<b>1,045.4</b>	<b>3.8</b>
	<b>2022</b>	<b>1,323.7</b>	<b>1,073.4</b>	<b>3.8</b>
Batu Pahat	2020	129.5	116.3	4.3
	2021	131.7	119.0	4.2
	2022	134.0	121.9	4.1
Johor Bahru	2020	610.3	460.7	3.7
	2021	637.2	475.7	3.6
	2022	664.7	491.1	3.5
Kluang	2020	94.1	82.0	3.9
	2021	95.5	83.2	3.9
	2022	96.9	84.5	3.8
Kota Tinggi	2020	70.3	57.8	3.8
	2021	72.5	59.3	3.8
	2022	74.8	60.8	3.7
Mersing	2020	21.8	20.7	3.8
	2021	22.2	21.1	3.7
	2022	22.7	21.6	3.7
Muar	2020	80.0	69.6	4.5
	2021	81.4	71.0	4.4
	2022	82.8	72.4	4.3
Pontian	2020	46.7	42.5	4.1
	2021	47.5	43.4	4.0
	2022	48.2	44.3	3.9
Segamat	2020	65.0	52.9	3.7
	2021	65.9	53.5	3.7
	2022	66.7	54.1	3.7
Kulai	2020	83.8	77.2	4.3
	2021	85.8	80.0	4.1
	2022	87.9	82.8	4.0
Tangkak	2020	43.4	38.2	4.3
	2021	44.2	39.0	4.2
	2022	45.0	39.9	4.1
<b>KEDAH</b>	<b>2020</b>	<b>631.1</b>	<b>528.2</b>	<b>4.0</b>
	<b>2021</b>	<b>641.2</b>	<b>537.5</b>	<b>4.0</b>
	<b>2022</b>	<b>651.4</b>	<b>546.9</b>	<b>4.0</b>
Baling	2020	42.0	37.4	3.8
	2021	42.8	38.2	3.8
	2022	43.5	38.9	3.7

**Jadual 51 : Tempat kediaman, isi rumah dan purata saiz isi rumah mengikut daerah pentadbiran, 2020-2022 (samb.)**

*Table 51 : Living quarters, household and average size of household by administrative district, 2020-2022 (cont'd)*

<b>Daerah pentadbiran</b> <i>Administrative district</i>	<b>Tahun</b> <i>Year</i>	<b>Tempat kediaman</b> <i>Living quarters</i> <b>('000)</b>	<b>Isi rumah</b> <i>Household</i> <b>('000)</b>	<b>Purata saiz isi rumah</b> <i>Average size of household</i>
Bandar Baharu	2020	12.7	11.1	4.0
	2021	12.8	11.3	3.9
	2022	13.0	11.4	3.9
Kota Setar	2020	109.9	95.9	3.9
	2021	111.7	96.9	3.9
	2022	113.6	97.9	3.8
Kuala Muda	2020	166.6	131.8	4.1
	2021	170.0	134.7	4.1
	2022	173.5	137.7	4.0
Kubang Pasu	2020	72.5	58.7	4.1
	2021	72.6	59.9	4.2
	2022	72.7	61.1	4.1
Kulim	2020	93.4	80.8	4.2
	2021	95.4	82.6	4.1
	2022	97.5	84.5	4.0
Langkawi	2020	33.0	26.0	3.6
	2021	33.8	26.4	3.6
	2022	34.6	26.8	3.6
Padang Terap	2020	19.0	16.0	4.1
	2021	19.1	16.2	4.1
	2022	19.2	16.3	4.1
Sik	2020	19.1	17.4	3.9
	2021	19.4	17.6	3.9
	2022	19.6	17.8	3.9
Yan	2020	18.0	16.9	4.3
	2021	18.0	17.1	4.3
	2022	18.1	17.3	4.3
Pendang	2020	29.6	24.1	4.1
	2021	30.2	24.4	4.1
	2022	30.9	24.6	4.1
Pokok Sena	2020	15.2	12.1	4.1
	2021	15.3	12.2	4.1
	2022	15.4	12.3	4.1
<b>KELANTAN</b>	<b>2020</b>	<b>430.4</b>	<b>363.2</b>	<b>4.9</b>
	<b>2021</b>	<b>441.0</b>	<b>370.0</b>	<b>4.9</b>
	<b>2022</b>	<b>451.9</b>	<b>376.7</b>	<b>4.9</b>
Bachok	2020	37.1	31.4	5.0
	2021	38.2	32.1	4.9
	2022	39.4	33.0	4.9

**Jadual 51 : Tempat kediaman, isi rumah dan purata saiz isi rumah mengikut daerah pentadbiran, 2020-2022 (samb.)**

*Table 51 : Living quarters, household and average size of household by administrative district, 2020-2022 (cont'd)*

<b>Daerah pentadbiran</b> <i>Administrative district</i>	<b>Tahun</b> <i>Year</i>	<b>Tempat kediaman</b> <i>Living quarters</i> <b>('000)</b>	<b>Isi rumah</b> <i>Household</i> <b>('000)</b>	<b>Purata saiz isi rumah</b> <i>Average size of household</i>
Kota Bharu	2020	133.4	115.5	4.8
	2021	136.6	117.6	4.8
	2022	139.8	119.8	4.7
Machang	2020	25.9	22.0	5.0
	2021	26.6	22.4	5.0
	2022	27.3	22.9	5.0
Pasir Mas	2020	54.9	45.1	5.1
	2021	56.4	46.0	5.0
	2022	57.8	46.8	5.0
Pasir Puteh	2020	33.4	26.4	5.1
	2021	34.2	26.8	5.1
	2022	35.1	27.2	5.1
Tanah Merah	2020	34.7	30.1	5.0
	2021	35.6	30.8	5.0
	2022	36.4	31.4	4.9
Tumpat	2020	42.1	34.8	5.2
	2021	43.2	35.4	5.1
	2022	44.4	36.0	5.1
Gua Musang	2020	25.8	20.3	5.0
	2021	26.4	20.6	5.0
	2022	27.0	20.8	5.0
Kuala Krai	2020	29.0	23.9	4.4
	2021	29.5	24.1	4.4
	2022	29.9	24.3	4.4
Jeli	2020	11.5	11.6	4.7
	2021	11.7	12.0	4.6
	2022	12.0	12.4	4.5
Kecil Lojing	2020	2.6	2.1	5.0
	2021	2.7	2.2	5.0
	2022	2.7	2.2	5.0
<b>MELAKA</b>	<b>2020</b>	<b>319.8</b>	<b>267.1</b>	<b>3.7</b>
	<b>2021</b>	<b>329.6</b>	<b>276.0</b>	<b>3.6</b>
	<b>2022</b>	<b>339.6</b>	<b>285.0</b>	<b>3.5</b>
Alor Gajah	2020	71.9	67.6	3.7
	2021	74.3	71.0	3.5
	2022	76.6	74.5	3.4

**Jadual 51 : Tempat kediaman, isi rumah dan purata saiz isi rumah mengikut daerah pentadbiran, 2020-2022 (samb.)**

Table 51 : Living quarters, household and average size of household by administrative district, 2020-2022 (cont'd)

Daerah pentadbiran <i>Administrative district</i>	Tahun <i>Year</i>	Tempat kediaman <i>Living quarters</i> ( <b>'000</b> )	Isi rumah <i>Household</i> ( <b>'000</b> )	Purata saiz isi rumah <i>Average size of household</i>
Jasin	2020	51.1	39.4	3.9
	2021	52.9	40.2	3.9
	2022	54.7	41.0	3.8
Melaka Tengah	2020	196.7	160.2	3.7
	2021	202.5	164.8	3.6
	2022	208.4	169.5	3.6
<b>NEGERI SEMBILAN</b>	<b>2020</b>	<b>392.6</b>	<b>315.5</b>	<b>3.8</b>
	<b>2021</b>	<b>401.7</b>	<b>324.7</b>	<b>3.7</b>
	<b>2022</b>	<b>410.9</b>	<b>334.0</b>	<b>3.6</b>
Jelebu	2020	13.3	11.1	4.1
	2021	13.5	11.2	4.1
	2022	13.6	11.4	4.1
Kuala Pilah	2020	24.0	18.7	3.8
	2021	24.3	19.0	3.7
	2022	24.5	19.3	3.7
Port Dickson	2020	50.4	32.7	3.9
	2021	51.6	33.5	3.8
	2022	52.8	34.3	3.8
Rembau	2020	16.1	12.7	3.7
	2021	16.3	12.9	3.7
	2022	16.5	13.1	3.6
Seremban	2020	224.7	185.7	3.7
	2021	231.4	192.8	3.6
	2022	238.2	200.0	3.5
Tampin	2020	27.1	22.2	4.0
	2021	27.3	22.4	4.0
	2022	27.6	22.6	3.9
Jempol	2020	37.0	32.3	3.9
	2021	37.4	32.8	3.9
	2022	37.7	33.4	3.8
<b>PAHANG</b>	<b>2020</b>	<b>459.0</b>	<b>401.5</b>	<b>4.0</b>
	<b>2021</b>	<b>470.2</b>	<b>411.5</b>	<b>3.9</b>
	<b>2022</b>	<b>481.5</b>	<b>421.7</b>	<b>3.8</b>
Bentong	2020	39.5	30.2	3.9
	2021	40.0	30.4	3.8
	2022	40.5	30.5	3.8
Cameron Highlands	2020	16.0	9.8	4.0
	2021	16.7	10.0	3.9
	2022	17.4	10.2	3.8

**Jadual 51 : Tempat kediaman, isi rumah dan purata saiz isi rumah mengikut daerah pentadbiran, 2020-2022 (samb.)**

*Table 51 : Living quarters, household and average size of household by administrative district, 2020-2022 (cont'd)*

<b>Daerah pentadbiran</b> <i>Administrative district</i>	<b>Tahun</b> <i>Year</i>	<b>Tempat kediaman</b> <i>Living quarters</i> <b>('000)</b>	<b>Isi rumah</b> <i>Household</i> <b>('000)</b>	<b>Purata saiz isi rumah</b> <i>Average size of household</i>
Jerantut	2020	26.6	22.3	4.3
	2021	27.2	22.6	4.2
	2022	27.8	23.0	4.2
Kuantan	2020	154.4	145.3	3.8
	2021	159.0	151.1	3.7
	2022	163.7	157.0	3.6
Lipis	2020	23.3	21.0	4.6
	2021	23.8	21.4	4.5
	2022	24.4	21.9	4.5
Pekan	2020	33.1	32.1	3.8
	2021	34.1	33.3	3.7
	2022	35.1	34.6	3.6
Raub	2020	25.3	22.9	4.2
	2021	25.7	23.2	4.1
	2022	26.1	23.5	4.1
Temerloh	2020	52.0	42.3	4.0
	2021	53.0	42.6	4.0
	2022	54.0	43.0	4.0
Rompin	2020	33.5	27.1	3.6
	2021	34.3	27.5	3.7
	2022	35.1	27.9	3.6
Maran	2020	29.8	25.1	4.5
	2021	30.3	25.4	4.5
	2022	30.8	25.6	4.5
Bera	2020	25.7	23.4	4.2
	2021	26.2	23.9	4.1
	2022	26.7	24.4	4.0
<b>PULAU PINANG</b>	<b>2020</b>	<b>587.0</b>	<b>495.3</b>	<b>3.5</b>
	<b>2021</b>	<b>600.5</b>	<b>507.6</b>	<b>3.4</b>
	<b>2022</b>	<b>614.1</b>	<b>519.9</b>	<b>3.3</b>
Seberang Perai Tengah	2020	127.5	106.3	4.0
	2021	129.8	108.2	3.9
	2022	132.0	110.0	3.8
Seberang Perai Utara	2020	100.8	87.0	3.9
	2021	102.8	89.0	3.8
	2022	104.7	91.1	3.7
Seberang Perai Selatan	2020	63.2	54.6	3.4
	2021	64.7	56.5	3.3
	2022	66.2	58.3	3.2



**Jadual 51 : Tempat kediaman, isi rumah dan purata saiz isi rumah mengikut daerah pentadbiran, 2020-2022 (samb.)**

*Table 51 : Living quarters, household and average size of household by administrative district, 2020-2022 (cont'd)*

<b>Daerah pentadbiran</b> <i>Administrative district</i>	<b>Tahun</b> <i>Year</i>	<b>Tempat kediaman</b> <i>Living quarters</i> <b>('000)</b>	<b>Isi rumah</b> <i>Household</i> <b>('000)</b>	<b>Purata saiz isi rumah</b> <i>Average size of household</i>
Timur Laut	2020	205.6	177.2	3.1
	2021	209.6	181.4	3.1
	2022	213.6	185.6	3.0
Barat Daya	2020	89.8	70.2	3.4
	2021	93.7	72.5	3.3
	2022	97.6	74.8	3.2
<b>PERAK</b>	<b>2020</b>	<b>808.3</b>	<b>672.9</b>	<b>3.7</b>
	<b>2021</b>	<b>824.2</b>	<b>684.0</b>	<b>3.7</b>
	<b>2022</b>	<b>840.2</b>	<b>695.3</b>	<b>3.6</b>
Batang Padang	2020	40.0	33.7	3.7
	2021	39.2	33.1	3.8
	2022	38.5	32.5	3.9
Manjung	2020	89.5	62.9	3.9
	2021	92.7	64.0	3.9
	2022	96.0	65.1	3.8
Kinta	2020	285.2	244.6	3.6
	2021	292.6	251.9	3.5
	2022	300.0	259.3	3.5
Kerian	2020	49.9	40.3	4.1
	2021	51.0	40.8	4.1
	2022	52.0	41.3	4.1
Kuala Kangsar	2020	55.2	49.2	3.6
	2021	56.5	50.6	3.5
	2022	57.9	52.1	3.4
Larut dan Matang	2020	85.9	71.0	3.8
	2021	86.7	71.1	3.8
	2022	87.5	71.3	3.8
Hilir Perak	2020	43.9	34.7	4.1
	2021	43.0	33.8	4.3
	2022	42.2	32.9	4.3
Hulu Perak	2020	30.3	24.7	3.9
	2021	31.1	25.2	3.8
	2022	31.9	25.7	3.7
Perak Tengah	2020	35.3	28.8	3.3
	2021	36.4	29.7	3.2
	2022	37.5	30.6	3.1
Kampar	2020	40.7	28.8	3.4
	2021	42.2	29.4	3.3
	2022	43.6	29.9	3.3

**Jadual 51 : Tempat kediaman, isi rumah dan purata saiz isi rumah mengikut daerah pentadbiran, 2020-2022 (samb.)**

*Table 51 : Living quarters, household and average size of household by administrative district, 2020-2022 (cont'd)*

<b>Daerah pentadbiran</b> <i>Administrative district</i>	<b>Tahun</b> <i>Year</i>	<b>Tempat kediaman</b> <i>Living quarters</i> <b>('000)</b>	<b>Isi rumah</b> <i>Household</i> <b>('000)</b>	<b>Purata saiz isi rumah</b> <i>Average size of household</i>
Muallim	2020	20.5	21.3	3.6
	2021	21.2	22.0	3.5
	2022	21.8	22.7	3.4
Bagan Datuk	2020	20.3	23.5	3.5
	2021	19.9	22.9	3.6
	2022	19.5	22.3	3.7
Selama	2020	11.6	9.5	3.6
	2021	11.7	9.5	3.6
	2022	11.8	9.5	3.6
<b>PERLIS</b>	<b>2020</b>	<b>73.1</b>	<b>80.9</b>	<b>3.5</b>
	<b>2021</b>	<b>74.4</b>	<b>84.3</b>	<b>3.4</b>
	<b>2022</b>	<b>75.8</b>	<b>87.7</b>	<b>3.3</b>
<b>SELANGOR</b>	<b>2020</b>	<b>2,101.9</b>	<b>1,836.4</b>	<b>3.8</b>
	<b>2021</b>	<b>2,164.2</b>	<b>1,894.2</b>	<b>3.7</b>
	<b>2022</b>	<b>2,227.5</b>	<b>1,952.8</b>	<b>3.6</b>
Gombak	2020	253.1	222.5	4.2
	2021	259.1	228.7	4.1
	2022	265.1	235.0	4.0
Klang	2020	301.4	263.4	4.1
	2021	308.8	270.3	4.0
	2022	316.2	277.2	3.9
Kuala Langat	2020	95.8	79.9	3.8
	2021	100.4	83.6	3.7
	2022	105.1	87.4	3.6
Kuala Selangor	2020	88.9	76.4	3.7
	2021	92.7	80.2	3.6
	2022	96.5	84.1	3.4
Petaling	2020	679.8	617.7	3.7
	2021	697.6	634.6	3.6
	2022	715.6	651.8	3.5
Sabak Bernam	2020	33.8	28.4	3.8
	2021	34.2	28.8	3.7
	2022	34.7	29.1	3.7
Sepang	2020	127.6	99.8	3.3
	2021	137.6	106.8	3.1
	2022	147.9	114.1	2.9
Ulu Langat	2020	431.6	387.5	3.6
	2021	443.3	398.8	3.5
	2022	455.2	410.1	3.4

**Jadual 51 : Tempat kediaman, isi rumah dan purata saiz isi rumah mengikut daerah pentadbiran, 2020-2022 (samb.)**

*Table 51 : Living quarters, household and average size of household by administrative district, 2020-2022 (cont'd)*

<b>Daerah pentadbiran</b> <i>Administrative district</i>	<b>Tahun</b> <i>Year</i>	<b>Tempat kediaman</b> <i>Living quarters</i> <b>('000)</b>	<b>Isi rumah</b> <i>Household</i> <b>('000)</b>	<b>Purata saiz isi rumah</b> <i>Average size of household</i>
Ulu Selangor	2020	89.9	60.7	4.0
	2021	90.6	62.3	3.9
	2022	91.3	64.0	3.8
<b>TERENGGANU</b>	<b>2020</b>	<b>314.4</b>	<b>282.4</b>	<b>4.1</b>
	<b>2021</b>	<b>323.0</b>	<b>290.4</b>	<b>4.0</b>
	<b>2022</b>	<b>331.7</b>	<b>298.6</b>	<b>4.0</b>
Besut	2020	41.3	36.3	4.2
	2021	43.2	38.0	4.1
	2022	45.2	39.6	4.0
Dungun	2020	42.3	39.6	4.0
	2021	44.0	41.3	3.9
	2022	45.6	43.0	3.8
Kemaman	2020	57.7	52.9	4.1
	2021	60.5	55.6	3.9
	2022	63.4	58.4	3.8
Kuala Terengganu	2020	64.3	59.7	3.9
	2021	63.9	59.6	3.9
	2022	63.4	59.5	4.0
Marang	2020	33.3	27.8	4.2
	2021	35.0	29.0	4.1
	2022	36.7	30.2	4.0
Hulu Terengganu	2020	20.9	16.9	4.1
	2021	21.7	17.4	4.1
	2022	22.5	17.9	4.0
Setiu	2020	15.6	13.8	4.4
	2021	16.1	14.2	4.2
	2022	16.6	14.7	4.2
Kuala Nerus	2020	38.9	35.4	4.1
	2021	38.6	35.3	4.2
	2022	38.3	35.3	4.3
<b>SABAH</b>	<b>2020</b>	<b>777.0</b>	<b>728.2</b>	<b>4.7</b>
	<b>2021</b>	<b>795.7</b>	<b>747.2</b>	<b>4.6</b>
	<b>2022</b>	<b>814.8</b>	<b>766.6</b>	<b>4.5</b>
Tawau	2020	78.4	74.4	5.0
	2021	79.4	75.3	5.0
	2022	80.4	76.2	4.9
Lahad Datu	2020	49.5	49.1	4.7
	2021	50.0	49.7	4.7
	2022	50.4	50.2	4.5

**Jadual 51 : Tempat kediaman, isi rumah dan purata saiz isi rumah mengikut daerah pentadbiran, 2020-2022 (samb.)**

*Table 51 : Living quarters, household and average size of household by administrative district, 2020-2022 (cont'd)*

<b>Daerah pentadbiran</b> <i>Administrative district</i>	<b>Tahun</b> <i>Year</i>	<b>Tempat kediaman</b> <i>Living quarters</i> <b>('000)</b>	<b>Isi rumah</b> <i>Household</i> <b>('000)</b>	<b>Purata saiz isi rumah</b> <i>Average size of household</i>
Semporna	2020	31.6	29.0	5.7
	2021	32.9	30.2	5.3
	2022	34.2	31.4	5.3
Sandakan	2020	86.1	82.1	5.4
	2021	88.9	84.8	5.1
	2022	91.7	87.5	5.0
Kinabatangan	2020	33.0	32.0	4.5
	2021	33.4	32.5	4.2
	2022	33.8	33.0	4.2
Beluran	2020	23.1	20.0	3.9
	2021	23.5	20.2	4.0
	2022	23.9	20.4	3.7
Kota Kinabalu	2020	112.8	113.5	4.4
	2021	116.7	118.4	4.2
	2022	120.7	123.3	4.1
Ranau	2020	17.8	16.4	5.2
	2021	18.1	16.6	5.2
	2022	18.4	16.8	5.2
Kota Belud	2020	21.4	20.8	5.2
	2021	21.7	21.0	5.2
	2022	21.9	21.3	5.1
Tuaran	2020	34.3	29.3	4.6
	2021	35.3	30.3	4.5
	2022	36.4	31.4	4.4
Penampang	2020	44.6	41.4	3.9
	2021	46.0	43.1	3.8
	2022	47.4	44.9	3.6
Papar	2020	35.4	31.1	4.8
	2021	36.7	32.4	4.7
	2022	38.2	33.7	4.5
Kudat	2020	19.8	18.0	4.8
	2021	20.2	18.4	4.7
	2022	20.7	18.8	4.6
Kota Marudu	2020	18.9	16.3	4.3
	2021	19.2	16.5	4.3
	2022	19.4	16.6	4.3
Pitas	2020	10.4	8.7	4.2
	2021	10.5	8.8	4.2
	2022	10.6	8.9	4.2

**Jadual 51 : Tempat kediaman, isi rumah dan purata saiz isi rumah mengikut daerah pentadbiran, 2020-2022 (samb.)**

*Table 51 : Living quarters, household and average size of household by administrative district, 2020-2022 (cont'd)*

<b>Daerah pentadbiran</b> <i>Administrative district</i>	<b>Tahun</b> <i>Year</i>	<b>Tempat kediaman</b> <i>Living quarters</i> <b>('000)</b>	<b>Isi rumah</b> <i>Household</i> <b>('000)</b>	<b>Purata saiz isi rumah</b> <i>Average size of household</i>
Beaufort	2020	17.9	16.5	4.6
	2021	18.5	17.1	4.5
	2022	19.1	17.7	4.3
Kuala Penyu	2020	6.2	5.3	4.4
	2021	6.3	5.5	4.3
	2022	6.5	5.6	4.3
Sipitang	2020	9.0	8.2	4.6
	2021	9.2	8.4	4.5
	2022	9.4	8.6	4.4
Tenom	2020	12.6	10.9	4.7
	2021	12.7	11.0	4.7
	2022	12.8	11.2	4.7
Nabawan	2020	6.1	5.3	5.3
	2021	6.2	5.4	5.3
	2022	6.3	5.5	5.3
Keningau	2020	37.1	34.5	4.4
	2021	38.0	35.2	4.3
	2022	38.8	35.8	4.3
Tambunan	2020	7.3	7.2	4.4
	2021	7.4	7.3	4.3
	2022	7.6	7.4	4.3
Kunak	2020	13.4	11.9	5.8
	2021	13.6	12.0	5.6
	2022	13.8	12.2	5.6
Tongod	2020	11.2	10.4	4.1
	2021	11.4	10.5	4.0
	2022	11.6	10.7	3.9
Putatan	2020	17.5	15.9	4.3
	2021	17.9	16.5	4.2
	2022	18.4	17.1	4.1
Telupid	2020	8.9	7.8	3.7
	2021	9.1	7.9	3.7
	2022	9.2	8.0	3.6
Kalabakan	2020	12.9	12.0	4.0
	2021	13.1	12.2	4.1
	2022	13.2	12.3	3.8
<b>SARAWAK</b>	<b>2020</b>	<b>779.1</b>	<b>618.1</b>	<b>4.0</b>
	<b>2021</b>	<b>800.1</b>	<b>627.4</b>	<b>3.9</b>
	<b>2022</b>	<b>821.5</b>	<b>636.7</b>	<b>3.9</b>

**Jadual 51 : Tempat kediaman, isi rumah dan purata saiz isi rumah mengikut daerah pentadbiran, 2020-2022 (samb.)**

*Table 51 : Living quarters, household and average size of household by administrative district, 2020-2022 (cont'd)*

<b>Daerah pentadbiran</b> <i>Administrative district</i>	<b>Tahun</b> <i>Year</i>	<b>Tempat kediaman</b> <i>Living quarters</i> <b>('000)</b>	<b>Isi rumah</b> <i>Household</i> <b>('000)</b>	<b>Purata saiz isi rumah</b> <i>Average size of household</i>
Kuching	2020	180.0	142.7	4.3
	2021	185.8	145.1	4.2
	2022	191.6	147.4	4.2
Bau	2020	15.2	11.3	4.7
	2021	15.8	11.4	4.6
	2022	16.3	11.6	4.6
Lundu	2020	11.5	8.8	3.8
	2021	12.0	9.1	3.7
	2022	12.6	9.3	3.6
Samarahan	2020	42.5	37.1	3.7
	2021	45.4	40.4	3.3
	2022	48.5	44.0	3.0
Serian	2020	29.8	21.7	3.9
	2021	31.2	22.1	3.9
	2022	32.7	22.6	3.8
Simunjan	2020	12.0	9.0	4.0
	2021	12.4	9.1	4.0
	2022	12.9	9.2	4.0
Sri Aman	2020	17.9	13.3	4.6
	2021	18.2	13.2	4.6
	2022	18.5	13.1	4.7
Lubok Antu	2020	8.3	6.5	3.8
	2021	8.5	6.5	3.8
	2022	8.8	6.5	3.8
Betong	2020	12.1	8.9	4.1
	2021	12.0	8.6	4.2
	2022	12.0	8.3	4.4
Saratok	2020	7.6	5.5	4.2
	2021	7.4	5.3	4.4
	2022	7.1	5.2	4.5
Sarikei	2020	16.8	11.8	3.8
	2021	17.2	11.8	3.7
	2022	17.6	11.8	3.8
Maradong	2020	7.6	5.1	3.9
	2021	7.8	5.1	4.0
	2022	8.0	5.0	4.1
Daro	2020	6.0	5.2	3.7
	2021	5.9	5.1	3.8
	2022	5.9	5.0	3.9

**Jadual 51 : Tempat kediaman, isi rumah dan purata saiz isi rumah mengikut daerah pentadbiran, 2020-2022 (samb.)**

*Table 51 : Living quarters, household and average size of household by administrative district, 2020-2022 (cont'd)*

<b>Daerah pentadbiran</b> <i>Administrative district</i>	<b>Tahun</b> <i>Year</i>	<b>Tempat kediaman</b> <i>Living quarters</i> <b>('000)</b>	<b>Isi rumah</b> <i>Household</i> <b>('000)</b>	<b>Purata saiz isi rumah</b> <i>Average size of household</i>
Julau	2020	5.5	3.9	4.0
	2021	5.7	3.9	3.9
	2022	5.8	3.9	3.9
Sibu	2020	84.9	66.4	3.8
	2021	88.7	68.4	3.6
	2022	92.6	70.4	3.5
Dalat	2020	5.9	5.6	3.8
	2021	6.1	5.8	3.7
	2022	6.4	6.0	3.6
Mukah	2020	14.6	11.9	3.5
	2021	15.2	12.4	3.5
	2022	15.9	12.9	3.3
Kanowit	2020	9.7	6.7	3.7
	2021	10.0	6.8	3.7
	2022	10.3	6.8	3.6
Bintulu	2020	47.0	42.8	4.2
	2021	48.0	43.5	4.1
	2022	48.9	44.2	4.1
Tatau	2020	8.0	7.4	4.3
	2021	8.2	7.5	4.3
	2022	8.3	7.6	4.2
Kapit	2020	11.8	9.0	4.0
	2021	11.7	8.7	4.1
	2022	11.7	8.5	4.3
Song	2020	4.9	2.9	3.4
	2021	4.9	2.8	3.5
	2022	5.0	2.7	3.7
Belaga	2020	8.3	6.8	3.5
	2021	8.4	6.8	3.3
	2022	8.6	6.8	3.3
Miri	2020	81.6	62.1	3.9
	2021	83.3	62.2	4.0
	2022	85.0	62.2	4.0
Marudi	2020	7.0	5.4	3.5
	2021	6.4	4.9	3.9
	2022	5.9	4.4	4.3
Limbang	2020	13.8	11.1	4.1
	2021	14.2	11.2	4.0
	2022	14.6	11.4	4.0
Lawas	2020	9.9	8.6	4.2
	2021	10.2	8.8	4.2
	2022	10.5	8.9	4.2

**Jadual 51 : Tempat kediaman, isi rumah dan purata saiz isi rumah mengikut daerah pentadbiran, 2020-2022 (samb.)**

*Table 51 : Living quarters, household and average size of household by administrative district, 2020-2022 (cont'd)*

<b>Daerah pentadbiran</b> <i>Administrative district</i>	<b>Tahun</b> <i>Year</i>	<b>Tempat kediaman</b> <i>Living quarters</i> <b>('000)</b>	<b>Isi rumah</b> <i>Household</i> <b>('000)</b>	<b>Purata saiz isi rumah</b> <i>Average size of household</i>
Matu	2020	6.7	5.5	2.9
	2021	7.1	5.8	2.9
	2022	7.6	6.1	2.7
Asajaya	2020	7.6	8.1	4.2
	2021	7.8	8.3	4.1
	2022	7.9	8.6	4.0
Pakan	2020	4.5	3.4	4.6
	2021	4.6	3.4	4.6
	2022	4.7	3.4	4.6
Selangau	2020	7.6	5.7	3.4
	2021	7.8	5.8	3.4
	2022	8.0	5.9	3.4
Tebedu	2020	6.5	5.6	4.5
	2021	6.9	5.8	4.4
	2022	7.2	5.9	4.3
Pusa	2020	5.4	4.6	4.2
	2021	5.4	4.5	4.4
	2022	5.3	4.3	4.5
Kabong	2020	5.5	4.2	4.3
	2021	5.4	4.0	4.6
	2022	5.2	3.8	4.9
Tanjung Manis	2020	3.8	2.5	3.1
	2021	3.8	2.5	3.2
	2022	3.8	2.4	3.2
Sebauh	2020	10.3	9.4	3.2
	2021	10.5	9.5	3.0
	2022	10.8	9.7	3.0
Bukit Mabong	2020	4.5	3.7	2.8
	2021	4.5	3.6	2.9
	2022	4.5	3.5	3.0
Subis	2020	20.2	16.5	3.5
	2021	20.7	16.5	3.6
	2022	21.1	16.5	3.4
Beluru	2020	9.9	7.3	3.9
	2021	9.1	7.4	4.0
	2022	8.3	7.4	3.8
Telang Usan	2020	6.3	4.1	4.2
	2021	5.8	3.8	4.7
	2022	5.3	3.4	5.1



**Jadual 51 : Tempat kediaman, isi rumah dan purata saiz isi rumah mengikut daerah pentadbiran, 2020-2022 (samb.)**

*Table 51 : Living quarters, household and average size of household by administrative district, 2020-2022 (cont'd)*

<b>Daerah pentadbiran</b> <i>Administrative district</i>	<b>Tahun</b> <i>Year</i>	<b>Tempat kediaman</b> <i>Living quarters</i> <b>('000)</b>	<b>Isi rumah</b> <i>Household</i> <b>('000)</b>	<b>Purata saiz isi rumah</b> <i>Average size of household</i>
<b>W.P. KUALA LUMPUR</b>	2020	634.6	573.5	3.5
	2021	653.9	591.5	3.3
	2022	673.5	609.8	3.2
<b>W.P. LABUAN</b>	2020	22.9	24.0	4.0
	2021	23.2	24.6	3.9
	2022	23.6	25.3	3.8
<b>W.P. PUTRAJAYA</b>	2020	38.1	29.7	3.7
	2021	39.7	30.9	3.7
	2022	41.4	32.2	3.7

**Sumber: Jabatan Perangkaan Malaysia**

*Source: Department of Statistics Malaysia*

**Nota/ Notes:**

**1. Data bagi 2020 merujuk kepada Banci Penduduk dan Perumahan Malaysia 2020**

*Data for 2020 refers to Population and Housing Census of Malaysia 2020*

**2. Data bagi 2021 dan 2022 merujuk kepada anggaran penduduk pertengahan tahun semasa**

*Data for 2021 and 2022 refer to the mid-year current population estimates*

**3. Hasil tambah mungkin berbeza kerana pembundaran**

*The total may differs due to rounding*

**Jadual 52 : Kelahiran hidup, kematian dan pertambahan semula jadi mengikut daerah pentadbiran dan jantina, 2020-2022**

*Table 52 : Live births, deaths and natural increase by administrative district and sex, 2020-2022*

Daerah pentadbiran <i>Administrative district</i>	Tahun <i>Year</i>	Kelahiran hidup <i>Live births</i>			Kematian <i>Deaths</i>			Pertambahan semula jadi <i>Natural increase</i>		
		Jumlah <i>Total</i>	Lelaki <i>Male</i>	Perempuan <i>Female</i>	Jumlah <i>Total</i>	Lelaki <i>Male</i>	Perempuan <i>Female</i>	Jumlah <i>Total</i>	Lelaki <i>Male</i>	Perempuan <i>Female</i>
<b>JOHOR</b>	<b>2020</b>	<b>56,908</b>	<b>29,379</b>	<b>27,529</b>	<b>20,646</b>	<b>12,194</b>	<b>8,452</b>	<b>36,262</b>	<b>17,185</b>	<b>19,077</b>
	<b>2021</b>	<b>49,990</b>	<b>25,708</b>	<b>24,282</b>	<b>26,951</b>	<b>15,549</b>	<b>11,402</b>	<b>23,039</b>	<b>10,159</b>	<b>12,880</b>
	<b>2022</b>	<b>48,254</b>	<b>24,765</b>	<b>23,489</b>	<b>25,305</b>	<b>14,618</b>	<b>10,687</b>	<b>22,949</b>	<b>10,147</b>	<b>12,802</b>
Batu Pahat	2020	6,661	3,423	3,238	3,025	1,680	1,345	3,636	1,743	1,893
	2021	6,139	3,179	2,960	3,480	1,956	1,524	2,659	1,223	1,436
	2022	5,884	3,072	2,812	3,764	2,152	1,612	2,120	920	1,200
Johor Bahru	2020	24,725	12,745	11,980	6,625	4,000	2,625	18,100	8,745	9,355
	2021	20,409	10,496	9,913	9,471	5,535	3,936	10,938	4,961	5,977
	2022	20,176	10,238	9,938	7,980	4,695	3,285	12,196	5,543	6,653
Kluang	2020	4,278	2,191	2,087	2,061	1,244	817	2,217	947	1,270
	2021	3,804	1,958	1,846	2,456	1,479	977	1,348	479	869
	2022	3,508	1,782	1,726	2,412	1,380	1,032	1,096	402	694
Kota Tinggi	2020	4,185	2,158	2,027	1,504	920	584	2,681	1,238	1,443
	2021	3,810	1,923	1,887	2,024	1,148	876	1,786	775	1,011
	2022	3,542	1,826	1,716	1,922	1,112	810	1,620	714	906
Mersing	2020	1,432	729	703	525	322	203	907	407	500
	2021	1,324	677	647	650	388	262	674	289	385
	2022	1,194	613	581	699	380	319	495	233	262
Muar	2020	3,949	2,032	1,917	1,850	1,071	779	2,099	961	1,138
	2021	3,751	1,948	1,803	2,327	1,304	1,023	1,424	644	780
	2022	3,634	1,919	1,715	2,258	1,268	990	1,376	651	725
Pontian	2020	2,858	1,497	1,361	1,242	696	546	1,616	801	815
	2021	2,413	1,215	1,198	1,533	875	658	880	340	540
	2022	2,354	1,187	1,167	1,528	873	655	826	314	512
Segamat	2020	3,036	1,594	1,442	1,569	880	689	1,467	714	753
	2021	2,620	1,326	1,294	1,852	1,075	777	768	251	517
	2022	2,513	1,290	1,223	1,905	1,095	810	608	195	413
Kulai	2020	3,751	1,955	1,796	1,245	770	475	2,506	1,185	1,321
	2021	3,670	1,927	1,743	1,838	1,058	780	1,832	869	963
	2022	3,510	1,829	1,681	1,611	978	633	1,899	851	1,048
Tangkak	2020	2,033	1,055	978	1,000	611	389	1,033	444	589
	2021	2,050	1,059	991	1,320	731	589	730	328	402
	2022	1,939	1,009	930	1,226	685	541	713	324	389
<b>KEDAH</b>	<b>2020</b>	<b>33,828</b>	<b>17,516</b>	<b>16,312</b>	<b>13,671</b>	<b>7,694</b>	<b>5,977</b>	<b>20,157</b>	<b>9,822</b>	<b>10,335</b>
	<b>2021</b>	<b>33,040</b>	<b>17,032</b>	<b>16,008</b>	<b>18,457</b>	<b>10,068</b>	<b>8,389</b>	<b>14,583</b>	<b>6,964</b>	<b>7,619</b>
	<b>2022</b>	<b>30,796</b>	<b>15,784</b>	<b>15,012</b>	<b>17,628</b>	<b>9,792</b>	<b>7,836</b>	<b>13,168</b>	<b>5,992</b>	<b>7,176</b>
Baling	2020	2,998	1,574	1,424	1,164	655	509	1,834	919	915
	2021	2,682	1,365	1,317	1,545	849	696	1,137	516	621
	2022	2,855	1,429	1,426	1,492	805	687	1,363	624	739

**Jadual 52 : Kelahiran hidup, kematian dan pertambahan semula jadi mengikut daerah pentadbiran dan jantina, 2020-2022 (samb.)**

Table 52 : Live births, deaths and natural increase by administrative district and sex, 2020-2022 (cont'd)

Daerah pentadbiran <i>Administrative district</i>	Tahun <i>Year</i>	Kelahiran hidup <i>Live births</i>			Kematian <i>Deaths</i>			Pertambahan semula jadi <i>Natural increase</i>		
		Jumlah <i>Total</i>	Lelaki <i>Male</i>	Perempuan <i>Female</i>	Jumlah <i>Total</i>	Lelaki <i>Male</i>	Perempuan <i>Female</i>	Jumlah <i>Total</i>	Lelaki <i>Male</i>	Perempuan <i>Female</i>
Bandar Baharu	2020	746	389	357	376	208	168	370	181	189
	2021	685	347	338	470	272	198	215	75	140
	2022	623	326	297	455	251	204	168	75	93
Kota Setar	2020	6,463	3,305	3,158	2,689	1,518	1,171	3,774	1,787	1,987
	2021	5,842	2,967	2,875	3,637	1,929	1,708	2,205	1,038	1,167
	2022	5,475	2,791	2,684	3,388	1,883	1,505	2,087	908	1,179
Kuala Muda	2020	7,358	3,821	3,537	2,931	1,636	1,295	4,427	2,185	2,242
	2021	7,486	3,866	3,620	4,287	2,393	1,894	3,199	1,473	1,726
	2022	6,493	3,362	3,131	3,822	2,133	1,689	2,671	1,229	1,442
Kubang Pasu	2020	3,870	2,068	1,802	1,602	905	697	2,268	1,163	1,105
	2021	3,824	1,939	1,885	2,020	1,083	937	1,804	856	948
	2022	3,645	1,853	1,792	2,035	1,129	906	1,610	724	886
Kulim	2020	4,430	2,256	2,174	1,644	941	703	2,786	1,315	1,471
	2021	4,453	2,349	2,104	2,408	1,330	1,078	2,045	1,019	1,026
	2022	4,070	2,060	2,010	2,215	1,224	991	1,855	836	1,019
Langkawi	2020	1,904	972	932	528	322	206	1,376	650	726
	2021	1,782	957	825	672	383	289	1,110	574	536
	2022	1,658	860	798	639	391	248	1,019	469	550
Padang Terap	2020	1,359	713	646	507	287	220	852	426	426
	2021	1,152	621	531	543	309	234	609	312	297
	2022	1,160	585	575	657	372	285	503	213	290
Sik	2020	1,260	630	630	500	281	219	760	349	411
	2021	1,278	650	628	699	360	339	579	290	289
	2022	1,156	591	565	723	393	330	433	198	235
Yan	2020	1,032	555	477	501	262	239	531	293	238
	2021	973	486	487	590	297	293	383	189	194
	2022	914	486	428	551	292	259	363	194	169
Pendang	2020	1,867	951	916	859	482	377	1,008	469	539
	2021	1,926	974	952	1,065	581	484	861	393	468
	2022	1,846	968	878	1,134	631	503	712	337	375
Pokok Sena	2020	541	282	259	370	197	173	171	85	86
	2021	957	511	446	521	282	239	436	229	207
	2022	901	473	428	517	288	229	384	185	199
<b>KELANTAN</b>	<b>2020</b>	<b>36,275</b>	<b>18,739</b>	<b>17,536</b>	<b>10,928</b>	<b>6,236</b>	<b>4,692</b>	<b>25,347</b>	<b>12,503</b>	<b>12,844</b>
	<b>2021</b>	<b>34,764</b>	<b>17,868</b>	<b>16,896</b>	<b>13,926</b>	<b>7,605</b>	<b>6,321</b>	<b>20,838</b>	<b>10,263</b>	<b>10,575</b>
	<b>2022</b>	<b>33,808</b>	<b>17,464</b>	<b>16,344</b>	<b>13,445</b>	<b>7,411</b>	<b>6,034</b>	<b>20,363</b>	<b>10,053</b>	<b>10,310</b>

**Jadual 52 : Kelahiran hidup, kematian dan pertambahan semula jadi mengikut daerah pentadbiran dan jantina, 2020-2022 (samb.)**

Table 52 : Live births, deaths and natural increase by administrative district and sex, 2020-2022 (cont'd)

Daerah pentadbiran <i>Administrative district</i>	Tahun <i>Year</i>	Kelahiran hidup <i>Live births</i>			Kematian <i>Deaths</i>			Pertambahan semula jadi <i>Natural increase</i>		
		Jumlah <i>Total</i>	Lelaki <i>Male</i>	Perempuan <i>Female</i>	Jumlah <i>Total</i>	Lelaki <i>Male</i>	Perempuan <i>Female</i>	Jumlah <i>Total</i>	Lelaki <i>Male</i>	Perempuan <i>Female</i>
Bachok	2020	2,946	1,487	1,459	1,019	566	453	1,927	921	1,006
	2021	3,270	1,705	1,565	1,247	669	578	2,023	1,036	987
	2022	3,138	1,617	1,521	1,152	599	553	1,986	1,018	968
Kota Bharu	2020	11,302	5,912	5,390	3,319	1,862	1,457	7,983	4,050	3,933
	2021	10,529	5,335	5,194	4,190	2,265	1,925	6,339	3,070	3,269
	2022	10,229	5,288	4,941	3,999	2,214	1,785	6,230	3,074	3,156
Machang	2020	2,152	1,114	1,038	674	383	291	1,478	731	747
	2021	1,960	1,021	939	891	501	390	1,069	520	549
	2022	1,956	1,041	915	883	461	422	1,073	580	493
Pasir Mas	2020	4,417	2,282	2,135	1,493	870	623	2,924	1,412	1,512
	2021	4,335	2,287	2,048	1,949	1,037	912	2,386	1,250	1,136
	2022	4,328	2,246	2,082	1,861	1,022	839	2,467	1,224	1,243
Pasir Puteh	2020	3,107	1,616	1,491	980	548	432	2,127	1,068	1,059
	2021	3,084	1,585	1,499	1,244	629	615	1,840	956	884
	2022	2,895	1,512	1,383	1,194	657	537	1,701	855	846
Tanah Merah	2020	2,820	1,462	1,358	780	467	313	2,040	995	1,045
	2021	2,775	1,446	1,329	1,043	572	471	1,732	874	858
	2022	2,676	1,370	1,306	1,087	607	480	1,589	763	826
Tumpat	2020	3,838	1,939	1,899	1,153	655	498	2,685	1,284	1,401
	2021	3,598	1,854	1,744	1,469	806	663	2,129	1,048	1,081
	2022	3,617	1,838	1,779	1,350	742	608	2,267	1,096	1,171
Gua Musang	2020	2,095	1,083	1,012	434	278	156	1,661	805	856
	2021	1,827	933	894	551	337	214	1,276	596	680
	2022	1,773	914	859	539	327	212	1,234	587	647
Kuala Krai	2020	2,406	1,247	1,159	734	426	308	1,672	821	851
	2021	2,243	1,145	1,098	912	540	372	1,331	605	726
	2022	2,070	1,071	999	945	530	415	1,125	541	584
Jeli	2020	1,040	528	512	288	155	133	752	373	379
	2021	891	441	450	361	209	152	530	232	298
	2022	900	456	444	359	205	154	541	251	290
Kecil Lojing	2020	152	69	83	54	26	28	98	43	55
	2021	252	116	136	69	40	29	183	76	107
	2022	226	111	115	76	47	29	150	64	86
<b>MELAKA</b>	<b>2020</b>	<b>13,855</b>	<b>7,139</b>	<b>6,716</b>	<b>5,444</b>	<b>3,072</b>	<b>2,372</b>	<b>8,411</b>	<b>4,067</b>	<b>4,344</b>
	<b>2021</b>	<b>13,192</b>	<b>6,812</b>	<b>6,380</b>	<b>7,083</b>	<b>3,921</b>	<b>3,162</b>	<b>6,109</b>	<b>2,891</b>	<b>3,218</b>
	<b>2022</b>	<b>13,105</b>	<b>6,745</b>	<b>6,360</b>	<b>6,630</b>	<b>3,669</b>	<b>2,961</b>	<b>6,475</b>	<b>3,076</b>	<b>3,399</b>

**Jadual 52 : Kelahiran hidup, kematian dan pertambahan semula jadi mengikut daerah pentadbiran dan jantina, 2020-2022 (samb.)**

*Table 52 : Live births, deaths and natural increase by administrative district and sex, 2020-2022 (cont'd)*

Daerah pentadbiran <i>Administrative district</i>	Tahun <i>Year</i>	Kelahiran hidup <i>Live births</i>			Kematian <i>Deaths</i>			Pertambahan semula jadi <i>Natural increase</i>		
		Jumlah <i>Total</i>	Lelaki <i>Male</i>	Perempuan <i>Female</i>	Jumlah <i>Total</i>	Lelaki <i>Male</i>	Perempuan <i>Female</i>	Jumlah <i>Total</i>	Lelaki <i>Male</i>	Perempuan <i>Female</i>
Alor Gajah	2020	3,176	1,640	1,536	1,319	743	576	1,857	897	960
	2021	3,089	1,567	1,522	1,715	923	792	1,374	644	730
	2022	3,071	1,602	1,469	1,668	883	785	1,403	719	684
Jasin	2020	2,465	1,292	1,173	968	526	442	1,497	766	731
	2021	2,369	1,211	1,158	1,287	730	557	1,082	481	601
	2022	2,295	1,168	1,127	1,300	719	581	995	449	546
Melaka Tengah	2020	8,214	4,207	4,007	3,157	1,803	1,354	5,057	2,404	2,653
	2021	7,734	4,034	3,700	4,081	2,268	1,813	3,653	1,766	1,887
	2022	7,739	3,975	3,764	3,662	2,067	1,595	4,077	1,908	2,169
<b>NEGERI SEMBILAN</b>	<b>2020</b>	<b>17,120</b>	<b>8,880</b>	<b>8,240</b>	<b>7,011</b>	<b>4,051</b>	<b>2,960</b>	<b>10,109</b>	<b>4,829</b>	<b>5,280</b>
	<b>2021</b>	<b>16,777</b>	<b>8,723</b>	<b>8,054</b>	<b>9,165</b>	<b>5,206</b>	<b>3,959</b>	<b>7,612</b>	<b>3,517</b>	<b>4,095</b>
	<b>2022</b>	<b>15,991</b>	<b>8,406</b>	<b>7,585</b>	<b>8,636</b>	<b>4,959</b>	<b>3,677</b>	<b>7,355</b>	<b>3,447</b>	<b>3,908</b>
Jelebu	2020	669	347	322	338	196	142	331	151	180
	2021	573	278	295	418	240	178	155	38	117
	2022	533	282	251	452	247	205	81	35	46
Kuala Pilah	2020	952	499	453	597	310	287	355	189	166
	2021	997	521	476	819	428	391	178	93	85
	2022	994	520	474	812	419	393	182	101	81
Port Dickson	2020	1,859	982	877	776	458	318	1,083	524	559
	2021	1,817	909	908	982	560	422	835	349	486
	2022	1,829	1,000	829	942	586	356	887	414	473
Rembau	2020	779	410	369	385	213	172	394	197	197
	2021	767	389	378	520	257	263	247	132	115
	2022	771	403	368	442	228	214	329	175	154
Seremban	2020	9,401	4,853	4,548	3,227	1,886	1,341	6,174	2,967	3,207
	2021	9,287	4,864	4,423	4,478	2,597	1,881	4,809	2,267	2,542
	2022	8,872	4,686	4,186	3,993	2,322	1,671	4,879	2,364	2,515
Tampin	2020	1,163	606	557	727	399	328	436	207	229
	2021	1,278	697	581	785	436	349	493	261	232
	2022	1,160	588	572	800	461	339	360	127	233
Jempol	2020	2,297	1,183	1,114	961	589	372	1,336	594	742
	2021	2,058	1,065	993	1,163	688	475	895	377	518
	2022	1,832	927	905	1,195	696	499	637	231	406
<b>PAHANG</b>	<b>2020</b>	<b>25,344</b>	<b>13,032</b>	<b>12,312</b>	<b>8,686</b>	<b>5,175</b>	<b>3,511</b>	<b>16,658</b>	<b>7,857</b>	<b>8,801</b>
	<b>2021</b>	<b>24,507</b>	<b>12,624</b>	<b>11,883</b>	<b>10,366</b>	<b>6,109</b>	<b>4,257</b>	<b>14,141</b>	<b>6,515</b>	<b>7,626</b>
	<b>2022</b>	<b>23,568</b>	<b>12,209</b>	<b>11,359</b>	<b>11,022</b>	<b>6,516</b>	<b>4,506</b>	<b>12,546</b>	<b>5,693</b>	<b>6,853</b>
Bentong	2020	1,332	677	655	703	421	282	629	256	373
	2021	1,293	652	641	926	523	403	367	129	238
	2022	1,221	599	622	914	538	376	307	61	246

**Jadual 52 : Kelahiran hidup, kematian dan pertambahan semula jadi mengikut daerah pentadbiran dan jantina, 2020-2022 (samb.)**

Table 52 : Live births, deaths and natural increase by administrative district and sex, 2020-2022 (cont'd)

Daerah pentadbiran <i>Administrative district</i>	Tahun <i>Year</i>	Kelahiran hidup <i>Live births</i>			Kematian <i>Deaths</i>			Pertambahan semula jadi <i>Natural increase</i>		
		Jumlah <i>Total</i>	Lelaki <i>Male</i>	Perempuan <i>Female</i>	Jumlah <i>Total</i>	Lelaki <i>Male</i>	Perempuan <i>Female</i>	Jumlah <i>Total</i>	Lelaki <i>Male</i>	Perempuan <i>Female</i>
Cameron Highlands	2020	558	271	287	159	103	56	399	168	231
	2021	528	271	257	214	134	80	314	137	177
	2022	467	251	216	216	133	83	251	118	133
Jerantut	2020	1,504	758	746	578	334	244	926	424	502
	2021	1,411	702	709	714	417	297	697	285	412
	2022	1,392	726	666	787	454	333	605	272	333
Kuantan	2020	8,582	4,466	4,116	2,131	1,261	870	6,451	3,205	3,246
	2021	8,428	4,305	4,123	2,644	1,561	1,083	5,784	2,744	3,040
	2022	8,165	4,216	3,949	2,690	1,608	1,082	5,475	2,608	2,867
Lipis	2020	1,460	742	718	532	303	229	928	439	489
	2021	1,462	764	698	553	328	225	909	436	473
	2022	1,346	690	656	668	358	310	678	332	346
Pekan	2020	2,381	1,271	1,110	719	426	293	1,662	845	817
	2021	2,384	1,233	1,151	801	480	321	1,583	753	830
	2022	2,279	1,152	1,127	922	546	376	1,357	606	751
Raub	2020	1,205	609	596	638	377	261	567	232	335
	2021	1,143	576	567	695	403	292	448	173	275
	2022	1,151	607	544	785	464	321	366	143	223
Temerloh	2020	2,905	1,460	1,445	1,095	653	442	1,810	807	1,003
	2021	2,778	1,440	1,338	1,253	728	525	1,525	712	813
	2022	2,612	1,363	1,249	1,411	823	588	1,201	540	661
Rompin	2020	2,310	1,180	1,130	671	415	256	1,639	765	874
	2021	2,012	1,046	966	777	465	312	1,235	581	654
	2022	2,033	1,051	982	860	523	337	1,173	528	645
Maran	2020	1,871	952	919	845	490	355	1,026	462	564
	2021	1,881	1,010	871	1,085	658	427	796	352	444
	2022	1,784	956	828	1,045	621	424	739	335	404
Bera	2020	1,236	646	590	615	392	223	621	254	367
	2021	1,187	625	562	704	412	292	483	213	270
	2022	1,118	598	520	724	448	276	394	150	244
<b>PULAU PINANG</b>	<b>2020</b>	<b>19,645</b>	<b>10,188</b>	<b>9,457</b>	<b>10,701</b>	<b>6,035</b>	<b>4,666</b>	<b>8,944</b>	<b>4,153</b>	<b>4,791</b>
	<b>2021</b>	<b>18,571</b>	<b>9,510</b>	<b>9,061</b>	<b>13,978</b>	<b>7,781</b>	<b>6,197</b>	<b>4,593</b>	<b>1,729</b>	<b>2,864</b>
	<b>2022</b>	<b>17,731</b>	<b>9,069</b>	<b>8,662</b>	<b>12,920</b>	<b>7,338</b>	<b>5,582</b>	<b>4,811</b>	<b>1,731</b>	<b>3,080</b>
Seberang Perai Tengah	2020	4,859	2,492	2,367	2,299	1,327	972	2,560	1,165	1,395
	2021	4,661	2,353	2,308	2,901	1,601	1,300	1,760	752	1,008
	2022	4,479	2,298	2,181	2,836	1,654	1,182	1,643	644	999
Seberang Perai Utara	2020	4,743	2,433	2,310	2,159	1,207	952	2,584	1,226	1,358
	2021	4,580	2,362	2,218	2,691	1,510	1,181	1,889	852	1,037
	2022	4,394	2,260	2,134	2,534	1,390	1,144	1,860	870	990

**Jadual 52 : Kelahiran hidup, kematian dan pertambahan semula jadi mengikut daerah pentadbiran dan jantina, 2020-2022 (samb.)**

Table 52 : Live births, deaths and natural increase by administrative district and sex, 2020-2022 (cont'd)

Daerah pentadbiran <i>Administrative district</i>	Tahun <i>Year</i>	Kelahiran hidup <i>Live births</i>			Kematian <i>Deaths</i>			Pertambahan semula jadi <i>Natural increase</i>		
		Jumlah <i>Total</i>	Lelaki <i>Male</i>	Perempuan <i>Female</i>	Jumlah <i>Total</i>	Lelaki <i>Male</i>	Perempuan <i>Female</i>	Jumlah <i>Total</i>	Lelaki <i>Male</i>	Perempuan <i>Female</i>
Seberang Perai Selatan	2020	2,724	1,434	1,290	1,114	665	449	1,610	769	841
	2021	2,612	1,341	1,271	1,498	866	632	1,114	475	639
	2022	2,498	1,263	1,235	1,458	857	601	1,040	406	634
Timur Laut	2020	3,940	2,075	1,865	3,918	2,154	1,764	22	-79	101
	2021	3,752	1,924	1,828	5,139	2,816	2,323	-1,387	-892	-495
	2022	3,493	1,805	1,688	4,546	2,582	1,964	-1,053	-777	-276
Barat Daya	2020	3,379	1,754	1,625	1,211	682	529	2,168	1,072	1,096
	2021	2,966	1,530	1,436	1,749	988	761	1,217	542	675
	2022	2,867	1,443	1,424	1,546	855	691	1,321	588	733
<b>PERAK</b>	<b>2020</b>	<b>31,582</b>	<b>16,472</b>	<b>15,110</b>	<b>17,946</b>	<b>10,173</b>	<b>7,773</b>	<b>13,636</b>	<b>6,299</b>	<b>7,337</b>
	<b>2021</b>	<b>30,816</b>	<b>15,758</b>	<b>15,058</b>	<b>21,303</b>	<b>12,022</b>	<b>9,281</b>	<b>9,513</b>	<b>3,736</b>	<b>5,777</b>
	<b>2022</b>	<b>29,543</b>	<b>15,202</b>	<b>14,341</b>	<b>22,341</b>	<b>12,641</b>	<b>9,700</b>	<b>7,202</b>	<b>2,561</b>	<b>4,641</b>
Batang Padang	2020	1,677	875	802	891	518	373	786	357	429
	2021	1,626	824	802	1,192	681	511	434	143	291
	2022	1,495	809	686	1,162	688	474	333	121	212
Manjung	2020	3,456	1,829	1,627	1,562	899	663	1,894	930	964
	2021	3,301	1,704	1,597	1,906	1,107	799	1,395	597	798
	2022	3,266	1,658	1,608	1,964	1,132	832	1,302	526	776
Kinta	2020	9,347	4,819	4,528	5,652	3,271	2,381	3,695	1,548	2,147
	2021	9,038	4,574	4,464	6,441	3,664	2,777	2,597	910	1,687
	2022	8,670	4,443	4,227	6,870	3,892	2,978	1,800	551	1,249
Kerian	2020	2,436	1,265	1,171	1,410	785	625	1,026	480	546
	2021	2,465	1,275	1,190	1,736	984	752	729	291	438
	2022	2,350	1,191	1,159	1,814	966	848	536	225	311
Kuala Kangsar	2020	2,473	1,314	1,159	1,404	777	627	1,069	537	532
	2021	2,322	1,170	1,152	1,665	881	784	657	289	368
	2022	2,148	1,094	1,054	1,856	1,071	785	292	23	269
Larut dan Matang	2020	3,825	1,968	1,857	2,277	1,278	999	1,548	690	858
	2021	3,841	1,977	1,864	2,714	1,523	1,191	1,127	454	673
	2022	3,662	1,932	1,730	2,816	1,603	1,213	846	329	517
Hilir Perak	2020	1,916	987	929	1,236	700	536	680	287	393
	2021	1,842	965	877	1,411	809	602	431	156	275
	2022	1,724	910	814	1,424	819	605	300	91	209
Hulu Perak	2020	1,596	828	768	721	430	291	875	398	477
	2021	1,528	761	767	842	467	375	686	294	392
	2022	1,470	752	718	934	500	434	536	252	284
Perak Tengah	2020	1,568	863	705	694	359	335	874	504	370
	2021	1,571	816	755	834	469	365	737	347	390
	2022	1,582	802	780	916	496	420	666	306	360

**Jadual 52 : Kelahiran hidup, kematian dan pertambahan semula jadi mengikut daerah pentadbiran dan jantina, 2020-2022 (samb.)**

Table 52 : Live births, deaths and natural increase by administrative district and sex, 2020-2022 (cont'd)

Daerah pentadbiran Administrative district	Tahun Year	Kelahiran hidup Live births			Kematian Deaths			Pertambahan semula jadi Natural increase		
		Jumlah	Lelaki	Perempuan	Jumlah	Lelaki	Perempuan	Jumlah	Lelaki	Perempuan
		Total	Male	Female	Total	Male	Female	Total	Male	Female
Kampar	2020	1,066	530	536	865	474	391	201	56	145
	2021	976	504	472	993	579	414	-17	-75	58
	2022	939	455	484	1,064	615	449	-125	-160	35
Muallim	2020	895	502	393	388	224	164	507	278	229
	2021	940	481	459	428	248	180	512	233	279
	2022	885	457	428	417	244	173	468	213	255
Bagan Datuk	2020	750	388	362	493	274	219	257	114	143
	2021	786	404	382	654	357	297	132	47	85
	2022	749	382	367	682	402	280	67	-20	87
Selama	2020	577	304	273	353	184	169	224	120	104
	2021	580	303	277	487	253	234	93	50	43
	2022	603	317	286	422	213	209	181	104	77
<b>PERLIS</b>	<b>2020</b>	<b>4,101</b>	<b>2,104</b>	<b>1,997</b>	<b>1,950</b>	<b>1,073</b>	<b>877</b>	<b>2,151</b>	<b>1,031</b>	<b>1,120</b>
	<b>2021</b>	<b>4,076</b>	<b>2,148</b>	<b>1,928</b>	<b>2,234</b>	<b>1,244</b>	<b>990</b>	<b>1,842</b>	<b>904</b>	<b>938</b>
	<b>2022</b>	<b>3,746</b>	<b>1,967</b>	<b>1,779</b>	<b>2,422</b>	<b>1,348</b>	<b>1,074</b>	<b>1,324</b>	<b>619</b>	<b>705</b>
<b>SELANGOR</b>	<b>2020</b>	<b>93,577</b>	<b>48,318</b>	<b>45,259</b>	<b>25,405</b>	<b>14,856</b>	<b>10,549</b>	<b>68,172</b>	<b>33,462</b>	<b>34,710</b>
	<b>2021</b>	<b>90,118</b>	<b>46,638</b>	<b>43,480</b>	<b>42,051</b>	<b>24,531</b>	<b>17,520</b>	<b>48,067</b>	<b>22,107</b>	<b>25,960</b>
	<b>2022</b>	<b>83,658</b>	<b>43,346</b>	<b>40,312</b>	<b>32,861</b>	<b>19,023</b>	<b>13,838</b>	<b>50,797</b>	<b>24,323</b>	<b>26,474</b>
Gombak	2020	11,672	5,970	5,702	3,312	1,977	1,335	8,360	3,993	4,367
	2021	12,103	6,256	5,847	5,770	3,359	2,411	6,333	2,897	3,436
	2022	10,766	5,543	5,223	4,272	2,522	1,750	6,494	3,021	3,473
Klang	2020	14,469	7,474	6,995	4,375	2,564	1,811	10,094	4,910	5,184
	2021	14,843	7,683	7,160	7,717	4,538	3,179	7,126	3,145	3,981
	2022	13,538	7,089	6,449	5,720	3,331	2,389	7,818	3,758	4,060
Kuala Langat	2020	5,811	2,952	2,859	1,411	825	586	4,400	2,127	2,273
	2021	5,663	2,937	2,726	2,170	1,244	926	3,493	1,693	1,800
	2022	5,296	2,715	2,581	1,862	1,114	748	3,434	1,601	1,833
Kuala Selangor	2020	4,270	2,226	2,044	1,275	733	542	2,995	1,493	1,502
	2021	4,703	2,427	2,276	1,783	1,042	741	2,920	1,385	1,535
	2022	4,621	2,437	2,184	1,651	956	695	2,970	1,481	1,489
Petaling	2020	28,129	14,596	13,533	7,160	4,067	3,093	20,969	10,529	10,440
	2021	23,399	12,128	11,271	11,605	6,728	4,877	11,794	5,400	6,394
	2022	21,751	11,319	10,432	8,859	4,988	3,871	12,892	6,331	6,561
Sabak Bernam	2020	2,046	1,069	977	935	544	391	1,111	525	586
	2021	1,971	1,035	936	1,166	666	500	805	369	436
	2022	1,806	969	837	1,240	681	559	566	288	278
Sepang	2020	4,047	2,053	1,994	732	441	291	3,315	1,612	1,703
	2021	5,397	2,771	2,626	1,497	857	640	3,900	1,914	1,986
	2022	5,263	2,676	2,587	1,260	742	518	4,003	1,934	2,069



**Jadual 52 : Kelahiran hidup, kematian dan pertambahan semula jadi mengikut daerah pentadbiran dan jantina, 2020-2022 (samb.)**

Table 52 : Live births, deaths and natural increase by administrative district and sex, 2020-2022 (cont'd)

Daerah pentadbiran Administrative district	Tahun Year	Kelahiran hidup Live births			Kematian Deaths			Pertambahan semula jadi Natural increase		
		Jumlah	Lelaki	Perempuan	Jumlah	Lelaki	Perempuan	Jumlah	Lelaki	Perempuan
		Total	Male	Female	Total	Male	Female	Total	Male	Female
Ulu Langat	2020	19,629	10,151	9,478	5,034	2,992	2,042	14,595	7,159	7,436
	2021	18,561	9,625	8,936	8,801	5,162	3,639	9,760	4,463	5,297
	2022	17,208	8,823	8,385	6,523	3,793	2,730	10,685	5,030	5,655
Ulu Selangor	2020	3,504	1,827	1,677	1,171	713	458	2,333	1,114	1,219
	2021	3,478	1,776	1,702	1,542	935	607	1,936	841	1,095
	2022	3,409	1,775	1,634	1,474	896	578	1,935	879	1,056
<b>TERENGGANU</b>	<b>2020</b>	<b>27,177</b>	<b>14,118</b>	<b>13,059</b>	<b>6,736</b>	<b>3,881</b>	<b>2,855</b>	<b>20,441</b>	<b>10,237</b>	<b>10,204</b>
	<b>2021</b>	<b>26,337</b>	<b>13,632</b>	<b>12,705</b>	<b>8,469</b>	<b>4,645</b>	<b>3,824</b>	<b>17,868</b>	<b>8,987</b>	<b>8,881</b>
	<b>2022</b>	<b>25,304</b>	<b>13,077</b>	<b>12,227</b>	<b>8,686</b>	<b>4,762</b>	<b>3,924</b>	<b>16,618</b>	<b>8,315</b>	<b>8,303</b>
Besut	2020	3,887	1,983	1,904	978	519	459	2,909	1,464	1,445
	2021	3,734	1,962	1,772	1,227	677	550	2,507	1,285	1,222
	2022	3,594	1,832	1,762	1,193	643	550	2,401	1,189	1,212
Dungun	2020	3,550	1,815	1,735	845	505	340	2,705	1,310	1,395
	2021	3,425	1,756	1,669	1,161	634	527	2,264	1,122	1,142
	2022	3,376	1,768	1,608	1,185	644	541	2,191	1,124	1,067
Kemaman	2020	4,136	2,165	1,971	928	538	390	3,208	1,627	1,581
	2021	4,174	2,148	2,026	1,241	718	523	2,933	1,430	1,503
	2022	4,061	2,125	1,936	1,306	710	596	2,755	1,415	1,340
Kuala Terengganu	2020	7,038	3,691	3,347	1,713	978	735	5,325	2,713	2,612
	2021	5,978	3,072	2,906	2,051	1,121	930	3,927	1,951	1,976
	2022	5,747	3,006	2,741	2,261	1,246	1,015	3,486	1,760	1,726
Marang	2020	2,968	1,541	1,427	671	400	271	2,297	1,141	1,156
	2021	2,841	1,487	1,354	837	438	399	2,004	1,049	955
	2022	2,776	1,402	1,374	877	471	406	1,899	931	968
Hulu Terengganu	2020	1,766	918	848	515	292	223	1,251	626	625
	2021	1,671	862	809	591	301	290	1,080	561	519
	2022	1,505	783	722	647	359	288	858	424	434
Setiu	2020	1,547	799	748	445	264	181	1,102	535	567
	2021	1,468	757	711	512	272	240	956	485	471
	2022	1,449	748	701	521	299	222	928	449	479
Kuala Nerus	2020	2,285	1,206	1,079	641	385	256	1,644	821	823
	2021	3,046	1,588	1,458	849	484	365	2,197	1,104	1,093
	2022	2,796	1,413	1,383	696	390	306	2,100	1,023	1,077
<b>SABAH</b>	<b>2020</b>	<b>49,587</b>	<b>25,952</b>	<b>23,635</b>	<b>14,868</b>	<b>8,818</b>	<b>6,050</b>	<b>34,719</b>	<b>17,134</b>	<b>17,585</b>
	<b>2021</b>	<b>41,608</b>	<b>21,544</b>	<b>20,064</b>	<b>18,873</b>	<b>10,791</b>	<b>8,082</b>	<b>22,735</b>	<b>10,753</b>	<b>11,982</b>
	<b>2022</b>	<b>43,617</b>	<b>22,471</b>	<b>21,146</b>	<b>17,395</b>	<b>10,084</b>	<b>7,311</b>	<b>26,222</b>	<b>12,387</b>	<b>13,835</b>

**Jadual 52 : Kelahiran hidup, kematian dan pertambahan semula jadi mengikut daerah pentadbiran dan jantina, 2020-2022 (samb.)**

*Table 52 : Live births, deaths and natural increase by administrative district and sex, 2020-2022 (cont'd)*

Daerah pentadbiran <i>Administrative district</i>	Tahun <i>Year</i>	Kelahiran hidup <i>Live births</i>			Kematian <i>Deaths</i>			Pertambahan semula jadi <i>Natural increase</i>		
		Jumlah <i>Total</i>	Lelaki <i>Male</i>	Perempuan <i>Female</i>	Jumlah <i>Total</i>	Lelaki <i>Male</i>	Perempuan <i>Female</i>	Jumlah <i>Total</i>	Lelaki <i>Male</i>	Perempuan <i>Female</i>
Tawau	2020	4,808	2,527	2,281	1,379	834	545	3,429	1,693	1,736
	2021	4,016	2,094	1,922	1,984	1,181	803	2,032	913	1,119
	2022	4,452	2,244	2,208	1,626	952	674	2,826	1,292	1,534
Lahad Datu	2020	3,336	1,713	1,623	679	424	255	2,657	1,289	1,368
	2021	2,817	1,448	1,369	956	544	412	1,861	904	957
	2022	1,926	1,009	917	853	492	361	1,073	517	556
Semporna	2020	3,169	1,676	1,493	701	403	298	2,468	1,273	1,195
	2021	2,749	1,437	1,312	793	411	382	1,956	1,026	930
	2022	2,920	1,474	1,446	780	443	337	2,140	1,031	1,109
Sandakan	2020	5,028	2,739	2,289	1,757	1,048	709	3,271	1,691	1,580
	2021	4,131	2,147	1,984	2,097	1,220	877	2,034	927	1,107
	2022	4,444	2,278	2,166	1,763	970	793	2,681	1,308	1,373
Kinabatangan	2020	699	367	332	172	102	70	527	265	262
	2021	645	355	290	270	157	113	375	198	177
	2022	631	333	298	266	177	89	365	156	209
Beluran	2020	1,164	587	577	294	172	122	870	415	455
	2021	791	435	356	349	197	152	442	238	204
	2022	845	419	426	302	166	136	543	253	290
Kota Kinabalu	2020	6,787	3,493	3,294	1,898	1,147	751	4,889	2,346	2,543
	2021	4,684	2,423	2,261	2,161	1,263	898	2,523	1,160	1,363
	2022	5,832	2,980	2,852	2,067	1,157	910	3,765	1,823	1,942
Ranau	2020	1,763	915	848	579	327	252	1,184	588	596
	2021	1,419	711	708	564	326	238	855	385	470
	2022	1,538	808	730	567	336	231	971	472	499
Kota Belud	2020	1,956	1,042	914	797	479	318	1,159	563	596
	2021	1,618	829	789	866	458	408	752	371	381
	2022	1,640	864	776	812	460	352	828	404	424
Tuaran	2020	2,460	1,275	1,185	843	480	363	1,617	795	822
	2021	1,839	980	859	1,031	549	482	808	431	377
	2022	2,245	1,159	1,086	1,003	553	450	1,242	606	636
Penampang	2020	1,856	981	875	526	299	227	1,330	682	648
	2021	1,518	772	746	854	523	331	664	249	415
	2022	1,675	874	801	849	517	332	826	357	469
Papar	2020	2,332	1,201	1,131	795	450	345	1,537	751	786
	2021	2,111	1,085	1,026	1,054	592	462	1,057	493	564
	2022	2,016	1,072	944	972	577	395	1,044	495	549

**Jadual 52 : Kelahiran hidup, kematian dan pertambahan semula jadi mengikut daerah pentadbiran dan jantina, 2020-2022 (samb.)**

*Table 52 : Live births, deaths and natural increase by administrative district and sex, 2020-2022 (cont'd)*

Daerah pentadbiran <i>Administrative district</i>	Tahun <i>Year</i>	Kelahiran hidup <i>Live births</i>			Kematian <i>Deaths</i>			Pertambahan semula jadi <i>Natural increase</i>		
		Jumlah <i>Total</i>	Lelaki <i>Male</i>	Perempuan <i>Female</i>	Jumlah <i>Total</i>	Lelaki <i>Male</i>	Perempuan <i>Female</i>	Jumlah <i>Total</i>	Lelaki <i>Male</i>	Perempuan <i>Female</i>
Kudat	2020	1,777	935	842	532	328	204	1,245	607	638
	2021	1,431	727	704	755	422	333	676	305	371
	2022	1,480	774	706	607	362	245	873	412	461
Kota Marudu	2020	1,706	899	807	508	312	196	1,198	587	611
	2021	1,565	795	770	621	363	258	944	432	512
	2022	1,498	745	753	577	356	221	921	389	532
Pitas	2020	925	492	433	327	187	140	598	305	293
	2021	802	410	392	391	224	167	411	186	225
	2022	640	328	312	317	169	148	323	159	164
Beaufort	2020	1,324	716	608	553	318	235	771	398	373
	2021	1,074	557	517	719	431	288	355	126	229
	2022	1,220	657	563	729	418	311	491	239	252
Kuala Penyu	2020	361	187	174	197	118	79	164	69	95
	2021	325	151	174	254	151	103	71	-	71
	2022	343	167	176	277	166	111	66	1	65
Sipitang	2020	636	343	293	204	140	64	432	203	229
	2021	572	294	278	274	147	127	298	147	151
	2022	505	266	239	315	170	145	190	96	94
Tenom	2020	990	522	468	306	180	126	684	342	342
	2021	879	458	421	468	262	206	411	196	215
	2022	875	440	435	479	286	193	396	154	242
Nabawan	2020	659	357	302	127	77	50	532	280	252
	2021	699	350	349	174	97	77	525	253	272
	2022	607	319	288	148	83	65	459	236	223
Keningau	2020	2,828	1,441	1,387	700	396	304	2,128	1,045	1,083
	2021	2,781	1,457	1,324	953	545	408	1,828	912	916
	2022	2,672	1,397	1,275	831	496	335	1,841	901	940
Tambunan	2020	738	372	366	249	140	109	489	232	257
	2021	629	330	299	229	135	94	400	195	205
	2022	653	333	320	295	156	139	358	177	181
Kunak	2020	980	510	470	189	113	76	791	397	394
	2021	914	477	437	261	133	128	653	344	309
	2022	926	491	435	274	154	120	652	337	315
Tongod	2020	367	185	182	121	78	43	246	107	139
	2021	353	172	181	151	84	67	202	88	114
	2022	407	221	186	132	88	44	275	133	142

**Jadual 52 : Kelahiran hidup, kematian dan pertambahan semula jadi mengikut daerah pentadbiran dan jantina, 2020-2022 (samb.)**

Table 52 : Live births, deaths and natural increase by administrative district and sex, 2020-2022 (cont'd)

Daerah pentadbiran <i>Administrative district</i>	Tahun <i>Year</i>	Kelahiran hidup <i>Live births</i>			Kematian <i>Deaths</i>			Pertambahan semula jadi <i>Natural increase</i>		
		Jumlah <i>Total</i>	Lelaki <i>Male</i>	Perempuan <i>Female</i>	Jumlah <i>Total</i>	Lelaki <i>Male</i>	Perempuan <i>Female</i>	Jumlah <i>Total</i>	Lelaki <i>Male</i>	Perempuan <i>Female</i>
Putatan	2020	524	268	256	299	187	112	225	81	144
	2021	812	417	395	404	224	180	408	193	215
	2022	1,019	490	529	335	230	105	684	260	424
Telupid	2020	222	118	104	65	45	20	157	73	84
	2021	335	177	158	116	81	35	219	96	123
	2022	337	191	146	125	82	43	212	109	103
Kalabakan	2020	192	91	101	71	34	37	121	57	64
	2021	99	56	43	124	71	53	-25	-15	-10
	2022	271	138	133	94	68	26	177	70	107
<b>SARAWAK</b>	<b>2020</b>	<b>35,449</b>	<b>18,440</b>	<b>17,009</b>	<b>14,114</b>	<b>8,227</b>	<b>5,887</b>	<b>21,335</b>	<b>10,213</b>	<b>11,122</b>
	<b>2021</b>	<b>31,274</b>	<b>16,062</b>	<b>15,212</b>	<b>17,596</b>	<b>10,209</b>	<b>7,387</b>	<b>13,678</b>	<b>5,853</b>	<b>7,825</b>
	<b>2022</b>	<b>30,937</b>	<b>15,949</b>	<b>14,988</b>	<b>16,627</b>	<b>9,566</b>	<b>7,061</b>	<b>14,310</b>	<b>6,383</b>	<b>7,927</b>
Kuching	2020	7,761	4,035	3,726	3,136	1,793	1,343	4,625	2,242	2,383
	2021	7,143	3,662	3,481	3,452	1,972	1,480	3,691	1,690	2,001
	2022	7,100	3,625	3,475	3,538	2,060	1,478	3,562	1,565	1,997
Bau	2020	865	432	433	366	223	143	499	209	290
	2021	781	411	370	429	277	152	352	134	218
	2022	701	372	329	447	238	209	254	134	120
Lundu	2020	600	319	281	209	129	80	391	190	201
	2021	528	279	249	241	138	103	287	141	146
	2022	489	258	231	279	168	111	210	90	120
Samarahan	2020	1,412	718	694	273	158	115	1,139	560	579
	2021	1,428	735	693	354	219	135	1,074	516	558
	2022	1,352	693	659	326	191	135	1,026	502	524
Serian	2020	1,519	779	740	492	278	214	1,027	501	526
	2021	1,302	650	652	794	479	315	508	171	337
	2022	1,263	681	582	695	409	286	568	272	296
Simunjan	2020	725	382	343	311	165	146	414	217	197
	2021	739	365	374	352	200	152	387	165	222
	2022	588	296	292	355	211	144	233	85	148
Sri Aman	2020	770	418	352	456	240	216	314	178	136
	2021	787	414	373	642	361	281	145	53	92
	2022	632	317	315	579	339	240	53	(22)	75
Lubok Antu	2020	338	177	161	218	119	99	120	58	62
	2021	293	155	138	295	171	124	(2)	(16)	14
	2022	290	138	152	261	158	103	29	(20)	49
Betong	2020	748	382	366	329	199	130	419	183	236
	2021	700	384	316	444	258	186	256	126	130
	2022	598	329	269	387	211	176	211	118	93

**Jadual 52 : Kelahiran hidup, kematian dan pertambahan semula jadi mengikut daerah pentadbiran dan jantina, 2020-2022 (samb.)**

Table 52 : Live births, deaths and natural increase by administrative district and sex, 2020-2022 (cont'd)

Daerah pentadbiran <i>Administrative district</i>	Tahun <i>Year</i>	Kelahiran hidup <i>Live births</i>			Kematian <i>Deaths</i>			Pertambahan semula jadi <i>Natural increase</i>		
		Jumlah <i>Total</i>	Lelaki <i>Male</i>	Perempuan <i>Female</i>	Jumlah <i>Total</i>	Lelaki <i>Male</i>	Perempuan <i>Female</i>	Jumlah <i>Total</i>	Lelaki <i>Male</i>	Perempuan <i>Female</i>
Saratok	2020	469	256	213	218	129	89	251	127	124
	2021	359	171	188	281	143	138	78	28	50
	2022	320	161	159	239	134	105	81	27	54
Sarikei	2020	816	404	412	376	226	150	440	178	262
	2021	686	370	316	429	263	166	257	107	150
	2022	587	320	267	401	221	180	186	99	87
Maradong	2020	369	200	169	218	125	93	151	75	76
	2021	353	192	161	265	150	115	88	42	46
	2022	322	171	151	245	141	104	77	30	47
Daro	2020	369	189	180	143	77	66	226	112	114
	2021	397	200	197	178	108	70	219	92	127
	2022	335	178	157	176	93	83	159	85	74
Julau	2020	251	126	125	141	91	50	110	35	75
	2021	244	124	120	190	109	81	54	15	39
	2022	232	120	112	139	73	66	93	47	46
Sibu	2020	3,244	1,723	1,521	1,506	877	629	1,738	846	892
	2021	2,605	1,301	1,304	2,004	1,157	847	601	144	457
	2022	2,819	1,430	1,389	1,668	927	741	1,151	503	648
Dalat	2020	331	182	149	184	101	83	147	81	66
	2021	317	179	138	184	97	87	133	82	51
	2022	266	142	124	220	132	88	46	10	36
Mukah	2020	659	330	329	295	166	129	364	164	200
	2021	657	333	324	375	222	153	282	111	171
	2022	568	301	267	330	177	153	238	124	114
Kanowit	2020	492	276	216	284	158	126	208	118	90
	2021	395	208	187	406	221	185	(11)	(13)	2
	2022	443	221	222	353	212	141	90	9	81
Bintulu	2020	2,181	1,145	1,036	459	294	165	1,722	851	871
	2021	1,680	874	806	594	377	217	1,086	497	589
	2022	2,032	1,027	1,005	549	335	214	1,483	692	791
Tatau	2020	455	221	234	163	91	72	292	130	162
	2021	337	165	172	199	105	94	138	60	78
	2022	396	216	180	174	101	73	222	115	107
Kapit	2020	627	330	297	219	123	96	408	207	201
	2021	474	252	222	380	206	174	94	46	48
	2022	687	350	337	288	155	133	399	195	204
Song	2020	280	144	136	142	81	61	138	63	75
	2021	232	119	113	179	110	69	53	9	44
	2022	244	123	121	144	82	62	100	41	59

**Jadual 52 : Kelahiran hidup, kematian dan pertambahan semula jadi mengikut daerah pentadbiran dan jantina, 2020-2022 (samb.)**

*Table 52 : Live births, deaths and natural increase by administrative district and sex, 2020-2022 (cont'd)*

Daerah pentadbiran <i>Administrative district</i>	Tahun <i>Year</i>	Kelahiran hidup <i>Live births</i>			Kematian <i>Deaths</i>			Pertambahan semula jadi <i>Natural increase</i>		
		Jumlah <i>Total</i>	Lelaki <i>Male</i>	Perempuan <i>Female</i>	Jumlah <i>Total</i>	Lelaki <i>Male</i>	Perempuan <i>Female</i>	Jumlah <i>Total</i>	Lelaki <i>Male</i>	Perempuan <i>Female</i>
Belaga	2020	388	201	187	109	70	39	279	131	148
	2021	287	147	140	127	80	47	160	67	93
	2022	249	124	125	110	72	38	139	52	87
Miri	2020	3,622	1,905	1,717	1,203	758	445	2,419	1,147	1,272
	2021	2,823	1,447	1,376	1,396	838	558	1,427	609	818
	2022	3,226	1,670	1,556	1,431	882	549	1,795	788	1,007
Marudi	2020	416	216	200	152	87	65	264	129	135
	2021	381	184	197	191	117	74	190	67	123
	2022	293	152	141	188	100	88	105	52	53
Limbang	2020	714	356	358	276	151	125	438	205	233
	2021	626	317	309	342	204	138	284	113	171
	2022	588	292	296	330	185	145	258	107	151
Lawas	2020	635	318	317	204	113	91	431	205	226
	2021	627	327	300	289	179	110	338	148	190
	2022	619	315	304	288	163	125	331	152	179
Matu	2020	260	143	117	119	51	68	141	92	49
	2021	266	153	113	187	109	78	79	44	35
	2022	308	169	139	144	76	68	164	93	71
Asajaya	2020	635	325	310	227	135	92	408	190	218
	2021	616	314	302	277	150	127	339	164	175
	2022	566	288	278	275	156	119	291	132	159
Pakan	2020	260	125	135	133	84	49	127	41	86
	2021	231	121	110	196	108	88	35	13	22
	2022	205	107	98	148	84	64	57	23	34
Selangau	2020	330	171	159	116	67	49	214	104	110
	2021	208	113	95	126	69	57	82	44	38
	2022	235	125	110	169	106	63	66	19	47
Tebedu	2020	265	145	120	166	93	73	99	52	47
	2021	322	182	140	201	117	84	121	65	56
	2022	262	137	125	203	102	101	59	35	24
Pusa	2020	360	189	171	159	84	75	201	105	96
	2021	339	171	168	236	105	131	103	66	37
	2022	333	166	167	157	81	76	176	85	91
Kabong	2020	374	198	176	160	88	72	214	110	104
	2021	397	191	206	211	128	83	186	63	123
	2022	309	159	150	196	111	85	113	48	65
Tanjung Manis	2020	117	55	62	75	40	35	42	15	27
	2021	136	64	72	85	40	45	51	24	27
	2022	115	57	58	81	46	35	34	11	23

**Jadual 52 : Kelahiran hidup, kematian dan pertambahan semula jadi mengikut daerah pentadbiran dan jantina, 2020-2022 (samb.)**

*Table 52 : Live births, deaths and natural increase by administrative district and sex, 2020-2022 (cont'd)*

Daerah pentadbiran <i>Administrative district</i>	Tahun <i>Year</i>	Kelahiran hidup <i>Live births</i>			Kematian <i>Deaths</i>			Pertambahan semula jadi <i>Natural increase</i>		
		Jumlah <i>Total</i>	Lelaki <i>Male</i>	Perempuan <i>Female</i>	Jumlah <i>Total</i>	Lelaki <i>Male</i>	Perempuan <i>Female</i>	Jumlah <i>Total</i>	Lelaki <i>Male</i>	Perempuan <i>Female</i>
Sebauh	2020	310	157	153	145	88	57	165	69	96
	2021	236	119	117	181	103	78	55	16	39
	2022	269	128	141	195	119	76	74	9	65
Bukit Mabong	2020	321	178	143	95	64	31	226	114	112
	2021	326	177	149	108	48	60	218	129	89
	2022	104	48	56	135	73	62	(31)	(25)	(6)
Subis	2020	750	367	383	339	213	126	411	154	257
	2021	730	351	379	451	265	186	279	86	193
	2022	647	352	295	448	246	202	199	106	93
Beluru	2020	223	117	106	182	123	59	41	(6)	47
	2021	186	92	94	202	127	75	(16)	(35)	19
	2022	194	114	80	201	112	89	(7)	2	(9)
Telang Usan	2020	188	106	82	116	75	41	72	31	41
	2021	100	49	51	123	79	44	(23)	(30)	7
	2022	151	77	74	135	84	51	16	(7)	23
<b>W.P. KUALA LUMPUR</b>	<b>2020</b>	<b>23,199</b>	<b>12,113</b>	<b>11,086</b>	<b>8,334</b>	<b>4,812</b>	<b>3,522</b>	<b>14,865</b>	<b>7,301</b>	<b>7,564</b>
	<b>2021</b>	<b>21,046</b>	<b>10,992</b>	<b>10,054</b>	<b>13,334</b>	<b>7,689</b>	<b>5,645</b>	<b>7,712</b>	<b>3,303</b>	<b>4,409</b>
	<b>2022</b>	<b>19,853</b>	<b>10,234</b>	<b>9,619</b>	<b>9,962</b>	<b>5,706</b>	<b>4,256</b>	<b>9,891</b>	<b>4,528</b>	<b>5,363</b>
<b>W.P. LABUAN</b>	<b>2020</b>	<b>1,714</b>	<b>851</b>	<b>863</b>	<b>319</b>	<b>183</b>	<b>136</b>	<b>1,395</b>	<b>668</b>	<b>727</b>
	<b>2021</b>	<b>1,522</b>	<b>755</b>	<b>767</b>	<b>517</b>	<b>300</b>	<b>217</b>	<b>1,005</b>	<b>455</b>	<b>550</b>
	<b>2022</b>	<b>1,374</b>	<b>704</b>	<b>670</b>	<b>392</b>	<b>218</b>	<b>174</b>	<b>982</b>	<b>486</b>	<b>496</b>
<b>W.P. PUTRAJAYA</b>	<b>2020</b>	<b>2,143</b>	<b>1,073</b>	<b>1,070</b>	<b>211</b>	<b>118</b>	<b>93</b>	<b>1,932</b>	<b>955</b>	<b>977</b>
	<b>2021</b>	<b>2,106</b>	<b>1,090</b>	<b>1,016</b>	<b>266</b>	<b>154</b>	<b>112</b>	<b>1,840</b>	<b>936</b>	<b>904</b>
	<b>2022</b>	<b>1,839</b>	<b>953</b>	<b>886</b>	<b>253</b>	<b>139</b>	<b>114</b>	<b>1,586</b>	<b>814</b>	<b>772</b>

Sumber: Jabatan Perangkaan Malaysia

Source: Department of Statistics Malaysia

**Jadual 53 : Kadar kelahiran kasar, kadar kematian kasar dan kadar pertambahan semula jadi kasar mengikut daerah pentadbiran, 2020-2022**

Table 53 : Crude birth rate, crude death rate and crude rate of natural increase by administrative district, 2020-2022

Daerah pentadbiran Administrative district	Tahun Year	Kadar kelahiran kasar Crude birth rate			Kadar kematian kasar Crude death rate			Kadar pertambahan semula jadi kasar Crude rate of natural increase		
		Jumlah	Lelaki	Perempuan	Jumlah	Lelaki	Perempuan	Jumlah	Lelaki	Perempuan
		Total	Male	Female	Total	Male	Female	Total	Male	Female
<b>JOHOR</b>	<b>2020</b>	<b>14.2</b>	<b>13.7</b>	<b>14.7</b>	<b>5.1</b>	<b>5.7</b>	<b>4.5</b>	<b>9.0</b>	<b>8.0</b>	<b>10.2</b>
	<b>2021</b>	<b>12.4</b>	<b>12.0</b>	<b>12.9</b>	<b>6.7</b>	<b>7.3</b>	<b>6.1</b>	<b>5.7</b>	<b>4.7</b>	<b>6.8</b>
	<b>2022</b>	<b>12.0</b>	<b>11.6</b>	<b>12.4</b>	<b>6.3</b>	<b>6.8</b>	<b>5.7</b>	<b>5.7</b>	<b>4.7</b>	<b>6.8</b>
Batu Pahat	2020	13.4	13.1	13.9	6.1	6.4	5.8	7.3	6.7	8.1
	2021	12.9	13.2	12.6	7.3	8.1	6.5	5.6	5.1	6.1
	2022	11.8	11.7	11.9	7.6	8.2	6.8	4.3	3.5	5.1
Johor Bahru	2020	14.4	14.0	14.9	3.9	4.4	3.3	10.6	9.6	11.6
	2021	13.0	12.8	13.3	6.0	6.7	5.3	7.0	6.0	8.0
	2022	11.7	11.3	12.2	4.6	5.2	4.0	7.1	6.1	8.2
Kluang	2020	13.2	12.2	14.4	6.4	6.9	5.7	6.8	5.3	8.8
	2021	11.3	10.7	12.1	7.3	8.1	6.4	4.0	2.6	5.7
	2022	10.8	10.0	11.8	7.5	7.8	7.1	3.4	2.3	4.8
Kota Tinggi	2020	18.8	18.2	19.5	6.8	7.8	5.6	12.1	10.5	13.9
	2021	17.1	16.7	17.5	9.1	10.0	8.1	8.0	6.7	9.4
	2022	15.8	15.4	16.2	8.5	9.4	7.6	7.2	6.0	8.5
Mersing	2020	18.3	17.4	19.4	6.7	7.7	5.6	11.6	9.7	13.8
	2021	16.1	15.8	16.5	7.9	9.0	6.7	8.2	6.7	9.8
	2022	15.1	14.5	15.7	8.8	9.0	8.6	6.3	5.5	7.1
Muar	2020	12.5	11.7	13.5	5.9	6.2	5.5	6.7	5.5	8.0
	2021	13.4	13.4	13.3	8.3	9.0	7.6	5.1	4.4	5.8
	2022	11.6	11.2	12.0	7.2	7.4	6.9	4.4	3.8	5.1
Pontian	2020	16.5	16.1	17.0	7.2	7.5	6.8	9.3	8.6	10.2
	2021	13.6	13.3	14.0	8.7	9.6	7.7	5.0	3.7	6.3
	2022	13.6	12.8	14.4	8.8	9.4	8.1	4.8	3.4	6.3
Segamat	2020	15.4	15.4	15.2	7.9	8.5	7.3	7.4	6.9	8.0
	2021	12.2	12.3	12.0	8.6	10.0	7.2	3.6	2.3	4.8
	2022	12.7	12.5	12.8	9.6	10.7	8.5	3.1	1.9	4.3
Kulai	2020	11.4	11.0	11.8	3.8	4.3	3.1	7.6	6.7	8.7
	2021	13.0	12.9	13.1	6.5	7.1	5.9	6.5	5.8	7.2
	2022	10.7	10.4	11.0	4.9	5.5	4.1	5.8	4.8	6.9
Tangkak	2020	12.4	12.4	12.5	6.1	7.2	5.0	6.3	5.2	7.5
	2021	13.2	13.4	13.0	8.5	9.3	7.7	4.7	4.2	5.3
	2022	11.8	11.8	11.8	7.4	8.0	6.8	4.3	3.8	4.9
<b>KEDAH</b>	<b>2020</b>	<b>15.9</b>	<b>16.1</b>	<b>15.6</b>	<b>6.4</b>	<b>7.1</b>	<b>5.7</b>	<b>9.5</b>	<b>9.0</b>	<b>9.9</b>
	<b>2021</b>	<b>15.4</b>	<b>15.5</b>	<b>15.2</b>	<b>8.6</b>	<b>9.2</b>	<b>7.9</b>	<b>6.8</b>	<b>6.4</b>	<b>7.2</b>
	<b>2022</b>	<b>14.2</b>	<b>14.3</b>	<b>14.1</b>	<b>8.1</b>	<b>8.9</b>	<b>7.4</b>	<b>6.1</b>	<b>5.4</b>	<b>6.8</b>
Baling	2020	21.0	21.5	20.5	8.2	9.0	7.3	12.9	12.6	13.2
	2021	17.3	17.5	17.0	9.9	10.9	9.0	7.3	6.6	8.0
	2022	19.7	19.3	20.1	10.3	10.9	9.7	9.4	8.4	10.4
Bandar Baharu	2020	16.8	17.1	16.5	8.5	9.1	7.8	8.3	8.0	8.7
	2021	14.3	14.4	14.1	9.8	11.3	8.3	4.5	3.1	5.9
	2022	14.0	14.3	13.6	10.2	11.0	9.3	3.8	3.3	4.3
Kota Setar	2020	17.3	17.8	16.8	7.2	8.2	6.2	10.1	9.6	10.6
	2021	14.2	14.5	14.0	8.8	9.4	8.3	5.4	5.1	5.7
	2022	14.5	14.9	14.2	9.0	10.1	7.9	5.5	4.8	6.2



**Jadual 53 : Kadar kelahiran kasar, kadar kematian kasar dan kadar pertambahan semula jadi kasar mengikut daerah pentadbiran, 2020-2022 (samb.)**

Table 53 : Crude birth rate, crude death rate and crude rate of natural increase by administrative district, 2020-2022 (cont'd)

Daerah pentadbiran Administrative district	Tahun Year	Kadar kelahiran kasar Crude birth rate			Kadar kematian kasar Crude death rate			Kadar pertambahan semula jadi kasar Crude rate of natural increase		
		Jumlah	Lelaki	Perempuan	Jumlah	Lelaki	Perempuan	Jumlah	Lelaki	Perempuan
		Total	Male	Female	Total	Male	Female	Total	Male	Female
Kuala Muda	2020	13.5	13.6	13.3	5.4	5.8	4.9	8.1	7.8	8.5
	2021	14.8	15.1	14.5	8.5	9.3	7.6	6.3	5.8	6.9
	2022	11.8	11.9	11.7	6.9	7.6	6.3	4.9	4.4	5.4
Kubang Pasu	2020	16.3	17.6	15.0	6.7	7.7	5.8	9.5	9.9	9.2
	2021	15.2	15.9	14.6	8.0	8.9	7.3	7.2	7.0	7.3
	2022	14.6	15.1	14.2	8.2	9.2	7.2	6.4	5.9	7.0
Kulim	2020	13.1	13.0	13.2	4.9	5.4	4.3	8.2	7.6	8.9
	2021	14.0	14.2	13.8	7.6	8.0	7.1	6.4	6.1	6.7
	2022	11.9	11.8	12.1	6.5	7.0	5.9	5.4	4.8	6.1
Langkawi	2020	20.2	20.0	20.5	5.6	6.6	4.5	14.6	13.3	16.0
	2021	16.5	16.8	16.1	6.2	6.7	5.6	10.3	10.1	10.4
	2022	17.2	17.3	17.1	6.6	7.9	5.3	10.6	9.4	11.8
Padang Terap	2020	20.7	20.8	20.5	7.7	8.4	7.0	13.0	12.4	13.5
	2021	15.8	16.9	14.8	7.5	8.4	6.5	8.4	8.5	8.3
	2022	17.4	16.9	18.0	9.9	10.8	8.9	7.6	6.2	9.1
Sik	2020	18.5	18.2	18.9	7.4	8.1	6.6	11.2	10.1	12.4
	2021	16.4	16.3	16.6	9.0	9.0	8.9	7.4	7.3	7.6
	2022	16.8	16.9	16.8	10.5	11.2	9.8	6.3	5.7	7.0
Yan	2020	14.1	14.7	13.4	6.8	7.0	6.7	7.2	7.8	6.7
	2021	12.4	12.5	12.3	7.5	7.6	7.4	4.9	4.9	4.9
	2022	12.4	12.8	11.9	7.5	7.7	7.2	4.9	5.1	4.7
Pendang	2020	18.9	18.1	19.7	8.7	9.2	8.1	10.2	8.9	11.6
	2021	17.5	17.8	17.3	9.7	10.6	8.8	7.8	7.2	8.5
	2022	18.5	18.3	18.7	11.4	11.9	10.7	7.1	6.4	8.0
Pokok Sena	2020	10.9	10.4	11.5	7.4	7.2	7.7	3.4	3.1	3.8
	2021	16.8	17.1	16.5	9.2	9.5	8.8	7.7	7.7	7.7
	2022	18.0	17.3	18.8	10.3	10.6	10.1	7.7	6.8	8.7
<b>KELANTAN</b>	<b>2020</b>	<b>20.2</b>	<b>20.8</b>	<b>19.6</b>	<b>6.1</b>	<b>6.9</b>	<b>5.3</b>	<b>14.1</b>	<b>13.9</b>	<b>14.4</b>
	<b>2021</b>	<b>19.2</b>	<b>19.6</b>	<b>18.7</b>	<b>7.7</b>	<b>8.4</b>	<b>7.0</b>	<b>11.5</b>	<b>11.3</b>	<b>11.7</b>
	<b>2022</b>	<b>18.5</b>	<b>19.0</b>	<b>17.9</b>	<b>7.3</b>	<b>8.1</b>	<b>6.6</b>	<b>11.1</b>	<b>10.9</b>	<b>11.3</b>
Bachok	2020	18.7	19.5	18.0	6.5	7.4	5.6	12.3	12.1	12.4
	2021	19.5	20.3	18.8	7.5	8.0	6.9	12.1	12.3	11.8
	2022	19.5	20.7	18.4	7.2	7.7	6.7	12.4	13.1	11.7
Kota Bharu	2020	20.3	21.3	19.4	6.0	6.7	5.2	14.4	14.6	14.2
	2021	17.2	17.5	17.0	6.9	7.4	6.3	10.4	10.0	10.7
	2022	18.0	18.7	17.4	7.0	7.8	6.3	11.0	10.8	11.1
Machang	2020	19.6	20.4	18.8	6.1	7.0	5.3	13.4	13.4	13.5
	2021	16.8	17.6	16.0	7.6	8.6	6.6	9.2	9.0	9.3
	2022	17.2	18.4	16.0	7.8	8.1	7.4	9.4	10.2	8.6
Pasir Mas	2020	19.2	19.5	18.8	6.5	7.5	5.5	12.7	12.1	13.3
	2021	18.2	19.1	17.3	8.2	8.7	7.7	10.0	10.4	9.6
	2022	18.5	18.9	18.0	7.9	8.6	7.3	10.5	10.3	10.8
Pasir Puteh	2020	22.8	24.0	21.7	7.2	8.1	6.3	15.6	15.8	15.4
	2021	20.9	21.5	20.4	8.4	8.5	8.4	12.5	13.0	12.0
	2022	20.8	22.0	19.7	8.6	9.5	7.7	12.2	12.4	12.1

**Jadual 53 : Kadar kelahiran kasar, kadar kematian kasar dan kadar pertambahan semula jadi kasar mengikut daerah pentadbiran, 2020-2022 (samb.)**

Table 53 : Crude birth rate, crude death rate and crude rate of natural increase by administrative district, 2020-2022 (cont'd)

Daerah pentadbiran Administrative district	Tahun Year	Kadar kelahiran kasar Crude birth rate			Kadar kematian kasar Crude death rate			Kadar pertambahan semula jadi kasar Crude rate of natural increase		
		Jumlah	Lelaki	Perempuan	Jumlah	Lelaki	Perempuan	Jumlah	Lelaki	Perempuan
		Total	Male	Female	Total	Male	Female	Total	Male	Female
Tanah Merah	2020	18.7	18.9	18.5	5.2	6.0	4.3	13.5	12.8	14.3
	2021	18.2	18.6	17.8	6.8	7.4	6.3	11.4	11.3	11.5
	2022	17.4	17.4	17.5	7.1	7.7	6.4	10.3	9.7	11.0
Tumpat	2020	21.3	21.7	20.9	6.4	7.3	5.5	14.9	14.4	15.4
	2021	18.7	19.2	18.3	7.6	8.3	6.9	11.1	10.8	11.3
	2022	19.7	20.2	19.2	7.3	8.2	6.6	12.3	12.0	12.6
Gua Musang	2020	20.6	19.8	21.5	4.3	5.1	3.3	16.3	14.7	18.2
	2021	18.0	16.8	19.3	5.4	6.1	4.6	12.5	10.7	14.7
	2022	17.0	16.4	17.8	5.2	5.9	4.4	11.9	10.5	13.4
Kuala Krai	2020	22.9	23.6	22.2	7.0	8.1	5.9	15.9	15.5	16.3
	2021	16.3	16.2	16.5	6.6	7.6	5.6	9.7	8.5	10.9
	2022	19.3	19.9	18.8	8.8	9.8	7.8	10.5	10.1	11.0
Jeli	2020	19.0	19.3	18.8	5.3	5.7	4.9	13.8	13.6	13.9
	2021	17.1	16.3	18.0	6.9	7.7	6.1	10.2	8.6	11.9
	2022	16.0	16.3	15.8	6.4	7.3	5.5	9.6	9.0	10.3
Kecil Lojing	2020	14.3	12.5	16.3	5.1	4.7	5.5	9.2	7.8	10.8
	2021	20.3	17.7	23.2	5.6	6.1	4.9	14.7	11.6	18.2
	2022	20.9	19.9	22.0	7.0	8.4	5.5	13.9	11.5	16.4
<b>MELAKA</b>	<b>2020</b>	<b>13.9</b>	<b>13.6</b>	<b>14.2</b>	<b>5.5</b>	<b>5.9</b>	<b>5.0</b>	<b>8.4</b>	<b>7.7</b>	<b>9.2</b>
	<b>2021</b>	<b>13.1</b>	<b>12.9</b>	<b>13.4</b>	<b>7.1</b>	<b>7.4</b>	<b>6.6</b>	<b>6.1</b>	<b>5.5</b>	<b>6.7</b>
	<b>2022</b>	<b>13.0</b>	<b>12.8</b>	<b>13.3</b>	<b>6.6</b>	<b>6.9</b>	<b>6.2</b>	<b>6.4</b>	<b>5.8</b>	<b>7.1</b>
Alor Gajah	2020	12.7	12.7	12.7	5.3	5.8	4.8	7.4	7.0	8.0
	2021	14.7	15.0	14.3	8.1	8.8	7.5	6.5	6.2	6.9
	2022	12.2	12.3	12.0	6.6	6.8	6.4	5.6	5.5	5.6
Jasin	2020	16.2	15.8	16.7	6.4	6.4	6.3	9.9	9.4	10.4
	2021	15.2	15.5	14.9	8.3	9.4	7.2	7.0	6.2	7.8
	2022	14.9	14.2	15.8	8.4	8.7	8.1	6.5	5.4	7.6
Melaka Tengah	2020	13.8	13.4	14.2	5.3	5.7	4.8	8.5	7.6	9.4
	2021	13.5	14.1	13.0	7.1	7.9	6.4	6.4	6.2	6.6
	2022	12.8	12.6	13.1	6.1	6.5	5.6	6.8	6.0	7.6
<b>NEGERI SEMBILAN</b>	<b>2020</b>	<b>14.3</b>	<b>14.2</b>	<b>14.3</b>	<b>5.8</b>	<b>6.5</b>	<b>5.1</b>	<b>8.4</b>	<b>7.7</b>	<b>9.2</b>
	<b>2021</b>	<b>13.9</b>	<b>14.0</b>	<b>13.9</b>	<b>7.6</b>	<b>8.3</b>	<b>6.8</b>	<b>6.3</b>	<b>5.6</b>	<b>7.1</b>
	<b>2022</b>	<b>13.2</b>	<b>13.4</b>	<b>13.0</b>	<b>7.1</b>	<b>7.9</b>	<b>6.3</b>	<b>6.1</b>	<b>5.5</b>	<b>6.7</b>
Jelebu	2020	14.5	13.9	15.3	7.3	7.8	6.8	7.2	6.0	8.6
	2021	13.0	12.0	14.0	9.5	10.4	8.4	3.5	1.6	5.5
	2022	11.5	11.3	11.8	9.8	9.9	9.7	1.8	1.4	2.2
Kuala Pilah	2020	13.5	13.9	13.2	8.5	8.6	8.4	5.0	5.3	4.8
	2021	13.4	14.4	12.4	11.0	11.8	10.2	2.4	2.6	2.2
	2022	14.1	14.4	13.8	11.5	11.6	11.4	2.6	2.8	2.4

**Jadual 53 : Kadar kelahiran kasar, kadar kematian kasar dan kadar pertambahan semula jadi kasar mengikut daerah pentadbiran, 2020-2022 (samb.)**

Table 53 : Crude birth rate, crude death rate and crude rate of natural increase by administrative district, 2020-2022 (cont'd)

Daerah pentadbiran Administrative district	Tahun Year	Kadar kelahiran kasar Crude birth rate			Kadar kematian kasar Crude death rate			Kadar pertambahan semula jadi kasar Crude rate of natural increase		
		Jumlah	Lelaki	Perempuan	Jumlah	Lelaki	Perempuan	Jumlah	Lelaki	Perempuan
		Total	Male	Female	Total	Male	Female	Total	Male	Female
Port Dickson	2020	14.4	14.4	14.5	6.0	6.7	5.3	8.4	7.7	9.3
	2021	14.3	13.7	14.9	7.7	8.4	6.9	6.6	5.3	8.0
	2022	14.1	14.5	13.5	7.2	8.5	5.8	6.8	6.0	7.7
Rembau	2020	16.5	17.1	15.8	8.1	8.9	7.4	8.3	8.2	8.4
	2021	15.6	15.7	15.5	10.6	10.4	10.8	5.0	5.3	4.7
	2022	16.1	16.7	15.6	9.3	9.4	9.1	6.9	7.2	6.5
Seremban	2020	13.6	13.6	13.6	4.7	5.3	4.0	8.9	8.3	9.6
	2021	15.3	15.6	14.9	7.4	8.3	6.3	7.9	7.3	8.5
	2022	12.7	13.1	12.4	5.7	6.5	4.9	7.0	6.6	7.4
Tampin	2020	13.2	12.9	13.5	8.2	8.5	7.9	4.9	4.4	5.5
	2021	13.5	14.2	12.9	8.3	8.9	7.7	5.2	5.3	5.1
	2022	13.1	12.5	13.7	9.0	9.8	8.1	4.1	2.7	5.6
Jempol	2020	18.1	18.0	18.2	7.6	8.9	6.1	10.5	9.0	12.1
	2021	15.7	15.8	15.6	8.9	10.2	7.5	6.8	5.6	8.2
	2022	14.4	14.2	14.6	9.4	10.6	8.0	5.0	3.5	6.5
<b>PAHANG</b>	<b>2020</b>	<b>15.9</b>	<b>15.4</b>	<b>16.5</b>	<b>5.5</b>	<b>6.1</b>	<b>4.7</b>	<b>10.5</b>	<b>9.3</b>	<b>11.8</b>
	<b>2021</b>	<b>15.3</b>	<b>14.9</b>	<b>15.8</b>	<b>6.5</b>	<b>7.2</b>	<b>5.6</b>	<b>8.8</b>	<b>7.7</b>	<b>10.1</b>
	<b>2022</b>	<b>14.6</b>	<b>14.3</b>	<b>14.9</b>	<b>6.8</b>	<b>7.6</b>	<b>5.9</b>	<b>7.8</b>	<b>6.7</b>	<b>9.0</b>
Bentong	2020	11.4	10.2	12.9	6.0	6.4	5.6	5.4	3.9	7.4
	2021	9.8	9.2	10.6	7.0	7.4	6.6	2.8	1.8	3.9
	2022	10.5	9.1	12.2	7.8	8.2	7.4	2.6	0.9	4.8
Cameron Highlands	2020	14.3	12.2	17.1	4.1	4.6	3.3	10.2	7.6	13.8
	2021	12.6	11.7	13.7	5.1	5.8	4.3	7.5	5.9	9.5
	2022	11.9	11.3	12.7	5.5	6.0	4.9	6.4	5.3	7.8
Jerantut	2020	15.7	14.8	16.6	6.0	6.5	5.4	9.6	8.3	11.2
	2021	13.7	12.8	14.8	6.9	7.6	6.2	6.8	5.2	8.6
	2022	14.4	14.1	14.6	8.1	8.8	7.3	6.2	5.3	7.3
Kuantan	2020	15.7	15.7	15.7	3.9	4.4	3.3	11.8	11.2	12.4
	2021	16.3	16.0	16.5	5.1	5.8	4.3	11.2	10.2	12.2
	2022	14.6	14.6	14.7	4.8	5.6	4.0	9.8	9.0	10.7
Lipis	2020	15.1	14.5	15.8	5.5	5.9	5.0	9.6	8.6	10.8
	2021	14.4	14.2	14.5	5.4	6.1	4.7	8.9	8.1	9.9
	2022	13.8	13.4	14.2	6.8	6.9	6.7	6.9	6.4	7.5
Pekan	2020	19.7	19.4	19.9	5.9	6.5	5.3	13.7	12.9	14.6
	2021	18.8	18.7	19.0	6.3	7.3	5.3	12.5	11.4	13.7
	2022	18.5	17.4	19.7	7.5	8.2	6.6	11.0	9.1	13.1
Raub	2020	12.5	12.0	13.2	6.6	7.4	5.8	5.9	4.6	7.4
	2021	10.8	10.5	11.2	6.6	7.4	5.8	4.3	3.2	5.4
	2022	11.9	11.9	11.9	8.1	9.1	7.0	3.8	2.8	4.9
Temerloh	2020	17.2	16.7	17.7	6.5	7.5	5.4	10.7	9.2	12.3
	2021	15.0	14.9	15.0	6.8	7.5	5.9	8.2	7.4	9.1
	2022	15.2	15.4	15.0	8.2	9.3	7.1	7.0	6.1	7.9
Rompin	2020	23.6	22.1	25.4	6.8	7.8	5.7	16.7	14.3	19.6
	2021	15.3	14.5	16.4	5.9	6.5	5.3	9.4	8.1	11.1
	2022	20.3	19.3	21.4	8.6	9.6	7.3	11.7	9.7	14.0

**Jadual 53 : Kadar kelahiran kasar, kadar kematian kasar dan kadar pertambahan semula jadi kasar mengikut daerah pentadbiran, 2020-2022 (samb.)**

Table 53 : Crude birth rate, crude death rate and crude rate of natural increase by administrative district, 2020-2022 (cont'd)

Daerah pentadbiran Administrative district	Tahun Year	Kadar kelahiran kasar Crude birth rate			Kadar kematian kasar Crude death rate			Kadar pertambahan semula jadi kasar Crude rate of natural increase		
		Jumlah	Lelaki	Perempuan	Jumlah	Lelaki	Perempuan	Jumlah	Lelaki	Perempuan
		Total	Male	Female	Total	Male	Female	Total	Male	Female
Maran	2020	16.7	16.2	17.1	7.5	8.3	6.6	9.1	7.9	10.5
	2021	14.3	14.8	13.7	8.2	9.7	6.7	6.0	5.2	7.0
	2022	15.6	16.0	15.0	9.1	10.4	7.7	6.4	5.6	7.3
Bera	2020	12.6	12.3	12.9	6.3	7.5	4.9	6.3	4.8	8.0
	2021	10.9	10.6	11.4	6.5	7.0	5.9	4.5	3.6	5.5
	2022	11.3	11.4	11.2	7.3	8.5	6.0	4.0	2.8	5.3
<b>PULAU PINANG</b>	<b>2020</b>	<b>11.3</b>	<b>11.4</b>	<b>11.2</b>	<b>6.1</b>	<b>6.8</b>	<b>5.5</b>	<b>5.1</b>	<b>4.7</b>	<b>5.7</b>
	<b>2021</b>	<b>10.7</b>	<b>10.7</b>	<b>10.7</b>	<b>8.0</b>	<b>8.7</b>	<b>7.3</b>	<b>2.6</b>	<b>1.9</b>	<b>3.4</b>
	<b>2022</b>	<b>10.2</b>	<b>10.2</b>	<b>10.2</b>	<b>7.4</b>	<b>8.2</b>	<b>6.6</b>	<b>2.8</b>	<b>1.9</b>	<b>3.6</b>
Seberang Perai Tengah	2020	11.5	11.1	11.9	5.4	5.9	4.9	6.1	5.2	7.0
	2021	10.9	10.6	11.1	6.8	7.2	6.3	4.1	3.4	4.9
	2022	10.6	10.3	11.0	6.7	7.4	5.9	3.9	2.9	5.0
Seberang Perai Utara	2020	14.0	14.1	13.9	6.4	7.0	5.7	7.6	7.1	8.1
	2021	13.3	13.6	13.0	7.8	8.7	6.9	5.5	4.9	6.1
	2022	12.9	13.0	12.7	7.4	8.0	6.8	5.4	5.0	5.9
Seberang Perai Selatan	2020	14.8	15.5	14.1	6.1	7.2	4.9	8.7	8.3	9.2
	2021	13.4	13.5	13.4	7.7	8.7	6.6	5.7	4.8	6.7
	2022	13.5	13.5	13.4	7.9	9.2	6.5	5.6	4.3	6.9
Timur Laut	2020	7.1	7.3	6.8	7.0	7.6	6.4	-	-0.3	0.4
	2021	6.6	6.9	6.2	9.0	10.2	7.9	-2.4	-3.2	-1.7
	2022	6.3	6.5	6.2	8.2	9.2	7.2	-1.9	-2.8	-1.0
Barat Daya	2020	14.2	14.6	13.8	5.1	5.7	4.5	9.1	8.9	9.3
	2021	12.6	12.8	12.4	7.4	8.3	6.6	5.2	4.5	5.8
	2022	12.0	11.9	12.0	6.5	7.1	5.8	5.5	4.9	6.2
<b>PERAK</b>	<b>2020</b>	<b>12.7</b>	<b>12.7</b>	<b>12.6</b>	<b>7.2</b>	<b>7.8</b>	<b>6.5</b>	<b>5.5</b>	<b>4.8</b>	<b>6.1</b>
	<b>2021</b>	<b>12.2</b>	<b>12.0</b>	<b>12.5</b>	<b>8.5</b>	<b>9.2</b>	<b>7.7</b>	<b>3.8</b>	<b>2.9</b>	<b>4.8</b>
	<b>2022</b>	<b>11.7</b>	<b>11.7</b>	<b>11.9</b>	<b>8.9</b>	<b>9.7</b>	<b>8.0</b>	<b>2.9</b>	<b>2.0</b>	<b>3.8</b>
Batang Padang	2020	13.5	13.1	14.0	7.2	7.7	6.5	6.3	5.3	7.5
	2021	12.7	12.6	12.9	9.3	10.4	8.2	3.4	2.2	4.7
	2022	11.9	12.0	11.8	9.2	10.2	8.1	2.7	1.8	3.6
Manjung	2020	14.0	13.7	14.3	6.3	6.8	5.8	7.7	7.0	8.5
	2021	13.3	13.2	13.5	7.7	8.6	6.8	5.6	4.6	6.8
	2022	13.1	12.4	13.9	7.9	8.5	7.2	5.2	3.9	6.7
Kinta	2020	10.5	10.5	10.6	6.4	7.1	5.6	4.2	3.4	5.0
	2021	11.3	11.5	11.1	8.1	9.2	6.9	3.2	2.3	4.2
	2022	9.7	9.6	9.8	7.7	8.4	6.9	2.0	1.2	2.9
Kerian	2020	14.6	14.8	14.5	8.5	9.2	7.7	6.2	5.6	6.8
	2021	12.7	13.1	12.3	8.9	10.1	7.7	3.8	3.0	4.5
	2022	14.0	13.8	14.2	10.8	11.2	10.4	3.2	2.6	3.8
Kuala Kangsar	2020	14.0	14.7	13.4	8.0	8.7	7.2	6.1	6.0	6.1
	2021	13.5	13.7	13.3	9.7	10.3	9.0	3.8	3.4	4.2
	2022	12.2	12.2	12.1	10.5	12.0	9.0	1.7	0.3	3.1
Larut dan Matang	2020	14.2	14.1	14.3	8.4	9.1	7.7	5.7	4.9	6.6
	2021	12.3	12.5	12.0	8.7	9.6	7.7	3.6	2.9	4.3
	2022	13.4	13.7	13.1	10.3	11.4	9.2	3.1	2.3	3.9

**Jadual 53 : Kadar kelahiran kasar, kadar kematian kasar dan kadar pertambahan semula jadi kasar mengikut daerah pentadbiran, 2020-2022 (samb.)**

Table 53 : Crude birth rate, crude death rate and crude rate of natural increase by administrative district, 2020-2022 (cont'd)

Daerah pentadbiran Administrative district	Tahun Year	Kadar kelahiran kasar Crude birth rate			Kadar kematian kasar Crude death rate			Kadar pertambahan semula jadi kasar Crude rate of natural increase		
		Jumlah	Lelaki	Perempuan	Jumlah	Lelaki	Perempuan	Jumlah	Lelaki	Perempuan
		Total	Male	Female	Total	Male	Female	Total	Male	Female
Hilir Perak	2020	13.5	13.0	14.1	8.7	9.2	8.1	4.8	3.8	5.9
	2021	12.3	12.8	11.7	9.4	10.8	8.1	2.9	2.1	3.7
	2022	12.1	12.0	12.2	10.0	10.8	9.1	2.1	1.2	3.1
Hulu Perak	2020	16.8	16.8	16.8	7.6	8.7	6.4	9.2	8.1	10.4
	2021	14.7	14.2	15.2	8.1	8.7	7.4	6.6	5.5	7.8
	2022	15.3	15.1	15.5	9.7	10.1	9.4	5.6	5.1	6.1
Perak Tengah	2020	16.6	17.7	15.4	7.3	7.4	7.3	9.2	10.3	8.1
	2021	13.9	14.5	13.3	7.4	8.3	6.5	6.5	6.2	6.9
	2022	16.5	16.3	16.8	9.6	10.1	9.0	7.0	6.2	7.8
Kampar	2020	10.8	10.5	11.1	8.8	9.4	8.1	2.0	1.1	3.0
	2021	9.4	9.8	9.0	9.6	11.3	7.9	-0.2	-1.5	1.1
	2022	9.6	9.1	10.1	10.8	12.3	9.3	-1.3	-3.2	0.7
Muallim	2020	11.7	13.7	9.8	5.1	6.1	4.1	6.6	7.6	5.7
	2021	13.3	13.0	13.5	6.0	6.7	5.3	7.2	6.3	8.2
	2022	11.3	12.3	10.5	5.3	6.5	4.3	6.0	5.7	6.3
Bagan Datuk	2020	9.1	8.5	9.8	6.0	6.0	5.9	3.1	2.5	3.9
	2021	11.1	10.7	11.4	9.2	9.5	8.9	1.9	1.3	2.5
	2022	9.1	8.4	9.9	8.3	8.9	7.6	0.8	-0.4	2.4
Selama	2020	16.8	17.5	16.0	10.3	10.6	9.9	6.5	6.9	6.1
	2021	13.8	14.5	13.2	11.6	12.1	11.1	2.2	2.4	2.0
	2022	17.5	18.2	16.8	12.2	12.2	12.3	5.3	6.0	4.5
<b>PERLIS</b>	<b>2020</b>	<b>14.4</b>	<b>14.8</b>	<b>14.0</b>	<b>6.8</b>	<b>7.5</b>	<b>6.2</b>	<b>7.6</b>	<b>7.2</b>	<b>7.9</b>
	<b>2021</b>	<b>14.2</b>	<b>15.0</b>	<b>13.4</b>	<b>7.8</b>	<b>8.7</b>	<b>6.9</b>	<b>6.4</b>	<b>6.3</b>	<b>6.5</b>
	<b>2022</b>	<b>12.9</b>	<b>13.6</b>	<b>12.3</b>	<b>8.4</b>	<b>9.3</b>	<b>7.4</b>	<b>4.6</b>	<b>4.3</b>	<b>4.9</b>
<b>SELANGOR</b>	<b>2020</b>	<b>13.4</b>	<b>13.0</b>	<b>13.8</b>	<b>3.6</b>	<b>4.0</b>	<b>3.2</b>	<b>9.7</b>	<b>9.0</b>	<b>10.6</b>
	<b>2021</b>	<b>12.8</b>	<b>12.6</b>	<b>13.2</b>	<b>6.0</b>	<b>6.6</b>	<b>5.3</b>	<b>6.9</b>	<b>6.0</b>	<b>7.9</b>
	<b>2022</b>	<b>11.9</b>	<b>11.6</b>	<b>12.1</b>	<b>4.7</b>	<b>5.1</b>	<b>4.2</b>	<b>7.2</b>	<b>6.5</b>	<b>8.0</b>
Gombak	2020	12.4	12.1	12.7	3.5	4.0	3.0	8.9	8.1	9.7
	2021	14.7	14.8	14.6	7.0	7.9	6.0	7.7	6.8	8.6
	2022	11.3	11.2	11.5	4.5	5.1	3.8	6.8	6.1	7.6
Klang	2020	13.3	12.7	14.0	4.0	4.3	3.6	9.3	8.3	10.4
	2021	14.5	14.1	14.9	7.5	8.3	6.6	7.0	5.8	8.3
	2022	12.4	12.0	12.8	5.2	5.6	4.7	7.1	6.4	8.1
Kuala Langat	2020	18.9	18.3	19.6	4.6	5.1	4.0	14.3	13.2	15.6
	2021	20.6	20.5	20.7	7.9	8.7	7.0	12.7	11.8	13.7
	2022	16.8	16.5	17.2	5.9	6.8	5.0	10.9	9.7	12.2
Kuala Selangor	2020	15.2	15.5	14.9	4.5	5.1	3.9	10.6	10.4	10.9
	2021	18.3	18.6	18.1	6.9	8.0	5.9	11.4	10.6	12.2
	2022	16.1	16.6	15.5	5.7	6.5	4.9	10.3	10.1	10.6
Petaling	2020	12.2	11.9	12.6	3.1	3.3	2.9	9.1	8.6	9.7
	2021	10.8	11.0	10.7	5.4	6.1	4.6	5.4	4.9	6.0
	2022	9.4	9.3	9.6	3.8	4.1	3.6	5.6	5.2	6.0

**Jadual 53 : Kadar kelahiran kasar, kadar kematian kasar dan kadar pertambahan semula jadi kasar mengikut daerah pentadbiran, 2020-2022 (samb.)**

Table 53 : Crude birth rate, crude death rate and crude rate of natural increase by administrative district, 2020-2022 (cont'd)

Daerah pentadbiran Administrative district	Tahun Year	Kadar kelahiran kasar Crude birth rate			Kadar kematian kasar Crude death rate			Kadar pertambahan semula jadi kasar Crude rate of natural increase		
		Jumlah	Lelaki	Perempuan	Jumlah	Lelaki	Perempuan	Jumlah	Lelaki	Perempuan
		Total	Male	Female	Total	Male	Female	Total	Male	Female
Sabak Bernam	2020	19.1	19.2	19.1	8.7	9.7	7.6	10.4	9.4	11.4
	2021	15.2	15.8	14.5	9.0	10.2	7.8	6.2	5.6	6.8
	2022	16.7	17.3	16.2	11.5	12.1	10.8	5.2	5.1	5.4
Sepang	2020	12.4	11.8	13.2	2.3	2.5	1.9	10.2	9.2	11.3
	2021	20.9	19.9	21.9	5.8	6.2	5.3	15.1	13.8	16.6
	2022	15.9	15.1	16.7	3.8	4.2	3.4	12.1	10.9	13.4
Ulu Langat	2020	14.0	13.7	14.4	3.6	4.0	3.1	10.4	9.7	11.3
	2021	13.5	13.5	13.4	6.4	7.3	5.5	7.1	6.3	7.9
	2022	12.2	11.8	12.6	4.6	5.1	4.1	7.6	6.7	8.5
Ulu Selangor	2020	14.4	14.1	14.7	4.8	5.5	4.0	9.6	8.6	10.7
	2021	14.3	14.2	14.5	6.3	7.5	5.2	8.0	6.7	9.3
	2022	13.8	13.6	14.1	6.0	6.9	5.0	7.9	6.7	9.1
<b>TERENGGANU</b>	<b>2020</b>	<b>23.6</b>	<b>24.0</b>	<b>23.3</b>	<b>5.9</b>	<b>6.6</b>	<b>5.1</b>	<b>17.8</b>	<b>17.4</b>	<b>18.2</b>
	<b>2021</b>	<b>22.5</b>	<b>22.8</b>	<b>22.2</b>	<b>7.2</b>	<b>7.8</b>	<b>6.7</b>	<b>15.3</b>	<b>15.0</b>	<b>15.5</b>
	<b>2022</b>	<b>21.3</b>	<b>21.5</b>	<b>21.1</b>	<b>7.3</b>	<b>7.8</b>	<b>6.8</b>	<b>14.0</b>	<b>13.7</b>	<b>14.3</b>
Besut	2020	25.2	25.3	25.1	6.3	6.6	6.1	18.9	18.7	19.1
	2021	21.5	22.5	20.6	7.1	7.8	6.4	14.4	14.7	14.2
	2022	22.6	22.6	22.5	7.5	7.9	7.0	15.1	14.7	15.5
Dungun	2020	22.4	22.3	22.6	5.3	6.2	4.4	17.1	16.1	18.1
	2021	18.0	18.0	17.9	6.1	6.5	5.6	11.9	11.5	12.2
	2022	20.8	21.2	20.4	7.3	7.7	6.8	13.5	13.5	13.5
Kemaman	2020	19.2	19.2	19.2	4.3	4.8	3.8	14.9	14.4	15.4
	2021	19.7	19.4	20.1	5.9	6.5	5.2	13.8	12.9	14.9
	2022	18.3	18.3	18.4	5.9	6.1	5.7	12.4	12.2	12.7
Kuala Terengganu	2020	30.6	31.9	29.4	7.5	8.4	6.5	23.2	23.4	22.9
	2021	22.6	23.2	22.0	7.7	8.5	7.0	14.8	14.7	14.9
	2022	24.3	25.2	23.3	9.6	10.4	8.6	14.7	14.7	14.7
Marang	2020	25.5	25.9	25.0	5.8	6.7	4.7	19.7	19.2	20.2
	2021	23.6	24.2	23.0	7.0	7.1	6.8	16.7	17.1	16.3
	2022	22.8	22.6	23.1	7.2	7.6	6.8	15.6	15.0	16.2
Hulu Terengganu	2020	25.3	24.8	25.8	7.4	7.9	6.8	17.9	16.9	19.0
	2021	18.7	18.9	18.6	6.6	6.6	6.7	12.1	12.3	12.0
	2022	20.8	20.4	21.3	9.0	9.3	8.5	11.9	11.0	12.8
Setiu	2020	25.9	26.3	25.5	7.5	8.7	6.2	18.5	17.6	19.3
	2021	21.3	21.8	20.7	7.4	7.8	7.0	13.9	14.0	13.7
	2022	23.6	23.9	23.2	8.5	9.6	7.3	15.1	14.3	15.8
Kuala Nerus	2020	15.7	16.6	14.8	4.4	5.3	3.5	11.3	11.3	11.3
	2021	19.5	20.7	18.4	5.4	6.3	4.6	14.1	14.4	13.8
	2022	18.5	18.8	18.2	4.6	5.2	4.0	13.9	13.6	14.2
<b>SABAH</b>	<b>2020</b>	<b>14.5</b>	<b>14.6</b>	<b>14.4</b>	<b>4.3</b>	<b>5.0</b>	<b>3.7</b>	<b>10.2</b>	<b>9.6</b>	<b>10.7</b>
	<b>2021</b>	<b>12.2</b>	<b>12.1</b>	<b>12.3</b>	<b>5.5</b>	<b>6.1</b>	<b>4.9</b>	<b>6.7</b>	<b>6.0</b>	<b>7.3</b>
	<b>2022</b>	<b>12.8</b>	<b>12.6</b>	<b>12.9</b>	<b>5.1</b>	<b>5.7</b>	<b>4.5</b>	<b>7.7</b>	<b>7.0</b>	<b>8.5</b>

**Jadual 53 : Kadar kelahiran kasar, kadar kematian kasar dan kadar pertambahan semula jadi kasar mengikut daerah pentadbiran, 2020-2022 (samb.)**

Table 53 : Crude birth rate, crude death rate and crude rate of natural increase by administrative district, 2020-2022 (cont'd)

Daerah pentadbiran Administrative district	Tahun Year	Kadar kelahiran kasar Crude birth rate			Kadar kematian kasar Crude death rate			Kadar pertambahan semula jadi kasar Crude rate of natural increase		
		Jumlah	Lelaki	Perempuan	Jumlah	Lelaki	Perempuan	Jumlah	Lelaki	Perempuan
		Total	Male	Female	Total	Male	Female	Total	Male	Female
Tawau	2020	12.9	13.0	12.8	3.7	4.3	3.1	9.2	8.7	9.7
	2021	9.4	9.6	9.2	4.6	5.4	3.8	4.8	4.2	5.3
	2022	12.0	11.7	12.5	4.4	4.9	3.8	7.6	6.7	8.7
Lahad Datu	2020	14.6	14.1	15.1	3.0	3.5	2.4	11.6	10.6	12.7
	2021	11.4	11.4	11.5	3.9	4.3	3.5	7.6	7.1	8.0
	2022	8.5	8.4	8.6	3.8	4.1	3.4	4.7	4.3	5.2
Semporna	2020	19.0	19.6	18.4	4.2	4.7	3.7	14.8	14.9	14.7
	2021	16.6	17.3	16.0	4.8	4.9	4.7	11.8	12.3	11.3
	2022	17.7	17.4	17.9	4.7	5.2	4.2	12.9	12.2	13.8
Sandakan	2020	11.5	12.1	10.7	4.0	4.6	3.3	7.5	7.5	7.4
	2021	8.5	8.4	8.7	4.3	4.8	3.8	4.2	3.6	4.9
	2022	10.2	10.1	10.3	4.1	4.3	3.8	6.2	5.8	6.5
Kinabatangan	2020	4.9	4.6	5.2	1.2	1.3	1.1	3.7	3.3	4.1
	2021	3.6	3.5	3.8	1.5	1.6	1.5	2.1	2.0	2.3
	2022	4.6	4.3	4.9	1.9	2.3	1.5	2.6	2.0	3.4
Beluran	2020	15.1	14.1	16.3	3.8	4.1	3.4	11.3	10.0	12.8
	2021	9.9	9.7	10.2	4.4	4.4	4.3	5.5	5.3	5.8
	2022	11.1	10.2	12.1	4.0	4.0	3.9	7.1	6.2	8.2
Kota Kinabalu	2020	13.6	13.6	13.5	3.8	4.5	3.1	9.8	9.1	10.4
	2021	8.5	8.6	8.4	3.9	4.5	3.3	4.6	4.1	5.1
	2022	11.6	11.6	11.7	4.1	4.5	3.7	7.5	7.1	8.0
Ranau	2020	20.7	20.8	20.6	6.8	7.4	6.1	13.9	13.4	14.5
	2021	12.5	12.0	12.9	4.9	5.5	4.3	7.5	6.5	8.6
	2022	17.8	18.1	17.5	6.6	7.5	5.5	11.2	10.6	11.9
Kota Belud	2020	18.2	19.3	17.1	7.4	8.9	6.0	10.8	10.4	11.2
	2021	14.6	14.5	14.6	7.8	8.0	7.6	6.8	6.5	7.1
	2022	15.1	15.9	14.4	7.5	8.5	6.5	7.6	7.4	7.9
Tuaran	2020	18.1	18.5	17.7	6.2	7.0	5.4	11.9	11.5	12.3
	2021	14.4	15.1	13.8	8.1	8.4	7.7	6.3	6.6	6.0
	2022	16.4	16.6	16.1	7.3	7.9	6.7	9.1	8.7	9.4
Penampang	2020	11.4	11.4	11.5	3.2	3.5	3.0	8.2	7.9	8.5
	2021	10.2	10.2	10.3	5.7	6.9	4.6	4.5	3.3	5.7
	2022	10.3	10.2	10.4	5.2	6.0	4.3	5.1	4.1	6.1
Papar	2020	15.5	15.2	15.7	5.3	5.7	4.8	10.2	9.5	10.9
	2021	12.9	12.7	13.1	6.4	6.9	5.9	6.5	5.8	7.2
	2022	13.2	13.2	13.2	6.4	7.1	5.5	6.8	6.1	7.7
Kudat	2020	20.6	21.3	19.8	6.2	7.5	4.8	14.4	13.8	15.0
	2021	14.2	14.2	14.3	7.5	8.2	6.8	6.7	6.0	7.5
	2022	17.0	17.5	16.4	7.0	8.2	5.7	10.0	9.3	10.7
Kota Marudu	2020	24.5	25.2	23.9	7.3	8.7	5.8	17.2	16.4	18.1
	2021	19.2	19.0	19.5	7.6	8.7	6.5	11.6	10.3	12.9
	2022	21.1	20.4	21.7	8.1	9.8	6.4	13.0	10.7	15.3
Pitas	2020	25.2	26.0	24.4	8.9	9.9	7.9	16.3	16.1	16.5
	2021	17.6	17.8	17.5	8.6	9.7	7.4	9.0	8.1	10.0
	2022	17.2	17.1	17.3	8.5	8.8	8.2	8.7	8.3	9.1

**Jadual 53 : Kadar kelahiran kasar, kadar kematian kasar dan kadar pertambahan semula jadi kasar mengikut daerah pentadbiran, 2020-2022 (samb.)**

Table 53 : Crude birth rate, crude death rate and crude rate of natural increase by administrative district, 2020-2022 (cont'd)

Daerah pentadbiran Administrative district	Tahun Year	Kadar kelahiran kasar Crude birth rate			Kadar kematian kasar Crude death rate			Kadar pertambahan semula jadi kasar Crude rate of natural increase		
		Jumlah	Lelaki	Perempuan	Jumlah	Lelaki	Perempuan	Jumlah	Lelaki	Perempuan
		Total	Male	Female	Total	Male	Female	Total	Male	Female
Beaufort	2020	17.5	18.5	16.5	7.3	8.2	6.4	10.2	10.3	10.1
	2021	12.9	13.1	12.7	8.7	10.2	7.1	4.3	3.0	5.6
	2022	16.0	16.7	15.3	9.6	10.6	8.5	6.5	6.1	6.9
Kuala Penyu	2020	15.2	15.8	14.7	8.3	9.9	6.7	6.9	5.8	8.0
	2021	13.3	12.1	14.5	10.4	12.1	8.6	2.9	0.0	5.9
	2022	14.4	13.9	15.0	11.7	13.8	9.4	2.8	0.1	5.5
Sipitang	2020	16.8	17.4	16.1	5.4	7.1	3.5	11.4	10.3	12.6
	2021	12.8	12.9	12.7	6.1	6.4	5.8	6.7	6.4	6.9
	2022	13.2	13.4	13.1	8.3	8.6	7.9	5.0	4.8	5.1
Tenom	2020	19.3	19.8	18.8	6.0	6.8	5.0	13.3	13.0	13.7
	2021	12.9	13.0	12.7	6.8	7.4	6.2	6.0	5.6	6.5
	2022	16.8	16.5	17.2	9.2	10.7	7.6	7.6	5.8	9.6
Nabawan	2020	23.2	23.7	22.8	4.5	5.1	3.8	18.8	18.6	19.0
	2021	17.7	16.8	18.7	4.4	4.7	4.1	13.3	12.1	14.6
	2022	20.8	20.6	20.9	5.1	5.4	4.7	15.7	15.3	16.2
Keningau	2020	18.7	18.5	19.0	4.6	5.1	4.2	14.1	13.4	14.8
	2021	13.0	13.2	12.9	4.5	4.9	4.0	8.6	8.2	8.9
	2022	17.4	17.7	17.2	5.4	6.3	4.5	12.0	11.4	12.7
Tambunan	2020	23.4	23.2	23.6	7.9	8.7	7.0	15.5	14.4	16.6
	2021	14.5	15.0	13.9	5.3	6.1	4.4	9.2	8.9	9.5
	2022	20.3	20.4	20.3	9.2	9.6	8.8	11.2	10.9	11.5
Kunak	2020	14.2	13.7	14.8	2.7	3.0	2.4	11.5	10.7	12.4
	2021	12.2	12.3	12.0	3.5	3.4	3.5	8.7	8.9	8.5
	2022	13.7	13.4	13.9	4.0	4.2	3.8	9.6	9.2	10.1
Tongod	2020	8.6	8.0	9.3	2.8	3.4	2.2	5.8	4.6	7.1
	2021	8.2	7.3	9.3	3.5	3.6	3.4	4.7	3.7	5.9
	2022	9.7	9.7	9.6	3.1	3.9	2.3	6.5	5.8	7.3
Putatan	2020	7.6	7.5	7.7	4.3	5.3	3.4	3.3	2.3	4.3
	2021	11.5	11.2	11.8	5.7	6.0	5.4	5.8	5.2	6.4
	2022	14.7	13.5	16.1	4.8	6.3	3.2	9.9	7.2	12.9
Telupid	2020	7.6	7.4	7.8	2.2	2.8	1.5	5.4	4.6	6.3
	2021	7.2	6.7	7.9	2.5	3.1	1.7	4.7	3.7	6.1
	2022	11.7	12.1	11.1	4.3	5.2	3.3	7.3	6.9	7.9
Kalabakan	2020	4.0	3.4	4.7	1.5	1.3	1.7	2.5	2.2	3.0
	2021	1.7	1.8	1.7	2.2	2.2	2.0	-0.4	-0.5	-0.4
	2022	5.8	5.4	6.3	2.0	2.7	1.2	3.8	2.7	5.1
<b>SARAWAK</b>	<b>2020</b>	<b>14.4</b>	<b>14.5</b>	<b>14.4</b>	<b>5.8</b>	<b>6.5</b>	<b>5.0</b>	<b>8.7</b>	<b>8.0</b>	<b>9.4</b>
	<b>2021</b>	<b>12.7</b>	<b>12.6</b>	<b>12.8</b>	<b>7.1</b>	<b>8.0</b>	<b>6.2</b>	<b>5.5</b>	<b>4.6</b>	<b>6.6</b>
	<b>2022</b>	<b>12.5</b>	<b>12.5</b>	<b>12.5</b>	<b>6.7</b>	<b>7.5</b>	<b>5.9</b>	<b>5.8</b>	<b>5.0</b>	<b>6.6</b>
Kuching	2020	12.7	13.1	12.4	5.1	5.8	4.5	7.6	7.3	7.9
	2021	10.3	10.4	10.2	5.0	5.6	4.3	5.3	4.8	5.9
	2022	11.5	11.7	11.4	5.7	6.6	4.8	5.8	5.0	6.5
Bau	2020	16.4	15.8	17.1	7.0	8.2	5.7	9.5	7.6	11.5
	2021	12.7	12.9	12.5	7.0	8.7	5.2	5.7	4.2	7.4
	2022	13.2	13.5	12.8	8.4	8.7	8.2	4.8	4.9	4.7



**Jadual 53 : Kadar kelahiran kasar, kadar kematian kasar dan kadar pertambahan semula jadi kasar mengikut daerah pentadbiran, 2020-2022 (samb.)**

Table 53 : Crude birth rate, crude death rate and crude rate of natural increase by administrative district, 2020-2022 (cont'd)

Daerah pentadbiran Administrative district	Tahun Year	Kadar kelahiran kasar Crude birth rate			Kadar kematian kasar Crude death rate			Kadar pertambahan semula jadi kasar Crude rate of natural increase		
		Jumlah	Lelaki	Perempuan	Jumlah	Lelaki	Perempuan	Jumlah	Lelaki	Perempuan
		Total	Male	Female	Total	Male	Female	Total	Male	Female
Lundu	2020	17.9	17.8	18.1	6.2	7.2	5.2	11.7	10.6	12.9
	2021	13.8	13.9	13.6	6.3	6.9	5.6	7.5	7.0	8.0
	2022	14.5	14.3	14.7	8.3	9.3	7.0	6.2	5.0	7.6
Samarahan	2020	11.0	11.5	10.5	2.1	2.5	1.7	8.9	9.0	8.8
	2021	14.2	14.6	13.7	3.5	4.4	2.7	10.6	10.3	11.0
	2022	10.1	10.7	9.6	2.4	3.0	2.0	7.7	7.8	7.6
Serian	2020	17.8	17.8	17.8	5.8	6.3	5.2	12.0	11.4	12.7
	2021	16.3	16.0	16.7	10.0	11.8	8.1	6.4	4.2	8.6
	2022	14.7	15.5	13.9	8.1	9.3	6.8	6.6	6.2	7.1
Simunjan	2020	20.0	20.0	20.0	8.6	8.6	8.5	11.4	11.4	11.5
	2021	16.1	15.4	16.9	7.7	8.4	6.9	8.4	6.9	10.0
	2022	16.1	15.5	16.8	9.7	11.0	8.3	6.4	4.4	8.5
Sri Aman	2020	12.6	13.2	11.9	7.4	7.6	7.3	5.1	5.6	4.6
	2021	10.2	10.6	9.9	8.4	9.2	7.5	1.9	1.4	2.4
	2022	10.3	10.0	10.7	9.5	10.7	8.1	0.9	(0.7)	2.5
Lubok Antu	2020	13.8	14.2	13.3	8.9	9.5	8.2	4.9	4.6	5.1
	2021	9.0	9.5	8.5	9.1	10.5	7.6	(0.1)	(1.0)	0.9
	2022	11.8	11.1	12.5	10.6	12.7	8.5	1.2	(1.6)	4.0
Betong	2020	20.6	20.2	21.0	9.1	10.5	7.5	11.5	9.7	13.5
	2021	14.8	16.1	13.5	9.4	10.8	7.9	5.4	5.3	5.5
	2022	16.4	17.4	15.3	10.6	11.1	10.0	5.8	6.2	5.3
Saratok	2020	20.3	22.5	18.2	9.4	11.3	7.6	10.9	11.2	10.6
	2021	11.5	10.9	12.0	9.0	9.2	8.8	2.5	1.8	3.2
	2022	13.8	14.2	13.5	10.3	11.8	8.9	3.5	2.4	4.6
Sarikei	2020	18.5	18.3	18.8	8.5	10.2	6.8	10.0	8.0	12.0
	2021	10.4	11.1	9.8	6.5	7.9	5.1	3.9	3.2	4.6
	2022	13.2	14.4	12.1	9.0	9.9	8.1	4.2	4.4	3.9
Maradong	2020	18.2	19.7	16.6	10.7	12.3	9.1	7.4	7.4	7.5
	2021	10.4	11.4	9.4	7.8	8.9	6.7	2.6	2.5	2.7
	2022	15.7	16.8	14.7	12.0	13.8	10.1	3.8	2.9	4.6
Daro	2020	18.9	18.0	20.1	7.3	7.3	7.4	11.6	10.6	12.7
	2021	16.5	15.5	17.6	7.4	8.4	6.2	9.1	7.1	11.3
	2022	17.1	16.9	17.3	9.0	8.8	9.2	8.1	8.1	8.2
Julau	2020	16.4	16.6	16.2	9.2	12.0	6.5	7.2	4.6	9.7
	2021	13.3	13.5	13.0	10.3	11.9	8.8	2.9	1.6	4.2
	2022	15.1	15.8	14.4	9.0	9.6	8.5	6.0	6.2	5.9
Sibu	2020	13.1	13.5	12.6	6.1	6.9	5.2	7.0	6.6	7.4
	2021	9.3	9.1	9.6	7.2	8.1	6.3	2.2	1.0	3.4
	2022	11.3	11.2	11.5	6.7	7.2	6.1	4.6	3.9	5.4
Dalat	2020	15.7	16.6	14.6	8.7	9.2	8.1	7.0	7.4	6.5
	2021	14.1	16.1	12.2	8.2	8.7	7.7	5.9	7.4	4.5
	2022	12.6	13.0	12.1	10.4	12.1	8.6	2.2	0.9	3.5
Mukah	2020	15.6	14.7	16.6	7.0	7.4	6.5	8.6	7.3	10.1
	2021	13.2	12.1	14.6	7.5	8.0	6.9	5.7	4.0	7.7
	2022	13.4	13.4	13.3	7.8	7.9	7.6	5.6	5.5	5.7

**Jadual 53 : Kadar kelahiran kasar, kadar kematian kasar dan kadar pertambahan semula jadi kasar mengikut daerah pentadbiran, 2020-2022 (samb.)**

Table 53 : Crude birth rate, crude death rate and crude rate of natural increase by administrative district, 2020-2022 (cont'd)

Daerah pentadbiran Administrative district	Tahun Year	Kadar kelahiran kasar Crude birth rate			Kadar kematian kasar Crude death rate			Kadar pertambahan semula jadi kasar Crude rate of natural increase		
		Jumlah	Lelaki	Perempuan	Jumlah	Lelaki	Perempuan	Jumlah	Lelaki	Perempuan
		Total	Male	Female	Total	Male	Female	Total	Male	Female
Kanowit	2020	19.9	22.3	17.5	11.5	12.8	10.2	8.4	9.6	7.3
	2021	11.7	12.5	11.0	12.1	13.2	10.9	(0.3)	(0.8)	0.1
	2022	18.0	18.0	18.0	14.3	17.2	11.4	3.7	0.7	6.6
Bintulu	2020	12.2	11.8	12.6	2.6	3.0	2.0	9.6	8.8	10.6
	2021	9.0	8.6	9.4	3.2	3.7	2.5	5.8	4.9	6.9
	2022	11.3	10.6	12.1	3.1	3.5	2.6	8.3	7.1	9.6
Tatau	2020	14.3	12.6	16.3	5.1	5.2	5.0	9.1	7.4	11.3
	2021	9.6	8.8	10.5	5.7	5.6	5.8	3.9	3.2	4.8
	2022	12.4	12.3	12.4	5.4	5.8	5.0	6.9	6.6	7.4
Kapit	2020	17.4	18.2	16.6	6.1	6.8	5.4	11.3	11.4	11.2
	2021	10.3	11.3	9.4	8.3	9.2	7.4	2.0	2.1	2.0
	2022	19.0	19.2	18.7	8.0	8.5	7.4	11.0	10.7	11.3
Song	2020	28.1	29.5	26.8	14.3	16.6	12.0	13.9	12.9	14.8
	2021	9.6	9.7	9.6	7.4	9.0	5.8	2.2	0.7	3.7
	2022	24.3	25.1	23.5	14.3	16.8	12.0	10.0	8.4	11.4
Belaga	2020	17.2	15.5	19.6	4.8	5.4	4.1	12.4	10.1	15.5
	2021	6.9	6.1	8.2	3.1	3.3	2.7	3.9	2.8	5.4
	2022	11.0	9.6	12.9	4.9	5.6	3.9	6.2	4.0	9.0
Miri	2020	14.6	14.6	14.5	4.8	5.8	3.8	9.7	8.8	10.7
	2021	10.3	10.0	10.6	5.1	5.8	4.3	5.2	4.2	6.3
	2022	12.8	12.7	13.0	5.7	6.7	4.6	7.1	6.0	8.4
Marudi	2020	22.1	21.4	22.9	8.1	8.6	7.4	14.0	12.8	15.4
	2021	15.7	15.0	16.3	7.8	9.5	6.1	7.8	5.5	10.2
	2022	15.6	15.2	16.0	10.0	10.0	10.0	5.6	5.2	6.0
Limbang	2020	15.8	15.4	16.4	6.1	6.5	5.7	9.7	8.8	10.7
	2021	11.3	11.2	11.5	6.2	7.2	5.1	5.1	4.0	6.3
	2022	12.9	12.5	13.3	7.2	7.9	6.5	5.7	4.6	6.8
Lawas	2020	17.3	17.0	17.7	5.6	6.0	5.1	11.8	10.9	12.6
	2021	14.2	14.1	14.3	6.5	7.7	5.3	7.7	6.4	9.1
	2022	16.7	16.6	16.7	7.8	8.6	6.9	8.9	8.0	9.8
Matu	2020	15.9	16.2	15.7	7.3	5.8	9.1	8.6	10.4	6.6
	2021	12.9	14.3	11.4	9.1	10.2	7.9	3.8	4.1	3.5
	2022	18.8	19.1	18.5	8.8	8.6	9.0	10.0	10.5	9.4
Asajaya	2020	18.9	19.0	18.8	6.8	7.9	5.6	12.1	11.1	13.2
	2021	16.5	16.5	16.6	7.4	7.9	7.0	9.1	8.6	9.6
	2022	16.6	16.6	16.6	8.1	9.0	7.1	8.5	7.6	9.5
Pakan	2020	16.8	15.3	18.5	8.6	10.3	6.7	8.2	5.0	11.8
	2021	12.7	12.7	12.7	10.8	11.3	10.1	1.9	1.4	2.5
	2022	13.2	13.1	13.3	9.5	10.3	8.7	3.7	2.8	4.6
Selangau	2020	16.6	16.7	16.5	5.8	6.5	5.1	10.8	10.2	11.4
	2021	7.8	8.3	7.3	4.7	5.1	4.4	3.1	3.2	2.9
	2022	11.8	12.2	11.4	8.5	10.4	6.5	3.3	1.9	4.9
Tebedu	2020	10.5	11.3	9.7	6.6	7.3	5.9	3.9	4.1	3.8
	2021	11.6	12.8	10.3	7.2	8.2	6.2	4.4	4.6	4.1
	2022	10.4	10.7	10.0	8.0	8.0	8.1	2.3	2.7	1.9

**Jadual 53 : Kadar kelahiran kasar, kadar kematian kasar dan kadar pertambahan semula jadi kasar mengikut daerah pentadbiran, 2020-2022 (samb.)**

Table 53 : Crude birth rate, crude death rate and crude rate of natural increase by administrative district, 2020-2022 (cont'd)

Daerah pentadbiran Administrative district	Tahun Year	Kadar kelahiran kasar Crude birth rate			Kadar kematian kasar Crude death rate			Kadar pertambahan semula jadi kasar Crude rate of natural increase		
		Jumlah	Lelaki	Perempuan	Jumlah	Lelaki	Perempuan	Jumlah	Lelaki	Perempuan
		Total	Male	Female	Total	Male	Female	Total	Male	Female
Pusa	2020	18.4	18.8	18.0	8.1	8.4	7.9	10.3	10.4	10.1
	2021	13.6	13.6	13.6	9.5	8.4	10.6	4.1	5.3	3.0
	2022	16.9	16.4	17.5	8.0	8.0	8.0	8.9	8.4	9.5
Kabong	2020	20.3	21.4	19.3	8.7	9.5	7.9	11.6	11.9	11.4
	2021	17.9	17.0	18.7	9.5	11.4	7.5	8.4	5.6	11.2
	2022	16.6	17.0	16.2	10.5	11.9	9.2	6.1	5.1	7.0
Tanjung Manis	2020	14.7	13.0	16.6	9.4	9.5	9.4	5.3	3.6	7.2
	2021	11.3	9.7	13.3	7.1	6.1	8.3	4.3	3.6	5.0
	2022	14.5	13.6	15.5	10.2	11.0	9.3	4.3	2.6	6.1
Sebauh	2020	10.5	9.4	11.9	4.9	5.2	4.4	5.6	4.1	7.5
	2021	7.9	6.9	9.2	6.0	6.0	6.1	1.8	0.9	3.1
	2022	9.3	7.8	11.1	6.7	7.3	6.0	2.5	0.5	5.1
Bukit Mabong	2020	31.6	28.7	36.2	9.4	10.3	7.8	22.3	18.4	28.3
	2021	17.7	18.4	16.9	5.9	5.0	6.8	11.8	13.4	10.1
	2022	10.0	7.6	13.7	13.0	11.5	15.2	(3.0)	(3.9)	(1.5)
Subis	2020	13.1	11.5	15.1	5.9	6.7	5.0	7.2	4.8	10.1
	2021	10.8	9.3	12.9	6.7	7.0	6.3	4.1	2.3	6.6
	2022	11.4	11.2	11.7	7.9	7.9	8.0	3.5	3.4	3.7
Beluru	2020	7.8	7.6	8.0	6.3	8.0	4.4	1.4	(0.4)	3.5
	2021	6.9	6.4	7.6	7.5	8.8	6.0	(0.6)	(2.4)	1.5
	2022	6.9	7.6	6.1	7.2	7.5	6.8	(0.2)	0.1	(0.7)
Telang Usan	2020	10.8	11.4	10.2	6.7	8.0	5.1	4.1	3.3	5.1
	2021	4.5	4.1	4.9	5.6	6.7	4.3	(1.0)	(2.5)	0.7
	2022	8.7	8.3	9.1	7.8	9.0	6.3	0.9	(0.8)	2.8
<b>W.P. KUALA LUMPUR</b>	<b>2020</b>	<b>11.7</b>	<b>11.4</b>	<b>12.0</b>	<b>4.2</b>	<b>4.5</b>	<b>3.8</b>	<b>7.5</b>	<b>6.9</b>	<b>8.2</b>
	<b>2021</b>	<b>10.7</b>	<b>10.5</b>	<b>10.9</b>	<b>6.8</b>	<b>7.4</b>	<b>6.1</b>	<b>3.9</b>	<b>3.2</b>	<b>4.8</b>
	<b>2022</b>	<b>10.1</b>	<b>9.8</b>	<b>10.5</b>	<b>5.1</b>	<b>5.5</b>	<b>4.6</b>	<b>5.0</b>	<b>4.4</b>	<b>5.8</b>
<b>W.P. LABUAN</b>	<b>2020</b>	<b>18.0</b>	<b>17.4</b>	<b>18.7</b>	<b>3.4</b>	<b>3.7</b>	<b>2.9</b>	<b>14.7</b>	<b>13.7</b>	<b>15.7</b>
	<b>2021</b>	<b>15.9</b>	<b>15.3</b>	<b>16.5</b>	<b>5.4</b>	<b>6.1</b>	<b>4.7</b>	<b>10.5</b>	<b>9.2</b>	<b>11.8</b>
	<b>2022</b>	<b>14.2</b>	<b>14.1</b>	<b>14.2</b>	<b>4.0</b>	<b>4.4</b>	<b>3.7</b>	<b>10.1</b>	<b>9.8</b>	<b>10.5</b>
<b>W.P. PUTRAJAYA</b>	<b>2020</b>	<b>19.6</b>	<b>20.0</b>	<b>19.2</b>	<b>1.9</b>	<b>2.2</b>	<b>1.7</b>	<b>17.7</b>	<b>17.8</b>	<b>17.6</b>
	<b>2021</b>	<b>18.3</b>	<b>19.2</b>	<b>17.4</b>	<b>2.3</b>	<b>2.7</b>	<b>1.9</b>	<b>16.0</b>	<b>16.5</b>	<b>15.5</b>
	<b>2022</b>	<b>15.7</b>	<b>16.5</b>	<b>14.9</b>	<b>2.2</b>	<b>2.4</b>	<b>1.9</b>	<b>13.6</b>	<b>14.1</b>	<b>13.0</b>

Sumber: Jabatan Perangkaan Malaysia  
Source: Department of Statistics Malaysia

Nota/ Note:

Kadar adalah bagi setiap 1,000 penduduk  
The rates are per 1,000 population

**Jadual 54 : Jangkaan hayat ketika lahir mengikut daerah pentadbiran, 2020-2022**

*Table 54 : Life expectancy at birth by administrative district, 2020-2022*

Daerah pentadbiran <i>Administrative district</i>	Tahun <i>Year</i>	Jangkaan hayat ketika lahir <i>Life expectancy at birth</i>		
		Jumlah <i>Total</i>	Lelaki <i>Male</i>	Perempuan <i>Female</i>
<b>JOHOR</b>	<b>2020</b>	<b>n.a</b>	<b>n.a</b>	<b>n.a</b>
	<b>2021</b>	<b>73.6</b>	<b>71.5</b>	<b>76.2</b>
	<b>2022</b>	<b>73.5</b>	<b>71.4</b>	<b>76.0</b>
Batu Pahat	2021	n.a	n.a	n.a
	2021	73.7	71.6	76.1
	2022	73.5	71.3	76.1
Johor Bahru	2021	n.a	n.a	n.a
	2021	75.5	73.4	78.0
	2022	75.3	73.2	77.8
Kluang	2021	n.a	n.a	n.a
	2021	71.6	69.7	74.1
	2022	71.4	69.7	73.6
Kota Tinggi	2021	n.a	n.a	n.a
	2021	69.1	67.0	71.9
	2022	69.1	67.2	71.5
Mersing	2021	n.a	n.a	n.a
	2021	69.2	67.4	71.4
	2022	69.1	67.1	71.8
Muar	2021	n.a	n.a	n.a
	2021	73.5	71.6	75.9
	2022	73.4	71.4	75.8
Pontian	2021	n.a	n.a	n.a
	2021	71.2	68.9	74.1
	2022	70.9	68.6	73.8
Segamat	2021	n.a	n.a	n.a
	2021	70.8	68.5	73.6
	2022	70.4	67.9	73.5
Kulai	2021	n.a	n.a	n.a
	2021	76.1	73.8	78.7
	2022	75.7	73.6	78.2
Tangkak	2021	n.a	n.a	n.a
	2021	73.0	70.7	75.8
	2022	73.0	70.9	75.4
<b>KEDAH</b>	<b>2020</b>	<b>n.a</b>	<b>n.a</b>	<b>n.a</b>
	<b>2021</b>	<b>72.2</b>	<b>69.6</b>	<b>75.0</b>
	<b>2022</b>	<b>71.7</b>	<b>69.0</b>	<b>74.7</b>
Baling	2020	n.a	n.a	n.a
	2021	69.2	66.6	72.1
	2022	68.5	65.8	71.6
Bandar Baharu	2020	n.a	n.a	n.a
	2021	69.4	66.7	72.5
	2022	68.8	65.6	72.4

**Jadual 54 : Jangkaan hayat ketika lahir mengikut daerah pentadbiran, 2020-2022 (samb.)**

Table 54 : Life expectancy at birth by administrative district, 2020-2022 (cont'd)

Daerah pentadbiran <i>Administrative district</i>	Tahun <i>Year</i>	Jangkaan hayat ketika lahir <i>Life expectancy at birth</i>		
		Jumlah <i>Total</i>	Lelaki <i>Male</i>	Perempuan <i>Female</i>
Kota Setar	2020	n.a	n.a	n.a
	2021	71.8	69.0	74.8
	2022	71.5	68.5	74.6
Kuala Muda	2020	n.a	n.a	n.a
	2021	73.2	70.7	76.0
	2022	72.9	70.3	75.6
Kubang Pasu	2020	n.a	n.a	n.a
	2021	72.8	70.0	75.6
	2022	72.4	69.5	75.5
Kulim	2020	n.a	n.a	n.a
	2021	74.2	71.7	76.8
	2022	73.7	71.2	76.3
Langkawi	2020	n.a	n.a	n.a
	2021	72.5	69.6	75.8
	2022	72.1	69.3	75.4
Padang Terap	2020	n.a	n.a	n.a
	2021	70.7	68.3	73.3
	2022	70.3	67.6	73.2
Sik	2020	n.a	n.a	n.a
	2021	70.0	67.7	72.6
	2022	69.0	66.4	71.9
Yan	2020	n.a	n.a	n.a
	2021	73.0	70.6	75.4
	2022	72.8	70.3	75.4
Pendang	2020	n.a	n.a	n.a
	2021	69.2	66.6	72.2
	2022	68.9	65.9	72.4
Pokok Sena	2020	n.a	n.a	n.a
	2021	69.8	68.1	71.7
	2022	69.2	67.2	71.7
<b>KELANTAN</b>	<b>2020</b>	<b>n.a</b>	<b>n.a</b>	<b>n.a</b>
	<b>2021</b>	<b>71.6</b>	<b>69.0</b>	<b>74.3</b>
	<b>2022</b>	<b>71.4</b>	<b>68.9</b>	<b>74.1</b>
Bachok	2020	n.a	n.a	n.a
	2021	71.3	68.9	73.8
	2022	71.4	68.8	74.1
Kota Bharu	2020	n.a	n.a	n.a
	2021	72.2	69.7	74.9
	2022	72.0	69.5	74.6
Machang	2020	n.a	n.a	n.a
	2021	72.0	69.1	75.2
	2022	71.5	68.9	74.4

**Jadual 54 : Jangkaan hayat ketika lahir mengikut daerah pentadbiran, 2020-2022 (samb.)**

*Table 54 : Life expectancy at birth by administrative district, 2020-2022 (cont'd)*

Daerah pentadbiran <i>Administrative district</i>	Tahun <i>Year</i>	Jangkaan hayat ketika lahir <i>Life expectancy at birth</i>		
		Jumlah <i>Total</i>	Lelaki <i>Male</i>	Perempuan <i>Female</i>
Pasir Mas	2020	n.a	n.a	n.a
	2021	71.3	68.6	74.1
	2022	71.3	68.8	74.1
Pasir Puteh	2020	n.a	n.a	n.a
	2021	70.0	67.5	72.7
	2022	69.8	67.6	72.2
Tanah Merah	2020	n.a	n.a	n.a
	2021	72.4	70.0	75.1
	2022	71.9	69.8	74.4
Tumpat	2020	n.a	n.a	n.a
	2021	71.1	68.2	74.1
	2022	71.0	68.3	73.8
Gua Musang	2020	n.a	n.a	n.a
	2021	71.2	69.1	74.0
	2022	71.2	69.1	73.9
Kuala Krai	2020	n.a	n.a	n.a
	2021	70.6	67.8	73.8
	2022	70.4	67.3	73.9
Jeli	2020	n.a	n.a	n.a
	2021	71.6	69.3	74.0
	2022	71.5	69.4	73.9
Kecil Lojing	2020	n.a	n.a	n.a
	2021	64.8	63.9	65.8
	2022	63.9	62.9	65.1
<b>MELAKA</b>	<b>2020</b>	<b>n.a</b>	<b>n.a</b>	<b>n.a</b>
	<b>2021</b>	<b>73.1</b>	<b>70.8</b>	<b>75.6</b>
	<b>2022</b>	<b>73.0</b>	<b>70.5</b>	<b>75.6</b>
Alor Gajah	2020	n.a	n.a	n.a
	2021	72.7	70.2	75.3
	2022	72.6	70.2	74.9
Jasin	2020	n.a	n.a	n.a
	2021	72.5	70.5	74.9
	2022	72.3	70.0	75.0
Melaka Tengah	2020	n.a	n.a	n.a
	2021	73.3	71.0	75.9
	2022	73.2	70.7	76.0
<b>NEGERI SEMBILAN</b>	<b>2020</b>	<b>n.a</b>	<b>n.a</b>	<b>n.a</b>
	<b>2021</b>	<b>73.1</b>	<b>70.7</b>	<b>75.9</b>
	<b>2022</b>	<b>72.9</b>	<b>70.3</b>	<b>75.9</b>

**Jadual 54 : Jangkaan hayat ketika lahir mengikut daerah pentadbiran, 2020-2022 (samb.)**

Table 54 : Life expectancy at birth by administrative district, 2020-2022 (cont'd)

Daerah pentadbiran <i>Administrative district</i>	Tahun <i>Year</i>	Jangkaan hayat ketika lahir <i>Life expectancy at birth</i>		
		Jumlah <i>Total</i>	Lelaki <i>Male</i>	Perempuan <i>Female</i>
Jelebu	2020	n.a	n.a	n.a
	2021	72.7	70.8	75.0
	2022	72.6	70.7	74.9
Kuala Pilah	2020	n.a	n.a	n.a
	2021	71.1	68.9	73.4
	2022	70.8	68.1	73.7
Port Dickson	2020	n.a	n.a	n.a
	2021	71.8	69.3	74.9
	2022	71.6	69.2	74.7
Rembau	2020	n.a	n.a	n.a
	2021	71.8	69.0	74.8
	2022	71.2	68.1	74.4
Seremban	2020	n.a	n.a	n.a
	2021	74.4	71.9	77.3
	2022	74.3	71.6	77.3
Tampin	2020	n.a	n.a	n.a
	2021	71.2	69.2	73.6
	2022	71.2	68.6	74.3
Jempol	2020	n.a	n.a	n.a
	2021	71.0	68.4	74.0
	2022	70.7	68.2	73.6
<b>PAHANG</b>	<b>2020</b>	<b>n.a</b>	<b>n.a</b>	<b>n.a</b>
	<b>2021</b>	<b>72.6</b>	<b>70.4</b>	<b>75.4</b>
	<b>2022</b>	<b>72.4</b>	<b>70.0</b>	<b>75.2</b>
Bentong	2020	n.a	n.a	n.a
	2021	72.5	70.5	75.1
	2022	72.3	70.2	75.1
Cameron Highlands	2020	n.a	n.a	n.a
	2021	75.2	72.8	78.4
	2022	75.2	72.8	78.4
Jerantut	2020	n.a	n.a	n.a
	2021	71.6	69.5	74.0
	2022	71.7	69.3	74.6
Kuantan	2020	n.a	n.a	n.a
	2021	75.4	73.6	77.6
	2022	75.2	73.2	77.5
Lipis	2020	n.a	n.a	n.a
	2021	73.3	71.4	75.7
	2022	73.2	71.3	75.4
Pekan	2020	n.a	n.a	n.a
	2021	70.1	67.6	73.1
	2022	69.6	67.1	72.6

**Jadual 54 : Jangkaan hayat ketika lahir mengikut daerah pentadbiran, 2020-2022 (samb.)**

*Table 54 : Life expectancy at birth by administrative district, 2020-2022 (cont'd)*

Daerah pentadbiran <i>Administrative district</i>	Tahun <i>Year</i>	Jangkaan hayat ketika lahir <i>Life expectancy at birth</i>		
		Jumlah <i>Total</i>	Lelaki <i>Male</i>	Perempuan <i>Female</i>
Raub	2020	n.a	n.a	n.a
	2021	72.7	70.0	76.2
	2022	72.6	69.7	76.3
Temerloh	2020	n.a	n.a	n.a
	2021	71.6	68.7	75.0
	2022	71.1	68.2	74.6
Rompin	2020	n.a	n.a	n.a
	2021	68.3	66.2	71.0
	2022	67.8	65.5	70.9
Maran	2020	n.a	n.a	n.a
	2021	68.7	66.0	71.9
	2022	68.4	65.6	71.8
Bera	2020	n.a	n.a	n.a
	2021	72.2	69.6	75.4
	2022	71.6	69.0	74.9
<b>PULAU PINANG</b>	<b>2020</b>	<b>n.a</b>	<b>n.a</b>	<b>n.a</b>
	<b>2021</b>	<b>73.7</b>	<b>71.3</b>	<b>76.3</b>
	<b>2022</b>	<b>73.5</b>	<b>71.1</b>	<b>76.2</b>
Seberang Perai Tengah	2020	n.a	n.a	n.a
	2021	73.7	71.7	76.1
	2022	73.5	71.4	76.0
Seberang Perai Utara	2020	n.a	n.a	n.a
	2021	72.8	70.6	75.3
	2022	72.5	70.1	75.3
Seberang Perai Selatan	2020	n.a	n.a	n.a
	2021	70.4	68.2	72.7
	2022	69.9	67.8	72.4
Timur Laut	2020	n.a	n.a	n.a
	2021	74.8	72.2	77.8
	2022	74.8	72.1	77.8
Barat Daya	2020	n.a	n.a	n.a
	2021	73.8	71.7	76.0
	2022	73.6	71.4	76.1
<b>PERAK</b>	<b>2020</b>	<b>n.a</b>	<b>n.a</b>	<b>n.a</b>
	<b>2021</b>	<b>73.3</b>	<b>70.6</b>	<b>76.4</b>
	<b>2022</b>	<b>73.0</b>	<b>70.2</b>	<b>76.3</b>
Batang Padang	2020	n.a	n.a	n.a
	2021	72.4	70.0	75.3
	2022	71.9	69.2	75.2
Manjung	2020	n.a	n.a	n.a
	2021	72.8	70.4	75.8
	2022	72.8	70.1	75.9



**Jadual 54 : Jangkaan hayat ketika lahir mengikut daerah pentadbiran, 2020-2022 (samb.)**

*Table 54 : Life expectancy at birth by administrative district, 2020-2022 (cont'd)*

Daerah pentadbiran <i>Administrative district</i>	Tahun <i>Year</i>	Jangkaan hayat ketika lahir <i>Life expectancy at birth</i>		
		Jumlah <i>Total</i>	Lelaki <i>Male</i>	Perempuan <i>Female</i>
Kinta	2020	n.a	n.a	n.a
	2021	75.7	73.0	78.7
	2022	75.6	72.7	78.7
Kerian	2020	n.a	n.a	n.a
	2021	70.8	68.0	74.1
	2022	70.6	67.6	74.1
Kuala Kangsar	2020	n.a	n.a	n.a
	2021	71.8	68.8	75.3
	2022	71.4	68.2	75.0
Larut dan Matang	2020	n.a	n.a	n.a
	2021	71.9	69.2	75.2
	2022	71.6	68.7	74.8
Hilir Perak	2020	n.a	n.a	n.a
	2021	72.4	69.8	75.5
	2022	71.8	68.9	75.4
Hulu Perak	2020	n.a	n.a	n.a
	2021	70.2	67.8	73.1
	2022	69.7	67.5	72.3
Perak Tengah	2020	n.a	n.a	n.a
	2021	71.2	68.4	74.3
	2022	70.5	67.6	73.8
Kampar	2020	n.a	n.a	n.a
	2021	73.3	70.3	76.8
	2022	73.3	69.9	77.2
Muallim	2020	n.a	n.a	n.a
	2021	73.1	70.2	76.3
	2022	73.5	70.4	77.1
Bagan Datuk	2020	n.a	n.a	n.a
	2021	72.7	70.0	75.5
	2022	72.6	69.6	75.8
Selama	2020	n.a	n.a	n.a
	2021	68.4	65.9	71.1
	2022	67.9	65.3	70.7
<b>PERLIS</b>	<b>2020</b>	<b>n.a</b>	<b>n.a</b>	<b>n.a</b>
	<b>2021</b>	<b>72.4</b>	<b>69.6</b>	<b>75.4</b>
	<b>2022</b>	<b>72.3</b>	<b>69.3</b>	<b>75.4</b>
<b>SELANGOR</b>	<b>2020</b>	<b>n.a</b>	<b>n.a</b>	<b>n.a</b>
	<b>2021</b>	<b>76.4</b>	<b>74.4</b>	<b>78.7</b>
	<b>2022</b>	<b>76.2</b>	<b>74.2</b>	<b>78.6</b>

**Jadual 54 : Jangkaan hayat ketika lahir mengikut daerah pentadbiran, 2020-2022 (samb.)**

Table 54 : Life expectancy at birth by administrative district, 2020-2022 (cont'd)

Daerah pentadbiran <i>Administrative district</i>	Tahun <i>Year</i>	Jangkaan hayat ketika lahir <i>Life expectancy at birth</i>		
		Jumlah <i>Total</i>	Lelaki <i>Male</i>	Perempuan <i>Female</i>
Gombak	2020	n.a	n.a	n.a
	2021	75.9	73.8	78.4
	2022	75.9	73.8	78.4
Klang	2020	n.a	n.a	n.a
	2021	75.0	73.0	77.5
	2022	74.9	72.8	77.4
Kuala Langat	2020	n.a	n.a	n.a
	2021	73.8	71.7	76.2
	2022	73.7	71.6	76.2
Kuala Selangor	2020	n.a	n.a	n.a
	2021	74.1	71.7	76.8
	2022	73.9	71.3	76.9
Petaling	2020	n.a	n.a	n.a
	2021	78.5	76.7	80.6
	2022	78.5	76.7	80.5
Sabak Bernam	2020	n.a	n.a	n.a
	2021	68.5	66.0	71.7
	2022	68.2	65.5	71.6
Sepang	2020	n.a	n.a	n.a
	2021	78.3	76.8	80.2
	2022	77.6	75.9	79.7
Ulu Langat	2020	n.a	n.a	n.a
	2021	76.2	74.4	78.4
	2022	76.1	74.1	78.5
Ulu Selangor	2020	n.a	n.a	n.a
	2021	73.8	71.4	76.7
	2022	73.4	71.0	76.5
<b>TERENGGANU</b>	<b>2020</b>	<b>n.a</b>	<b>n.a</b>	<b>n.a</b>
	<b>2021</b>	<b>71.3</b>	<b>68.9</b>	<b>73.9</b>
	<b>2022.00</b>	<b>71.0</b>	<b>68.7</b>	<b>73.7</b>
Besut	2020	n.a	n.a	n.a
	2021	70.7	68.1	73.5
	2022	70.4	67.7	73.4
Dungun	2020	n.a	n.a	n.a
	2021	69.9	67.6	72.5
	2022	69.8	67.7	72.1
Kemaman	2020	n.a	n.a	n.a
	2021	70.4	68.9	72.2
	2022	70.3	68.9	72.1
Kuala Terengganu	2020	n.a	n.a	n.a
	2021	70.7	68.0	73.8
	2022	70.3	67.4	73.5

**Jadual 54 : Jangkaan hayat ketika lahir mengikut daerah pentadbiran, 2020-2022 (samb.)**

Table 54 : Life expectancy at birth by administrative district, 2020-2022 (cont'd)

Daerah pentadbiran <i>Administrative district</i>	Tahun <i>Year</i>	Jangkaan hayat ketika lahir <i>Life expectancy at birth</i>		
		Jumlah <i>Total</i>	Lelaki <i>Male</i>	Perempuan <i>Female</i>
Marang	2020	n.a	n.a	n.a
	2021	71.9	69.7	74.2
	2022	72.1	70.0	74.5
Hulu Terengganu	2020	n.a	n.a	n.a
	2021	72.1	70.1	74.5
	2022	71.9	69.9	74.1
Setiu	2020	n.a	n.a	n.a
	2021	69.9	67.4	72.8
	2022	69.7	67.3	72.3
Kuala Nerus	2020	n.a	n.a	n.a
	2021	74.1	71.7	76.6
	2022	73.8	71.1	76.8
<b>SABAH</b>	<b>2020</b>	<b>n.a</b>	<b>n.a</b>	<b>n.a</b>
	<b>2021</b>	<b>73.4</b>	<b>71.7</b>	<b>75.5</b>
	<b>2022</b>	<b>73.1</b>	<b>71.3</b>	<b>75.2</b>
Tawau	2020	n.a	n.a	n.a
	2021	74.1	72.3	76.4
	2022	74.2	72.5	76.2
Lahad Datu	2020	n.a	n.a	n.a
	2021	75.6	74.3	77.3
	2022	74.6	73.4	76.0
Semporna	2020	n.a	n.a	n.a
	2021	71.9	71.3	72.6
	2022	71.9	70.9	73.0
Sandakan	2020	n.a	n.a	n.a
	2021	74.9	73.2	76.8
	2022	74.9	73.5	76.7
Kinabatangan	2020	n.a	n.a	n.a
	2021	78.7	78.3	79.3
	2022	77.6	76.8	78.5
Beluran	2020	n.a	n.a	n.a
	2021	73.2	73.2	73.2
	2022	72.2	71.5	73.0
Kota Kinabalu	2020	n.a	n.a	n.a
	2021	76.4	74.3	79.1
	2022	76.4	74.4	78.8
Ranau	2020	n.a	n.a	n.a
	2021	71.2	68.9	73.8
	2022	71.3	68.9	73.9
Kota Belud	2020	n.a	n.a	n.a
	2021	70.3	68.4	72.2
	2022	70.3	67.9	72.9

**Jadual 54 : Jangkaan hayat ketika lahir mengikut daerah pentadbiran, 2020-2022 (samb.)**

*Table 54 : Life expectancy at birth by administrative district, 2020-2022 (cont'd)*

Daerah pentadbiran <i>Administrative district</i>	Tahun <i>Year</i>	Jangkaan hayat ketika lahir <i>Life expectancy at birth</i>		
		Jumlah <i>Total</i>	Lelaki <i>Male</i>	Perempuan <i>Female</i>
Tuaran	2020	n.a	n.a	n.a
	2021	70.3	68.4	72.3
	2022	69.9	67.9	72.2
Penampang	2020	n.a	n.a	n.a
	2021	76.6	74.6	79.1
	2022	75.6	73.1	78.7
Papar	2020	n.a	n.a	n.a
	2021	69.9	67.9	72.4
	2022	69.2	67.4	71.3
Kudat	2020	n.a	n.a	n.a
	2021	70.4	68.1	73.2
	2022	70.4	67.9	73.3
Kota Marudu	2020	n.a	n.a	n.a
	2021	69.9	67.7	72.5
	2022	69.1	66.1	72.8
Pitas	2020	n.a	n.a	n.a
	2021	68.2	66.3	70.4
	2022	67.4	65.4	69.7
Beaufort	2020	n.a	n.a	n.a
	2021	68.0	65.5	70.7
	2022	67.1	65.3	69.2
Kuala Penyu	2020	n.a	n.a	n.a
	2021	64.2	61.2	67.7
	2022	63.7	60.6	67.1
Sipitang	2020	n.a	n.a	n.a
	2021	70.5	68.7	72.6
	2022	70.5	68.8	72.4
Tenom	2020	n.a	n.a	n.a
	2021	69.8	67.8	72.2
	2022	68.9	66.8	71.3
Nabawan	2020	n.a	n.a	n.a
	2021	73.1	71.2	75.4
	2022	73.0	70.5	76.4
Keningau	2020	n.a	n.a	n.a
	2021	73.1	71.4	75.1
	2022	72.7	70.9	74.7
Tambunan	2020	n.a	n.a	n.a
	2021	69.8	67.0	73.1
	2022	69.4	66.6	72.5
Kunak	2020	n.a	n.a	n.a
	2021	74.5	74.1	75.0
	2022	73.8	73.5	74.2

**Jadual 54 : Jangkaan hayat ketika lahir mengikut daerah pentadbiran, 2020-2022 (samb.)**

*Table 54 : Life expectancy at birth by administrative district, 2020-2022 (cont'd)*

Daerah pentadbiran <i>Administrative district</i>	Tahun <i>Year</i>	Jangkaan hayat ketika lahir <i>Life expectancy at birth</i>		
		Jumlah <i>Total</i>	Lelaki <i>Male</i>	Perempuan <i>Female</i>
Tongod	2020	n.a	n.a	n.a
	2021	75.9	74.7	77.2
	2022	76.1	74.3	78.2
Putatan	2020	n.a	n.a	n.a
	2021	69.5	67.1	72.2
	2022	70.0	67.9	72.5
Telupid	2020	n.a	n.a	n.a
	2021	76.6	74.5	79.4
	2022	74.4	71.7	78.3
Kalabakan	2020	n.a	n.a	n.a
	2021	77.9	77.0	79.0
	2022	74.9	73.2	77.1
<b>SARAWAK</b>	<b>2020</b>	<b>n.a</b>	<b>n.a</b>	<b>n.a</b>
	<b>2021</b>	<b>74.5</b>	<b>72.1</b>	<b>77.2</b>
	<b>2022</b>	<b>74.3</b>	<b>71.9</b>	<b>77.1</b>
Kuching	2020	n.a	n.a	n.a
	2021	76.6	74.2	79.3
	2022	76.7	74.2	79.5
Bau	2020	n.a	n.a	n.a
	2021	74.0	70.1	78.9
	2022	74.4	71.1	78.5
Lundu	2020	n.a	n.a	n.a
	2021	74.6	72.3	77.5
	2022	73.7	71.1	77.0
Samarahan	2020	n.a	n.a	n.a
	2021	79.8	77.8	82.0
	2022	79.5	77.7	81.5
Serian	2020	n.a	n.a	n.a
	2021	75.3	72.7	78.2
	2022	74.3	71.3	77.8
Simunjan	2020	n.a	n.a	n.a
	2021	72.5	70.9	74.5
	2022	72.0	69.7	74.8
Sri Aman	2020	n.a	n.a	n.a
	2021	74.0	71.5	76.9
	2022	73.3	70.8	76.2
Lubok Antu	2020	n.a	n.a	n.a
	2021	73.3	71.2	75.8
	2022	72.6	69.9	75.9
Betong	2020	n.a	n.a	n.a
	2021	70.9	68.6	73.8
	2022	70.9	69.1	73.1

**Jadual 54 : Jangkaan hayat ketika lahir mengikut daerah pentadbiran, 2020-2022 (samb.)**

*Table 54 : Life expectancy at birth by administrative district, 2020-2022 (cont'd)*

Daerah pentadbiran <i>Administrative district</i>	Tahun <i>Year</i>	Jangkaan hayat ketika lahir <i>Life expectancy at birth</i>		
		Jumlah <i>Total</i>	Lelaki <i>Male</i>	Perempuan <i>Female</i>
Saratok	2020	n.a	n.a	n.a
	2021	72.1	69.7	74.8
	2022	72.4	70.2	74.8
Sarikei	2020	n.a	n.a	n.a
	2021	72.4	69.0	76.2
	2022	72.4	69.1	76.1
Maradong	2020	n.a	n.a	n.a
	2021	69.3	66.1	72.8
	2022	68.7	65.8	72.0
Daro	2020	n.a	n.a	n.a
	2021	70.4	68.9	72.2
	2022	70.4	68.7	72.6
Julau	2020	n.a	n.a	n.a
	2021	70.6	66.4	75.6
	2022	70.9	67.6	74.6
Sibu	2020	n.a	n.a	n.a
	2021	74.3	71.6	77.4
	2022	74.3	71.4	77.6
Dalat	2020	n.a	n.a	n.a
	2021	73.6	71.1	76.4
	2022	72.7	69.8	75.9
Mukah	2020	n.a	n.a	n.a
	2021	71.7	69.8	74.0
	2022	71.3	68.7	74.3
Kanowit	2020	n.a	n.a	n.a
	2021	67.6	63.3	72.6
	2022	67.0	62.5	72.4
Bintulu	2020	n.a	n.a	n.a
	2021	76.4	74.4	79.0
	2022	76.3	74.2	78.7
Tatau	2020	n.a	n.a	n.a
	2021	73.1	71.6	75.0
	2022	73.0	71.9	74.4
Kapit	2020	n.a	n.a	n.a
	2021	71.2	68.6	74.1
	2022	70.9	68.4	73.8
Song	2020	n.a	n.a	n.a
	2021	66.9	62.7	71.4
	2022	66.6	61.5	72.3
Belaga	2020	n.a	n.a	n.a
	2021	71.8	70.4	73.7
	2022	71.8	70.3	73.7

**Jadual 54 : Jangkaan hayat ketika lahir mengikut daerah pentadbiran, 2020-2022 (samb.)**

*Table 54 : Life expectancy at birth by administrative district, 2020-2022 (cont'd)*

Daerah pentadbiran <i>Administrative district</i>	Tahun <i>Year</i>	Jangkaan hayat ketika lahir <i>Life expectancy at birth</i>		
		Jumlah <i>Total</i>	Lelaki <i>Male</i>	Perempuan <i>Female</i>
Miri	2020	n.a	n.a	n.a
	2021	74.9	72.5	77.8
	2022	74.6	72.4	77.3
Marudi	2020	n.a	n.a	n.a
	2021	69.4	67.5	72.0
	2022	69.5	67.7	71.6
Limbang	2020	n.a	n.a	n.a
	2021	73.0	71.2	75.2
	2022	72.6	70.5	75.2
Lawas	2020	n.a	n.a	n.a
	2021	73.4	70.9	76.2
	2022	72.6	70.1	75.6
Matu	2020	n.a	n.a	n.a
	2021	71.5	69.3	73.9
	2022	71.3	69.0	74.0
Asajaya	2020	n.a	n.a	n.a
	2021	74.2	72.1	76.7
	2022	74.2	71.9	76.8
Pakan	2020	n.a	n.a	n.a
	2021	70.2	68.3	72.3
	2022	69.9	67.7	72.4
Selangau	2020	n.a	n.a	n.a
	2021	75.2	72.5	78.4
	2022	73.9	71.3	77.1
Tebedu	2020	n.a	n.a	n.a
	2021	74.7	72.8	76.8
	2022	73.8	72.3	75.5
Pusa	2020	n.a	n.a	n.a
	2021	69.3	68.9	69.8
	2022	69.5	69.1	70.0
Kabong	2020	n.a	n.a	n.a
	2021	70.7	68.3	73.3
	2022	70.3	67.4	73.5
Tanjung Manis	2020	n.a	n.a	n.a
	2021	68.1	67.5	69.1
	2022	69.6	68.5	70.9
Sebauh	2020	n.a	n.a	n.a
	2021	70.7	69.8	71.6
	2022	71.0	70.5	71.3
Bukit Mabong	2020	n.a	n.a	n.a
	2021	69.4	69.2	69.7
	2022	69.2	68.9	69.6

**Jadual 54 : Jangkaan hayat ketika lahir mengikut daerah pentadbiran, 2020-2022 (samb.)**

Table 54 : Life expectancy at birth by administrative district, 2020-2022 (cont'd)

Daerah pentadbiran <i>Administrative district</i>	Tahun <i>Year</i>	Jangkaan hayat ketika lahir <i>Life expectancy at birth</i>		
		Jumlah <i>Total</i>	Lelaki <i>Male</i>	Perempuan <i>Female</i>
Subis	2020	n.a	n.a	n.a
	2021	71.6	70.0	73.5
	2022	70.6	69.2	72.5
Beluru	2020	n.a	n.a	n.a
	2021	72.5	70.4	75.6
	2022	71.3	68.7	74.5
Telang Usan	2020	n.a	n.a	n.a
	2021	72.1	68.9	76.5
	2022	72.5	69.8	75.9
<b>W.P. KUALA LUMPUR</b>	<b>2020</b>	<b>n.a</b>	<b>n.a</b>	<b>n.a</b>
	<b>2021</b>	<b>75.1</b>	<b>72.8</b>	<b>77.8</b>
	<b>2022</b>	<b>75.1</b>	<b>72.9</b>	<b>77.8</b>
<b>W.P. LABUAN</b>	<b>2020</b>	<b>75.4</b>	<b>73.6</b>	<b>77.3</b>
	<b>2021</b>	<b>74.5</b>	<b>72.9</b>	<b>76.2</b>
	<b>2022</b>	<b>74.4</b>	<b>72.7</b>	<b>76.4</b>
<b>W.P. PUTRAJAYA</b>	<b>2020</b>	<b>74.5</b>	<b>72.2</b>	<b>76.7</b>
	<b>2021</b>	<b>74.6</b>	<b>71.6</b>	<b>77.6</b>
	<b>2022</b>	<b>74.2</b>	<b>71.7</b>	<b>76.7</b>

Sumber: Jabatan Perangkaan Malaysia  
Source: Department of Statistics Malaysia

Nota/ Notes:

n.a - Data tidak tersedia/ berkenaan

Data are not applicable/ available





**PERUMAHAN**

*HOUSING*

**Muka surat ini sengaja dibiarkan kosong**  
*This page is deliberately left blank*

**Jadual 55 : Bilangan stok unit kediaman sedia ada mengikut daerah pentadbiran dan jenis, 2020-2022**

Table 55 : Number of existing stock residential units by administrative district and type, 2020-2022

Daerah pentadbiran Administrative district	Tahun Year	Jumlah Total	Sesebuah Detached	Rumah berkembar Semi-detached house	Rumah teres Terrace house	Rumah bandar Townhouse
<b>JOHOR</b>	<b>2020</b>	<b>859,461</b>	<b>65,134</b>	<b>49,976</b>	<b>436,597</b>	<b>2,715</b>
	<b>2021</b>	<b>875,166</b>	<b>65,442</b>	<b>50,645</b>	<b>445,401</b>	<b>3,609</b>
	<b>2022</b>	<b>894,510</b>	<b>66,114</b>	<b>51,971</b>	<b>457,013</b>	<b>5,512</b>
Batu Pahat	2020	93,714	16,947	8,440	42,814	84
	2021	95,504	16,977	8,728	44,660	172
	2022	96,089	16,989	8,780	45,138	172
Johor Bahru	2020	457,425	11,592	18,411	236,977	2,022
	2021	466,551	11,666	18,449	240,422	2,326
	2022	479,106	11,534	18,877	247,700	3,991
Kluang	2020	69,384	8,988	5,276	35,250	-
	2021	70,314	9,107	5,151	36,185	-
	2022	71,081	9,308	5,191	36,631	-
Kota Tinggi	2020	27,994	4,821	949	16,939	-
	2021	28,936	4,821	951	17,847	-
	2022	30,272	4,965	1,113	18,745	-
Mersing	2020	7,109	1,676	258	2,603	-
	2021	7,102	1,676	258	2,603	-
	2022	7,227	1,779	258	2,625	-
Muar	2020	45,089	2,465	5,832	13,916	22
	2021	45,864	2,486	6,018	14,479	22
	2022	46,876	2,491	6,246	15,255	22
Pontian	2020	19,911	2,774	2,686	8,300	-
	2021	20,068	2,774	2,738	8,389	-
	2022	20,435	2,775	2,812	8,517	88
Segamat	2020	46,281	9,995	3,126	21,428	-
	2021	46,716	10,046	3,136	21,748	-
	2022	46,895	10,050	3,136	21,923	-
Kulai	2020	71,525	4,428	2,869	49,557	489
	2021	72,628	4,422	2,899	50,086	991
	2022	74,065	4,427	3,001	51,106	1,141
Tangkak	2020	21,029	1,448	2,129	8,813	98
	2021	21,483	1,467	2,317	8,982	98
	2022	22,464	1,796	2,557	9,373	98
<b>KEDAH</b>	<b>2020</b>	<b>340,392</b>	<b>26,469</b>	<b>73,212</b>	<b>126,633</b>	<b>322</b>
	<b>2021</b>	<b>343,461</b>	<b>26,540</b>	<b>74,386</b>	<b>127,886</b>	<b>322</b>
	<b>2022</b>	<b>346,127</b>	<b>26,586</b>	<b>75,229</b>	<b>129,221</b>	<b>322</b>
Baling	2020	10,214	357	1,864	4,636	-
	2021	10,302	361	1,904	4,680	-
	2022	10,345	361	1,930	4,697	-
Bandar Baharu	2020	2,357	54	527	205	-
	2021	2,371	54	541	205	-
	2022	2,371	54	541	205	-

**Jadual 55 : Bilangan stok unit kediaman sedia ada mengikut daerah pentadbiran dan jenis, 2020-2022 (samb.)**

Table 55 : Number of existing stock residential units by administrative district and type, 2020-2022 (cont'd)

Daerah pentadbiran Administrative district	Tahun Year	Jumlah Total	Sesebuah Detached	Rumah berkembar Semi-detached house	Rumah teres Terrace house	Rumah bandar Townhouse
Kota Setar	2020	67,083	4,005	16,362	22,559	-
	2021	67,982	4,058	16,858	22,796	-
	2022	68,737	4,062	17,194	23,127	-
Kuala Muda	2020	134,151	10,923	28,704	58,729	114
	2021	134,930	10,923	28,850	59,255	114
	2022	135,408	10,948	28,918	59,553	114
Kubang Pasu	2020	31,214	2,485	7,329	13,175	-
	2021	31,803	2,495	7,683	13,428	-
	2022	32,769	2,513	7,992	13,865	-
Kulim	2020	68,083	4,955	13,330	20,507	-
	2021	68,379	4,955	13,330	20,507	-
	2022	68,351	4,941	13,316	20,507	-
Langkawi	2020	8,688	455	502	2,319	208
	2021	8,688	455	502	2,319	208
	2022	8,688	455	502	2,319	208
Padang Terap	2020	2,214	125	507	821	-
	2021	2,274	125	507	881	-
	2022	2,274	125	507	881	-
Sik	2020	1,920	755	344	362	-
	2021	1,970	757	392	362	-
	2022	1,970	757	392	362	-
Yan	2020	5,756	1,912	1,273	827	-
	2021	5,756	1,912	1,273	827	-
	2022	5,756	1,912	1,273	827	-
Pendang	2020	4,748	309	1,772	1,138	-
	2021	4,972	311	1,848	1,201	-
	2022	5,013	313	1,874	1,214	-
Pokok Sena	2020	3,964	134	698	1,355	-
	2021	4,034	134	698	1,425	-
	2022	4,445	145	790	1,664	-
<b>KELANTAN</b>	<b>2020</b>	<b>85,582</b>	<b>13,373</b>	<b>4,106</b>	<b>33,936</b>	<b>-</b>
	<b>2021</b>	<b>87,099</b>	<b>13,704</b>	<b>4,311</b>	<b>35,744</b>	<b>-</b>
	<b>2022</b>	<b>79,809</b>	<b>14,137</b>	<b>3,469</b>	<b>28,435</b>	<b>348</b>
Bachok	2020	4,169	586	368	2,405	-
	2021	4,462	684	393	2,795	-
	2022	4,602	716	413	2,628	-
Kota Bharu	2020	35,617	6,422	1,509	10,989	-
	2021	35,159	6,476	1,531	11,235	-
	2022	35,612	6,614	1,185	7,575	48
Machang	2020	6,624	768	192	2,448	-
	2021	6,696	792	202	2,486	-
	2022	6,833	813	206	2,193	-
Pasir Mas	2020	6,779	1,341	285	4,626	-
	2021	7,944	1,385	433	5,577	-
	2022	8,440	1,459	389	4,319	300

**Jadual 55 : Bilangan stok unit kediaman sedia ada mengikut daerah pentadbiran dan jenis, 2020-2022 (samb.)**

Table 55 : Number of existing stock residential units by administrative district and type, 2020-2022 (cont'd)

Daerah pentadbiran Administrative district	Tahun Year	Jumlah Total	Sesebuah Detached	Rumah berkembar Semi-detached house	Rumah teres Terrace house	Rumah bandar Townhouse
Pasir Puteh	2020	3,855	858	140	1,533	-
	2021	3,924	936	138	1,526	-
	2022	4,187	984	156	1,613	-
Tanah Merah	2020	7,530	1,670	184	3,145	-
	2021	7,583	1,687	184	3,181	-
	2022	7,639	1,702	176	2,899	-
Tumpat	2020	7,065	781	744	4,170	-
	2021	7,104	797	746	4,191	-
	2022	7,380	892	332	3,084	-
Gua Musang	2020	5,364	783	560	2,079	-
	2021	5,510	783	560	2,109	-
	2022	5,601	785	524	1,964	-
Kuala Krai	2020	6,228	158	124	2,100	-
	2021	6,359	158	124	2,196	-
	2022	6,412	158	84	1,885	-
Jeli	2020	2,179	6	-	441	-
	2021	2,186	6	-	448	-
	2022	2,208	14	4	275	-
Kecil Lojing	2020	n.a	n.a	n.a	n.a	n.a
	2021	n.a	n.a	n.a	n.a	n.a
	2022	n.a	n.a	n.a	n.a	n.a
<b>MELAKA</b>	<b>2020</b>	<b>202,601</b>	<b>13,191</b>	<b>17,950</b>	<b>109,363</b>	<b>1,605</b>
	<b>2021</b>	<b>208,871</b>	<b>13,726</b>	<b>18,715</b>	<b>113,009</b>	<b>1,693</b>
	<b>2022</b>	<b>212,841</b>	<b>13,786</b>	<b>19,192</b>	<b>116,027</b>	<b>1,693</b>
Alor Gajah	2020	39,065	2,229	2,965	20,963	425
	2021	41,661	2,457	3,209	22,947	425
	2022	43,646	2,462	3,327	24,643	425
Jasin	2020	26,223	2,392	1,984	12,613	80
	2021	27,906	2,688	2,146	13,430	168
	2022	28,521	2,689	2,224	13,966	168
Melaka Tengah	2020	137,313	8,570	13,001	75,787	1,100
	2021	139,304	8,581	13,360	76,632	1,100
	2022	140,674	8,635	13,641	77,418	1,100
<b>NEGERI SEMBILAN</b>	<b>2020</b>	<b>288,525</b>	<b>34,389</b>	<b>18,893</b>	<b>167,488</b>	<b>2,845</b>
	<b>2021</b>	<b>293,673</b>	<b>34,899</b>	<b>19,027</b>	<b>171,543</b>	<b>2,975</b>
	<b>2022</b>	<b>297,754</b>	<b>34,949</b>	<b>19,256</b>	<b>174,698</b>	<b>2,975</b>
Jejebu	2020	6,665	2,112	388	2,512	-
	2021	6,665	2,112	388	2,512	-
	2022	6,717	2,112	388	2,564	-
Kuala Pilah	2020	8,414	1,233	710	4,459	-
	2021	8,756	1,242	710	4,792	-
	2022	9,053	1,253	746	4,973	-

**Jadual 55 : Bilangan stok unit kediaman sedia ada mengikut daerah pentadbiran dan jenis, 2020-2022 (samb.)**

Table 55 : Number of existing stock residential units by administrative district and type, 2020-2022 (cont'd)

Daerah pentadbiran Administrative district	Tahun Year	Jumlah Total	Sesebuah Detached	Rumah berkembar Semi-detached house	Rumah teres Terrace house	Rumah bandar Townhouse
Port Dickson	2020	33,797	3,468	1,520	22,186	660
	2021	34,000	3,469	1,547	22,361	660
	2022	34,876	3,471	1,603	23,179	660
Rembau	2020	7,686	774	905	3,397	-
	2021	7,744	774	905	3,455	-
	2022	7,744	774	905	3,455	-
Seremban	2020	200,030	18,800	12,542	120,393	2,185
	2021	204,422	19,299	12,629	123,750	2,315
	2022	206,848	19,334	12,653	125,657	2,315
Tampin	2020	17,531	5,235	917	7,481	-
	2021	17,552	5,236	937	7,481	-
	2022	17,688	5,238	973	7,579	-
Jempol	2020	14,402	2,767	1,911	7,060	-
	2021	14,534	2,767	1,911	7,192	-
	2022	14,828	2,767	1,988	7,291	-
<b>PAHANG</b>	<b>2020</b>	<b>288,464</b>	<b>59,180</b>	<b>30,954</b>	<b>116,667</b>	<b>284</b>
	<b>2021</b>	<b>292,275</b>	<b>59,282</b>	<b>32,006</b>	<b>119,553</b>	<b>296</b>
	<b>2022</b>	<b>299,156</b>	<b>59,339</b>	<b>33,957</b>	<b>123,231</b>	<b>316</b>
Bentong	2020	20,829	2,593	771	6,513	-
	2021	19,839	2,597	771	6,584	-
	2022	20,071	2,597	1,003	6,584	-
Cameron Highlands	2020	8,571	732	130	1,346	-
	2021	9,193	732	144	1,346	-
	2022	9,271	732	146	1,402	20
Jerantut	2020	12,933	1,942	1,370	4,725	-
	2021	13,140	1,946	1,484	4,814	-
	2022	13,274	1,948	1,560	4,870	-
Kuantan	2020	124,166	14,503	16,515	65,874	137
	2021	127,527	14,525	16,922	67,643	149
	2022	131,078	14,534	17,895	70,212	149
Lipis	2020	8,523	862	658	2,836	-
	2021	8,636	876	658	2,935	-
	2022	8,867	887	698	3,115	-
Pekan	2020	15,973	8,337	1,669	1,703	-
	2021	16,001	8,337	1,669	1,731	-
	2022	16,425	8,337	2,039	1,785	-
Raub	2020	18,015	3,742	1,084	6,509	-
	2021	18,335	3,753	1,154	6,748	-
	2022	18,403	3,762	1,168	6,793	-
Temerloh	2020	30,708	2,957	4,460	15,440	126
	2021	31,515	3,002	4,856	15,790	126
	2022	32,322	3,028	5,072	16,331	126

**Jadual 55 : Bilangan stok unit kediaman sedia ada mengikut daerah pentadbiran dan jenis, 2020-2022 (samb.)**

Table 55 : Number of existing stock residential units by administrative district and type, 2020-2022 (cont'd)

Daerah pentadbiran Administrative district	Tahun Year	Jumlah Total	Sesebuah Detached	Rumah berkembar Semi-detached house	Rumah teres Terrace house	Rumah bandar Townhouse
Rompin	2020	16,637	9,271	1,136	4,203	-
	2021	16,757	9,271	1,136	4,323	-
	2022	16,929	9,271	1,160	4,471	-
Maran	2020	18,844	13,433	1,542	2,281	21
	2021	18,960	13,434	1,549	2,289	21
	2022	18,974	13,434	1,553	2,299	21
Bera	2020	13,365	808	1,619	5,237	-
	2021	13,523	809	1,663	5,350	-
	2022	13,542	809	1,663	5,369	-
<b>PULAU PINANG</b>	<b>2020</b>	<b>529,263</b>	<b>77,776</b>	<b>31,058</b>	<b>124,570</b>	<b>3,074</b>
	<b>2021</b>	<b>537,596</b>	<b>73,529</b>	<b>31,656</b>	<b>127,082</b>	<b>3,080</b>
	<b>2022</b>	<b>547,272</b>	<b>73,734</b>	<b>32,027</b>	<b>128,933</b>	<b>3,134</b>
Seberang Perai Tengah	2020	122,491	29,201	12,159	42,910	326
	2021	125,138	29,279	12,113	43,315	326
	2022	126,295	29,321	12,159	43,663	380
Seberang Perai Utara	2020	87,008	24,808	4,236	25,308	905
	2021	83,285	20,466	4,580	26,128	905
	2022	87,117	20,612	4,885	27,298	905
Seberang Perai Selatan	2020	55,838	11,027	6,188	30,534	160
	2021	57,984	10,996	6,376	31,814	160
	2022	59,600	11,013	6,396	32,147	160
Timur Laut	2020	182,364	8,516	5,711	10,356	1,084
	2021	185,340	8,516	5,711	10,356	1,084
	2022	186,516	8,516	5,711	10,356	1,084
Barat Daya	2020	81,562	4,224	2,764	15,462	599
	2021	85,849	4,272	2,876	15,469	605
	2022	87,744	4,272	2,876	15,469	605
<b>PERAK</b>	<b>2020</b>	<b>498,732</b>	<b>73,892</b>	<b>40,758</b>	<b>262,342</b>	<b>3,099</b>
	<b>2021</b>	<b>505,146</b>	<b>74,197</b>	<b>41,267</b>	<b>266,612</b>	<b>3,099</b>
	<b>2022</b>	<b>514,929</b>	<b>74,313</b>	<b>41,874</b>	<b>272,725</b>	<b>3,307</b>
Batang Padang	2020	16,809	3,386	1,242	8,511	518
	2021	17,001	3,386	1,242	8,703	518
	2022	17,496	3,386	1,242	9,198	518
Manjung	2020	56,215	6,055	6,986	28,839	316
	2021	57,296	6,065	7,102	29,389	316
	2022	58,820	6,066	7,130	30,884	316
Kinta	2020	236,724	34,796	13,140	128,639	1,448
	2021	239,168	35,011	13,232	130,116	1,448
	2022	242,794	35,096	13,428	132,053	1,656

**Jadual 55 : Bilangan stok unit kediaman sedia ada mengikut daerah pentadbiran dan jenis, 2020-2022 (samb.)**

Table 55 : Number of existing stock residential units by administrative district and type, 2020-2022 (cont'd)

Daerah pentadbiran Administrative district	Tahun Year	Jumlah Total	Sesebuah Detached	Rumah berkembar Semi-detached house	Rumah teres Terrace house	Rumah bandar Townhouse
Kerian	2020	18,957	1,162	4,016	9,607	-
	2021	19,020	1,163	4,041	9,644	-
	2022	19,313	1,163	4,057	9,921	-
Kuala Kangsar	2020	25,432	4,500	1,780	13,070	136
	2021	25,513	4,500	1,786	13,145	136
	2022	26,021	4,511	1,831	13,488	136
Larut dan Matang	2020	54,407	9,534	3,310	29,581	-
	2021	55,069	9,540	3,504	29,783	-
	2022	55,668	9,552	3,632	30,242	-
Hilir Perak	2020	22,945	2,490	4,821	11,972	-
	2021	23,035	2,513	4,849	12,008	-
	2022	23,312	2,513	4,901	12,233	-
Hulu Perak	2020	7,652	1,678	498	2,884	-
	2021	7,697	1,693	508	2,902	-
	2022	7,738	1,696	522	2,926	-
Perak Tengah	2020	11,601	1,165	1,764	5,425	-
	2021	12,485	1,190	1,808	6,240	-
	2022	12,677	1,190	1,836	6,404	-
Kampar	2020	27,033	6,229	1,102	12,740	681
	2021	27,451	6,229	1,102	13,158	681
	2022	29,400	6,229	1,158	13,621	681
Muallim	2020	12,443	1,528	622	7,731	-
	2021	12,873	1,528	622	8,161	-
	2022	13,020	1,528	622	8,308	-
Bagan Datuk	2020	5,724	367	1,017	2,701	-
	2021	5,747	376	1,011	2,721	-
	2022	5,800	377	1,033	2,751	-
Selama	2020	2,790	1,002	460	642	-
	2021	2,791	1,003	460	642	-
	2022	2,870	1,006	482	696	-
<b>PERLIS</b>	<b>2020</b>	<b>26,350</b>	<b>748</b>	<b>5,457</b>	<b>8,680</b>	<b>-</b>
	<b>2021</b>	<b>26,628</b>	<b>754</b>	<b>5,667</b>	<b>8,719</b>	<b>-</b>
	<b>2022</b>	<b>27,198</b>	<b>766</b>	<b>5,747</b>	<b>9,178</b>	<b>-</b>
<b>SELANGOR</b>	<b>2020</b>	<b>1,601,922</b>	<b>62,527</b>	<b>68,929</b>	<b>671,830</b>	<b>24,227</b>
	<b>2021</b>	<b>1,625,686</b>	<b>62,404</b>	<b>70,928</b>	<b>683,114</b>	<b>25,028</b>
	<b>2022</b>	<b>1,657,709</b>	<b>62,879</b>	<b>73,136</b>	<b>694,973</b>	<b>27,510</b>
Gombak	2020	204,586	20,130	9,596	80,628	4,180
	2021	207,318	20,131	9,692	81,503	4,215
	2022	209,787	20,249	9,848	82,696	4,215



**Jadual 55 : Bilangan stok unit kediaman sedia ada mengikut daerah pentadbiran dan jenis, 2020-2022 (samb.)**

Table 55 : Number of existing stock residential units by administrative district and type, 2020-2022 (cont'd)

Daerah pentadbiran Administrative district	Tahun Year	Jumlah Total	Sesebuah Detached	Rumah berkembar Semi-detached house	Rumah teres Terrace house	Rumah bandar Townhouse
Klang	2020	204,019	4,243	11,293	119,329	1,285
	2021	208,137	3,827	11,742	121,872	1,285
	2022	213,915	3,941	12,416	123,636	1,321
Kuala Langat	2020	53,025	1,032	3,973	35,474	796
	2021	56,648	1,265	4,695	36,782	796
	2022	57,872	1,268	4,851	37,192	796
Kuala Selangor	2020	58,482	1,013	3,373	34,644	1,608
	2021	59,872	1,041	3,474	35,897	1,616
	2022	61,545	1,097	3,686	36,381	2,256
Petaling	2020	528,789	19,809	16,663	191,455	4,276
	2021	532,134	19,794	16,695	192,559	4,393
	2022	537,841	19,851	17,239	194,467	4,543
Sabak Bernam	2020	10,016	169	613	4,673	28
	2021	10,641	177	743	5,136	28
	2022	10,692	178	747	5,182	28
Sepang	2020	77,977	2,094	7,185	31,631	1,990
	2021	81,132	2,110	7,469	33,150	2,613
	2022	89,749	2,111	7,655	37,039	3,883
Ulu Langat	2020	375,721	7,242	13,068	142,205	10,064
	2021	379,626	7,264	13,113	143,721	10,082
	2022	384,947	7,389	13,287	144,805	10,468
Ulu Selangor	2020	89,307	6,795	3,165	31,791	-
	2021	90,178	6,795	3,305	32,494	-
	2022	91,361	1,097	3,407	33,575	-
<b>TERENGGANU</b>	<b>2020</b>	<b>103,866</b>	<b>32,252</b>	<b>14,824</b>	<b>28,036</b>	<b>154</b>
	<b>2021</b>	<b>106,479</b>	<b>32,664</b>	<b>15,435</b>	<b>29,182</b>	<b>154</b>
	<b>2022</b>	<b>107,717</b>	<b>32,938</b>	<b>15,804</b>	<b>29,526</b>	<b>154</b>
Besut	2020	8,077	2,504	526	2,266	-
	2021	8,549	2,540	578	2,547	-
	2022	8,594	2,547	598	2,565	-
Dungun	2020	11,475	2,338	3,214	2,780	-
	2021	11,527	2,356	3,248	2,780	-
	2022	11,591	2,356	3,266	2,826	-
Kemaman	2020	20,904	828	3,419	11,957	-
	2021	21,427	867	3,563	12,297	-
	2022	21,594	869	3,595	12,430	-
Kuala Terengganu	2020	33,349	17,618	3,890	3,724	-
	2021	33,855	17,662	3,956	3,852	-
	2022	33,907	17,675	3,993	3,854	-

**Jadual 55 : Bilangan stok unit kediaman sedia ada mengikut daerah pentadbiran dan jenis, 2020-2022 (samb.)**

Table 55 : Number of existing stock residential units by administrative district and type, 2020-2022 (cont'd)

Daerah pentadbiran <i>Administrative district</i>	Tahun <i>Year</i>	Jumlah <i>Total</i>	Sesebuah <i>Detached</i>	Rumah berkembar <i>Semi-detached house</i>	Rumah teres <i>Terrace house</i>	Rumah bandar <i>Townhouse</i>
Marang	2020	12,678	4,531	1,281	2,848	-
	2021	13,049	4,602	1,400	3,029	-
	2022	13,143	4,644	1,448	3,033	-
Hulu Terengganu	2020	2,322	279	158	715	-
	2021	2,390	314	172	734	-
	2022	2,400	314	182	734	-
Setiu	2020	1,127	150	164	100	-
	2021	1,156	164	180	100	-
	2022	1,167	165	190	100	-
Kuala Nerus	2020	13,934	4,004	2,172	3,646	154
	2021	14,526	4,159	2,338	3,843	154
	2022	15,321	4,368	2,532	3,984	154
<b>SABAH</b>	<b>2020</b>	<b>223,593</b>	<b>5,899</b>	<b>16,855</b>	<b>78,433</b>	<b>840</b>
	<b>2021</b>	<b>231,424</b>	<b>5,908</b>	<b>17,096</b>	<b>81,138</b>	<b>996</b>
	<b>2022</b>	<b>235,195</b>	<b>5,985</b>	<b>17,236</b>	<b>83,470</b>	<b>996</b>
Tawau	2020	25,621	1,081	3,205	12,251	-
	2021	27,799	1,089	3,335	12,797	-
	2022	28,882	1,089	3,409	13,806	-
Lahad Datu	2020	10,082	156	1,483	4,668	-
	2021	10,923	156	1,512	4,846	-
	2022	10,923	156	1,512	4,846	-
Semporna	2020	1,622	4	292	978	-
	2021	2,454	4	292	978	-
	2022	2,496	4	292	1,020	-
Sandakan	2020	36,945	1,615	2,529	14,109	-
	2021	38,260	1,615	2,529	14,233	-
	2022	39,580	1,712	2,529	14,424	-
Kinabatangan	2020	298	-	-	-	-
	2021	298	-	-	-	-
	2022	298	-	-	-	-
Beluran	2020	662	83	8	107	-
	2021	662	83	8	107	-
	2022	674	83	8	107	-
Kota Kinabalu	2020	65,912	1,267	5,616	19,363	318
	2021	66,209	1,267	5,618	19,507	474
	2022	67,243	1,267	5,638	19,722	474
Ranau	2020	965	112	-	670	-
	2021	965	112	-	670	-
	2022	965	112	-	670	-
Kota Belud	2020	404	-	108	296	-
	2021	1,304	-	108	1,196	-
	2022	1,304	-	108	1,196	-
Tuaran	2020	14,661	582	124	3,416	-
	2021	15,518	583	160	3,916	-
	2022	14,377	583	192	4,357	-

**Jadual 55 : Bilangan stok unit kediaman sedia ada mengikut daerah pentadbiran dan jenis, 2020-2022 (samb.)**

Table 55 : Number of existing stock residential units by administrative district and type, 2020-2022 (cont'd)

Daerah pentadbiran <i>Administrative district</i>	Tahun <i>Year</i>	Jumlah <i>Total</i>	Sesebuah <i>Detached</i>	Rumah berkembar <i>Semi-detached house</i>	Rumah teres <i>Terrace house</i>	Rumah bandar <i>Townhouse</i>
Penampang	2020	37,555	149	1,619	9,547	522
	2021	37,900	149	1,635	9,676	522
	2022	37,966	150	1,649	9,725	522
Papar	2020	13,284	111	569	4,596	-
	2021	13,284	111	569	4,596	-
	2022	13,631	111	569	4,650	-
Kudat	2020	2,754	175	228	1,333	-
	2021	2,861	175	228	1,440	-
	2022	2,903	175	228	1,482	-
Kota Marudu	2020	1,820	19	150	637	-
	2021	1,899	19	172	694	-
	2022	1,899	19	172	694	-
Pitas	2020	118	-	6	25	-
	2021	118	-	6	25	-
	2022	118	-	6	25	-
Beaufort	2020	2,658	181	94	1,658	-
	2021	2,712	181	94	1,658	-
	2022	2,725	181	94	1,658	-
Kuala Penyu	2020	40	-	-	-	-
	2021	40	-	-	-	-
	2022	40	-	-	-	-
Sipitang	2020	303	3	6	294	-
	2021	303	3	6	294	-
	2022	327	3	6	318	-
Tenom	2020	1,082	5	74	393	-
	2021	1,082	5	74	393	-
	2022	1,082	5	74	393	-
Nabawan	2020	-	-	-	-	-
	2021	-	-	-	-	-
	2022	60	-	-	-	-
Keningau	2020	6,143	355	712	4,050	-
	2021	6,143	355	712	4,050	-
	2022	6,387	334	712	4,315	-
Tambunan	2020	31	1	2	28	-
	2021	31	1	2	28	-
	2022	31	1	2	28	-
Kunak	2020	633	-	30	14	-
	2021	659	-	36	34	-
	2022	1,284	-	36	34	-
Tongod	2020	-	-	-	-	-
	2021	-	-	-	-	-
	2022	-	-	-	-	-
Putatan	2020	-	-	-	-	-
	2021	-	-	-	-	-
	2022	-	-	-	-	-

**Jadual 55 : Bilangan stok unit kediaman sedia ada mengikut daerah pentadbiran dan jenis, 2020-2022 (samb.)**

Table 55 : Number of existing stock residential units by administrative district and type, 2020-2022 (cont'd)

Daerah pentadbiran Administrative district	Tahun Year	Jumlah Total	Sesebuah Detached	Rumah berkembar Semi-detached house	Rumah teres Terrace house	Rumah bandar Townhouse
Telupid	2020	-	-	-	-	-
	2021	-	-	-	-	-
	2022	-	-	-	-	-
Kalabakan	2020	-	-	-	-	-
	2021	-	-	-	-	-
	2022	-	-	-	-	-
<b>SARAWAK</b>	<b>2020</b>	<b>272,783</b>	<b>11,111</b>	<b>44,767</b>	<b>148,590</b>	<b>1,232</b>
	<b>2021</b>	<b>278,917</b>	<b>11,175</b>	<b>45,090</b>	<b>151,409</b>	<b>1,442</b>
	<b>2022</b>	<b>284,085</b>	<b>11,150</b>	<b>45,768</b>	<b>153,920</b>	<b>1,442</b>
Kuching	2020	116,790	4,129	18,116	54,696	819
	2021	120,130	4,190	18,315	56,112	989
	2022	122,422	4,194	18,489	56,717	989
Bau	2020	-	-	-	-	-
	2021	-	-	-	-	-
	2022	-	-	-	-	-
Lundu	2020	-	-	-	-	-
	2021	-	-	-	-	-
	2022	-	-	-	-	-
Samarahan	2020	28,650	102	2,307	18,911	280
	2021	29,667	102	2,329	19,466	320
	2022	30,549	111	2,329	20,323	320
Serian	2020	-	-	-	-	-
	2021	-	-	-	-	-
	2022	-	-	-	-	-
Simunjan	2020	-	-	-	-	-
	2021	-	-	-	-	-
	2022	-	-	-	-	-
Sri Aman	2020	5,653	633	676	3,651	-
	2021	5,732	633	682	3,724	-
	2022	5,732	633	682	3,724	-
Lubok Antu	2020	-	-	-	-	-
	2021	-	-	-	-	-
	2022	-	-	-	-	-
Betong	2020	2,869	54	314	1,547	-
	2021	2,939	54	314	1,617	-
	2022	2,939	54	314	1,617	-
Saratok	2020	-	-	-	-	-
	2021	-	-	-	-	-
	2022	-	-	-	-	-
Sarikei	2020	7,462	229	1,366	4,835	-
	2021	7,751	230	1,414	5,075	-
	2022	7,952	227	1,450	5,275	-

**Jadual 55 : Bilangan stok unit kediaman sedia ada mengikut daerah pentadbiran dan jenis, 2020-2022 (samb.)***Table 55 : Number of existing stock residential units by administrative district and type, 2020-2022 (cont'd)*

<b>Daerah pentadbiran</b> <i>Administrative district</i>	<b>Tahun</b> <i>Year</i>	<b>Jumlah</b> <i>Total</i>	<b>Sesebuah</b> <i>Detached</i>	<b>Rumah berkembar</b> <i>Semi-detached house</i>	<b>Rumah teres</b> <i>Terrace house</i>	<b>Rumah bandar</b> <i>Townhouse</i>
Maradong	2020	-	-	-	-	-
	2021	-	-	-	-	-
	2022	-	-	-	-	-
Daro	2020	-	-	-	-	-
	2021	-	-	-	-	-
	2022	-	-	-	-	-
Julau	2020	-	-	-	-	-
	2021	-	-	-	-	-
	2022	-	-	-	-	-
Sibu	2020	38,724	695	6,817	26,508	37
	2021	39,653	699	6,841	26,894	37
	2022	39,998	699	6,841	27,225	37
Dalat	2020	-	-	-	-	-
	2021	-	-	-	-	-
	2022	-	-	-	-	-
Mukah	2020	1,985	17	280	1,275	-
	2021	2,026	16	284	1,313	-
	2022	2,060	16	284	1,347	-
Kanowit	2020	-	-	-	-	-
	2021	-	-	-	-	-
	2022	-	-	-	-	-
Bintulu	2020	20,803	941	3,462	11,107	-
	2021	21,052	940	3,462	11,096	-
	2022	21,488	898	3,536	11,080	-
Tatau	2020	-	-	-	-	-
	2021	-	-	-	-	-
	2022	-	-	-	-	-
Kapit	2020	1,139	10	46	608	-
	2021	1,153	10	46	622	-
	2022	1,270	10	46	739	-
Song	2020	-	-	-	-	-
	2021	-	-	-	-	-
	2022	-	-	-	-	-
Belaga	2020	-	-	-	-	-
	2021	-	-	-	-	-
	2022	-	-	-	-	-
Miri	2020	45,076	4,068	10,941	22,774	96
	2021	45,148	4,068	10,961	22,778	96
	2022	45,981	4,074	11,355	23,134	96
Marudi	2020	-	-	-	-	-
	2021	-	-	-	-	-
	2022	-	-	-	-	-

**Jadual 55 : Bilangan stok unit kediaman sedia ada mengikut daerah pentadbiran dan jenis, 2020-2022 (samb.)**

Table 55 : Number of existing stock residential units by administrative district and type, 2020-2022 (cont'd)

Daerah pentadbiran <i>Administrative district</i>	Tahun <i>Year</i>	Jumlah <i>Total</i>	Sesebuah <i>Detached</i>	Rumah berkembar <i>Semi-detached house</i>	Rumah teres <i>Terrace house</i>	Rumah bandar <i>Townhouse</i>
Limbang	2020	3,632	233	442	2,678	-
	2021	3,666	233	442	2,712	-
	2022	3,694	234	442	2,739	-
Lawas	2020	-	-	-	-	-
	2021	-	-	-	-	-
	2022	-	-	-	-	-
Matu	2020	-	-	-	-	-
	2021	-	-	-	-	-
	2022	-	-	-	-	-
Asajaya	2020	-	-	-	-	-
	2021	-	-	-	-	-
	2022	-	-	-	-	-
Pakan	2020	-	-	-	-	-
	2021	-	-	-	-	-
	2022	-	-	-	-	-
Selangau	2020	-	-	-	-	-
	2021	-	-	-	-	-
	2022	-	-	-	-	-
Tebedu	2020	-	-	-	-	-
	2021	-	-	-	-	-
	2022	-	-	-	-	-
Pusa	2020	-	-	-	-	-
	2021	-	-	-	-	-
	2022	-	-	-	-	-
Kabong	2020	-	-	-	-	-
	2021	-	-	-	-	-
	2022	-	-	-	-	-
Tanjung Manis	2020	-	-	-	-	-
	2021	-	-	-	-	-
	2022	-	-	-	-	-
Sebauh	2020	-	-	-	-	-
	2021	-	-	-	-	-
	2022	-	-	-	-	-
Bukit Mabong	2020	-	-	-	-	-
	2021	-	-	-	-	-
	2022	-	-	-	-	-
Subis	2020	-	-	-	-	-
	2021	-	-	-	-	-
	2022	-	-	-	-	-
Beluru	2020	-	-	-	-	-
	2021	-	-	-	-	-
	2022	-	-	-	-	-

**Jadual 55 : Bilangan stok unit kediaman sedia ada mengikut daerah pentadbiran dan jenis, 2020-2022 (samb.)***Table 55 : Number of existing stock residential units by administrative district and type, 2020-2022 (cont'd)*

<b>Daerah pentadbiran</b> <i>Administrative district</i>	<b>Tahun</b> <i>Year</i>	<b>Jumlah</b> <i>Total</i>	<b>Sesebuah</b> <i>Detached</i>	<b>Rumah berkembar</b> <i>Semi-detached house</i>	<b>Rumah teres</b> <i>Terrace house</i>	<b>Rumah bandar</b> <i>Townhouse</i>
Telang Usan	2020	-	-	-	-	-
	2021	-	-	-	-	-
	2022	-	-	-	-	-
<b>W.P. KUALA LUMPUR</b>	<b>2020</b>	<b>495,996</b>	<b>7,102</b>	<b>6,897</b>	<b>83,964</b>	<b>5,398</b>
	<b>2021</b>	<b>515,083</b>	<b>7,105</b>	<b>6,911</b>	<b>83,964</b>	<b>5,398</b>
	<b>2022</b>	<b>535,937</b>	<b>7,129</b>	<b>7,005</b>	<b>84,129</b>	<b>5,436</b>
<b>W.P. LABUAN</b>	<b>2020</b>	<b>12,795</b>	<b>5,149</b>	<b>1,128</b>	<b>2,199</b>	<b>11</b>
	<b>2021</b>	<b>12,803</b>	<b>5,147</b>	<b>1,138</b>	<b>2,199</b>	<b>11</b>
	<b>2022</b>	<b>13,174</b>	<b>5,147</b>	<b>1,168</b>	<b>2,476</b>	<b>11</b>
<b>W.P. PUTRAJAYA</b>	<b>2020</b>	<b>15,109</b>	<b>203</b>	<b>1,123</b>	<b>2,102</b>	<b>96</b>
	<b>2021</b>	<b>16,881</b>	<b>226</b>	<b>1,131</b>	<b>2,383</b>	<b>96</b>
	<b>2022</b>	<b>17,765</b>	<b>226</b>	<b>1,131</b>	<b>2,566</b>	<b>96</b>

**Sumber: Laporan Stok Harta Kediaman, NAPIC, Jabatan Penilaian dan Perkhidmatan Harta**  
*Source: Residential Property Stock Report, NAPIC, Valuation and Property Services Department*

**Nota/ Notes:****n.a - Data tidak tersedia/ berkenaan***Data are not applicable/ available*

**Jadual 55 : Bilangan stok unit kediaman sedia ada mengikut daerah pentadbiran dan jenis, 2020-2022 (samb.)**

Table 55 : Number of existing stock residential units by administrative district and type, 2020-2022 (cont'd)

Daerah pentadbiran Administrative district	Tahun Year	Rumah kelompok Cluster house	Rumah kos rendah Low-cost house	Rumah flat kos rendah Low-cost flat	Rumah pangsa Flat	Kondominium/ Pangsapuri Condominium/ Apartment
<b>JOHOR</b>	<b>2020</b>	<b>13,795</b>	<b>152,312</b>	<b>51,041</b>	<b>26,382</b>	<b>61,509</b>
	<b>2021</b>	<b>15,017</b>	<b>152,374</b>	<b>50,833</b>	<b>26,952</b>	<b>64,893</b>
	<b>2022</b>	<b>15,811</b>	<b>152,697</b>	<b>50,949</b>	<b>27,068</b>	<b>67,375</b>
Batu Pahat	2020	316	21,851	1,244	698	1,320
	2021	316	21,888	1,036	698	1,029
	2022	328	21,919	1,036	698	1,029
Johor Bahru	2020	11,419	49,394	46,886	23,250	57,474
	2021	12,441	49,392	46,886	23,820	61,149
	2022	13,043	49,392	47,002	23,936	63,631
Kluang	2020	356	18,676	200	638	-
	2021	356	18,677	200	638	-
	2022	356	18,757	200	638	-
Kota Tinggi	2020	392	4,274	180	64	375
	2021	424	4,274	180	64	375
	2022	424	4,406	180	64	375
Mersing	2020	-	2,572	-	-	-
	2021	-	2,565	-	-	-
	2022	-	2,565	-	-	-
Muar	2020	152	20,750	214	286	1,452
	2021	152	20,755	214	286	1,452
	2022	152	20,758	214	286	1,452
Pontian	2020	156	5,717	45	233	-
	2021	172	5,717	45	233	-
	2022	192	5,773	45	233	-
Segamat	2020	128	11,306	268	30	-
	2021	176	11,312	268	30	-
	2022	176	11,312	268	30	-
Kulai	2020	860	9,247	2,004	1,183	888
	2021	908	9,247	2,004	1,183	888
	2022	1,068	9,247	2,004	1,183	888
Tangkak	2020	16	8,525	-	-	-
	2021	72	8,547	-	-	-
	2022	72	8,568	-	-	-
<b>KEDAH</b>	<b>2020</b>	<b>622</b>	<b>101,988</b>	<b>7,488</b>	<b>998</b>	<b>2,660</b>
	<b>2021</b>	<b>622</b>	<b>102,291</b>	<b>7,460</b>	<b>1,294</b>	<b>2,660</b>
	<b>2022</b>	<b>690</b>	<b>102,665</b>	<b>7,460</b>	<b>1,294</b>	<b>2,660</b>
Baling	2020	160	3,197	-	-	-
	2021	160	3,197	-	-	-
	2022	160	3,197	-	-	-
Bandar Baharu	2020	-	1,571	-	-	-
	2021	-	1,571	-	-	-
	2022	-	1,571	-	-	-



**Jadual 55 : Bilangan stok unit kediaman sedia ada mengikut daerah pentadbiran dan jenis, 2020-2022 (samb.)**

Table 55 : Number of existing stock residential units by administrative district and type, 2020-2022 (cont'd)

Daerah pentadbiran <i>Administrative district</i>	Tahun <i>Year</i>	Rumah kelompok <i>Cluster house</i>	Rumah kos rendah <i>Low-cost house</i>	Rumah flat kos rendah <i>Low-cost flat</i>	Rumah pangsa <i>Flat</i>	Kondominium/ Pangsapuri <i>Condominium/ Apartment</i>
Kota Setar	2020	36	18,989	3,845	466	821
	2021	36	19,102	3,845	466	821
	2022	104	19,118	3,845	466	821
Kuala Muda	2020	234	32,787	2,540	-	120
	2021	234	32,894	2,540	-	120
	2022	234	32,981	2,540	-	120
Kubang Pasu	2020	48	7,847	226	-	104
	2021	48	7,847	198	-	104
	2022	48	8,049	198	-	104
Kulim	2020	144	28,152	877	-	118
	2021	144	28,152	877	296	118
	2022	144	28,152	877	296	118
Langkawi	2020	-	3,175	-	532	1,497
	2021	-	3,175	-	532	1,497
	2022	-	3,175	-	532	1,497
Padang Terap	2020	-	761	-	-	-
	2021	-	761	-	-	-
	2022	-	761	-	-	-
Sik	2020	-	459	-	-	-
	2021	-	459	-	-	-
	2022	-	459	-	-	-
Yan	2020	-	1,744	-	-	-
	2021	-	1,744	-	-	-
	2022	-	1,744	-	-	-
Pendang	2020	-	1,529	-	-	-
	2021	-	1,612	-	-	-
	2022	-	1,612	-	-	-
Pokok Sena	2020	-	1,777	-	-	-
	2021	-	1,777	-	-	-
	2022	-	1,846	-	-	-
<b>KELANTAN</b>	<b>2020</b>	<b>172</b>	<b>26,976</b>	<b>1,031</b>	<b>2,221</b>	<b>3,595</b>
	<b>2021</b>	<b>172</b>	<b>26,813</b>	<b>1,031</b>	<b>2,221</b>	<b>2,931</b>
	<b>2022</b>	<b>172</b>	<b>26,893</b>	<b>1,031</b>	<b>2,221</b>	<b>2,931</b>
Bachok	2020	168	642	-	-	-
	2021	168	422	-	-	-
	2022	168	455	-	-	-
Kota Bharu	2020	-	10,890	1,031	1,181	3,595
	2021	-	10,890	1,031	1,181	2,815
	2022	-	10,915	1,031	1,181	2,815
Machang	2020	4	3,212	-	-	-
	2021	4	3,212	-	-	-
	2022	4	3,215	-	-	-

**Jadual 55 : Bilangan stok unit kediaman sedia ada mengikut daerah pentadbiran dan jenis, 2020-2022 (samb.)**

*Table 55 : Number of existing stock residential units by administrative district and type, 2020-2022 (cont'd)*

<b>Daerah pentadbiran</b> <i>Administrative district</i>	<b>Tahun</b> <i>Year</i>	<b>Rumah kelompok</b> <i>Cluster house</i>	<b>Rumah kos rendah</b> <i>Low-cost house</i>	<b>Rumah flat kos rendah</b> <i>Low-cost flat</i>	<b>Rumah pangsa</b> <i>Flat</i>	<b>Kondominium/Pangsapuri</b> <i>Condominium/Apartment</i>
Pasir Mas	2020	-	527	-	-	-
	2021	-	549	-	-	-
	2022	-	568	-	-	-
Pasir Puteh	2020	-	1,324	-	-	-
	2021	-	1,324	-	-	-
	2022	-	1,324	-	-	-
Tanah Merah	2020	-	2,531	-	-	-
	2021	-	2,531	-	-	-
	2022	-	2,531	-	-	-
Tumpat	2020	-	1,370	-	-	-
	2021	-	1,370	-	-	-
	2022	-	1,370	-	-	-
Gua Musang	2020	-	942	-	1,000	-
	2021	-	942	-	1,000	116
	2022	-	942	-	1,000	116
Kuala Krai	2020	-	3,806	-	40	-
	2021	-	3,841	-	40	-
	2022	-	3,841	-	40	-
Jeli	2020	-	1,732	-	-	-
	2021	-	1,732	-	-	-
	2022	-	1,732	-	-	-
Kecil Lojing	2020	n.a	n.a	n.a	n.a	n.a
	2021	n.a	n.a	n.a	n.a	n.a
	2022	n.a	n.a	n.a	n.a	n.a
<b>MELAKA</b>	<b>2020</b>	<b>1,792</b>	<b>33,776</b>	<b>3,396</b>	<b>8,677</b>	<b>12,851</b>
	<b>2021</b>	<b>1,792</b>	<b>33,916</b>	<b>3,396</b>	<b>8,997</b>	<b>13,627</b>
	<b>2022</b>	<b>1,860</b>	<b>33,987</b>	<b>3,416</b>	<b>9,107</b>	<b>13,773</b>
Alor Gajah	2020	536	10,584	572	151	640
	2021	536	10,724	572	151	640
	2022	556	10,724	572	151	786
Jasin	2020	62	8,592	-	500	-
	2021	62	8,592	-	820	-
	2022	62	8,592	-	820	-
Melaka Tengah	2020	1,194	14,600	2,824	8,026	12,211
	2021	1,194	14,600	2,824	8,026	12,987
	2022	1,242	14,671	2,844	8,136	12,987
<b>NEGERI SEMBILAN</b>	<b>2020</b>	<b>4,239</b>	<b>29,875</b>	<b>6,393</b>	<b>8,272</b>	<b>16,131</b>
	<b>2021</b>	<b>4,239</b>	<b>29,875</b>	<b>6,393</b>	<b>8,272</b>	<b>16,450</b>
	<b>2022</b>	<b>4,241</b>	<b>30,060</b>	<b>6,393</b>	<b>8,272</b>	<b>16,910</b>
Jelebu	2020	-	1,653	-	-	-
	2021	-	1,653	-	-	-
	2022	-	1,653	-	-	-

**Jadual 55 : Bilangan stok unit kediaman sedia ada mengikut daerah pentadbiran dan jenis, 2020-2022 (samb.)**

*Table 55 : Number of existing stock residential units by administrative district and type, 2020-2022 (cont'd)*

Daerah pentadbiran <i>Administrative district</i>	Tahun <i>Year</i>	Rumah kelompok <i>Cluster house</i>	Rumah kos rendah <i>Low-cost house</i>	Rumah flat kos rendah <i>Low-cost flat</i>	Rumah pangsa <i>Flat</i>	Kondominium/ Pangsapuri <i>Condominium/ Apartment</i>
Kuala Pilah	2020	-	1,748	93	171	-
	2021	-	1,748	93	171	-
	2022	2	1,815	93	171	-
Port Dickson	2020	310	3,299	323	169	1,862
	2021	310	3,299	323	169	1,862
	2022	310	3,299	323	169	1,862
Rembau	2020	415	2,195	-	-	-
	2021	415	2,195	-	-	-
	2022	415	2,195	-	-	-
Seremban	2020	3,234	15,102	5,693	7,812	14,269
	2021	3,234	15,102	5,693	7,812	14,588
	2022	3,234	15,102	5,693	7,812	15,048
Tampin	2020	-	3,898	-	-	-
	2021	-	3,898	-	-	-
	2022	-	3,898	-	-	-
Jempol	2020	280	1,980	284	120	-
	2021	280	1,980	284	120	-
	2022	280	2,098	284	120	-
<b>PAHANG</b>	<b>2020</b>	<b>292</b>	<b>60,769</b>	<b>4,848</b>	<b>3,726</b>	<b>11,744</b>
	<b>2021</b>	<b>308</b>	<b>61,187</b>	<b>4,848</b>	<b>3,726</b>	<b>11,069</b>
	<b>2022</b>	<b>308</b>	<b>61,361</b>	<b>4,848</b>	<b>3,726</b>	<b>12,070</b>
Bentong	2020	24	3,375	1,477	567	5,509
	2021	24	3,375	1,477	567	4,444
	2022	24	3,375	1,477	567	4,444
Cameron Highlands	2020	-	-	64	2,180	4,119
	2021	-	218	64	2,180	4,509
	2022	-	218	64	2,180	4,509
Jerantut	2020	32	4,864	-	-	-
	2021	32	4,864	-	-	-
	2022	32	4,864	-	-	-
Kuantan	2020	132	23,210	1,672	639	1,384
	2021	132	23,310	1,672	639	1,384
	2022	132	23,460	1,672	639	2,385
Lipis	2020	-	3,743	217	207	-
	2021	-	3,743	217	207	-
	2022	-	3,743	217	207	-
Pekan	2020	-	4,150	-	42	72
	2021	-	4,150	-	42	72
	2022	-	4,150	-	42	72

**Jadual 55 : Bilangan stok unit kediaman sedia ada mengikut daerah pentadbiran dan jenis, 2020-2022 (samb.)**

*Table 55 : Number of existing stock residential units by administrative district and type, 2020-2022 (cont'd)*

<b>Daerah pentadbiran</b> <i>Administrative district</i>	<b>Tahun</b> <i>Year</i>	<b>Rumah kelompok</b> <i>Cluster house</i>	<b>Rumah kos rendah</b> <i>Low-cost house</i>	<b>Rumah flat kos rendah</b> <i>Low-cost flat</i>	<b>Rumah pangsa</b> <i>Flat</i>	<b>Kondominium/Pangsapuri</b> <i>Condominium/Apartment</i>
Raub	2020	-	6,104	132	-	444
	2021	-	6,104	132	-	444
	2022	-	6,104	132	-	444
Temerloh	2020	32	6,244	1,166	91	192
	2021	48	6,244	1,166	91	192
	2022	48	6,268	1,166	91	192
Rompin	2020	24	2,003	-	-	-
	2021	24	2,003	-	-	-
	2022	24	2,003	-	-	-
Maran	2020	28	1,491	24	-	24
	2021	28	1,591	24	-	24
	2022	28	1,591	24	-	24
Bera	2020	20	5,585	96	-	-
	2021	20	5,585	96	-	-
	2022	20	5,585	96	-	-
<b>PULAU PINANG</b>	<b>2020</b>	<b>4,206</b>	<b>18,054</b>	<b>64,061</b>	<b>111,364</b>	<b>95,100</b>
	<b>2021</b>	<b>4,206</b>	<b>18,355</b>	<b>67,487</b>	<b>111,840</b>	<b>100,361</b>
	<b>2022</b>	<b>4,222</b>	<b>18,635</b>	<b>68,939</b>	<b>112,402</b>	<b>105,246</b>
Seberang Perai Tengah	2020	2,269	1,777	16,527	4,690	12,632
	2021	2,269	2,097	16,527	5,057	14,155
	2022	2,269	2,097	16,747	5,057	14,602
Seberang Perai Utara	2020	32	10,094	7,339	3,758	10,528
	2021	32	9,837	7,097	3,663	10,577
	2022	48	10,117	8,329	4,225	10,698
Seberang Perai Selatan	2020	556	3,157	2,443	760	1,013
	2021	556	3,395	2,914	760	1,013
	2022	556	3,395	2,914	760	2,259
Timur Laut	2020	661	1,152	24,497	80,723	49,664
	2021	661	1,152	26,366	80,703	50,791
	2022	661	1,152	26,366	80,703	51,967
Barat Daya	2020	688	1,874	13,255	21,433	21,263
	2021	688	1,874	14,583	21,657	23,825
	2022	688	1,874	14,583	21,657	25,720
<b>PERAK</b>	<b>2020</b>	<b>4,669</b>	<b>85,899</b>	<b>8,269</b>	<b>4,738</b>	<b>15,066</b>
	<b>2021</b>	<b>5,211</b>	<b>85,903</b>	<b>8,269</b>	<b>4,998</b>	<b>15,590</b>
	<b>2022</b>	<b>5,383</b>	<b>86,012</b>	<b>8,269</b>	<b>5,590</b>	<b>17,456</b>
Batang Padang	2020	136	3,016	-	-	-
	2021	136	3,016	-	-	-
	2022	136	3,016	-	-	-

**Jadual 55 : Bilangan stok unit kediaman sedia ada mengikut daerah pentadbiran dan jenis, 2020-2022 (samb.)**

*Table 55 : Number of existing stock residential units by administrative district and type, 2020-2022 (cont'd)*

<b>Daerah pentadbiran</b> <i>Administrative district</i>	<b>Tahun</b> <i>Year</i>	<b>Rumah kelompok</b> <i>Cluster house</i>	<b>Rumah kos rendah</b> <i>Low-cost house</i>	<b>Rumah flat kos rendah</b> <i>Low-cost flat</i>	<b>Rumah pangsa</b> <i>Flat</i>	<b>Kondominium/Pangsapuri</b> <i>Condominium/Apartment</i>
Manjung	2020	1,399	6,266	828	1,977	3,549
	2021	1,804	6,266	828	1,977	3,549
	2022	1,804	6,266	828	1,977	3,549
Kinta	2020	2,303	41,275	4,798	1,627	8,698
	2021	2,439	41,275	4,798	1,627	9,222
	2022	2,611	41,275	4,798	2,219	9,658
Kerian	2020	-	3,404	211	-	557
	2021	-	3,404	211	-	557
	2022	-	3,404	211	-	557
Kuala Kangsar	2020	156	5,592	108	15	75
	2021	156	5,592	108	15	75
	2022	156	5,701	108	15	75
Larut dan Matang	2020	164	10,416	245	416	741
	2021	164	10,416	245	676	741
	2022	164	10,416	245	676	741
Hilir Perak	2020	159	3,057	168	278	-
	2021	160	3,059	168	278	-
	2022	160	3,059	168	278	-
Hulu Perak	2020	-	2,592	-	-	-
	2021	-	2,594	-	-	-
	2022	-	2,594	-	-	-
Perak Tengah	2020	-	3,247	-	-	-
	2021	-	3,247	-	-	-
	2022	-	3,247	-	-	-
Kampar	2020	168	3,047	1,911	209	946
	2021	168	3,047	1,911	209	946
	2022	168	3,047	1,911	209	2,376
Muallim	2020	160	1,686	-	216	500
	2021	160	1,686	-	216	500
	2022	160	1,686	-	216	500
Bagan Datuk	2020	24	1,615	-	-	-
	2021	24	1,615	-	-	-
	2022	24	1,615	-	-	-
Selama	2020	-	686	-	-	-
	2021	-	686	-	-	-
	2022	-	686	-	-	-
<b>PERLIS</b>	<b>2020</b>	-	<b>9,117</b>	<b>1,438</b>	<b>396</b>	<b>514</b>
	<b>2021</b>	-	<b>9,140</b>	<b>1,438</b>	<b>396</b>	<b>514</b>
	<b>2022</b>	-	<b>9,159</b>	<b>1,438</b>	<b>396</b>	<b>514</b>

**Jadual 55 : Bilangan stok unit kediaman sedia ada mengikut daerah pentadbiran dan jenis, 2020-2022 (samb.)**

*Table 55 : Number of existing stock residential units by administrative district and type, 2020-2022 (cont'd)*

<b>Daerah pentadbiran</b> <i>Administrative district</i>	<b>Tahun</b> <i>Year</i>	<b>Rumah kelompok</b> <i>Cluster house</i>	<b>Rumah kos rendah</b> <i>Low-cost house</i>	<b>Rumah flat kos rendah</b> <i>Low-cost flat</i>	<b>Rumah pangsa</b> <i>Flat</i>	<b>Kondominium/Pangsapuri</b> <i>Condominium/Apartment</i>
<b>SELANGOR</b>	<b>2020</b>	<b>11,571</b>	<b>95,270</b>	<b>183,172</b>	<b>107,617</b>	<b>376,779</b>
	<b>2021</b>	<b>11,859</b>	<b>95,270</b>	<b>183,397</b>	<b>107,687</b>	<b>385,999</b>
	<b>2022</b>	<b>12,131</b>	<b>95,271</b>	<b>183,198</b>	<b>108,636</b>	<b>399,975</b>
Gombak	2020	626	8,026	19,460	6,239	55,701
	2021	626	8,026	19,460	6,239	57,426
	2022	626	8,026	19,460	6,239	58,428
Klang	2020	1,850	10,773	19,895	9,327	26,024
	2021	1,850	10,773	19,895	9,327	27,566
	2022	1,962	10,773	19,895	9,977	29,994
Kuala Langat	2020	934	5,445	1,720	-	3,651
	2021	934	5,445	1,720	-	5,011
	2022	950	5,445	1,720	180	5,470
Kuala Selangor	2020	913	6,284	2,950	822	6,875
	2021	913	6,284	2,950	822	6,875
	2022	913	6,285	2,950	822	7,155
Petaling	2020	2,686	15,255	64,609	40,914	173,122
	2021	2,686	15,255	64,609	40,914	175,229
	2022	2,786	15,255	64,609	40,914	178,177
Sabak Bernam	2020	28	4,169	-	48	288
	2021	44	4,169	-	48	296
	2022	44	4,169	-	48	296
Sepang	2020	1,917	4,287	2,863	9,255	16,755
	2021	1,993	4,287	3,078	9,405	17,027
	2022	2,037	4,287	3,078	9,524	20,135
Ulu Langat	2020	1,870	22,737	63,558	36,868	78,109
	2021	2,038	22,737	63,568	36,788	80,315
	2022	2,038	22,737	63,369	36,788	84,066
Ulu Selangor	2020	747	18,294	8,117	4,144	16,254
	2021	775	18,294	8,117	4,144	16,254
	2022	775	18,294	8,117	4,144	16,254
<b>TERENGGANU</b>	<b>2020</b>	<b>156</b>	<b>20,286</b>	<b>5,951</b>	<b>826</b>	<b>1,381</b>
	<b>2021</b>	<b>156</b>	<b>20,462</b>	<b>5,951</b>	<b>826</b>	<b>1,649</b>
	<b>2022</b>	<b>156</b>	<b>20,713</b>	<b>5,951</b>	<b>826</b>	<b>1,649</b>
Besut	2020	104	2,461	216	-	-
	2021	104	2,564	216	-	-
	2022	104	2,564	216	-	-

**Jadual 55 : Bilangan stok unit kediaman sedia ada mengikut daerah pentadbiran dan jenis, 2020-2022 (samb.)**

*Table 55 : Number of existing stock residential units by administrative district and type, 2020-2022 (cont'd)*

<b>Daerah pentadbiran</b> <i>Administrative district</i>	<b>Tahun</b> <i>Year</i>	<b>Rumah kelompok</b> <i>Cluster house</i>	<b>Rumah kos rendah</b> <i>Low-cost house</i>	<b>Rumah flat kos rendah</b> <i>Low-cost flat</i>	<b>Rumah pangsa</b> <i>Flat</i>	<b>Kondominium/Pangsapuri</b> <i>Condominium/Apartment</i>
Dungun	2020	-	2,868	275	-	-
	2021	-	2,868	275	-	-
	2022	-	2,868	275	-	-
Kemaman	2020	48	3,947	599	96	10
	2021	48	3,947	599	96	10
	2022	48	3,947	599	96	10
Kuala Terengganu	2020	-	1,957	4,059	730	1,371
	2021	-	1,957	4,059	730	1,639
	2022	-	1,957	4,059	730	1,639
Marang	2020	4	4,014	-	-	-
	2021	4	4,014	-	-	-
	2022	4	4,014	-	-	-
Hulu Terengganu	2020	-	1,170	-	-	-
	2021	-	1,170	-	-	-
	2022	-	1,170	-	-	-
Setiu	2020	-	633	80	-	-
	2021	-	632	80	-	-
	2022	-	632	80	-	-
Kuala Nerus	2020	-	3,236	722	-	-
	2021	-	3,310	722	-	-
	2022	-	3,561	722	-	-
<b>SABAH</b>	<b>2020</b>	<b>852</b>	<b>21,012</b>	<b>28,947</b>	<b>14,689</b>	<b>56,066</b>
	<b>2021</b>	<b>852</b>	<b>21,066</b>	<b>29,779</b>	<b>15,569</b>	<b>59,020</b>
	<b>2022</b>	<b>852</b>	<b>21,764</b>	<b>27,807</b>	<b>15,569</b>	<b>61,516</b>
Tawau	2020	568	5,158	2,096	1,020	242
	2021	568	5,158	2,096	1,490	1,266
	2022	568	5,158	2,096	1,490	1,266
Lahad Datu	2020	-	3,063	700	12	-
	2021	-	3,063	700	422	224
	2022	-	3,063	700	422	224
Semporna	2020	244	104	-	-	-
	2021	244	104	832	-	-
	2022	244	104	832	-	-
Sandakan	2020	-	3,139	9,163	1,540	4,850
	2021	-	3,139	9,163	1,540	6,041
	2022	-	3,139	9,163	1,540	7,073
Kinabatangan	2020	-	298	-	-	-
	2021	-	298	-	-	-
	2022	-	298	-	-	-
Beluran	2020	-	64	400	-	-
	2021	-	64	400	-	-
	2022	-	64	412	-	-

**Jadual 55 : Bilangan stok unit kediaman sedia ada mengikut daerah pentadbiran dan jenis, 2020-2022 (samb.)**

*Table 55 : Number of existing stock residential units by administrative district and type, 2020-2022 (cont'd)*

<b>Daerah pentadbiran</b> <i>Administrative district</i>	<b>Tahun</b> <i>Year</i>	<b>Rumah kelompok</b> <i>Cluster house</i>	<b>Rumah kos rendah</b> <i>Low-cost house</i>	<b>Rumah flat kos rendah</b> <i>Low-cost flat</i>	<b>Rumah pangsa</b> <i>Flat</i>	<b>Kondominium/Pangsapuri</b> <i>Condominium/Apartment</i>
Kota Kinabalu	2020	40	3,223	5,224	2,907	27,954
	2021	40	3,223	5,224	2,907	27,949
	2022	40	3,223	5,409	2,907	28,563
Ranau	2020	-	183	-	-	-
	2021	-	183	-	-	-
	2022	-	183	-	-	-
Kota Belud	2020	-	-	-	-	-
	2021	-	-	-	-	-
	2022	-	-	-	-	-
Tuaran	2020	-	665	7,032	2,486	356
	2021	-	665	7,032	2,486	676
	2022	-	665	4,938	2,486	1,156
Penampang	2020	-	371	1,832	6,168	17,347
	2021	-	371	1,832	6,168	17,547
	2022	-	371	1,832	6,168	17,549
Papar	2020	-	1,879	1,380	-	4,749
	2021	-	1,879	1,380	-	4,749
	2022	-	1,879	1,305	-	5,117
Kudat	2020	-	518	-	500	-
	2021	-	518	-	500	-
	2022	-	518	-	500	-
Kota Marudu	2020	-	234	420	-	360
	2021	-	234	420	-	360
	2022	-	234	420	-	360
Pitas	2020	-	87	-	-	-
	2021	-	87	-	-	-
	2022	-	87	-	-	-
Beaufort	2020	-	517	-	-	208
	2021	-	571	-	-	208
	2022	-	584	-	-	208
Kuala Penyu	2020	-	40	-	-	-
	2021	-	40	-	-	-
	2022	-	40	-	-	-
Sipitang	2020	-	-	-	-	-
	2021	-	-	-	-	-
	2022	-	-	-	-	-
Tenom	2020	-	594	-	16	-
	2021	-	594	-	16	-
	2022	-	594	-	16	-
Nabawan	2020	-	-	-	-	-
	2021	-	-	-	-	-
	2022	-	60	-	-	-
Keningau	2020	-	686	300	40	-
	2021	-	686	300	40	-
	2022	-	686	300	40	-



**Jadual 55 : Bilangan stok unit kediaman sedia ada mengikut daerah pentadbiran dan jenis, 2020-2022 (samb.)**

*Table 55 : Number of existing stock residential units by administrative district and type, 2020-2022 (cont'd)*

<b>Daerah pentadbiran</b> <i>Administrative district</i>	<b>Tahun</b> <i>Year</i>	<b>Rumah kelompok</b> <i>Cluster house</i>	<b>Rumah kos rendah</b> <i>Low-cost house</i>	<b>Rumah flat kos rendah</b> <i>Low-cost flat</i>	<b>Rumah pangsa</b> <i>Flat</i>	<b>Kondominium/Pangsapuri</b> <i>Condominium/Apartment</i>
Tambunan	2020	-	-	-	-	-
	2021	-	-	-	-	-
	2022	-	-	-	-	-
Kunak	2020	-	189	400	-	-
	2021	-	189	400	-	-
	2022	-	814	400	-	-
Tongod	2020	-	-	-	-	-
	2021	-	-	-	-	-
	2022	-	-	-	-	-
Putatan	2020	-	-	-	-	-
	2021	-	-	-	-	-
	2022	-	-	-	-	-
Telupid	2020	-	-	-	-	-
	2021	-	-	-	-	-
	2022	-	-	-	-	-
Kalabakan	2020	-	-	-	-	-
	2021	-	-	-	-	-
	2022	-	-	-	-	-
<b>SARAWAK</b>	<b>2020</b>	<b>1,045</b>	<b>26,937</b>	<b>8,244</b>	<b>5,598</b>	<b>25,259</b>
	<b>2021</b>	<b>1,045</b>	<b>27,073</b>	<b>8,244</b>	<b>5,598</b>	<b>27,841</b>
	<b>2022</b>	<b>1,061</b>	<b>27,217</b>	<b>8,687</b>	<b>5,598</b>	<b>29,242</b>
Kuching	2020	1,033	8,582	5,812	3,279	20,324
	2021	1,033	8,625	5,812	3,279	21,775
	2022	1,033	8,625	6,255	3,279	22,841
Bau	2020	-	-	-	-	-
	2021	-	-	-	-	-
	2022	-	-	-	-	-
Lundu	2020	-	-	-	-	-
	2021	-	-	-	-	-
	2022	-	-	-	-	-
Samarahan	2020	8	3,737	608	1,419	1,278
	2021	8	3,819	608	1,419	1,596
	2022	24	3,819	608	1,419	1,596
Serian	2020	-	-	-	-	-
	2021	-	-	-	-	-
	2022	-	-	-	-	-
Simunjan	2020	-	-	-	-	-
	2021	-	-	-	-	-
	2022	-	-	-	-	-
Sri Aman	2020	-	429	-	-	264
	2021	-	429	-	-	264
	2022	-	429	-	-	264

**Jadual 55 : Bilangan stok unit kediaman sedia ada mengikut daerah pentadbiran dan jenis, 2020-2022 (samb.)**

Table 55 : Number of existing stock residential units by administrative district and type, 2020-2022 (cont'd)

Daerah pentadbiran <i>Administrative district</i>	Tahun <i>Year</i>	Rumah kelompok <i>Cluster house</i>	Rumah kos rendah <i>Low-cost house</i>	Rumah flat kos rendah <i>Low-cost flat</i>	Rumah pangsa <i>Flat</i>	Kondominium/ Pangsapuri <i>Condominium/ Apartment</i>
Lubok Antu	2020	-	-	-	-	-
	2021	-	-	-	-	-
	2022	-	-	-	-	-
Betong	2020	-	954	-	-	-
	2021	-	954	-	-	-
	2022	-	954	-	-	-
Saratok	2020	-	-	-	-	-
	2021	-	-	-	-	-
	2022	-	-	-	-	-
Sarikei	2020	-	1,013	-	19	-
	2021	-	1,013	-	19	-
	2022	-	981	-	19	-
Maradong	2020	-	-	-	-	-
	2021	-	-	-	-	-
	2022	-	-	-	-	-
Daro	2020	-	-	-	-	-
	2021	-	-	-	-	-
	2022	-	-	-	-	-
Julau	2020	-	-	-	-	-
	2021	-	-	-	-	-
	2022	-	-	-	-	-
Sibu	2020	4	3,454	-	629	580
	2021	4	3,465	-	629	1,084
	2022	4	3,479	-	629	1,084
Dalat	2020	-	-	-	-	-
	2021	-	-	-	-	-
	2022	-	-	-	-	-
Mukah	2020	-	29	192	192	-
	2021	-	29	192	192	-
	2022	-	29	192	192	-
Kanowit	2020	-	-	-	-	-
	2021	-	-	-	-	-
	2022	-	-	-	-	-
Bintulu	2020	-	2,352	1,440	-	1,501
	2021	-	2,352	1,440	-	1,762
	2022	-	2,531	1,440	-	2,003
Tatau	2020	-	-	-	-	-
	2021	-	-	-	-	-
	2022	-	-	-	-	-
Kapit	2020	-	223	192	60	-
	2021	-	223	192	60	-
	2022	-	223	192	60	-

**Jadual 55 : Bilangan stok unit kediaman sedia ada mengikut daerah pentadbiran dan jenis, 2020-2022 (samb.)**

*Table 55 : Number of existing stock residential units by administrative district and type, 2020-2022 (cont'd)*

<b>Daerah pentadbiran</b> <i>Administrative district</i>	<b>Tahun</b> <i>Year</i>	<b>Rumah kelompok</b> <i>Cluster house</i>	<b>Rumah kos rendah</b> <i>Low-cost house</i>	<b>Rumah flat kos rendah</b> <i>Low-cost flat</i>	<b>Rumah pangsa</b> <i>Flat</i>	<b>Kondominium/Pangsapuri</b> <i>Condominium/Apartment</i>
Song	2020	-	-	-	-	-
	2021	-	-	-	-	-
	2022	-	-	-	-	-
Belaga	2020	-	-	-	-	-
	2021	-	-	-	-	-
	2022	-	-	-	-	-
Miri	2020	-	5,885	-	-	1,312
	2021	-	5,885	-	-	1,360
	2022	-	5,868	-	-	1,454
Marudi	2020	-	-	-	-	-
	2021	-	-	-	-	-
	2022	-	-	-	-	-
Limbang	2020	-	279	-	-	-
	2021	-	279	-	-	-
	2022	-	279	-	-	-
Lawas	2020	-	-	-	-	-
	2021	-	-	-	-	-
	2022	-	-	-	-	-
Matu	2020	-	-	-	-	-
	2021	-	-	-	-	-
	2022	-	-	-	-	-
Asajaya	2020	-	-	-	-	-
	2021	-	-	-	-	-
	2022	-	-	-	-	-
Pakan	2020	-	-	-	-	-
	2021	-	-	-	-	-
	2022	-	-	-	-	-
Selangau	2020	-	-	-	-	-
	2021	-	-	-	-	-
	2022	-	-	-	-	-
Tebedu	2020	-	-	-	-	-
	2021	-	-	-	-	-
	2022	-	-	-	-	-
Pusa	2020	-	-	-	-	-
	2021	-	-	-	-	-
	2022	-	-	-	-	-
Kabong	2020	-	-	-	-	-
	2021	-	-	-	-	-
	2022	-	-	-	-	-
Tanjung Manis	2020	-	-	-	-	-
	2021	-	-	-	-	-
	2022	-	-	-	-	-

**Jadual 55 : Bilangan stok unit kediaman sedia ada mengikut daerah pentadbiran dan jenis, 2020-2022 (samb.)**

*Table 55 : Number of existing stock residential units by administrative district and type, 2020-2022 (cont'd)*

<b>Daerah pentadbiran</b> <i>Administrative district</i>	<b>Tahun</b> <i>Year</i>	<b>Rumah kelompok</b> <i>Cluster house</i>	<b>Rumah kos rendah</b> <i>Low-cost house</i>	<b>Rumah flat kos rendah</b> <i>Low-cost flat</i>	<b>Rumah pangsa</b> <i>Flat</i>	<b>Kondominium/Pangsapuri</b> <i>Condominium/Apartment</i>
Sebauh	2020	-	-	-	-	-
	2021	-	-	-	-	-
	2022	-	-	-	-	-
Bukit Mabong	2020	-	-	-	-	-
	2021	-	-	-	-	-
	2022	-	-	-	-	-
Subis	2020	-	-	-	-	-
	2021	-	-	-	-	-
	2022	-	-	-	-	-
Beluru	2020	-	-	-	-	-
	2021	-	-	-	-	-
	2022	-	-	-	-	-
Telang Usan	2020	-	-	-	-	-
	2021	-	-	-	-	-
	2022	-	-	-	-	-
<b>W.P. KUALA LUMPUR</b>	<b>2020</b>	<b>1,698</b>	<b>6,172</b>	<b>99,637</b>	<b>35,330</b>	<b>249,798</b>
	<b>2021</b>	<b>1,698</b>	<b>6,172</b>	<b>99,637</b>	<b>35,330</b>	<b>268,868</b>
	<b>2022</b>	<b>1,698</b>	<b>6,172</b>	<b>99,637</b>	<b>35,330</b>	<b>289,401</b>
<b>W.P. LABUAN</b>	<b>2020</b>	-	<b>1,264</b>	<b>692</b>	<b>1,376</b>	<b>976</b>
	<b>2021</b>	-	<b>1,264</b>	<b>692</b>	<b>1,376</b>	<b>976</b>
	<b>2022</b>	-	<b>1,264</b>	<b>692</b>	<b>1,376</b>	<b>1,040</b>
<b>W.P. PUTRAJAYA</b>	<b>2020</b>	-	-	-	<b>2,538</b>	<b>9,047</b>
	<b>2021</b>	-	-	-	<b>2,538</b>	<b>10,507</b>
	<b>2022</b>	-	-	-	<b>2,538</b>	<b>11,208</b>

**Sumber: Laporan Stok Harta Kediaman, NAPIC, Jabatan Penilaian dan Perkhidmatan Harta**  
*Source: Residential Property Stock Report, NAPIC, Valuation and Property Services Department*

**Nota/ Notes:**

**n.a - Data tidak tersedia/ berkenaan**

*Data are not applicable/ available*

**Jadual 56 : Bilangan unit kediaman yang siap dibina mengikut daerah pentadbiran dan jenis, 2020-2022***Table 56 : Number of completed residential units by administrative district and type, 2020-2022*

Daerah pentadbiran <i>Administrative district</i>	Tahun <i>Year</i>	Jumlah <i>Total</i>	Sesebuah <i>Detached</i>	Rumah berkembar <i>Semi-detached house</i>	Teres <i>Terrace house</i>	Rumah bandar <i>Townhouse</i>
<b>JOHOR</b>	<b>2020</b>	<b>12,097</b>	<b>183</b>	<b>1,024</b>	<b>7,165</b>	<b>561</b>
	<b>2021</b>	<b>8,307</b>	<b>220</b>	<b>551</b>	<b>4,117</b>	<b>766</b>
	<b>2022</b>	<b>9,479</b>	<b>583</b>	<b>924</b>	<b>5,629</b>	<b>593</b>
Batu Pahat	2020	606	17	92	472	-
	2021	971	2	94	875	-
	2022	525	9	62	433	-
Johor Bahru	2020	5,867	44	140	2,445	283
	2021	3,755	31	1	1,001	264
	2022	4,724	29	274	2,509	443
Kluang	2020	698	1	166	440	-
	2021	692	119	2	571	-
	2022	583	205	12	366	-
Kota Tinggi	2020	1,075	23	26	1,026	-
	2021	228	-	-	228	-
	2022	179	-	-	179	-
Mersing	2020	16	-	16	-	-
	2021	-	-	-	-	-
	2022	22	-	-	22	-
Muar	2020	709	14	374	315	-
	2021	753	20	186	542	-
	2022	1,012	5	228	776	-
Pontian	2020	122	1	32	89	-
	2021	153	-	48	89	-
	2022	279	1	74	128	-
Segamat	2020	238	32	-	179	-
	2021	387	29	2	308	-
	2022	115	-	-	115	-
Kulai	2020	1,962	46	94	1,512	278
	2021	914	-	30	334	502
	2022	1,059	5	34	710	150
Tangkak	2020	804	5	84	687	-
	2021	454	19	188	169	-
	2022	981	329	240	391	-
<b>KEDAH</b>	<b>2020</b>	<b>1,348</b>	<b>49</b>	<b>342</b>	<b>824</b>	<b>-</b>
	<b>2021</b>	<b>2,293</b>	<b>29</b>	<b>986</b>	<b>954</b>	<b>-</b>
	<b>2022</b>	<b>1,259</b>	<b>29</b>	<b>560</b>	<b>609</b>	<b>-</b>
Baling	2020	27	-	27	-	-
	2021	80	2	34	44	-
	2022	26	-	26	-	-
Bandar Baharu	2020	-	-	-	-	-
	2021	-	-	-	-	-
	2022	-	-	-	-	-

**Jadual 56 : Bilangan unit kediaman yang siap dibina mengikut daerah pentadbiran dan jenis, 2020-2022 (samb.)***Table 56 : Number of completed residential units by administrative district and type, 2020-2022 (cont'd)*

<b>Daerah pentadbiran</b> <i>Administrative district</i>	<b>Tahun</b> <i>Year</i>	<b>Jumlah</b> <i>Total</i>	<b>Sesebuah</b> <i>Detached</i>	<b>Rumah berkembar</b> <i>Semi-detached house</i>	<b>Teres</b> <i>Terrace house</i>	<b>Rumah bandar</b> <i>Townhouse</i>
Kota Setar	2020	375	27	188	116	-
	2021	587	13	362	184	-
	2022	560	4	266	274	-
Kuala Muda	2020	206	10	21	175	-
	2021	392	-	112	280	-
	2022	121	-	38	83	-
Kubang Pasu	2020	708	6	80	533	-
	2021	617	10	354	253	-
	2022	404	12	108	239	-
Kulim	2020	-	-	-	-	-
	2021	296	-	-	-	-
	2022	4	-	4	-	-
Langkawi	2020	-	-	-	-	-
	2021	-	-	-	-	-
	2022	-	-	-	-	-
Padang Terap	2020	20	6	14	-	-
	2021	60	-	-	60	-
	2022	-	-	-	-	-
Sik	2020	-	-	-	-	-
	2021	50	2	48	-	-
	2022	-	-	-	-	-
Yan	2020	-	-	-	-	-
	2021	-	-	-	-	-
	2022	-	-	-	-	-
Pendang	2020	12	-	12	-	-
	2021	141	2	76	63	-
	2022	41	2	26	13	-
Pokok Sena	2020	-	-	-	-	-
	2021	70	-	-	70	-
	2022	103	11	92	-	-
<b>KELANTAN</b>	<b>2020</b>	<b>784</b>	<b>184</b>	<b>41</b>	<b>559</b>	<b>-</b>
	<b>2021</b>	<b>1,875</b>	<b>195</b>	<b>178</b>	<b>1,502</b>	<b>-</b>
	<b>2022</b>	<b>1,138</b>	<b>268</b>	<b>140</b>	<b>546</b>	<b>-</b>
Bachok	2020	109	16	2	91	-
	2021	122	29	2	91	-
	2022	21	5	16	-	-
Kota Bharu	2020	1,738	15	21	42	-
	2021	258	32	12	214	-
	2022	130	18	10	48	-
Machang	2020	15	15	-	-	-
	2021	72	24	10	38	-
	2022	137	21	16	86	-
Pasir Mas	2020	403	97	-	306	-
	2021	1,133	44	148	941	-
	2022	176	74	8	81	-

**Jadual 56 : Bilangan unit kediaman yang siap dibina mengikut daerah pentadbiran dan jenis, 2020-2022 (samb.)**

*Table 56 : Number of completed residential units by administrative district and type, 2020-2022 (cont'd)*

Daerah pentadbiran <i>Administrative district</i>	Tahun <i>Year</i>	Jumlah <i>Total</i>	Sesebuah <i>Detached</i>	Rumah berkembar <i>Semi-detached house</i>	Teres <i>Terrace house</i>	Rumah bandar <i>Townhouse</i>
Pasir Puteh	2020	34	12	10	12	-
	2021	48	33	4	11	-
	2022	176	30	6	117	-
Tanah Merah	2020	29	7	-	22	-
	2021	53	17	-	36	-
	2022	56	15	-	29	-
Tumpat	2020	116	22	8	86	-
	2021	56	16	2	38	-
	2022	276	95	68	61	-
Gua Musang	2020	-	-	-	-	-
	2021	148	-	-	30	-
	2022	91	2	-	81	-
Kuala Krai	2020	-	-	-	-	-
	2021	131	-	-	96	-
	2022	53	-	12	33	-
Jeli	2020	-	-	-	-	-
	2021	7	-	-	7	-
	2022	22	8	4	10	-
Kecil Lojing	2020	n.a	n.a	n.a	n.a	n.a
	2021	n.a	n.a	n.a	n.a	n.a
	2022	n.a	n.a	n.a	n.a	n.a
<b>MELAKA</b>	<b>2020</b>	<b>5,126</b>	<b>261</b>	<b>558</b>	<b>3,623</b>	<b>38</b>
	<b>2021</b>	<b>4,945</b>	<b>434</b>	<b>500</b>	<b>3,479</b>	<b>-</b>
	<b>2022</b>	<b>2,222</b>	<b>57</b>	<b>404</b>	<b>1,473</b>	<b>-</b>
Alor Gajah	2020	1,336	109	194	973	-
	2021	2,425	136	218	2,035	-
	2022	761	5	118	472	-
Jasin	2020	1,610	138	28	1,444	-
	2021	1,454	292	86	756	-
	2022	417	-	72	345	-
Melaka Tengah	2020	2,180	14	336	1,206	38
	2021	1,066	6	196	688	-
	2022	1,044	52	214	656	-
<b>NEGERI SEMBILAN</b>	<b>2020</b>	<b>4,014</b>	<b>23</b>	<b>384</b>	<b>3,455</b>	<b>-</b>
	<b>2021</b>	<b>3,752</b>	<b>427</b>	<b>38</b>	<b>2,838</b>	<b>130</b>
	<b>2022</b>	<b>3,562</b>	<b>6</b>	<b>161</b>	<b>2,748</b>	<b>-</b>
Jelebu	2020	266	-	2	264	-
	2021	-	-	-	-	-
	2022	-	-	-	-	-
Kuala Pilah	2020	348	23	96	229	-
	2021	274	-	-	274	-
	2022	198	2	36	91	-

**Jadual 56 : Bilangan unit kediaman yang siap dibina mengikut daerah pentadbiran dan jenis, 2020-2022 (samb.)***Table 56 : Number of completed residential units by administrative district and type, 2020-2022 (cont'd)*

Daerah pentadbiran <i>Administrative district</i>	Tahun <i>Year</i>	Jumlah <i>Total</i>	Sesebuah <i>Detached</i>	Rumah berkembar <i>Semi-detached house</i>	Teres <i>Terrace house</i>	Rumah bandar <i>Townhouse</i>
Port Dickson	2020	191	-	26	165	-
	2021	135	1	28	106	-
	2022	677	-	46	631	-
Rembau	2020	-	-	-	-	-
	2021	58	-	-	58	-
	2022	-	-	-	-	-
Seremban	2020	2,998	-	182	2,712	-
	2021	3,173	426	10	2,288	130
	2022	2,327	2	-	1,865	-
Tampin	2020	163	-	78	37	-
	2021	-	-	-	-	-
	2022	124	2	36	86	-
Jempol	2020	48	-	-	48	-
	2021	112	-	-	112	-
	2022	236	-	43	75	-
<b>PAHANG</b>	<b>2020</b>	<b>8,202</b>	<b>16</b>	<b>1,555</b>	<b>6,231</b>	<b>-</b>
	<b>2021</b>	<b>3,310</b>	<b>60</b>	<b>852</b>	<b>2,132</b>	<b>-</b>
	<b>2022</b>	<b>4,294</b>	<b>43</b>	<b>1,162</b>	<b>3,045</b>	<b>20</b>
Bentong	2020	77	-	-	77	-
	2021	70	-	-	70	-
	2022	-	-	-	-	-
Cameron Highlands	2020	300	-	-	-	-
	2021	50	-	-	-	-
	2022	78	-	2	56	20
Jerantut	2020	405	2	60	343	-
	2021	207	4	114	89	-
	2022	133	2	76	55	-
Kuantan	2020	3,240	8	925	2,207	-
	2021	1,706	8	270	1,328	-
	2022	2,758	8	522	2,228	-
Lipis	2020	154	-	154	-	-
	2021	29	1	-	28	-
	2022	226	8	40	178	-
Pekan	2020	-	-	-	-	-
	2021	28	-	-	28	-
	2022	294	-	294	-	-
Raub	2020	131	-	-	131	-
	2021	199	1	48	150	-
	2022	59	-	14	45	-
Temerloh	2020	3,444	5	188	3,251	-
	2021	807	45	396	350	-
	2022	664	25	208	407	-



**Jadual 56 : Bilangan unit kediaman yang siap dibina mengikut daerah pentadbiran dan jenis, 2020-2022 (samb.)**

*Table 56 : Number of completed residential units by administrative district and type, 2020-2022 (cont'd)*

<b>Daerah pentadbiran</b> <i>Administrative district</i>	<b>Tahun</b> <i>Year</i>	<b>Jumlah</b> <i>Total</i>	<b>Sesebuah</b> <i>Detached</i>	<b>Rumah berkembar</b> <i>Semi-detached house</i>	<b>Teres</b> <i>Terrace house</i>	<b>Rumah bandar</b> <i>Townhouse</i>
Rompin	2020	74	-	40	34	-
	2021	-	-	-	-	-
	2022	49	-	2	47	-
Maran	2020	72	-	34	38	-
	2021	116	-	8	8	-
	2022	14	-	4	10	-
Bera	2020	305	1	154	150	-
	2021	98	1	16	81	-
	2022	19	-	-	19	-
<b>PULAU PINANG</b>	<b>2020</b>	<b>6,336</b>	<b>155</b>	<b>130</b>	<b>302</b>	<b>-</b>
	<b>2021</b>	<b>9,306</b>	<b>59</b>	<b>380</b>	<b>2,207</b>	<b>-</b>
	<b>2022</b>	<b>3,675</b>	<b>22</b>	<b>32</b>	<b>847</b>	<b>-</b>
Seberang Perai Tengah	2020	501	25	-	64	-
	2021	1,945	-	8	103	-
	2022	269	5	28	236	-
Seberang Perai Utara	2020	391	91	34	164	-
	2021	2,419	53	278	1,057	-
	2022	482	-	-	279	-
Seberang Perai Selatan	2020	994	2	90	48	-
	2021	1,577	6	94	1,040	-
	2022	353	17	4	332	-
Timur Laut	2020	2,323	-	-	-	-
	2021	1,127	-	-	-	-
	2022	1,176	-	-	-	-
Barat Daya	2020	2,127	37	6	26	-
	2021	2,238	-	-	7	-
	2022	1,395	-	-	-	-
<b>PERAK</b>	<b>2020</b>	<b>5,409</b>	<b>189</b>	<b>406</b>	<b>2,765</b>	<b>-</b>
	<b>2021</b>	<b>3,312</b>	<b>29</b>	<b>348</b>	<b>2,252</b>	<b>-</b>
	<b>2022</b>	<b>5,118</b>	<b>31</b>	<b>317</b>	<b>3,703</b>	<b>-</b>
Batang Padang	2020	176	-	-	176	-
	2021	178	-	-	178	-
	2022	472	-	-	472	-
Manjung	2020	1,600	11	18	476	-
	2021	124	4	62	34	-
	2022	85	1	28	56	-
Kinta	2020	2,251	89	134	1,166	-
	2021	1,885	-	42	1,184	-
	2022	2,440	-	56	1,776	-
Kerian	2020	319	3	68	248	-
	2021	44	1	6	37	-
	2022	185	1	16	168	-

**Jadual 56 : Bilangan unit kediaman yang siap dibina mengikut daerah pentadbiran dan jenis, 2020-2022 (samb.)***Table 56 : Number of completed residential units by administrative district and type, 2020-2022 (cont'd)*

Daerah pentadbiran <i>Administrative district</i>	Tahun <i>Year</i>	Jumlah <i>Total</i>	Sesebuah <i>Detached</i>	Rumah berkembar <i>Semi-detached house</i>	Teres <i>Terrace house</i>	Rumah bandar <i>Townhouse</i>
Kuala Kangsar	2020	41	2	12	27	-
	2021	26	-	-	26	-
	2022	392	11	37	235	-
Larut dan Matang	2020	268	76	44	148	-
	2021	345	6	194	145	-
	2022	491	12	120	359	-
Hilir Perak	2020	175	1	2	172	-
	2021	65	2	34	29	-
	2022	249	-	24	225	-
Hulu Perak	2020	204	1	66	61	-
	2021	43	15	10	18	-
	2022	41	3	14	24	-
Perak Tengah	2020	-	-	-	-	-
	2021	68	-	-	68	-
	2022	164	-	-	164	-
Kampar	2020	155	-	24	131	-
	2021	103	-	-	103	-
	2022	426	-	-	76	-
Muallim	2020	176	-	-	160	-
	2021	430	-	-	430	-
	2022	69	-	-	69	-
Bagan Datuk	2020	-	-	-	-	-
	2021	-	-	-	-	-
	2022	25	-	-	25	-
Selama	2020	44	6	38	-	-
	2021	1	1	-	-	-
	2022	79	3	22	54	-
<b>PERLIS</b>	<b>2020</b>	<b>253</b>	<b>2</b>	<b>78</b>	<b>113</b>	<b>-</b>
	<b>2021</b>	<b>266</b>	<b>6</b>	<b>198</b>	<b>39</b>	<b>-</b>
	<b>2022</b>	<b>339</b>	<b>12</b>	<b>80</b>	<b>228</b>	<b>-</b>
<b>SELANGOR</b>	<b>2020</b>	<b>16,594</b>	<b>160</b>	<b>871</b>	<b>6,976</b>	<b>1,858</b>
	<b>2021</b>	<b>13,853</b>	<b>115</b>	<b>997</b>	<b>4,881</b>	<b>535</b>
	<b>2022</b>	<b>19,741</b>	<b>155</b>	<b>1,036</b>	<b>7,979</b>	<b>794</b>
Gombak	2020	1,846	-	-	1,106	-
	2021	2,585	1	1	446	35
	2022	1,786	12	146	771	-
Klang	2020	1,389	4	225	1,160	-
	2021	1,927	4	232	1,091	-
	2022	3,339	11	196	1,700	36

**Jadual 56 : Bilangan unit kediaman yang siap dibina mengikut daerah pentadbiran dan jenis, 2020-2022 (samb.)**

*Table 56 : Number of completed residential units by administrative district and type, 2020-2022 (cont'd)*

<b>Daerah pentadbiran</b> <i>Administrative district</i>	<b>Tahun</b> <i>Year</i>	<b>Jumlah</b> <i>Total</i>	<b>Sesebuah</b> <i>Detached</i>	<b>Rumah berkembar</b> <i>Semi-detached house</i>	<b>Teres</b> <i>Terrace house</i>	<b>Rumah bandar</b> <i>Townhouse</i>
Kuala Langat	2020	1,364	2	292	1,070	-
	2021	1,429	41	226	396	-
	2022	1,005	-	78	272	-
Kuala Selangor	2020	1,801	-	30	797	974
	2021	571	28	100	443	-
	2022	280	-	-	-	-
Petaling	2020	885	31	118	272	56
	2021	1,976	-	-	272	117
	2022	2,053	5	150	580	70
Sabak Bernam	2020	-	-	-	-	-
	2021	154	3	78	73	-
	2022	16	1	4	11	-
Sepang	2020	3,141	5	70	1,087	344
	2021	1,287	16	138	725	361
	2022	5,249	1	186	2,919	302
Ulu Langat	2020	6,168	118	136	1,484	484
	2021	3,278	22	40	904	22
	2022	5,270	125	174	1,084	386
Ulu Selangor	2020	-	-	-	-	-
	2021	646	-	87	531	-
	2022	744	-	102	642	-
<b>TERENGGANU</b>	<b>2020</b>	<b>1,259</b>	<b>296</b>	<b>506</b>	<b>400</b>	<b>-</b>
	<b>2021</b>	<b>1,417</b>	<b>238</b>	<b>344</b>	<b>732</b>	<b>-</b>
	<b>2022</b>	<b>615</b>	<b>92</b>	<b>202</b>	<b>217</b>	<b>-</b>
Besut	2020	77	12	20	45	-
	2021	472	36	52	281	-
	2022	36	6	12	18	-
Dungun	2020	91	29	28	25	-
	2021	18	18	-	-	-
	2022	53	-	18	35	-
Kemaman	2020	411	6	115	242	-
	2021	87	-	54	33	-
	2022	117	2	24	91	-
Kuala Terengganu	2020	214	68	140	6	-
	2021	232	38	66	128	-
	2022	51	13	36	2	-
Marang	2020	334	94	168	72	-
	2021	370	71	118	181	-
	2022	78	36	38	4	-

**Jadual 56 : Bilangan unit kediaman yang siap dibina mengikut daerah pentadbiran dan jenis, 2020-2022 (samb.)***Table 56 : Number of completed residential units by administrative district and type, 2020-2022 (cont'd)*

<b>Daerah pentadbiran</b> <i>Administrative district</i>	<b>Tahun</b> <i>Year</i>	<b>Jumlah</b> <i>Total</i>	<b>Sesebuah</b> <i>Detached</i>	<b>Rumah berkembar</b> <i>Semi-detached house</i>	<b>Teres</b> <i>Terrace house</i>	<b>Rumah bandar</b> <i>Townhouse</i>
Hulu Terengganu	2020	41	31	10	-	-
	2021	68	35	14	19	-
	2022	10	-	10	-	-
Setiu	2020	54	34	10	10	-
	2021	26	10	16	-	-
	2022	1	1	-	-	-
Kuala Nerus	2020	37	22	15	-	-
	2021	144	30	24	90	-
	2022	269	34	64	67	-
<b>SABAH</b>	<b>2020</b>	<b>2,087</b>	<b>-</b>	<b>-</b>	<b>251</b>	<b>-</b>
	<b>2021</b>	<b>3,129</b>	<b>-</b>	<b>-</b>	<b>558</b>	<b>156</b>
	<b>2022</b>	<b>3,758</b>	<b>53</b>	<b>30</b>	<b>1,501</b>	<b>-</b>
Tawau	2020	19	-	-	19	-
	2021	1,025	-	-	1	-
	2022	867	-	30	837	-
Lahad Datu	2020	-	-	-	-	-
	2021	-	-	-	-	-
	2022	-	-	-	-	-
Semporna	2020	-	-	-	-	-
	2021	-	-	-	-	-
	2022	-	-	-	-	-
Sandakan	2020	114	-	-	114	-
	2021	1,191	-	-	-	-
	2022	1,268	53	-	183	-
Kinabatangan	2020	-	-	-	-	-
	2021	-	-	-	-	-
	2022	-	-	-	-	-
Beluran	2020	-	-	-	-	-
	2021	-	-	-	-	-
	2022	-	-	-	-	-
Kota Kinabalu	2020	780	-	-	-	-
	2021	300	-	-	144	156
	2022	473	-	-	179	-
Ranau	2020	-	-	-	-	-
	2021	-	-	-	-	-
	2022	-	-	-	-	-
Kota Belud	2020	-	-	-	-	-
	2021	-	-	-	-	-
	2022	-	-	-	-	-
Tuaran	2020	-	-	-	-	-
	2021	506	-	-	306	-
	2022	657	-	-	177	-

**Jadual 56 : Bilangan unit kediaman yang siap dibina mengikut daerah pentadbiran dan jenis, 2020-2022 (samb.)***Table 56 : Number of completed residential units by administrative district and type, 2020-2022 (cont'd)*

<b>Daerah pentadbiran</b> <i>Administrative district</i>	<b>Tahun</b> <i>Year</i>	<b>Jumlah</b> <i>Total</i>	<b>Sesebuah</b> <i>Detached</i>	<b>Rumah berkembar</b> <i>Semi-detached house</i>	<b>Teres</b> <i>Terrace house</i>	<b>Rumah bandar</b> <i>Townhouse</i>
Penampang	2020	408	-	-	-	-
	2021	-	-	-	-	-
	2022	-	-	-	-	-
Papar	2020	648	-	-	-	-
	2021	-	-	-	-	-
	2022	385	-	-	17	-
Kudat	2020	-	-	-	-	-
	2021	107	-	-	107	-
	2022	-	-	-	-	-
Kota Marudu	2020	-	-	-	-	-
	2021	-	-	-	-	-
	2022	-	-	-	-	-
Pitas	2020	-	-	-	-	-
	2021	-	-	-	-	-
	2022	-	-	-	-	-
Beaufort	2020	-	-	-	-	-
	2021	-	-	-	-	-
	2022	-	-	-	-	-
Kuala Penyu	2020	-	-	-	-	-
	2021	-	-	-	-	-
	2022	-	-	-	-	-
Sipitang	2020	-	-	-	-	-
	2021	-	-	-	-	-
	2022	-	-	-	-	-
Tenom	2020	58	-	-	58	-
	2021	-	-	-	-	-
	2022	-	-	-	-	-
Nabawan	2020	-	-	-	-	-
	2021	-	-	-	-	-
	2022	-	-	-	-	-
Keningau	2020	60	-	-	60	-
	2021	-	-	-	-	-
	2022	108	-	-	108	-
Tambunan	2020	-	-	-	-	-
	2021	-	-	-	-	-
	2022	-	-	-	-	-
Kunak	2020	-	-	-	-	-
	2021	-	-	-	-	-
	2022	-	-	-	-	-
Tongod	2020	-	-	-	-	-
	2021	-	-	-	-	-
	2022	-	-	-	-	-

**Jadual 56 : Bilangan unit kediaman yang siap dibina mengikut daerah pentadbiran dan jenis, 2020-2022 (samb.)**

*Table 56 : Number of completed residential units by administrative district and type, 2020-2022 (cont'd)*

Daerah pentadbiran <i>Administrative district</i>	Tahun <i>Year</i>	Jumlah <i>Total</i>	Sesebuah <i>Detached</i>	Rumah berkembar <i>Semi-detached house</i>	Teres <i>Terrace house</i>	Rumah bandar <i>Townhouse</i>
Putatan	2020	-	-	-	-	-
	2021	-	-	-	-	-
	2022	-	-	-	-	-
Telupid	2020	-	-	-	-	-
	2021	-	-	-	-	-
	2022	-	-	-	-	-
Kalabakan	2020	-	-	-	-	-
	2021	-	-	-	-	-
	2022	-	-	-	-	-
<b>SARAWAK</b>	<b>2020</b>	<b>9,115</b>	<b>79</b>	<b>613</b>	<b>3,992</b>	<b>104</b>
	<b>2021</b>	<b>5,312</b>	<b>13</b>	<b>238</b>	<b>2,559</b>	<b>244</b>
	<b>2022</b>	<b>3,740</b>	<b>13</b>	<b>226</b>	<b>1,852</b>	<b>34</b>
Kuching	2020	6,027	74	252	1,763	70
	2021	2,950	8	174	1,304	170
	2022	2,351	4	186	544	34
Bau	2020	-	-	-	-	-
	2021	-	-	-	-	-
	2022	-	-	-	-	-
Lundu	2020	-	-	-	-	-
	2021	-	-	-	-	-
	2022	-	-	-	-	-
Samarahan	2020	1,159	-	106	679	34
	2021	1,051	-	22	570	74
	2022	888	9	-	847	-
Serian	2020	-	-	-	-	-
	2021	-	-	-	-	-
	2022	-	-	-	-	-
Simunjan	2020	-	-	-	-	-
	2021	-	-	-	-	-
	2022	-	-	-	-	-
Sri Aman	2020	68	1	20	47	-
	2021	79	-	6	73	-
	2022	0	-	-	-	-
Lubok Antu	2020	-	-	-	-	-
	2021	-	-	-	-	-
	2022	-	-	-	-	-
Betong	2020	75	1	14	60	-
	2021	70	-	-	70	-
	2022	50	-	-	50	-
Saratok	2020	-	-	-	-	-
	2021	-	-	-	-	-
	2022	-	-	-	-	-

**Jadual 56 : Bilangan unit kediaman yang siap dibina mengikut daerah pentadbiran dan jenis, 2020-2022 (samb.)***Table 56 : Number of completed residential units by administrative district and type, 2020-2022 (cont'd)*

<b>Daerah pentadbiran</b> <i>Administrative district</i>	<b>Tahun</b> <i>Year</i>	<b>Jumlah</b> <i>Total</i>	<b>Sesebuah</b> <i>Detached</i>	<b>Rumah berkembar</b> <i>Semi-detached house</i>	<b>Teres</b> <i>Terrace house</i>	<b>Rumah bandar</b> <i>Townhouse</i>
Sarikei	2020	171	-	22	149	-
	2021	127	1	12	114	-
	2022	42	-	6	36	-
Maradong	2020	-	-	-	-	-
	2021	-	-	-	-	-
	2022	-	-	-	-	-
Daro	2020	-	-	-	-	-
	2021	-	-	-	-	-
	2022	-	-	-	-	-
Julau	2020	-	-	-	-	-
	2021	-	-	-	-	-
	2022	-	-	-	-	-
Sibu	2020	896	2	110	665	-
	2021	929	4	24	386	-
	2022	222	-	-	222	-
Dalat	2020	-	-	-	-	-
	2021	-	-	-	-	-
	2022	-	-	-	-	-
Mukah	2020	10	-	4	6	-
	2021	0	-	-	-	-
	2022	-	-	-	34	-
Kanowit	2020	-	-	-	-	-
	2021	-	-	-	-	-
	2022	-	-	-	-	-
Bintulu	2020	104	1	14	89	-
	2021	0	-	-	-	-
	2022	-	-	8	-	-
Tatau	2020	-	-	-	-	-
	2021	-	-	-	-	-
	2022	-	-	-	-	-
Kapit	2020	-	-	-	24	-
	2021	14	-	-	14	-
	2022	-	-	-	-	-
Song	2020	-	-	-	-	-
	2021	-	-	-	-	-
	2022	-	-	-	-	-
Belaga	2020	-	-	-	-	-
	2021	-	-	-	-	-
	2022	-	-	-	-	-
Miri	2020	581	-	71	510	-
	2021	76	-	-	28	-
	2022	22	-	12	10	-

**Jadual 56 : Bilangan unit kediaman yang siap dibina mengikut daerah pentadbiran dan jenis, 2020-2022 (samb.)***Table 56 : Number of completed residential units by administrative district and type, 2020-2022 (cont'd)*

<b>Daerah pentadbiran</b> <i>Administrative district</i>	<b>Tahun</b> <i>Year</i>	<b>Jumlah</b> <i>Total</i>	<b>Sesebuah</b> <i>Detached</i>	<b>Rumah berkembar</b> <i>Semi-detached house</i>	<b>Teres</b> <i>Terrace house</i>	<b>Rumah bandar</b> <i>Townhouse</i>
Marudi	2020	-	-	-	-	-
	2021	-	-	-	-	-
	2022	-	-	-	-	-
Limbang	2020	-	-	-	-	-
	2021	-	-	-	-	-
	2022	-	-	14	109	-
Lawas	2020	-	-	-	-	-
	2021	-	-	-	-	-
	2022	-	-	-	-	-
Matu	2020	-	-	-	-	-
	2021	-	-	-	-	-
	2022	-	-	-	-	-
Asajaya	2020	-	-	-	-	-
	2021	-	-	-	-	-
	2022	-	-	-	-	-
Pakan	2020	-	-	-	-	-
	2021	-	-	-	-	-
	2022	-	-	-	-	-
Selangau	2020	-	-	-	-	-
	2021	-	-	-	-	-
	2022	-	-	-	-	-
Tebedu	2020	-	-	-	-	-
	2021	-	-	-	-	-
	2022	-	-	-	-	-
Pusa	2020	-	-	-	-	-
	2021	-	-	-	-	-
	2022	-	-	-	-	-
Kabong	2020	-	-	-	-	-
	2021	-	-	-	-	-
	2022	-	-	-	-	-
Tanjung Manis	2020	-	-	-	-	-
	2021	-	-	-	-	-
	2022	-	-	-	-	-
Sebauh	2020	-	-	-	-	-
	2021	-	-	-	-	-
	2022	-	-	-	-	-
Bukit Mabong	2020	-	-	-	-	-
	2021	-	-	-	-	-
	2022	-	-	-	-	-
Subis	2020	-	-	-	-	-
	2021	-	-	-	-	-
	2022	-	-	-	-	-



**Jadual 56 : Bilangan unit kediaman yang siap dibina mengikut daerah pentadbiran dan jenis, 2020-2022 (samb.)***Table 56 : Number of completed residential units by administrative district and type, 2020-2022 (cont'd)*

<b>Daerah pentadbiran</b> <i>Administrative district</i>	<b>Tahun</b> <i>Year</i>	<b>Jumlah</b> <i>Total</i>	<b>Sesebuah</b> <i>Detached</i>	<b>Rumah berkembar</b> <i>Semi-detached house</i>	<b>Teres</b> <i>Terrace house</i>	<b>Rumah bandar</b> <i>Townhouse</i>
Beluru	2020	-	-	-	-	-
	2021	-	-	-	-	-
	2022	-	-	-	-	-
Telang Usan	2020	-	-	-	-	-
	2021	-	-	-	-	-
	2022	-	-	-	-	-
<b>W.P. KUALA LUMPUR</b>	<b>2020</b>	<b>4,807</b>	-	-	-	-
	<b>2021</b>	<b>12,719</b>	<b>3</b>	<b>14</b>	-	-
	<b>2022</b>	<b>12,374</b>	-	<b>12</b>	-	-
<b>W.P. LABUAN</b>	<b>2020</b>	<b>40</b>	<b>2</b>	<b>14</b>	<b>24</b>	-
	<b>2021</b>	<b>10</b>	-	<b>10</b>	-	-
	<b>2022</b>	<b>239</b>	-	-	<b>239</b>	-
<b>W.P. PUTRAJAYA</b>	<b>2020</b>	<b>858</b>	-	<b>58</b>	-	-
	<b>2021</b>	<b>2,450</b>	-	-	<b>190</b>	-
	<b>2022</b>	<b>428</b>	-	-	<b>65</b>	-

Sumber: Laporan Stok Harta Kediaman, NAPIC, Jabatan Penilaian dan Perkhidmatan Harta  
Source: Residential Property Stock Report, NAPIC, Valuation and Property Services Department

**Nota/ Notes:****n.a - Data tidak tersedia/ berkenaan***Data are not applicable/ available*

**Jadual 56 : Bilangan unit kediaman yang siap dibina mengikut daerah pentadbiran dan jenis, 2020-2022 (samb.)**

*Table 56 : Number of completed residential units by administrative district and type, 2020-2022 (cont'd)*

<b>Daerah pentadbiran</b> <i>Administrative district</i>	<b>Tahun</b> <i>Year</i>	<b>Rumah kelompok</b> <i>Cluster house</i>	<b>Rumah kos rendah</b> <i>Low-cost house</i>	<b>Rumah flat kos rendah</b> <i>Low-cost flat</i>	<b>Rumah pangsa</b> <i>Flat</i>	<b>Kondominium/Pangsapuri</b> <i>Condominium/Apartment</i>
<b>JOHOR</b>	<b>2020</b>	<b>1,000</b>	<b>57</b>	<b>126</b>	<b>99</b>	<b>1,882</b>
	<b>2021</b>	<b>764</b>	<b>27</b>	<b>-</b>	<b>570</b>	<b>1,292</b>
	<b>2022</b>	<b>656</b>	<b>89</b>	<b>-</b>	<b>-</b>	<b>1,005</b>
Batu Pahat	2020	-	25	-	-	-
	2021	-	-	-	-	-
	2022	12	9	-	-	-
Johor Bahru	2020	848	-	126	99	1,882
	2021	596	-	-	570	1,292
	2022	464	-	-	-	1,005
Kluang	2020	88	3	-	-	-
	2021	-	-	-	-	-
	2022	-	-	-	-	-
Kota Tinggi	2020	-	-	-	-	-
	2021	-	-	-	-	-
	2022	-	-	-	-	-
Mersing	2020	-	-	-	-	-
	2021	-	-	-	-	-
	2022	-	-	-	-	-
Muar	2020	-	6	-	-	-
	2021	-	5	-	-	-
	2022	-	3	-	-	-
Pontian	2020	-	-	-	-	-
	2021	16	-	-	-	-
	2022	20	56	-	-	-
Segamat	2020	16	11	-	-	-
	2021	48	-	-	-	-
	2022	-	-	-	-	-
Kulai	2020	32	-	-	-	-
	2021	48	-	-	-	-
	2022	160	-	-	-	-
Tangkak	2020	16	12	-	-	-
	2021	56	22	-	-	-
	2022	-	21	-	-	-
<b>KEDAH</b>	<b>2020</b>	<b>-</b>	<b>133</b>	<b>-</b>	<b>-</b>	<b>-</b>
	<b>2021</b>	<b>-</b>	<b>28</b>	<b>-</b>	<b>-</b>	<b>-</b>
	<b>2022</b>	<b>-</b>	<b>61</b>	<b>-</b>	<b>-</b>	<b>-</b>
Baling	2020	-	-	-	-	-
	2021	-	-	-	-	-
	2022	-	-	-	-	-
Bandar Baharu	2020	-	-	-	-	-
	2021	-	-	-	-	-
	2022	-	-	-	-	-

**Jadual 56 : Bilangan unit kediaman yang siap dibina mengikut daerah pentadbiran dan jenis, 2020-2022 (samb.)**

*Table 56 : Number of completed residential units by administrative district and type, 2020-2022 (cont'd)*

Daerah pentadbiran <i>Administrative district</i>	Tahun <i>Year</i>	Rumah kelompok <i>Cluster house</i>	Rumah kos rendah <i>Low-cost house</i>	Rumah flat kos rendah <i>Low-cost flat</i>	Rumah pangsa <i>Flat</i>	Kondominium/ Pangsapuri <i>Condominium/ Apartment</i>
Kota Setar	2020	-	44	-	-	-
	2021	-	28	-	-	-
	2022	-	16	-	-	-
Kuala Muda	2020	-	-	-	-	-
	2021	-	-	-	-	-
	2022	-	-	-	-	-
Kubang Pasu	2020	-	89	-	-	-
	2021	-	-	-	-	-
	2022	-	45	-	-	-
Kulim	2020	-	-	-	-	-
	2021	-	-	-	296	-
	2022	-	-	-	-	-
Langkawi	2020	-	-	-	-	-
	2021	-	-	-	-	-
	2022	-	-	-	-	-
Padang Terap	2020	-	-	-	-	-
	2021	-	-	-	-	-
	2022	-	-	-	-	-
Sik	2020	-	-	-	-	-
	2021	-	-	-	-	-
	2022	-	-	-	-	-
Yan	2020	-	-	-	-	-
	2021	-	-	-	-	-
	2022	-	-	-	-	-
Pendang	2020	-	-	-	-	-
	2021	-	-	-	-	-
	2022	-	-	-	-	-
Pokok Sena	2020	-	-	-	-	-
	2021	-	-	-	-	-
	2022	-	-	-	-	-
<b>KELANTAN</b>	<b>2020</b>	-	-	<b>160</b>	<b>1,000</b>	<b>500</b>
	<b>2021</b>	-	<b>7</b>	-	-	<b>116</b>
	<b>2022</b>	-	<b>3</b>	-	-	-
Bachok	2020	-	-	-	-	-
	2021	-	-	-	-	-
	2022	-	-	-	-	-
Kota Bharu	2020	-	-	160	1,000	500
	2021	-	-	-	-	-
	2022	-	-	-	-	12
Machang	2020	-	-	-	-	-
	2021	-	-	-	-	-
	2022	-	3	-	-	-

**Jadual 56 : Bilangan unit kediaman yang siap dibina mengikut daerah pentadbiran dan jenis, 2020-2022 (samb.)**

*Table 56 : Number of completed residential units by administrative district and type, 2020-2022 (cont'd)*

<b>Daerah pentadbiran</b> <i>Administrative district</i>	<b>Tahun</b> <i>Year</i>	<b>Rumah kelompok</b> <i>Cluster house</i>	<b>Rumah kos rendah</b> <i>Low-cost house</i>	<b>Rumah flat kos rendah</b> <i>Low-cost flat</i>	<b>Rumah pangsa</b> <i>Flat</i>	<b>Kondominium/Pangsapuri</b> <i>Condominium/Apartment</i>
Pasir Mas	2020	-	-	-	-	-
	2021	-	-	-	-	-
	2022	-	-	-	-	-
Pasir Puteh	2020	-	-	-	-	-
	2021	-	-	-	-	-
	2022	-	-	-	-	-
Tanah Merah	2020	-	-	-	-	-
	2021	-	-	-	-	-
	2022	-	-	-	-	-
Tumpat	2020	-	-	-	-	-
	2021	-	-	-	-	-
	2022	-	-	-	-	-
Gua Musang	2020	-	-	-	-	-
	2021	-	2	-	-	116
	2022	-	-	-	-	-
Kuala Krai	2020	-	-	-	-	-
	2021	-	35	-	-	-
	2022	-	-	-	-	-
Jeli	2020	-	-	-	-	-
	2021	-	-	-	-	-
	2022	-	-	-	-	-
Kecil Lojing	2020	n.a	n.a	n.a	n.a	n.a
	2021	n.a	n.a	n.a	n.a	n.a
	2022	n.a	n.a	n.a	n.a	n.a
<b>MELAKA</b>	<b>2020</b>	<b>478</b>	<b>48</b>	<b>-</b>	<b>-</b>	<b>120</b>
	<b>2021</b>	<b>-</b>	<b>36</b>	<b>-</b>	<b>320</b>	<b>176</b>
	<b>2022</b>	<b>68</b>	<b>-</b>	<b>20</b>	<b>54</b>	<b>146</b>
Alor Gajah	2020	60	-	-	-	-
	2021	-	36	-	-	-
	2022	20	-	-	-	146
Jasin	2020	-	-	-	-	-
	2021	-	-	-	320	-
	2022	-	-	-	-	-
Melaka Tengah	2020	418	48	-	-	120
	2021	-	-	-	-	176
	2022	48	-	20	54	-
<b>NEGERI SEMBILAN</b>	<b>2020</b>	<b>104</b>	<b>48</b>	<b>-</b>	<b>-</b>	<b>-</b>
	<b>2021</b>	<b>-</b>	<b>-</b>	<b>-</b>	<b>-</b>	<b>319</b>
	<b>2022</b>	<b>2</b>	<b>185</b>	<b>-</b>	<b>-</b>	<b>460</b>
Jelebu	2020	-	-	-	-	-
	2021	-	-	-	-	-
	2022	-	-	-	-	-

**Jadual 56 : Bilangan unit kediaman yang siap dibina mengikut daerah pentadbiran dan jenis, 2020-2022 (samb.)**

*Table 56 : Number of completed residential units by administrative district and type, 2020-2022 (cont'd)*

<b>Daerah pentadbiran</b> <i>Administrative district</i>	<b>Tahun</b> <i>Year</i>	<b>Rumah kelompok</b> <i>Cluster house</i>	<b>Rumah kos rendah</b> <i>Low-cost house</i>	<b>Rumah flat kos rendah</b> <i>Low-cost flat</i>	<b>Rumah pangsa</b> <i>Flat</i>	<b>Kondominium/Pangsapuri</b> <i>Condominium/Apartment</i>
Kuala Pilah	2020	-	-	-	-	-
	2021	-	-	-	-	-
	2022	2	67	-	-	-
Port Dickson	2020	-	-	-	-	-
	2021	-	-	-	-	-
	2022	-	-	-	-	-
Rembau	2020	-	-	-	-	-
	2021	-	-	-	-	-
	2022	-	-	-	-	-
Seremban	2020	104	-	-	-	-
	2021	-	-	-	-	319
	2022	-	-	-	-	460
Tampin	2020	-	48	-	-	-
	2021	-	-	-	-	-
	2022	-	-	-	-	-
Jempol	2020	-	-	-	-	-
	2021	-	-	-	-	-
	2022	-	118	-	-	-
<b>PAHANG</b>	<b>2020</b>	-	<b>100</b>	-	-	<b>300</b>
	<b>2021</b>	<b>16</b>	<b>200</b>	-	-	<b>50</b>
	<b>2022</b>	-	<b>24</b>	-	-	-
Bentong	2020	-	-	-	-	-
	2021	-	-	-	-	-
	2022	-	-	-	-	-
Cameron Highlands	2020	-	-	-	-	300
	2021	-	-	-	-	50
	2022	-	-	-	-	-
Jerantut	2020	-	-	-	-	-
	2021	-	-	-	-	-
	2022	-	-	-	-	-
Kuantan	2020	-	100	-	-	-
	2021	-	100	-	-	-
	2022	-	-	-	-	-
Lipis	2020	-	-	-	-	-
	2021	-	-	-	-	-
	2022	-	-	-	-	-
Pekan	2020	-	-	-	-	-
	2021	-	-	-	-	-
	2022	-	-	-	-	-
Raub	2020	-	-	-	-	-
	2021	-	-	-	-	-
	2022	-	-	-	-	-

**Jadual 56 : Bilangan unit kediaman yang siap dibina mengikut daerah pentadbiran dan jenis, 2020-2022 (samb.)**

*Table 56 : Number of completed residential units by administrative district and type, 2020-2022 (cont'd)*

<b>Daerah pentadbiran</b> <i>Administrative district</i>	<b>Tahun</b> <i>Year</i>	<b>Rumah kelompok</b> <i>Cluster house</i>	<b>Rumah kos rendah</b> <i>Low-cost house</i>	<b>Rumah flat kos rendah</b> <i>Low-cost flat</i>	<b>Rumah pangsa</b> <i>Flat</i>	<b>Kondominium/Pangsapuri</b> <i>Condominium/Apartment</i>
Temerloh	2020	-	-	-	-	-
	2021	16	-	-	-	-
	2022	-	24	-	-	-
Rompin	2020	-	-	-	-	-
	2021	-	-	-	-	-
	2022	-	-	-	-	-
Maran	2020	-	-	-	-	-
	2021	-	100	-	-	-
	2022	-	-	-	-	-
Bera	2020	-	-	-	-	-
	2021	-	-	-	-	-
	2022	-	-	-	-	-
<b>PULAU PINANG</b>	<b>2020</b>	<b>364</b>	<b>-</b>	<b>100</b>	<b>2,008</b>	<b>3,277</b>
	<b>2021</b>	<b>-</b>	<b>251</b>	<b>1,540</b>	<b>512</b>	<b>4,357</b>
	<b>2022</b>	<b>-</b>	<b>203</b>	<b>-</b>	<b>-</b>	<b>2,571</b>
Seberang Perai Tengah	2020	-	-	-	-	412
	2021	-	39	-	272	1,523
	2022	-	-	-	-	-
Seberang Perai Utara	2020	-	-	-	-	102
	2021	-	140	-	-	891
	2022	-	203	-	-	-
Seberang Perai Selatan	2020	364	-	-	-	490
	2021	-	72	365	-	-
	2022	-	-	-	-	-
Timur Laut	2020	-	-	-	1,314	1,009
	2021	-	-	-	-	1,127
	2022	-	-	-	-	1,176
Barat Daya	2020	-	-	100	694	1,264
	2021	-	-	1,175	240	816
	2022	-	-	-	-	1,395
<b>PERAK</b>	<b>2020</b>	<b>1,229</b>	<b>76</b>	<b>-</b>	<b>-</b>	<b>744</b>
	<b>2021</b>	<b>160</b>	<b>-</b>	<b>-</b>	<b>-</b>	<b>523</b>
	<b>2022</b>	<b>172</b>	<b>109</b>	<b>-</b>	<b>-</b>	<b>786</b>
Batang Padang	2020	-	-	-	-	-
	2021	-	-	-	-	-
	2022	-	-	-	-	-
Manjung	2020	1,095	-	-	-	-
	2021	24	-	-	-	-
	2022	-	-	-	-	-

**Jadual 56 : Bilangan unit kediaman yang siap dibina mengikut daerah pentadbiran dan jenis, 2020-2022 (samb.)**

*Table 56 : Number of completed residential units by administrative district and type, 2020-2022 (cont'd)*

<b>Daerah pentadbiran</b> <i>Administrative district</i>	<b>Tahun</b> <i>Year</i>	<b>Rumah kelompok</b> <i>Cluster house</i>	<b>Rumah kos rendah</b> <i>Low-cost house</i>	<b>Rumah flat kos rendah</b> <i>Low-cost flat</i>	<b>Rumah pangsa</b> <i>Flat</i>	<b>Kondominium/Pangsapuri</b> <i>Condominium/Apartment</i>
Kinta	2020	118	-	-	-	744
	2021	136	-	-	-	523
	2022	172	-	-	-	436
Kerian	2020	-	-	-	-	-
	2021	-	-	-	-	-
	2022	-	-	-	-	-
Kuala Kangsar	2020	-	-	-	-	-
	2021	-	-	-	-	-
	2022	-	109	-	-	-
Larut dan Matang	2020	-	-	-	-	-
	2021	-	-	-	-	-
	2022	-	-	-	-	-
Hilir Perak	2020	-	-	-	-	-
	2021	-	-	-	-	-
	2022	-	-	-	-	-
Hulu Perak	2020	-	76	-	-	-
	2021	-	-	-	-	-
	2022	-	-	-	-	-
Perak Tengah	2020	-	-	-	-	-
	2021	-	-	-	-	-
	2022	-	-	-	-	-
Kampar	2020	-	-	-	-	-
	2021	-	-	-	-	-
	2022	-	-	-	-	350
Muallim	2020	16	-	-	-	-
	2021	-	-	-	-	-
	2022	-	-	-	-	-
Bagan Datuk	2020	-	-	-	-	-
	2021	-	-	-	-	-
	2022	-	-	-	-	-
Selama	2020	-	-	-	-	-
	2021	-	-	-	-	-
	2022	-	-	-	-	-
<b>PERLIS</b>	<b>2020</b>	<b>253</b>	-	-	<b>60</b>	-
	<b>2021</b>	<b>266</b>	-	<b>23</b>	-	-
	<b>2022</b>	<b>339</b>	-	<b>19</b>	-	-
<b>SELANGOR</b>	<b>2020</b>	<b>108</b>	-	-	<b>323</b>	<b>6,298</b>
	<b>2021</b>	<b>112</b>	-	-	-	<b>7,213</b>
	<b>2022</b>	<b>60</b>	-	-	<b>830</b>	<b>8,887</b>
Gombak	2020	-	-	-	-	740
	2021	-	-	-	-	2,007
	2022	-	-	-	-	856

**Jadual 56 : Bilangan unit kediaman yang siap dibina mengikut daerah pentadbiran dan jenis, 2020-2022 (samb.)**

*Table 56 : Number of completed residential units by administrative district and type, 2020-2022 (cont'd)*

<b>Daerah pentadbiran</b> <i>Administrative district</i>	<b>Tahun</b> <i>Year</i>	<b>Rumah kelompok</b> <i>Cluster house</i>	<b>Rumah kos rendah</b> <i>Low-cost house</i>	<b>Rumah flat kos rendah</b> <i>Low-cost flat</i>	<b>Rumah pangsa</b> <i>Flat</i>	<b>Kondominium/Pangsapuri</b> <i>Condominium/Apartment</i>
Klang	2020	-	-	-	-	-
	2021	-	-	-	-	600
	2022	-	-	-	650	746
Kuala Langat	2020	-	-	-	-	-
	2021	-	-	-	-	766
	2022	16	-	-	180	459
Kuala Selangor	2020	-	-	-	-	-
	2021	-	-	-	-	-
	2022	-	-	-	-	280
Petaling	2020	-	-	-	-	408
	2021	-	-	-	-	1,587
	2022	-	-	-	-	1,248
Sabak Bernam	2020	-	-	-	-	-
	2021	-	-	-	-	-
	2022	-	-	-	-	-
Sepang	2020	-	-	-	-	1,635
	2021	-	-	-	-	47
	2022	44	-	-	-	1,797
Ulu Langat	2020	108	-	-	323	3,515
	2021	84	-	-	-	2,206
	2022	-	-	-	-	3,501
Ulu Selangor	2020	-	-	-	-	-
	2021	28	-	-	-	-
	2022	-	-	-	-	-
<b>TERENGGANU</b>	<b>2020</b>	<b>48</b>	<b>9</b>	-	-	-
	<b>2021</b>	-	<b>103</b>	-	-	-
	<b>2022</b>	-	<b>104</b>	-	-	-
Besut	2020	-	-	-	-	-
	2021	-	103	-	-	-
	2022	-	-	-	-	-
Dungun	2020	-	9	-	-	-
	2021	-	-	-	-	-
	2022	-	-	-	-	-
Kemaman	2020	48	-	-	-	-
	2021	-	-	-	-	-
	2022	-	-	-	-	-
Kuala Terengganu	2020	-	-	-	-	-
	2021	-	-	-	-	-
	2022	-	-	-	-	-
Marang	2020	-	-	-	-	-
	2021	-	-	-	-	-
	2022	-	-	-	-	-



**Jadual 56 : Bilangan unit kediaman yang siap dibina mengikut daerah pentadbiran dan jenis, 2020-2022 (samb.)**

*Table 56 : Number of completed residential units by administrative district and type, 2020-2022 (cont'd)*

<b>Daerah pentadbiran</b> <i>Administrative district</i>	<b>Tahun</b> <i>Year</i>	<b>Rumah kelompok</b> <i>Cluster house</i>	<b>Rumah kos rendah</b> <i>Low-cost house</i>	<b>Rumah flat kos rendah</b> <i>Low-cost flat</i>	<b>Rumah pangsa</b> <i>Flat</i>	<b>Kondominium/Pangsapuri</b> <i>Condominium/Apartment</i>
Hulu Terengganu	2020	-	-	-	-	-
	2021	-	-	-	-	-
	2022	-	-	-	-	-
Setiu	2020	-	-	-	-	-
	2021	-	-	-	-	-
	2022	-	-	-	-	-
Kuala Nerus	2020	-	-	-	-	-
	2021	-	-	-	-	-
	2022	-	104	-	-	-
<b>SABAH</b>	<b>2020</b>	-	-	-	-	<b>1,836</b>
	<b>2021</b>	-	-	-	-	<b>2,415</b>
	<b>2022</b>	-	-	-	-	<b>2,174</b>
Tawau	2020	-	-	-	-	-
	2021	-	-	-	-	1,024
	2022	-	-	-	-	-
Lahad Datu	2020	-	-	-	-	-
	2021	-	-	-	-	-
	2022	-	-	-	-	-
Semporna	2020	-	-	-	-	-
	2021	-	-	-	-	-
	2022	-	-	-	-	-
Sandakan	2020	-	-	-	-	-
	2021	-	-	-	-	1,191
	2022	-	-	-	-	1,032
Kinabatangan	2020	-	-	-	-	-
	2021	-	-	-	-	-
	2022	-	-	-	-	-
Beluran	2020	-	-	-	-	-
	2021	-	-	-	-	-
	2022	-	-	-	-	-
Kota Kinabalu	2020	-	-	-	-	780
	2021	-	-	-	-	-
	2022	-	-	-	-	294
Ranau	2020	-	-	-	-	-
	2021	-	-	-	-	-
	2022	-	-	-	-	-
Kota Belud	2020	-	-	-	-	-
	2021	-	-	-	-	-
	2022	-	-	-	-	-
Tuaran	2020	-	-	-	-	-
	2021	-	-	-	-	200
	2022	-	-	-	-	480

**Jadual 56 : Bilangan unit kediaman yang siap dibina mengikut daerah pentadbiran dan jenis, 2020-2022 (samb.)**

*Table 56 : Number of completed residential units by administrative district and type, 2020-2022 (cont'd)*

<b>Daerah pentadbiran</b> <i>Administrative district</i>	<b>Tahun</b> <i>Year</i>	<b>Rumah kelompok</b> <i>Cluster house</i>	<b>Rumah kos rendah</b> <i>Low-cost house</i>	<b>Rumah flat kos rendah</b> <i>Low-cost flat</i>	<b>Rumah pangsa</b> <i>Flat</i>	<b>Kondominium/Pangsapuri</b> <i>Condominium/Apartment</i>
Penampang	2020	-	-	-	-	408
	2021	-	-	-	-	-
	2022	-	-	-	-	-
Papar	2020	-	-	-	-	648
	2021	-	-	-	-	-
	2022	-	-	-	-	368
Kudat	2020	-	-	-	-	-
	2021	-	-	-	-	-
	2022	-	-	-	-	-
Kota Marudu	2020	-	-	-	-	-
	2021	-	-	-	-	-
	2022	-	-	-	-	-
Pitas	2020	-	-	-	-	-
	2021	-	-	-	-	-
	2022	-	-	-	-	-
Beaufort	2020	-	-	-	-	-
	2021	-	-	-	-	-
	2022	-	-	-	-	-
Kuala Penyu	2020	-	-	-	-	-
	2021	-	-	-	-	-
	2022	-	-	-	-	-
Sipitang	2020	-	-	-	-	-
	2021	-	-	-	-	-
	2022	-	-	-	-	-
Tenom	2020	-	-	-	-	-
	2021	-	-	-	-	-
	2022	-	-	-	-	-
Nabawan	2020	-	-	-	-	-
	2021	-	-	-	-	-
	2022	-	-	-	-	-
Keningau	2020	-	-	-	-	-
	2021	-	-	-	-	-
	2022	-	-	-	-	-
Tambunan	2020	-	-	-	-	-
	2021	-	-	-	-	-
	2022	-	-	-	-	-
Kunak	2020	-	-	-	-	-
	2021	-	-	-	-	-
	2022	-	-	-	-	-
Tongod	2020	-	-	-	-	-
	2021	-	-	-	-	-
	2022	-	-	-	-	-
Putatan	2020	-	-	-	-	-
	2021	-	-	-	-	-
	2022	-	-	-	-	-

**Jadual 56 : Bilangan unit kediaman yang siap dibina mengikut daerah pentadbiran dan jenis, 2020-2022 (samb.)**

*Table 56 : Number of completed residential units by administrative district and type, 2020-2022 (cont'd)*

Daerah pentadbiran <i>Administrative district</i>	Tahun <i>Year</i>	Rumah kelompok <i>Cluster house</i>	Rumah kos rendah <i>Low-cost house</i>	Rumah flat kos rendah <i>Low-cost flat</i>	Rumah pangsa <i>Flat</i>	Kondominium/ Pangsapuri <i>Condominium/ Apartment</i>
Telupid	2020	-	-	-	-	-
	2021	-	-	-	-	-
	2022	-	-	-	-	-
Kalabakan	2020	-	-	-	-	-
	2021	-	-	-	-	-
	2022	-	-	-	-	-
<b>SARAWAK</b>	<b>2020</b>	-	<b>291</b>	-	-	<b>4,036</b>
	<b>2021</b>	-	<b>137</b>	-	-	<b>2,121</b>
	<b>2022</b>	<b>16</b>	<b>16</b>	<b>443</b>	-	<b>1,140</b>
Kuching	2020	-	20	-	-	3,848
	2021	-	43	-	-	1,251
	2022	-	-	443	-	1,140
Bau	2020	-	-	-	-	-
	2021	-	-	-	-	-
	2022	-	-	-	-	-
Lundu	2020	-	-	-	-	-
	2021	-	-	-	-	-
	2022	-	-	-	-	-
Samarahan	2020	-	152	-	-	188
	2021	-	67	-	-	318
	2022	16	16	-	-	-
Serian	2020	-	-	-	-	-
	2021	-	-	-	-	-
	2022	-	-	-	-	-
Simunjan	2020	-	-	-	-	-
	2021	-	-	-	-	-
	2022	-	-	-	-	-
Sri Aman	2020	-	-	-	-	-
	2021	-	-	-	-	-
	2022	-	-	-	-	-
Lubok Antu	2020	-	-	-	-	-
	2021	-	-	-	-	-
	2022	-	-	-	-	-
Betong	2020	-	-	-	-	-
	2021	-	-	-	-	-
	2022	-	-	-	-	-
Saratok	2020	-	-	-	-	-
	2021	-	-	-	-	-
	2022	-	-	-	-	-
Sarikei	2020	-	-	-	-	-
	2021	-	-	-	-	-
	2022	-	-	-	-	-

**Jadual 56 : Bilangan unit kediaman yang siap dibina mengikut daerah pentadbiran dan jenis, 2020-2022 (samb.)**

*Table 56 : Number of completed residential units by administrative district and type, 2020-2022 (cont'd)*

<b>Daerah pentadbiran</b> <i>Administrative district</i>	<b>Tahun</b> <i>Year</i>	<b>Rumah kelompok</b> <i>Cluster house</i>	<b>Rumah kos rendah</b> <i>Low-cost house</i>	<b>Rumah flat kos rendah</b> <i>Low-cost flat</i>	<b>Rumah pangsa</b> <i>Flat</i>	<b>Kondominium/Pangsapuri</b> <i>Condominium/Apartment</i>
Maradong	2020	-	-	-	-	-
	2021	-	-	-	-	-
	2022	-	-	-	-	-
Daro	2020	-	-	-	-	-
	2021	-	-	-	-	-
	2022	-	-	-	-	-
Julau	2020	-	-	-	-	-
	2021	-	-	-	-	-
	2022	-	-	-	-	-
Sibu	2020	-	119	-	-	-
	2021	-	11	-	-	504
	2022	-	-	-	-	-
Dalat	2020	-	-	-	-	-
	2021	-	-	-	-	-
	2022	-	-	-	-	-
Mukah	2020	-	-	-	-	-
	2021	-	-	-	-	-
	2022	-	-	-	-	-
Kanowit	2020	-	-	-	-	-
	2021	-	-	-	-	-
	2022	-	-	-	-	-
Bintulu	2020	-	-	-	-	-
	2021	-	-	-	-	-
	2022	-	-	-	-	-
Tatau	2020	-	-	-	-	-
	2021	-	-	-	-	-
	2022	-	-	-	-	-
Kapit	2020	-	-	-	-	-
	2021	-	-	-	-	-
	2022	-	-	-	-	-
Song	2020	-	-	-	-	-
	2021	-	-	-	-	-
	2022	-	-	-	-	-
Belaga	2020	-	-	-	-	-
	2021	-	-	-	-	-
	2022	-	-	-	-	-
Miri	2020	-	-	-	-	-
	2021	-	-	-	-	48
	2022	-	-	-	-	-
Marudi	2020	-	-	-	-	-
	2021	-	-	-	-	-
	2022	-	-	-	-	-

**Jadual 56 : Bilangan unit kediaman yang siap dibina mengikut daerah pentadbiran dan jenis, 2020-2022 (samb.)**

*Table 56 : Number of completed residential units by administrative district and type, 2020-2022 (cont'd)*

<b>Daerah pentadbiran</b> <i>Administrative district</i>	<b>Tahun</b> <i>Year</i>	<b>Rumah kelompok</b> <i>Cluster house</i>	<b>Rumah kos rendah</b> <i>Low-cost house</i>	<b>Rumah flat kos rendah</b> <i>Low-cost flat</i>	<b>Rumah pangsa</b> <i>Flat</i>	<b>Kondominium/Pangsapuri</b> <i>Condominium/Apartment</i>
Limbang	2020	-	-	-	-	-
	2021	-	-	-	-	-
	2022	-	16	-	-	-
Lawas	2020	-	-	-	-	-
	2021	-	-	-	-	-
	2022	-	-	-	-	-
Matu	2020	-	-	-	-	-
	2021	-	-	-	-	-
	2022	-	-	-	-	-
Asajaya	2020	-	-	-	-	-
	2021	-	-	-	-	-
	2022	-	-	-	-	-
Pakan	2020	-	-	-	-	-
	2021	-	-	-	-	-
	2022	-	-	-	-	-
Selangau	2020	-	-	-	-	-
	2021	-	-	-	-	-
	2022	-	-	-	-	-
Tebedu	2020	-	-	-	-	-
	2021	-	-	-	-	-
	2022	-	-	-	-	-
Pusa	2020	-	-	-	-	-
	2021	-	-	-	-	-
	2022	-	-	-	-	-
Kabong	2020	-	-	-	-	-
	2021	-	-	-	-	-
	2022	-	-	-	-	-
Tanjung Manis	2020	-	-	-	-	-
	2021	-	-	-	-	-
	2022	-	-	-	-	-
Sebauh	2020	-	-	-	-	-
	2021	-	-	-	-	-
	2022	-	-	-	-	-
Bukit Mabong	2020	-	-	-	-	-
	2021	-	-	-	-	-
	2022	-	-	-	-	-
Subis	2020	-	-	-	-	-
	2021	-	-	-	-	-
	2022	-	-	-	-	-
Beluru	2020	-	-	-	-	-
	2021	-	-	-	-	-
	2022	-	-	-	-	-

**Jadual 56 : Bilangan unit kediaman yang siap dibina mengikut daerah pentadbiran dan jenis, 2020-2022 (samb.)**

*Table 56 : Number of completed residential units by administrative district and type, 2020-2022 (cont'd)*

<b>Daerah pentadbiran</b> <i>Administrative district</i>	<b>Tahun</b> <i>Year</i>	<b>Rumah kelompok</b> <i>Cluster house</i>	<b>Rumah kos rendah</b> <i>Low-cost house</i>	<b>Rumah flat kos rendah</b> <i>Low-cost flat</i>	<b>Rumah pangsapuri</b> <i>Flat</i>	<b>Konduminium/Pangsapuri</b> <i>Condominium/Apartment</i>
Telang Usan	2020	-	-	-	-	-
	2021	-	-	-	-	-
	2022	-	-	-	-	-
<b>W.P. KUALA LUMPUR</b>	<b>2020</b>	-	-	-	-	<b>4,807</b>
	<b>2021</b>	-	-	-	-	<b>12,702</b>
	<b>2022</b>	-	-	-	-	<b>12,362</b>
<b>W.P. LABUAN</b>	<b>2020</b>	-	-	-	-	-
	<b>2021</b>	-	-	-	-	-
	<b>2022</b>	-	-	-	-	-
<b>W.P. PUTRAJAYA</b>	<b>2020</b>	-	-	-	-	<b>800</b>
	<b>2021</b>	-	-	-	-	<b>2,260</b>
	<b>2022</b>	-	-	-	-	<b>363</b>

**Sumber: Laporan Stok Harta Kediaman, NAPIC, Jabatan Penilaian dan Perkhidmatan Harta**  
*Source: Residential Property Stock Report, NAPIC, Valuation and Property Services Department*

**Nota/ Notes:**

**n.a - Data tidak tersedia/ berkenaan**

*Data are not applicable/ available*

**Jadual 57 : Bilangan unit kediaman Program Perumahan Rakyat (PPR) yang siap dibina mengikut daerah pentadbiran dan jenis status, 2020-2022**

Table 57 : Number of completed People's Housing Programme (PHP) residential units by administrative district and type of status, 2020-2022

<b>Daerah pentadbiran</b> <i>Administrative district</i>	<b>Tahun</b> <i>Year</i>	<b>Dimiliki</b> <i>Owned</i>	<b>Disewa</b> <i>Rent</i>
<b>JOHOR</b>	<b>2020</b>	-	<b>1,450</b>
	<b>2021</b>	-	<b>11,195</b>
	<b>2022</b>	-	<b>11,195</b>
Batu Pahat	2020	-	-
	2021	-	54
	2022	-	54
Johor Bahru	2020	-	1,450
	2021	-	11,039
	2022	-	11,039
Kluang	2020	-	-
	2021	-	-
	2022	-	-
Kota Tinggi	2020	-	-
	2021	-	-
	2022	-	-
Mersing	2020	-	-
	2021	-	-
	2022	-	-
Muar	2020	-	-
	2021	-	-
	2022	-	-
Pontian	2020	-	-
	2021	-	-
	2022	-	-
Segamat	2020	-	-
	2021	-	102
	2022	-	102
Kulai	2020	-	-
	2021	-	-
	2022	-	-
Tangkak	2020	-	-
	2021	-	-
	2022	-	-
<b>KEDAH</b>	<b>2020</b>	-	-
	<b>2021</b>	<b>2,016</b>	<b>1,894</b>
	<b>2022</b>	<b>3,016</b>	<b>1,894</b>
Baling	2020	-	-
	2021	-	-
	2022	-	-
Bandar Baharu	2020	-	-
	2021	-	-
	2022	-	-

**Jadual 57 : Bilangan unit kediaman Program Perumahan Rakyat (PPR) yang siap dibina mengikut daerah pentadbiran dan jenis status, 2020-2022 (samb.)**

Table 57 : Number of completed People's Housing Programme (PHP) residential units by administrative district and type of status, 2020-2022 (cont'd)

<b>Daerah pentadbiran</b> <i>Administrative district</i>	<b>Tahun</b> <i>Year</i>	<b>Dimiliki</b> <i>Owned</i>	<b>Disewa</b> <i>Rent</i>
Kota Setar	2020	-	-
	2021	500	-
	2022	500	-
Kuala Muda	2020	-	-
	2021	288	1,472
	2022	288	1,472
Kubang Pasu	2020	-	-
	2021	942	-
	2022	942	-
Kulim	2020	-	-
	2021	-	-
	2022	-	-
Langkawi	2020	-	-
	2021	-	422
	2022	1,000	422
Padang Terap	2020	-	-
	2021	286	-
	2022	286	-
Sik	2020	-	-
	2021	-	-
	2022	-	-
Yan	2020	-	-
	2021	-	-
	2022	-	-
Pendang	2020	-	-
	2021	-	-
	2022	-	-
Pokok Sena	2020	-	-
	2021	-	-
	2022	-	-
<b>KELANTAN</b>	<b>2020</b>	-	-
	<b>2021</b>	<b>2,968</b>	<b>300</b>
	<b>2022</b>	<b>2,968</b>	<b>300</b>
Bachok	2020	-	-
	2021	-	-
	2022	-	-
Kota Bharu	2020	-	-
	2021	1,000	-
	2022	1,000	-
Machang	2020	-	-
	2021	418	-
	2022	418	-



**Jadual 57 : Bilangan unit kediaman Program Perumahan Rakyat (PPR) yang siap dibina mengikut daerah pentadbiran dan jenis status, 2020-2022 (samb.)**

Table 57 : Number of completed People's Housing Programme (PHP) residential units by administrative district and type of status, 2020-2022 (cont'd)

<b>Daerah pentadbiran</b> <i>Administrative district</i>	<b>Tahun</b> <i>Year</i>	<b>Dimiliki</b> <i>Owned</i>	<b>Disewa</b> <i>Rent</i>
Pasir Mas	2020	-	-
	2021	-	300
	2022	-	300
Pasir Puteh	2020	-	-
	2021	-	-
	2022	-	-
Tanah Merah	2020	-	-
	2021	550	-
	2022	550	-
Tumpat	2020	-	-
	2021	-	-
	2022	-	-
Gua Musang	2020	-	-
	2021	1,000	-
	2022	1,000	-
Kuala Krai	2020	-	-
	2021	-	-
	2022	-	-
Jeli	2020	-	-
	2021	-	-
	2022	-	-
Kecil Lojing	2020	-	-
	2021	-	-
	2022	-	-
<b>MELAKA</b>	<b>2020</b>	-	-
	<b>2021</b>	<b>336</b>	<b>1,100</b>
	<b>2022</b>	-	1,436
Alor Gajah	2020	-	-
	2021	-	-
	2022	-	-
Jasin	2020	-	-
	2021	-	500
	2022	-	500
Melaka Tengah	2020	-	-
	2021	336	600
	2022	-	936
<b>NEGERI SEMBILAN</b>	<b>2020</b>	-	-
	<b>2021</b>	<b>250</b>	<b>420</b>
	<b>2022</b>	<b>250</b>	<b>420</b>
Jelebu	2020	-	-
	2021	-	-
	2022	-	-

**Jadual 57 : Bilangan unit kediaman Program Perumahan Rakyat (PPR) yang siap dibina mengikut daerah pentadbiran dan jenis status, 2020-2022 (samb.)**

Table 57 : Number of completed People's Housing Programme (PHP) residential units by administrative district and type of status, 2020-2022 (cont'd)

<b>Daerah pentadbiran</b> <i>Administrative district</i>	<b>Tahun</b> <i>Year</i>	<b>Dimiliki</b> <i>Owned</i>	<b>Disewa</b> <i>Rent</i>
Kuala Pilah	2020	-	-
	2021	-	-
	2022	-	-
Port Dickson	2020	-	-
	2021	150	-
	2022	150	-
Rembau	2020	-	-
	2021	-	-
	2022	100	420
Seremban	2020	-	-
	2021	100	420
	2022	-	-
Tampin	2020	-	-
	2021	-	-
	2022	-	-
Jempol	2020	-	-
	2021	-	-
	2022	-	-
<b>PAHANG</b>	<b>2020</b>	<b>100</b>	-
	<b>2021</b>	<b>4,168</b>	-
	<b>2022</b>	4,168	-
Bentong	2020	-	-
	2021	200	-
	2022	329	-
Cameron Highlands	2020	-	-
	2021	-	-
	2022	-	-
Jerantut	2020	-	-
	2021	147	-
	2022	179	-
Kuantan	2020	-	-
	2021	500	-
	2022	500	-
Lipis	2020	-	-
	2021	100	-
	2022	100	-
Pekan	2020	100	-
	2021	1,355	-
	2022	1,094	-
Raub	2020	-	-
	2021	350	-
	2022	350	-

**Jadual 57 : Bilangan unit kediaman Program Perumahan Rakyat (PPR) yang siap dibina mengikut daerah pentadbiran dan jenis status, 2020-2022 (samb.)**

Table 57 : Number of completed People's Housing Programme (PHP) residential units by administrative district and type of status, 2020-2022 (cont'd)

<b>Daerah pentadbiran</b> <i>Administrative district</i>	<b>Tahun</b> <i>Year</i>	<b>Dimiliki</b> <i>Owned</i>	<b>Disewa</b> <i>Rent</i>
Temerloh	2020	-	-
	2021	400	-
	2022	400	-
Rompin	2020	-	-
	2021	516	-
	2022	516	-
Maran	2020	-	-
	2021	450	-
	2022	550	-
Bera	2020	-	-
	2021	150	-
	2022	150	-
<b>PULAU PINANG</b>	<b>2020</b>	<b>-</b>	<b>-</b>
	<b>2021</b>	<b>231</b>	<b>768</b>
	<b>2022</b>	<b>231</b>	<b>768</b>
Seberang Perai Tengah	2020	-	-
	2021	231	-
	2022	231	-
Seberang Perai Utara	2020	-	-
	2021	-	452
	2022	-	452
Seberang Perai Selatan	2020	-	-
	2021	-	-
	2022	-	-
Timur Laut	2020	-	-
	2021	-	316
	2022	-	316
Barat Daya	2020	-	-
	2021	-	-
	2022	-	-
<b>PERAK</b>	<b>2020</b>	<b>-</b>	<b>-</b>
	<b>2021</b>	<b>99</b>	<b>1,175</b>
	<b>2022</b>	<b>99</b>	<b>1,175</b>
Batang Padang	2020	-	-
	2021	-	64
	2022	-	64
Manjung	2020	-	-
	2021	-	-
	2022	-	-

**Jadual 57 : Bilangan unit kediaman Program Perumahan Rakyat (PPR) yang siap dibina mengikut daerah pentadbiran dan jenis status, 2020-2022 (samb.)**

Table 57 : Number of completed People's Housing Programme (PHP) residential units by administrative district and type of status, 2020-2022 (cont'd)

<b>Daerah pentadbiran</b> <i>Administrative district</i>	<b>Tahun</b> <i>Year</i>	<b>Dimiliki</b> <i>Owned</i>	<b>Disewa</b> <i>Rent</i>
Kinta	2020	-	-
	2021	-	537
	2022	-	537
Kerian	2020	-	-
	2021	-	-
	2022	-	-
Kuala Kangsar	2020	-	-
	2021	-	-
	2022	-	-
Larut dan Matang	2020	-	-
	2021	-	500
	2022	-	500
Hilir Perak	2020	-	-
	2021	-	-
	2022	-	-
Hulu Perak	2020	-	-
	2021	-	-
	2022	-	-
Perak Tengah	2020	-	-
	2021	99	-
	2022	99	-
Kampar	2020	-	-
	2021	-	29
	2022	-	29
Muallim	2020	-	-
	2021	-	45
	2022	-	45
Bagan Datuk	2020	-	-
	2021	-	-
	2022	-	-
Selama	2020	-	-
	2021	-	-
	2022	-	-
<b>PERLIS</b>	<b>2020</b>	-	-
	<b>2021</b>	-	<b>1,428</b>
	<b>2022</b>	-	<b>1,428</b>
<b>SELANGOR</b>	<b>2020</b>	-	-
	<b>2021</b>	<b>1,880</b>	<b>3,304</b>
	<b>2022</b>	<b>1,880</b>	<b>3,304</b>
Gombak	2020	-	-
	2021	-	-
	2022	-	-

**Jadual 57 : Bilangan unit kediaman Program Perumahan Rakyat (PPR) yang siap dibina mengikut daerah pentadbiran dan jenis status, 2020-2022 (samb.)**

Table 57 : Number of completed People's Housing Programme (PHP) residential units by administrative district and type of status, 2020-2022 (cont'd)

<b>Daerah pentadbiran</b> <i>Administrative district</i>	<b>Tahun</b> <i>Year</i>	<b>Dimiliki</b> <i>Owned</i>	<b>Disewa</b> <i>Rent</i>
Klang	2020	-	-
	2021	-	-
	2022	-	-
Kuala Langat	2020	-	-
	2021	-	-
	2022	-	-
Kuala Selangor	2020	-	-
	2021	-	-
	2022	-	-
Petaling	2020	-	-
	2021	1580	3,004
	2022	1580	3,004
Sabak Bernam	2020	-	-
	2021	-	-
	2022	-	-
Sepang	2020	-	-
	2021	-	-
	2022	-	-
Ulu Langat	2020	-	-
	2021	-	-
	2022	-	-
Ulu Selangor	2020	-	-
	2021	300	300
	2022	300	300
<b>TERENGGANU</b>	<b>2020</b>	-	-
	<b>2021</b>	-	<b>1,002</b>
	<b>2022</b>	-	<b>1,002</b>
Besut	2020	-	-
	2021	-	-
	2022	-	-
Dungun	2020	-	-
	2021	-	-
	2022	-	-
Kemaman	2020	-	-
	2021	-	-
	2022	-	-
Kuala Terengganu	2020	-	-
	2021	-	1,002
	2022	-	1,002
Marang	2020	-	-
	2021	-	-
	2022	-	-

**Jadual 57 : Bilangan unit kediaman Program Perumahan Rakyat (PPR) yang siap dibina mengikut daerah pentadbiran dan jenis status, 2020-2022 (samb.)**

Table 57 : Number of completed People's Housing Programme (PHP) residential units by administrative district and type of status, 2020-2022 (cont'd)

<b>Daerah pentadbiran</b> <i>Administrative district</i>	<b>Tahun</b> <i>Year</i>	<b>Dimiliki</b> <i>Owned</i>	<b>Disewa</b> <i>Rent</i>
Hulu Terengganu	2020	-	-
	2021	-	-
	2022	-	-
Setiu	2020	-	-
	2021	-	-
	2022	-	-
Kuala Nerus	2020	-	-
	2021	-	-
	2022	-	-
<b>SABAH</b>	<b>2020</b>	-	<b>1,310</b>
	<b>2021</b>	-	<b>23,009</b>
	<b>2022</b>	-	<b>23,509</b>
Tawau	2020	-	-
	2021	-	3,342
	2022	-	3,342
Lahad Datu	2020	-	410
	2021	-	1,110
	2022	-	1,110
Semporna	2020	-	-
	2021	-	832
	2022	-	832
Sandakan	2020	-	-
	2021	-	6,080
	2022	-	6,080
Kinabatangan	2020	-	-
	2021	-	-
	2022	-	-
Beluran	2020	-	-
	2021	-	400
	2022	-	400
Kota Kinabalu	2020	-	-
	2021	-	5,819
	2022	-	485
Ranau	2020	-	-
	2021	-	-
	2022	-	-
Kota Belud	2020	-	900
	2021	-	900
	2022	-	900
Tuaran	2020	-	-
	2021	-	418
	2022	-	5,492
Penampang	2020	-	-
	2021	-	-
	2022	-	760

**Jadual 57 : Bilangan unit kediaman Program Perumahan Rakyat (PPR) yang siap dibina mengikut daerah pentadbiran dan jenis status, 2020-2022 (samb.)**

Table 57 : Number of completed People's Housing Programme (PHP) residential units by administrative district and type of status, 2020-2022 (cont'd)

<b>Daerah pentadbiran</b> <i>Administrative district</i>	<b>Tahun</b> <i>Year</i>	<b>Dimiliki</b> <i>Owned</i>	<b>Disewa</b> <i>Rent</i>
Papar	2020	-	-
	2021	-	1,225
	2022	-	1,225
Kudat	2020	-	-
	2021	-	500
	2022	-	500
Kota Marudu	2020	-	-
	2021	-	420
	2022	-	420
Pitas	2020	-	-
	2021	-	-
	2022	-	-
Beaufort	2020	-	-
	2021	-	67
	2022	-	67
Kuala Penyu	2020	-	-
	2021	-	-
	2022	-	-
Sipitang	2020	-	-
	2021	-	-
	2022	-	-
Tenom	2020	-	-
	2021	-	-
	2022	-	-
Nabawan	2020	-	-
	2021	-	-
	2022	-	-
Keningau	2020	-	-
	2021	-	300
	2022	-	300
Tambunan	2020	-	-
	2021	-	-
	2022	-	-
Kunak	2020	-	-
	2021	-	400
	2022	-	400
Tongod	2020	-	-
	2021	-	-
	2022	-	-
Putatan	2020	-	-
	2021	-	1,196
	2022	-	1,196
Telupid	2020	-	-
	2021	-	-
	2022	-	-

**Jadual 57 : Bilangan unit kediaman Program Perumahan Rakyat (PPR) yang siap dibina mengikut daerah pentadbiran dan jenis status, 2020-2022 (samb.)**

Table 57 : Number of completed People's Housing Programme (PHP) residential units by administrative district and type of status, 2020-2022 (cont'd)

Daerah pentadbiran <i>Administrative district</i>	Tahun <i>Year</i>	Dimiliki <i>Owned</i>	Disewa <i>Rent</i>
Kalabakan	2020	-	-
	2021	-	-
	2022	-	-
<b>SARAWAK</b>	<b>2020</b>	-	-
	<b>2021</b>	<b>1,775</b>	<b>3,016</b>
	<b>2022</b>	<b>1,775</b>	<b>3,016</b>
Kuching	2020	-	-
	2021	647	1,016
	2022	1,090	1,516
Bau	2020	-	-
	2021	443	-
	2022	-	-
Lundu	2020	-	-
	2021	-	-
	2022	-	-
Samarahan	2020	-	-
	2021	180	-
	2022	180	-
Serian	2020	-	-
	2021	-	500
	2022	-	-
Simunjan	2020	-	-
	2021	-	-
	2022	-	-
Sri Aman	2020	-	-
	2021	-	-
	2022	-	-
Lubok Antu	2020	-	-
	2021	-	-
	2022	-	-
Betong	2020	-	-
	2021	-	-
	2022	-	-
Saratok	2020	-	-
	2021	-	-
	2022	-	-
Sarikei	2020	-	-
	2021	-	-
	2022	-	-
Maradong	2020	-	-
	2021	-	-
	2022	-	-



**Jadual 57 : Bilangan unit kediaman Program Perumahan Rakyat (PPR) yang siap dibina mengikut daerah pentadbiran dan jenis status, 2020-2022 (samb.)**

Table 57 : Number of completed People's Housing Programme (PHP) residential units by administrative district and type of status, 2020-2022 (cont'd)

<b>Daerah pentadbiran</b> <i>Administrative district</i>	<b>Tahun</b> <i>Year</i>	<b>Dimiliki</b> <i>Owned</i>	<b>Disewa</b> <i>Rent</i>
Daro	2020	-	-
	2021	-	-
	2022	-	-
Julau	2020	-	-
	2021	-	-
	2022	-	-
Sibu	2020	-	-
	2021	-	500
	2022	-	500
Dalat	2020	-	-
	2021	-	-
	2022	-	-
Mukah	2020	-	-
	2021	-	-
	2022	-	-
Kanowit	2020	-	-
	2021	-	-
	2022	-	-
Bintulu	2020	-	-
	2021	-	1,000
	2022	-	1,000
Tatau	2020	-	-
	2021	-	-
	2022	-	-
Kapit	2020	-	-
	2021	-	-
	2022	-	-
Song	2020	-	-
	2021	-	-
	2022	-	-
Belaga	2020	-	-
	2021	-	-
	2022	-	-
Miri	2020	-	-
	2021	505	-
	2022	505	-
Marudi	2020	-	-
	2021	-	-
	2022	-	-
Limbang	2020	-	-
	2021	-	-
	2022	-	-

**Jadual 57 : Bilangan unit kediaman Program Perumahan Rakyat (PPR) yang siap dibina mengikut daerah pentadbiran dan jenis status, 2020-2022 (samb.)**

Table 57 : Number of completed People's Housing Programme (PHP) residential units by administrative district and type of status, 2020-2022 (cont'd)

<b>Daerah pentadbiran</b> <i>Administrative district</i>	<b>Tahun</b> <i>Year</i>	<b>Dimiliki</b> <i>Owned</i>	<b>Disewa</b> <i>Rent</i>
Lawas	2020	-	-
	2021	-	-
	2022	-	-
Matu	2020	-	-
	2021	-	-
	2022	-	-
Asajaya	2020	-	-
	2021	-	-
	2022	-	-
Pakan	2020	-	-
	2021	-	-
	2022	-	-
Selangau	2020	-	-
	2021	-	-
	2022	-	-
Tebedu	2020	-	-
	2021	-	-
	2022	-	-
Pusa	2020	-	-
	2021	-	-
	2022	-	-
Kabong	2020	-	-
	2021	-	-
	2022	-	-
Tanjung Manis	2020	-	-
	2021	-	-
	2022	-	-
Sebauh	2020	-	-
	2021	-	-
	2022	-	-
Bukit Mabong	2020	-	-
	2021	-	-
	2022	-	-
Subis	2020	-	-
	2021	-	-
	2022	-	-
Beluru	2020	-	-
	2021	-	-
	2022	-	-
Telang Usan	2020	-	-
	2021	-	-
	2022	-	-

**Jadual 57 : Bilangan unit kediaman Program Perumahan Rakyat (PPR) yang siap dibina mengikut daerah pentadbiran dan jenis status, 2020-2022 (samb.)**

Table 57 : Number of completed People's Housing Programme (PHP) residential units by administrative district and type of status, 2020-2022 (cont'd)

<b>Daerah pentadbiran</b> <i>Administrative district</i>	<b>Tahun</b> <i>Year</i>	<b>Dimiliki</b> <i>Owned</i>	<b>Disewa</b> <i>Rent</i>
<b>W.P. KUALA LUMPUR</b>	<b>2020</b>	-	-
	<b>2021</b>	<b>2,100</b>	<b>32,762</b>
	<b>2022</b>	<b>2,100</b>	<b>32,762</b>
<b>W.P. LABUAN</b>	<b>2020</b>	-	-
	<b>2021</b>	-	-
	<b>2022</b>	-	-
<b>W.P. PUTRAJAYA</b>	<b>2020</b>	-	-
	<b>2021</b>	-	-
	<b>2022</b>	-	-

**Sumber: Kementerian Pembangunan Kerajaan Tempatan**  
*Source: Ministry of Local Government Development*

**Nota/ Note:**

**Maklumat PPR yang dipaparkan adalah berdasarkan unit PPR yang siap pada tahun tersebut**

*The PHP information is displayed based on the PHP units completed in that year*

**Jadual 58 : Peratusan isi rumah mengikut daerah pentadbiran dan jenis rumah yang didiami, 2019 dan 2022**

Table 58 : Percentage of household by administrative district and type of dwelling, 2019 and 2022

					(%)
Daerah pentadbiran <i>Administrative district</i>	Tahun <i>Year</i>	Dimiliki <i>Owned</i>	Disewa <i>Rent</i>	Kuarters <i>Quarters</i>	Jumlah <i>Total</i>
<b>JOHOR</b>	<b>2019</b>	<b>77.5</b>	<b>20.0</b>	<b>2.5</b>	<b>100.0</b>
	<b>2020</b>	<b>77.9</b>	<b>19.5</b>	<b>2.6</b>	<b>100.0</b>
Batu Pahat	2019	88.5	10.5	1.0	100.0
	2020	87.6	10.1	2.4	100.0
Johor Bahru	2019	69.7	28.4	1.9	100.0
	2020	70.6	26.9	2.5	100.0
Kluang	2019	80.5	16.4	3.1	100.0
	2020	80.7	16.9	2.4	100.0
Kota Tinggi	2019	79.6	14.4	6.0	100.0
	2020	78.0	14.0	8.0	100.0
Mersing	2019	77.6	11.5	10.9	100.0
	2020	76.1	12.7	11.2	100.0
Muar	2019	87.3	10.8	1.9	100.0
	2020	86.8	12.7	0.5	100.0
Pontian	2019	81.8	17.5	0.7	100.0
	2020	84.7	13.6	1.6	100.0
Segamat	2019	85.9	10.8	3.3	100.0
	2020	84.0	13.6	2.4	100.0
Kulai	2019	75.4	21.3	3.3	100.0
	2020	84.0	15.6	0.5	100.0
Tangkak	2019	85.4	11.0	3.6	100.0
	2020	91.3	7.7	1.0	100.0
<b>KEDAH</b>	<b>2019</b>	<b>84.5</b>	<b>13.3</b>	<b>2.2</b>	<b>100.0</b>
	<b>2022</b>	<b>84.7</b>	<b>13.3</b>	<b>1.9</b>	<b>100.0</b>
Baling	2019	87.6	10.2	3.2	100.0
	2022	89.0	8.6	2.5	100.0
Bandar Baharu	2019	86.6	9.7	2.7	100.0
	2022	87.7	7.1	5.2	100.0
Kota Setar	2019	87.1	12.5	0.4	100.0
	2022	84.7	14.8	0.5	100.0
Kuala Muda	2019	84.2	14.8	1.0	100.0
	2022	82.2	16.8	1.1	100.0
Kubang Pasu	2019	84.4	11.7	3.9	100.0
	2022	86.2	12.3	1.5	100.0
Kulim	2019	79.1	18.0	2.9	100.0
	2022	81.2	14.9	3.9	100.0
Langkawi	2019	62.9	26.5	10.6	100.0
	2022	69.8	25.9	4.3	100.0

**Jadual 58 : Peratusan isi rumah mengikut daerah pentadbiran dan jenis rumah yang didiami, 2019 dan 2022 (samb.)**

Table 58 : Percentage of household by administrative district and type of dwelling, 2019 and 2022 (cont'd)

(%)					
Daerah pentadbiran <i>Administrative district</i>	Tahun <i>Year</i>	Dimiliki <i>Owned</i>	Disewa <i>Rent</i>	Kuarters <i>Quarters</i>	Jumlah <i>Total</i>
Padang Terap	2019	94.5	5.0	0.5	100.0
	2022	93.0	4.2	2.8	100.0
Sik	2019	89.9	6.6	3.5	100.0
	2022	94.5	4.6	0.9	100.0
Yan	2019	89.7	8.3	2.0	100.0
	2022	92.7	6.2	1.0	100.0
Pendang	2019	95.1	4.5	0.4	100.0
	2022	92.9	4.7	2.5	100.0
Pokok Sena	2019	88.5	10.9	0.6	100.0
	2022	92.7	4.8	2.5	100.0
<b>KELANTAN</b>	<b>2019</b>	<b>84.7</b>	<b>12.1</b>	<b>3.2</b>	<b>100.0</b>
	<b>2022</b>	<b>85.5</b>	<b>12.9</b>	<b>1.6</b>	<b>100.0</b>
Bachok	2019	90.1	8.5	1.4	100.0
	2022	94.0	5.7	0.3	100.0
Kota Bharu	2019	82.2	15.6	2.2	100.0
	2022	90.5	9.0	0.5	100.0
Machang	2019	85.3	10.9	3.8	100.0
	2022	86.6	12.4	1.0	100.0
Pasir Mas	2019	89.3	8.5	2.2	100.0
	2022	74.9	13.9	11.2	100.0
Pasir Puteh	2019	86.3	12.6	1.1	100.0
	2022	85.8	10.9	3.3	100.0
Tanah Merah	2019	86.9	11.3	1.8	100.0
	2022	84.8	13.2	2.0	100.0
Tumpat	2019	90.9	7.9	1.2	100.0
	2022	100.0	-	-	100.0
Gua Musang	2019	72.0	9.5	18.5	100.0
	2022	81.3	17.3	1.4	100.0
Kuala Krai	2019	83.0	12.3	4.7	100.0
	2022	89.0	11.0	-	100.0
Jeli	2019	73.3	19.9	6.8	100.0
	2022	88.4	11.3	0.3	100.0
Kecil Lojing	2019	88.9	-	11.1	100.0
	2022	84.5	14.3	1.2	100.0
<b>MELAKA</b>	<b>2019</b>	<b>83.5</b>	<b>15.2</b>	<b>1.3</b>	<b>100.0</b>
	<b>2022</b>	<b>84.5</b>	<b>14.6</b>	<b>1.0</b>	<b>100.0</b>
Alor Gajah	2019	82.8	16.4	0.8	100.0
	2022	83.8	16.2	0.0	100.0

**Jadual 58 : Peratusan isi rumah mengikut daerah pentadbiran dan jenis rumah yang didiami, 2019 dan 2022 (samb.)**

Table 58 : Percentage of household by administrative district and type of dwelling, 2019 and 2022 (cont'd)

						(%)
Daerah pentadbiran <i>Administrative district</i>	Tahun <i>Year</i>	Dimiliki <i>Owned</i>	Disewa <i>Rent</i>	Kuarters <i>Quarters</i>	Jumlah <i>Total</i>	
Jasin	2019	85.5	12.3	2.2	100.0	
	2022	87.3	9.3	3.4	100.0	
Melaka Tengah	2019	83.1	15.6	1.3	100.0	
	2022	84.1	15.1	0.8	100.0	
<b>NEGERI SEMBILAN</b>	<b>2019</b>	<b>78.9</b>	<b>17.6</b>	<b>3.5</b>	<b>100.0</b>	
	<b>2022</b>	<b>80.5</b>	<b>16.8</b>	<b>2.7</b>	<b>100.0</b>	
Jelebu	2019	70.8	14.3	14.9	100.0	
	2022	89.6	7.9	2.4	100.0	
Kuala Pilah	2019	75.8	17.9	6.3	100.0	
	2022	87.5	11.5	1.0	100.0	
Port Dickson	2019	72.3	25.5	2.2	100.0	
	2022	78.2	19.1	2.7	100.0	
Rembau	2019	79.9	10.3	9.8	100.0	
	2022	87.0	11.0	2.0	100.0	
Seremban	2019	79.3	19.0	1.7	100.0	
	2022	79.2	19.2	1.6	100.0	
Tampin	2019	85.0	11.0	4.0	100.0	
	2022	81.9	11.9	6.3	100.0	
Jempol	2019	83.1	11.4	5.5	100.0	
	2022	80.0	12.0	8.0	100.0	
<b>PAHANG</b>	<b>2019</b>	<b>75.9</b>	<b>17.0</b>	<b>7.1</b>	<b>100.0</b>	
	<b>2022</b>	<b>78.0</b>	<b>15.7</b>	<b>6.2</b>	<b>100.0</b>	
Bentong	2019	76.0	15.1	8.9	100.0	
	2022	80.6	12.5	6.9	100.0	
Cameron Highlands	2019	71.4	18.4	10.2	100.0	
	2022	72.5	18.6	8.9	100.0	
Jerantut	2019	75.7	9.3	15.0	100.0	
	2022	85.8	8.9	5.3	100.0	
Kuantan	2019	74.6	23.1	2.3	100.0	
	2022	72.3	21.5	6.2	100.0	
Lipis	2019	74.4	13.5	12.1	100.0	
	2022	76.6	13.6	9.8	100.0	
Pekan	2019	81.3	11.4	7.3	100.0	
	2022	81.5	11.8	6.7	100.0	
Raub	2019	83.7	11.2	5.1	100.0	
	2022	84.1	10.1	5.8	100.0	
Temerloh	2019	75.0	23.3	1.7	100.0	
	2022	82.8	15.9	1.3	100.0	
Rompin	2019	65.1	9.5	25.4	100.0	
	2022	83.3	8.3	8.4	100.0	

**Jadual 58 : Peratusan isi rumah mengikut daerah pentadbiran dan jenis rumah yang didiami, 2019 dan 2022 (samb.)**

Table 58 : Percentage of household by administrative district and type of dwelling, 2019 and 2022 (cont'd)

(%)					
Daerah pentadbiran <i>Administrative district</i>	Tahun <i>Year</i>	Dimiliki <i>Owned</i>	Disewa <i>Rent</i>	Kuarters <i>Quarters</i>	Jumlah <i>Total</i>
Maran	2019	78.0	13.0	9.0	100.0
	2022	80.1	13.3	6.5	99.9
Bera	2019	84.5	6.3	9.2	100.0
	2022	81	10.4	8.6	100.0
<b>PULAU PINANG</b>	<b>2019</b>	<b>78.9</b>	<b>19.7</b>	<b>1.4</b>	<b>100.0</b>
	<b>2022</b>	<b>79.7</b>	<b>19.5</b>	<b>0.8</b>	<b>100.0</b>
Seberang Perai Tengah	2019	77.7	21.6	0.7	100.0
	2022	78.2	21.1	0.7	100.0
Seberang Perai Utara	2019	83.1	16.6	0.3	100.0
	2022	84.7	15.3	-	100.0
Seberang Perai Selatan	2019	81.8	18.0	0.2	100.0
	2022	82.3	17.3	0.4	100.0
Timur Laut	2019	77.5	20.8	1.7	100.0
	2022	77.5	21.3	1.2	100.0
Barat Daya	2019	76.7	19.2	4.1	100.0
	2022	78.7	19.9	1.4	100.0
<b>PERAK</b>	<b>2019</b>	<b>81.8</b>	<b>15.6</b>	<b>2.6</b>	<b>100.0</b>
	<b>2022</b>	<b>83.0</b>	<b>14.8</b>	<b>2.2</b>	<b>100.0</b>
Batang Padang	2019	85.9	11.6	2.5	100.0
	2022	82.9	14.5	2.5	100.0
Manjung	2019	81.7	14.8	3.5	100.0
	2022	85.0	14.2	0.8	100.0
Kinta	2019	81.8	16.9	1.3	100.0
	2022	82.6	15.2	2.2	100.0
Kerian	2019	83.5	15.9	0.6	100.0
	2022	79.0	17.2	3.8	100.0
Kuala Kangsar	2019	74.6	21.8	3.6	100.0
	2022	83.8	13.7	2.5	100.0
Larut dan Matang	2019	82.2	15.1	2.7	100.0
	2022	78.7	19.1	2.2	100.0
Hilir Perak	2019	80.0	13.7	6.3	100.0
	2022	83.9	14.2	1.9	100.0
Hulu Perak	2019	84.7	11.2	4.1	100.0
	2022	83.9	12.5	3.6	100.0
Perak Tengah	2019	82.1	12.6	5.3	100.0
	2022	85.5	11.7	2.8	100.0
Kampar	2019	86.4	8.4	5.2	100.0
	2022	89.7	10.1	0.2	100.0
Muallim	2019	68.8	26.0	5.2	100.0
	2022	77.8	19.3	2.9	100.0

**Jadual 58 : Peratusan isi rumah mengikut daerah pentadbiran dan jenis rumah yang didiami, 2019 dan 2022 (samb.)**

Table 58 : Percentage of household by administrative district and type of dwelling, 2019 and 2022 (cont'd)

(%)					
Daerah pentadbiran <i>Administrative district</i>	Tahun <i>Year</i>	Dimiliki <i>Owned</i>	Disewa <i>Rent</i>	Kuarters <i>Quarters</i>	Jumlah <i>Total</i>
Bagan Datuk	2019	88.5	11.2	0.3	100.0
	2022	88.5	9.3	2.2	100.0
Selama	2019	n.a	n.a	n.a	n.a
	2022	92.6	7.4	0.0	100.0
<b>PERLIS</b>	<b>2019</b>	<b>84.3</b>	<b>10.9</b>	<b>4.8</b>	<b>100.0</b>
	<b>2022</b>	<b>84.4</b>	<b>10.3</b>	<b>5.3</b>	<b>100.0</b>
<b>SELANGOR</b>	<b>2019</b>	<b>69.7</b>	<b>29.2</b>	<b>1.1</b>	<b>100.0</b>
	<b>2022</b>	<b>67.9</b>	<b>30.7</b>	<b>1.4</b>	<b>100.0</b>
Gombak	2019	68.9	30.8	0.3	100.0
	2022	64.7	34.3	0.9	100.0
Klang	2019	70.5	27.4	2.1	100.0
	2022	67.8	31.5	0.7	100.0
Kuala Langat	2019	77.5	21.0	1.5	100.0
	2022	80.1	19.7	0.2	100.0
Kuala Selangor	2019	78.4	18.2	3.4	100.0
	2022	73.5	24.6	1.9	100.0
Petaling	2019	67.5	32.1	0.4	100.0
	2022	61.4	36.4	2.1	100.0
Sabak Bernam	2019	78.5	13.3	8.2	100.0
	2022	82.6	15.2	2.1	100.0
Sepang	2019	69.4	28.6	2.0	100.0
	2022	69.4	28.4	2.2	100.0
Ulu Langat	2019	70.4	29.0	0.6	100.0
	2022	74.9	24.3	0.8	100.0
Ulu Selangor	2019	67.8	30.6	1.6	100.0
	2022	66.4	31.7	1.9	100.0
<b>TERENGGANU</b>	<b>2019</b>	<b>86.5</b>	<b>10.8</b>	<b>2.7</b>	<b>100.0</b>
	<b>2022</b>	<b>81.8</b>	<b>14.3</b>	<b>3.9</b>	<b>100.0</b>
Besut	2019	88.1	8.2	3.7	100.0
	2022	89.2	9.8	1.1	100.1
Dungun	2019	82.3	12.2	5.5	100.0
	2022	75.8	16.8	7.4	100.0
Kemaman	2019	87.8	10.4	1.8	100.0
	2022	71.8	21.7	6.5	100.0
Kuala Terengganu	2019	84.5	15.0	0.5	100.0
	2022	83.7	15.1	1.2	100.0
Marang	2019	89.6	7.6	2.8	100.0
	2022	87.5	10.7	1.7	99.9
Hulu Terengganu	2019	89.1	9.4	1.5	100.0
	2022	92.6	6.4	1.0	100.0



**Jadual 58 : Peratusan isi rumah mengikut daerah pentadbiran dan jenis rumah yang didiami, 2019 dan 2022 (samb.)**

Table 58 : Percentage of household by administrative district and type of dwelling, 2019 and 2022 (cont'd)

(%)					
Daerah pentadbiran <i>Administrative district</i>	Tahun <i>Year</i>	Dimiliki <i>Owned</i>	Disewa <i>Rent</i>	Kuarters <i>Quarters</i>	Jumlah <i>Total</i>
Setiu	2019	80.9	15.3	3.8	100.0
	2022	86.5	7.1	6.3	99.9
Kuala Nerus	2019	89.6	6.9	3.5	100.0
	2022	81.1	12.8	6.1	100.0
<b>SABAH</b>	<b>2019</b>	<b>75.9</b>	<b>17.1</b>	<b>7.0</b>	<b>100.0</b>
	<b>2022</b>	<b>75.4</b>	<b>17.2</b>	<b>7.5</b>	<b>100.0</b>
Tawau	2019	73.4	20.0	6.6	100.0
	2022	77.3	18.2	4.4	100.0
Lahad Datu	2019	74.2	12.1	13.7	100.0
	2022	68.3	11.0	20.6	100.0
Semporna	2019	89.3	7.1	3.6	100.0
	2022	89.8	7.6	2.6	100.0
Sandakan	2019	72.7	22.6	4.7	100.0
	2022	68.9	21.8	9.3	100.0
Kinabatangan	2019	72.9	4.9	22.2	100.0
	2022	80.5	4.3	15.2	100.0
Beluran	2019	82.6	7.1	10.3	100.0
	2022	72.5	10.6	16.9	100.0
Kota Kinabalu	2019	65.3	28.0	6.7	100.0
	2022	64.5	30.1	5.4	100.0
Ranau	2019	86.6	5.6	7.8	100.0
	2022	89.8	4.8	5.4	100.0
Kota Belud	2019	93.7	2.9	3.4	100.0
	2022	93.2	2.5	4.3	100.0
Tuaran	2019	73.6	22.9	3.5	100.0
	2022	74.9	19.5	5.6	100.0
Penampang	2019	62.7	34.3	3.0	100.0
	2022	66.8	31.6	1.6	100.0
Papar	2019	75.1	22.4	2.5	100.0
	2022	78.3	17.9	3.8	100.0
Kudat	2019	88.4	4.4	7.2	100.0
	2022	80.1	8.9	11.1	100.0
Kota Marudu	2019	85.7	5.1	9.2	100.0
	2022	91.9	3.4	4.7	100.0
Pitas	2019	96.4	1.4	2.2	100.0
	2022	91.0	2.4	6.6	100.0
Beaufort	2019	81.3	6.6	12.1	100.0
	2022	88.4	5.4	6.1	100.0
Kuala Penyu	2019	94.5	-	5.5	100.0
	2022	89.7	2.2	8.1	100.0

**Jadual 58 : Peratusan isi rumah mengikut daerah pentadbiran dan jenis rumah yang didiami, 2019 dan 2022 (samb.)**

Table 58 : Percentage of household by administrative district and type of dwelling, 2019 and 2022 (cont'd)

(%)					
Daerah pentadbiran <i>Administrative district</i>	Tahun <i>Year</i>	Dimiliki <i>Owned</i>	Disewa <i>Rent</i>	Kuarters <i>Quarters</i>	Jumlah <i>Total</i>
Sipitang	2019	55.4	7.4	37.2	100.0
	2022	63.0	15.4	21.6	100.0
Tenom	2019	88.7	3.2	8.1	100.0
	2022	81.6	3.4	15.0	100.0
Nabawan	2019	95.6	1.1	3.3	100.0
	2022	84.4	3.1	12.5	100.0
Keningau	2019	82.6	9.0	8.4	100.0
	2022	83.6	7.1	9.3	100.0
Tambunan	2019	97.0	1.5	1.5	100.0
	2022	96.2	1.5	2.3	100.0
Kunak	2019	70.9	11.2	17.9	100.0
	2022	73.4	8.4	18.2	100.0
Tongod	2019	89.3	-	10.7	100.0
	2022	83.9	-	16.1	100.0
Putatan	2019	64.2	34.3	1.5	100.0
	2022	66.1	33.9	-	100.0
Telupid	2019	75.6	2.3	22.1	100.0
	2022	72.5	10.0	17.5	100.0
Kalabakan	2019	n.a	n.a	n.a	n.a
	2022	86.2	3.4	10.3	100.0
<b>SARAWAK</b>	<b>2019</b>	<b>85.6</b>	<b>8.6</b>	<b>5.8</b>	<b>100.0</b>
	<b>2022</b>	<b>83.1</b>	<b>9.1</b>	<b>7.8</b>	<b>100.0</b>
Kuching	2019	84.6	11.7	3.7	100.0
	2022	84.0	12.0	4.0	100.0
Bau	2019	93.1	1.9	5.0	100.0
	2022	94.6	3.7	1.7	100.0
Lundu	2019	85.2	1.0	13.8	100.0
	2022	92.9	1.5	5.6	100.0
Samarahan	2019	85.5	9.5	5.0	100.0
	2022	80.2	13.9	6.0	100.0
Serian	2019	93.2	2.8	4.0	100.0
	2022	94.1	3.0	2.9	100.0
Simunjan	2019	93.8	3.3	2.9	100.0
	2022	95.2	2.9	1.9	100.0
Sri Aman	2019	92.6	4.2	3.2	100.0
	2022	86.4	3.6	10.1	100.0
Lubok Antu	2019	88.7	0.7	10.6	100.0
	2022	75.9	-	24.1	100.0
Betong	2019	96.5	0.4	3.1	100.0
	2022	92.3	0.7	7.0	100.0

**Jadual 58 : Peratusan isi rumah mengikut daerah pentadbiran dan jenis rumah yang didiami, 2019 dan 2022 (samb.)**

Table 58 : Percentage of household by administrative district and type of dwelling, 2019 and 2022 (cont'd)

					(%)
Daerah pentadbiran <i>Administrative district</i>	Tahun <i>Year</i>	Dimiliki <i>Owned</i>	Disewa <i>Rent</i>	Kuarters <i>Quarters</i>	Jumlah <i>Total</i>
Saratok	2019	93.6	5.0	1.4	100.0
	2022	87.0	1.3	11.7	100.0
Sarikei	2019	87.6	7.4	5.0	100.0
	2022	92.3	3.9	3.8	100.0
Maradong	2019	85.5	5.0	9.5	100.0
	2022	91.6	2.1	6.3	100.0
Daro	2019	95.3	1.9	2.8	100.0
	2022	88.0	2.5	9.5	100.0
Julau	2019	95.9	-	4.1	100.0
	2022	89.9	-	10.1	100.0
Sibu	2019	81.6	14.6	3.8	100.0
	2022	81.1	13.0	5.8	100.0
Dalat	2019	93.6	1.6	4.8	100.0
	2022	90.5	1.6	7.9	100.0
Mukah	2019	83.3	4.3	12.4	100.0
	2022	80.6	5.7	13.7	100.0
Kanowit	2019	88.8	5.4	5.8	100.0
	2022	83.3	6.3	10.4	100.0
Bintulu	2019	79.0	15.9	5.1	100.0
	2022	63.9	19.2	16.9	100.0
Tatau	2019	80.0	12.9	7.1	100.0
	2022	75.6	8.1	16.3	100.0
Kapit	2019	78.6	13.1	8.3	100.0
	2022	80.1	9.9	10.0	100.0
Song	2019	90.5	4.3	5.2	100.0
	2022	74.6	7.9	17.5	100.0
Belaga	2019	79.8	-	20.2	100.0
	2022	69.7	4.3	26.0	100.0
Miri	2019	82.7	11.1	6.2	100.0
	2022	82.6	11.3	6.1	100.0
Marudi	2019	79.8	7.5	12.7	100.0
	2022	75.1	7.7	17.2	100.0
Limbang	2019	80.1	7.0	12.9	100.0
	2022	72.6	9.8	17.6	100.0
Lawas	2019	85.6	6.0	8.4	100.0
	2022	88.5	4.9	6.6	100.0
Matu	2019	93.4	-	6.6	100.0
	2022	93.1	-	6.9	100.0

**Jadual 58 : Peratusan isi rumah mengikut daerah pentadbiran dan jenis rumah yang didiami, 2019 dan 2022 (samb.)**

Table 58 : Percentage of household by administrative district and type of dwelling, 2019 and 2022 (cont'd)

(%)					
Daerah pentadbiran <i>Administrative district</i>	Tahun <i>Year</i>	Dimiliki <i>Owned</i>	Disewa <i>Rent</i>	Kuarters <i>Quarters</i>	Jumlah <i>Total</i>
Asajaya	2019	92.5	2.5	5.0	100.0
	2022	98.7	1.3	-	100.0
Pakan	2019	93.9	-	6.1	100.0
	2022	96.1	-	3.9	100.0
Selangau	2019	90.5	1.6	7.9	100.0
	2022	82.7	0.6	16.8	100.0
Tebedu	2019	94.7	2.1	3.2	100.0
	2022	97.8	1.1	1.1	100.0
Pusa	2019	97.8	1.1	1.1	100.0
	2022	97.8	-	2.2	100.0
Kabong	2019	97.7	-	2.3	100.0
	2022	96.8	-	3.2	100.0
Tanjung Manis	2019	67.7	21.5	10.8	100.0
	2022	79.3	9.8	10.9	100.0
Sebauh	2019	75.9	5.7	18.4	100.0
	2022	96.4	1.2	2.4	100.0
Bukit Mabong	2019	86.6	-	13.4	100.0
	2022	77.3	1.0	21.6	100.0
Subis	2019	85.2	2.5	12.3	100.0
	2022	79.1	1.2	19.8	100.0
Beluru	2019	94.6	1.1	4.3	100.0
	2022	77.9	1.1	21.0	100.0
Telang Usan	2019	80.2	6.2	13.6	100.0
	2022	60.3	6.0	33.7	100.0
<b>W.P. KUALA LUMPUR</b>	<b>2019</b>	<b>63.3</b>	<b>34.1</b>	<b>2.6</b>	<b>100.0</b>
	<b>2022</b>	<b>63.9</b>	<b>34.3</b>	<b>1.8</b>	<b>100.0</b>
<b>W.P. LABUAN</b>	<b>2019</b>	<b>60.3</b>	<b>33.4</b>	<b>6.3</b>	<b>100.0</b>
	<b>2022</b>	<b>59.7</b>	<b>31.0</b>	<b>9.3</b>	<b>100.0</b>
<b>W.P. PUTRAJAYA</b>	<b>2019</b>	<b>15.1</b>	<b>7.5</b>	<b>77.4</b>	<b>100.0</b>
	<b>2022</b>	<b>21.5</b>	<b>7.5</b>	<b>71.1</b>	<b>100.0</b>

Sumber: Jabatan Perangkaan Malaysia  
Source: Department of Statistics Malaysia

Nota/ Note:

Hasil tambah mungkin berbeza kerana pembundaran

The total may differs due to rounding



**GUNA TENAGA**

*EMPLOYMENT*

**Muka surat ini sengaja dibiarkan kosong**  
*This page is deliberately left blank*

**Jadual 59 : Statistik utama tenaga buruh mengikut daerah pentadbiran, 2020-2022**

Table 59 : Principal statistics of labour force by administrative district, 2020-2022

Negeri State	Tahun Year	Tenaga buruh Labour force ( <b>'000</b> )	Penduduk bekerja Employed person ( <b>'000</b> )	Penganggur Unemployed person ( <b>'000</b> )	Kadar penyertaan tenaga buruh Labour force participation rate ( <b>%</b> )	Kadar pengangguran Unemployment rate ( <b>%</b> )
<b>JOHOR</b>	<b>2020</b>	<b>1,840.6</b>	<b>1,775.6</b>	<b>65.0</b>	<b>70.4</b>	<b>3.5</b>
	<b>2021</b>	<b>1,835.0</b>	<b>1,764.7</b>	<b>70.3</b>	<b>70.0</b>	<b>3.8</b>
	<b>2022<sup>P</sup></b>	<b>1,881.4</b>	<b>1,819.5</b>	<b>61.9</b>	<b>70.9</b>	<b>3.3</b>
Batu Pahat	2020	219.1	214.4	4.7	70.4	2.1
	2021	216.0	211.0	5.0	69.0	2.3
	2022 <sup>P</sup>	220.8	216.8	4.0	70.0	1.8
Johor Bahru	2020	803.8	771.3	32.5	73.0	4.0
	2021	805.7	771.6	34.1	73.0	4.2
	2022 <sup>P</sup>	829.5	799.0	30.5	73.9	3.7
Kluang	2020	167.9	160.9	7.1	71.4	4.2
	2021	168.0	160.3	7.7	71.3	4.6
	2022 <sup>P</sup>	169.6	162.8	6.8	72.1	4.0
Kota Tinggi	2020	103.4	99.9	3.5	69.8	3.4
	2021	104.1	99.9	4.2	70.0	4.0
	2022 <sup>P</sup>	107.8	104.0	3.8	71.1	3.5
Mersing	2020	33.9	32.8	1.1	60.8	3.3
	2021	33.2	32.0	1.2	59.2	3.6
	2022 <sup>P</sup>	34.4	33.3	1.0	60.0	3.0
Muar	2020	129.9	126.9	2.9	67.7	2.3
	2021	130.0	126.7	3.4	67.5	2.6
	2022 <sup>P</sup>	131.7	128.6	3.1	68.5	2.3
Pontian	2020	79.3	76.1	3.1	66.4	4.0
	2021	77.9	74.3	3.6	65.0	4.7
	2022 <sup>P</sup>	78.9	76.1	2.9	65.8	3.6
Segamat	2020	103.3	99.7	3.7	70.5	3.6
	2021	102.5	98.4	4.1	69.6	4.0
	2022 <sup>P</sup>	105.1	101.3	3.8	70.3	3.6
Kulai	2020	133.6	129.1	4.5	66.7	3.4
	2021	130.9	126.0	4.9	65.2	3.7
	2022 <sup>P</sup>	135.0	130.6	4.4	66.0	3.3
Tangkak	2020	66.3	64.5	1.8	64.4	2.7
	2021	66.6	64.5	2.1	64.3	3.1
	2022 <sup>P</sup>	68.7	67.0	1.7	65.0	2.5
<b>KEDAH</b>	<b>2020</b>	<b>954.5</b>	<b>914.7</b>	<b>39.8</b>	<b>63.0</b>	<b>4.2</b>
	<b>2021</b>	<b>972.6</b>	<b>934.2</b>	<b>38.4</b>	<b>63.1</b>	<b>3.9</b>
	<b>2022<sup>P</sup></b>	<b>994.8</b>	<b>964.8</b>	<b>30.0</b>	<b>63.8</b>	<b>3.0</b>
Baling	2020	70.4	67.7	2.7	66.9	3.8
	2021	72.6	70.3	2.3	67.1	3.1
	2022 <sup>P</sup>	74.1	72.5	1.6	67.8	2.2
Bandar Baharu	2020	23.7	22.6	1.1	69.7	4.6
	2021	24.1	23.1	1.0	69.1	4.2
	2022 <sup>P</sup>	24.7	23.9	0.8	70.0	3.1

**Jadual 59 : Statistik utama tenaga buruh mengikut daerah pentadbiran, 2020-2022 (samb.)**

Table 59 : Principal statistics of labour force by administrative district, 2020-2022 (cont'd)

Negeri State	Tahun Year	Tenaga buruh Labour force ( <b>'000</b> )	Penduduk bekerja Employed person ( <b>'000</b> )	Penganggur Unemployed person ( <b>'000</b> )	Kadar penyertaan tenaga buruh Labour force participation rate ( <b>%</b> )	Kadar pengangguran Unemployment rate ( <b>%</b> )
Kota Setar	2020	173.5	164.7	8.8	61.6	5.1
	2021	176.3	168.0	8.3	61.1	4.7
	2022 <sup>P</sup>	179.8	173.1	6.7	61.7	3.8
Kuala Muda	2020	213.7	205.8	7.9	60.0	3.7
	2021	217.0	209.5	7.4	60.4	3.4
	2022 <sup>P</sup>	222.5	216.8	5.7	61.0	2.6
Kubang Pasu	2020	105.3	101.3	4.1	61.8	3.9
	2021	107.6	103.7	3.9	61.6	3.7
	2022 <sup>P</sup>	110.6	107.5	3.1	62.5	2.8
Kulim	2020	148.7	143.4	5.2	65.3	3.5
	2021	151.0	146.3	4.7	66.2	3.1
	2022 <sup>P</sup>	154.3	150.9	3.4	66.8	2.2
Langkawi	2020	50.6	47.1	3.5	68.3	6.9
	2021	50.6	46.9	3.7	68.8	7.3
	2022 <sup>P</sup>	51.9	48.8	3.0	69.5	5.8
Padang Terap	2020	32.7	31.4	1.3	65.7	4.0
	2021	34.0	32.8	1.2	66.5	3.6
	2022 <sup>P</sup>	34.6	33.5	1.1	67.2	3.1
Sik	2020	32.4	31.4	1.0	61.0	3.1
	2021	33.2	32.1	1.1	60.8	3.3
	2022 <sup>P</sup>	33.9	33.1	0.8	61.4	2.4
Yan	2020	30.9	30.1	0.8	60.4	2.7
	2021	31.8	30.8	1.0	60.1	3.1
	2022 <sup>P</sup>	32.6	31.9	0.7	60.7	2.3
Pendang	2020	47.4	45.2	2.2	64.4	4.7
	2021	48.5	45.9	2.6	63.7	5.5
	2022 <sup>P</sup>	49.6	47.4	2.2	64.4	4.3
Pokok Sena	2020	25.4	24.2	1.2	66.3	4.7
	2021	25.8	24.7	1.1	66.1	4.1
	2022 <sup>P</sup>	26.2	25.4	0.8	66.7	3.1
<b>KELANTAN</b>	<b>2020</b>	<b>711.2</b>	<b>680.9</b>	<b>30.4</b>	<b>57.9</b>	<b>4.3</b>
	<b>2021</b>	<b>719.8</b>	<b>689.6</b>	<b>30.2</b>	<b>57.3</b>	<b>4.3</b>
	<b>2022<sup>P</sup></b>	<b>741.3</b>	<b>224.4</b>	<b>27.5</b>	<b>58.0</b>	<b>3.7</b>
Bachok	2020	57.2	55.1	2.2	55.1	3.8
	2021	58.9	56.7	2.2	55.1	3.8
	2022 <sup>P</sup>	60.5	13.9	2.0	56.0	3.4
Kota Bharu	2020	236.2	223.4	12.8	60.2	5.4
	2021	238.7	226.3	12.4	60.1	5.2
	2022 <sup>P</sup>	245.8	87.5	11.3	61.0	4.6
Machang	2020	42.1	39.8	2.3	57.6	5.5
	2021	41.8	39.4	2.4	57.3	5.7
	2022 <sup>P</sup>	43.0	13.0	2.2	57.8	5.1



**Jadual 59 : Statistik utama tenaga buruh mengikut daerah pentadbiran, 2020-2022 (samb.)**

Table 59 : Principal statistics of labour force by administrative district, 2020-2022 (cont'd)

Negeri State	Tahun Year	Tenaga buruh Labour force ( <b>'000</b> )	Penduduk bekerja Employed person ( <b>'000</b> )	Penganggur Unemployed person ( <b>'000</b> )	Kadar penyertaan tenaga buruh Labour force participation rate ( <b>%</b> )	Kadar pengangguran Unemployment rate ( <b>%</b> )
Pasir Mas	2020	81.4	77.6	3.8	54.8	4.6
	2021	83.0	79.2	3.8	54.2	4.6
	2022 <sup>P</sup>	85.5	19.5	3.5	54.9	4.0
Pasir Puteh	2020	53.9	52.3	1.6	58.2	3.1
	2021	55.9	54.1	1.8	57.5	3.2
	2022 <sup>P</sup>	57.5	17.5	1.6	57.9	2.8
Tanah Merah	2020	57.6	55.9	1.7	58.7	3.0
	2021	57.1	55.5	1.6	56.8	2.9
	2022 <sup>P</sup>	58.8	17.0	1.5	57.5	2.5
Tumpat	2020	66.9	64.7	2.2	55.4	3.3
	2021	68.5	66.4	2.1	54.6	3.1
	2022 <sup>P</sup>	70.6	19.0	2.0	55.0	2.8
Gua Musang	2020	41.6	39.8	1.8	55.3	4.4
	2021	42.2	40.3	1.9	55.0	4.4
	2022 <sup>P</sup>	43.5	11.0	1.7	55.2	3.9
Kuala Krai	2020	55.0	53.6	1.4	61.8	2.5
	2021	54.2	52.9	1.3	59.9	2.4
	2022 <sup>P</sup>	55.8	20.5	1.2	60.3	2.1
Jeli	2020	19.3	18.7	0.6	57.1	3.0
	2021	19.4	18.8	0.6	55.7	3.1
	2022 <sup>P</sup>	20.2	5.4	0.5	56.4	2.7
Kecil lojing	2020	n.a	n.a	n.a	n.a	n.a
	2021	n.a	n.a	n.a	n.a	n.a
	2022 <sup>P</sup>	n.a	n.a	n.a	n.a	n.a
<b>MELAKA</b>	<b>2020</b>	<b>426.8</b>	<b>417.3</b>	<b>9.4</b>	<b>66.2</b>	<b>2.2</b>
	<b>2021</b>	<b>444.1</b>	<b>435.1</b>	<b>9.0</b>	<b>68.2</b>	<b>2.0</b>
	<b>2022<sup>P</sup></b>	<b>454.8</b>	<b>447.7</b>	<b>7.1</b>	<b>69.3</b>	<b>1.6</b>
Alor Gajah	2020	100.9	98.1	2.8	69.8	2.8
	2021	104.8	100.9	3.9	72.0	3.7
	2022 <sup>P</sup>	107.0	104.1	2.9	73.3	2.7
Jasin	2020	65.9	64.9	1.1	62.0	1.6
	2021	68.5	67.6	0.9	63.7	1.3
	2022 <sup>P</sup>	68.5	67.7	0.8	64.4	1.2
Melaka Tengah	2020	260.0	254.4	5.6	65.9	2.1
	2021	270.8	266.6	4.2	68.1	1.6
	2022 <sup>P</sup>	279.2	275.9	3.3	69.2	1.2
<b>NEGERI SEMBILAN</b>	<b>2020</b>	<b>492.8</b>	<b>474.1</b>	<b>18.7</b>	<b>64.1</b>	<b>3.8</b>
	<b>2021</b>	<b>487.8</b>	<b>467.5</b>	<b>20.3</b>	<b>63.3</b>	<b>4.2</b>
	<b>2022<sup>P</sup></b>	<b>491.8</b>	<b>473.7</b>	<b>18.1</b>	<b>64.0</b>	<b>3.7</b>
Jelebu	2020	19.7	18.8	0.8	63.9	4.3
	2021	19.8	19.1	0.8	64.2	3.9
	2022 <sup>P</sup>	20.1	19.3	0.7	64.7	3.7

**Jadual 59 : Statistik utama tenaga buruh mengikut daerah pentadbiran, 2020-2022 (samb.)**

Table 59 : Principal statistics of labour force by administrative district, 2020-2022 (cont'd)

Negeri State	Tahun Year	Tenaga buruh Labour force ( <b>'000</b> )	Penduduk bekerja Employed person ( <b>'000</b> )	Penganggur Unemployed person ( <b>'000</b> )	Kadar penyertaan tenaga buruh Labour force participation rate ( <b>%</b> )	Kadar pengangguran Unemployment rate ( <b>%</b> )
Kuala Pilah	2020	30.3	28.9	1.4	66.4	4.5
	2021	29.9	28.5	1.5	65.1	4.9
	2022 <sup>P</sup>	29.7	28.4	1.3	65.4	4.5
Port Dickson	2020	59.0	56.3	2.7	66.6	4.6
	2021	59.5	56.5	3.0	66.9	5.0
	2022 <sup>P</sup>	61.0	58.6	2.4	68.2	3.9
Rembau	2020	20.4	19.6	0.8	67.5	4.0
	2021	20.2	19.4	0.8	66.2	3.7
	2022 <sup>P</sup>	20.3	19.6	0.7	66.5	3.6
Seremban	2020	275.6	266.0	9.7	63.4	3.5
	2021	271.6	261.0	10.6	62.4	3.9
	2022 <sup>P</sup>	273.7	264.3	9.4	63.4	3.4
Tampin	2020	41.6	40.0	1.6	65.1	3.8
	2021	40.7	39.0	1.7	63.3	4.2
	2022 <sup>P</sup>	41.0	39.4	1.5	63.6	3.8
Jempol	2020	46.1	44.3	1.8	61.4	3.8
	2021	46.1	44.1	2.0	61.1	4.4
	2022 <sup>P</sup>	46.0	44.0	2.0	61.4	4.2
<b>PAHANG</b>	<b>2020</b>	<b>739.1</b>	<b>715.9</b>	<b>23.2</b>	<b>65.8</b>	<b>3.1</b>
	<b>2021</b>	<b>729.4</b>	<b>705.4</b>	<b>23.9</b>	<b>64.4</b>	<b>3.3</b>
	<b>2022<sup>P</sup></b>	<b>734.8</b>	<b>716.3</b>	<b>15.8</b>	<b>64.8</b>	<b>2.5</b>
Bentong	2020	60.6	58.7	2.0	65.9	3.2
	2021	60.8	59.0	1.8	65.7	2.9
	2022 <sup>P</sup>	61.4	60.1	1.3	66.3	2.1
Cameron Highlands	2020	22.0	21.5	0.5	74.1	3.1
	2021	22.1	21.5	0.6	74.3	2.9
	2022 <sup>P</sup>	22.5	22.0	0.5	75.2	2.0
Jerantut	2020	45.3	43.9	1.5	65.3	3.2
	2021	44.8	42.8	2.0	64.1	4.5
	2022 <sup>P</sup>	45.1	43.4	1.7	64.3	3.8
Kuantan	2020	242.2	235.1	7.0	69.7	2.9
	2021	237.9	230.6	7.2	67.9	3.0
	2022 <sup>P</sup>	239.6	234.2	5.3	68.3	2.2
Lipis	2020	40.4	39.3	1.2	59.0	2.9
	2021	39.4	38.4	1.0	57.1	2.6
	2022 <sup>P</sup>	39.8	39.1	0.7	57.5	1.7
Pekan	2020	52.8	51.1	1.6	66.0	3.1
	2021	52.0	50.3	1.7	64.5	3.3
	2022 <sup>P</sup>	52.2	50.8	1.4	64.7	2.7
Raub	2020	45.8	44.2	1.7	64.9	3.6
	2021	44.9	43.3	1.6	63.9	3.6
	2022 <sup>P</sup>	45.3	43.8	1.5	64.3	3.2

**Jadual 59 : Statistik utama tenaga buruh mengikut daerah pentadbiran, 2020-2022 (samb.)**

Table 59 : Principal statistics of labour force by administrative district, 2020-2022 (cont'd)

Negeri State	Tahun Year	Tenaga buruh Labour force ( <b>'000</b> )	Penduduk bekerja Employed person ( <b>'000</b> )	Penganggur Unemployed person ( <b>'000</b> )	Kadar penyertaan tenaga buruh Labour force participation rate ( <b>%</b> )	Kadar pengangguran Unemployment rate ( <b>%</b> )
Temerloh	2020	80.3	77.4	2.9	63.9	3.6
	2021	78.9	76.1	2.8	62.4	3.6
	2022 <sup>P</sup>	79.4	77.2	2.2	62.6	2.8
Rompin	2020	52.8	51.3	1.5	62.1	2.9
	2021	53.0	51.3	1.7	61.9	3.2
	2022 <sup>P</sup>	53.3	52.0	1.3	62.2	2.5
Maran	2020	55.5	54.1	1.4	65.4	2.5
	2021	55.7	54.1	1.7	65.2	3.0
	2022 <sup>P</sup>	56.4	55.2	1.2	65.8	2.2
Bera	2020	40.9	39.4	1.5	58.3	3.6
	2021	39.7	38.0	1.7	55.7	4.3
	2022 <sup>P</sup>	39.9	38.5	1.4	55.8	3.6
<b>PULAU PINANG</b>	<b>2020</b>	<b>863.4</b>	<b>832.9</b>	<b>30.6</b>	<b>68.0</b>	<b>3.5</b>
	<b>2021</b>	<b>889.5</b>	<b>857.2</b>	<b>32.3</b>	<b>69.7</b>	<b>3.6</b>
	<b>2022<sup>P</sup></b>	<b>898.6</b>	<b>873.9</b>	<b>24.7</b>	<b>70.3</b>	<b>2.8</b>
Seberang Perai Tengah	2020	215.0	209.1	5.9	69.3	2.8
	2021	221.5	213.1	8.4	71.3	3.8
	2022 <sup>P</sup>	224.1	218.1	6.0	71.7	2.7
Seberang Perai Utara	2020	152.4	146.1	6.3	63.2	4.1
	2021	158.8	151.6	7.3	65.2	4.6
	2022 <sup>P</sup>	162.1	156.1	6.0	66.2	3.7
Seberang Perai Selatan	2020	105.3	101.5	3.9	75.9	3.7
	2021	108.1	102.7	5.4	77.5	5.0
	2022 <sup>P</sup>	107.9	103.3	4.7	77.9	4.3
Timur Laut	2020	276.5	265.8	10.7	66.8	3.9
	2021	282.8	274.4	8.4	68.3	3.0
	2022 <sup>P</sup>	284.6	278.5	6.1	68.8	2.1
Barat Daya	2020	114.2	110.4	3.8	68.7	3.3
	2021	118.2	115.4	2.8	70.4	2.3
	2022 <sup>P</sup>	119.9	118.0	1.9	71.0	1.6
<b>PERAK</b>	<b>2020</b>	<b>1,095.8</b>	<b>1,042.8</b>	<b>53.0</b>	<b>64.3</b>	<b>4.8</b>
	<b>2021</b>	<b>1,100.6</b>	<b>1,042.6</b>	<b>57.9</b>	<b>64.5</b>	<b>5.3</b>
	<b>2022<sup>P</sup></b>	<b>1,118.8</b>	<b>1,066.8</b>	<b>52.0</b>	<b>65.2</b>	<b>4.6</b>
Batang Padang	2020	91.4	88.0	3.4	67.7	3.7
	2021	92.5	89.5	3.0	68.2	3.3
	2022 <sup>P</sup>	94.0	92.2	1.9	69.1	2.0
Manjung	2020	108.8	103.4	5.4	64.0	4.9
	2021	108.2	101.9	6.2	63.7	5.8
	2022 <sup>P</sup>	109.9	104.1	5.8	64.0	5.3
Kinta	2020	354.6	338.3	16.3	65.1	4.6
	2021	362.5	343.5	18.9	66.4	5.2
	2022 <sup>P</sup>	369.1	351.9	17.2	67.1	4.7

**Jadual 59 : Statistik utama tenaga buruh mengikut daerah pentadbiran, 2020-2022 (samb.)**

Table 59 : Principal statistics of labour force by administrative district, 2020-2022 (cont'd)

Negeri State	Tahun Year	Tenaga buruh Labour force ( <b>'000</b> )	Penduduk bekerja Employed person ( <b>'000</b> )	Penganggur Unemployed person ( <b>'000</b> )	Kadar penyertaan tenaga buruh Labour force participation rate ( <b>%</b> )	Kadar pengangguran Unemployment rate ( <b>%</b> )
Kerian	2020	79.3	75.1	4.2	60.2	5.4
	2021	78.2	73.5	4.7	59.6	6.0
	2022 <sup>P</sup>	80.2	76.0	4.2	60.3	5.2
Kuala Kangsar	2020	69.6	65.9	3.7	59.4	5.3
	2021	70.5	66.2	4.3	60.3	6.0
	2022 <sup>P</sup>	74.3	70.2	4.2	61.1	5.6
Larut dan Matang	2020	161.0	152.2	8.7	66.4	5.4
	2021	157.0	147.2	9.8	65.0	6.2
	2022 <sup>P</sup>	158.2	148.8	9.4	65.7	5.9
Hilir Perak	2020	99.0	93.6	5.4	65.0	5.5
	2021	97.4	92.7	4.7	64.0	4.8
	2022 <sup>P</sup>	98.5	94.1	4.4	65.0	4.5
Hulu Perak	2020	43.6	41.8	1.7	65.7	4.0
	2021	44.1	42.5	1.6	65.2	3.7
	2022 <sup>P</sup>	44.5	43.4	1.1	66.0	2.5
Perak Tengah	2020	45.8	43.4	2.3	62.0	5.1
	2021	47.1	44.3	2.8	62.6	5.9
	2022 <sup>P</sup>	45.2	42.8	2.4	63.1	5.4
Kampar	2020	42.8	41.0	1.7	61.0	4.0
	2021	43.1	41.1	2.0	60.9	4.6
	2022 <sup>P</sup>	44.9	43.4	1.4	61.8	3.2
Muallim	2020	n.a	n.a	n.a	n.a	n.a
	2021	n.a	n.a	n.a	n.a	n.a
	2022 <sup>P</sup>	n.a	n.a	n.a	n.a	n.a
Bagan Datuk	2020	n.a	n.a	n.a	n.a	n.a
	2021	n.a	n.a	n.a	n.a	n.a
	2022 <sup>P</sup>	n.a	n.a	n.a	n.a	n.a
Selama	2020	n.a	n.a	n.a	n.a	n.a
	2021	n.a	n.a	n.a	n.a	n.a
	2022 <sup>P</sup>	n.a	n.a	n.a	n.a	n.a
<b>PERLIS</b>	<b>2020</b>	<b>110.3</b>	<b>105.6</b>	<b>4.7</b>	<b>64.7</b>	<b>63.0</b>
	<b>2021</b>	<b>113.3</b>	<b>108.5</b>	<b>4.8</b>	<b>64.3</b>	<b>63.8</b>
	<b>2022<sup>P</sup></b>	<b>113.9</b>	<b>109.5</b>	<b>4.4</b>	<b>63.6</b>	<b>64.2</b>
<b>SELANGOR</b>	<b>2020</b>	<b>3,602.7</b>	<b>3,446.5</b>	<b>156.2</b>	<b>75.4</b>	<b>4.3</b>
	<b>2021</b>	<b>3,676.9</b>	<b>3,518.5</b>	<b>158.5</b>	<b>76.3</b>	<b>4.3</b>
	<b>2022<sup>P</sup></b>	<b>3,731.9</b>	<b>3,597.6</b>	<b>134.3</b>	<b>134.3</b>	<b>3.6</b>
Gombak	2020	454.7	432.7	22.0	74.7	4.8
	2021	452.2	425.7	26.4	74.5	5.8
	2022 <sup>P</sup>	458.9	438.2	20.7	20.7	4.5

**Jadual 59 : Statistik utama tenaga buruh mengikut daerah pentadbiran, 2020-2022 (samb.)**

Table 59 : Principal statistics of labour force by administrative district, 2020-2022 (cont'd)

Negeri State	Tahun Year	Tenaga buruh Labour force ( <b>'000</b> )	Penduduk bekerja Employed person ( <b>'000</b> )	Penganggur Unemployed person ( <b>'000</b> )	Kadar penyertaan tenaga buruh Labour force participation rate ( <b>%</b> )	Kadar pengangguran Unemployment rate ( <b>%</b> )
Klang	2020	570.6	549.7	20.9	76.4	3.7
	2021	590.1	561.0	29.2	77.9	4.9
	2022 <sup>P</sup>	608.9	583.2	25.7	25.7	4.2
Kuala Langat	2020	149.1	144.9	4.2	73.1	2.8
	2021	150.6	145.6	5.0	74.4	3.3
	2022 <sup>P</sup>	152.2	148.4	3.8	3.8	2.5
Kuala Selangor	2020	129.6	123.0	6.6	70.2	5.1
	2021	133.3	127.5	5.8	71.0	4.3
	2022 <sup>P</sup>	134.9	129.4	5.5	5.5	4.1
Petaling	2020	1,212.5	1,159.7	52.7	76.9	4.3
	2021	1,238.5	1,192.8	45.7	77.8	3.7
	2022 <sup>P</sup>	1,240.7	1,202.3	38.5	38.5	3.1
Sabak Bernam	2020	61.7	60.0	1.7	70.9	2.7
	2021	66.4	63.8	2.6	71.2	3.9
	2022 <sup>P</sup>	67.2	65.1	2.0	2.0	3.0
Sepang	2020	151.3	144.8	6.5	75.8	4.3
	2021	144.9	136.7	8.2	75.2	5.6
	2022 <sup>P</sup>	146.1	140.3	5.8	5.8	4.0
Ulu Langat	2020	745.4	706.4	39.0	74.8	5.2
	2021	765.4	734.3	31.2	76.1	4.1
	2022 <sup>P</sup>	783.9	755.4	28.6	28.6	3.6
Ulu Selangor	2020	127.9	125.3	2.6	74.7	2.1
	2021	135.6	131.1	4.4	76.1	3.3
	2022 <sup>P</sup>	139.1	135.4	3.7	3.7	2.7
<b>TERENGGANU</b>	<b>2020</b>	<b>484.9</b>	<b>465.0</b>	<b>19.8</b>	<b>59.4</b>	<b>4.1</b>
	<b>2021</b>	<b>488.5</b>	<b>468.8</b>	<b>19.7</b>	<b>58.6</b>	<b>4.0</b>
	<b>2022<sup>P</sup></b>	<b>498.3</b>	<b>480.2</b>	<b>18.1</b>	<b>58.8</b>	<b>3.6</b>
Besut	2020	65.0	62.5	2.5	59.6	3.9
	2021	66.0	63.1	2.9	58.1	4.4
	2022 <sup>P</sup>	67.6	64.9	2.7	58.3	4.0
Dungun	2020	72.5	69.6	2.9	56.1	4.0
	2021	74.1	71.2	2.9	56.2	3.9
	2022 <sup>P</sup>	75.0	72.3	2.7	56.4	3.6
Kemaman	2020	86.2	82.9	3.3	65.8	3.8
	2021	87.9	84.7	3.2	65.7	3.7
	2022 <sup>P</sup>	91.0	88.2	2.8	65.8	3.1

**Jadual 59 : Statistik utama tenaga buruh mengikut daerah pentadbiran, 2020-2022 (samb.)**

Table 59 : Principal statistics of labour force by administrative district, 2020-2022 (cont'd)

Negeri State	Tahun Year	Tenaga buruh Labour force ( <b>'000</b> )	Penduduk bekerja Employed person ( <b>'000</b> )	Penganggur Unemployed person ( <b>'000</b> )	Kadar penyertaan tenaga buruh Labour force participation rate ( <b>%</b> )	Kadar pengangguran Unemployment rate ( <b>%</b> )
Kuala Terengganu	2020	158.5	151.3	7.2	58.7	4.5
	2021	157.6	151.3	6.4	57.5	4.0
	2022 <sup>p</sup>	159.9	153.8	6.1	57.7	3.8
Marang	2020	44.9	43.3	1.6	56.1	3.5
	2021	45.0	43.3	1.7	56.1	3.8
	2022 <sup>p</sup>	45.8	44.3	1.4	56.4	3.1
Hulu Terengganu	2020	30.4	29.3	1.1	55.8	3.6
	2021	30.4	29.1	1.2	54.1	4.0
	2022 <sup>p</sup>	30.8	29.6	1.2	54.3	3.9
Setiu	2020	27.3	26.0	1.3	64.2	4.7
	2021	27.5	26.1	1.4	62.7	5.0
	2022 <sup>p</sup>	28.3	27.1	1.2	63.0	4.1
Kuala Nerus	2020	n.a	n.a	n.a	n.a	n.a
	2021	n.a	n.a	n.a	n.a	n.a
	2022 <sup>p</sup>	n.a	n.a	n.a	n.a	n.a
<b>SABAH</b>	<b>2020</b>	<b>2,032.6</b>	<b>1,869.7</b>	<b>163.0</b>	<b>70.0</b>	<b>8.0</b>
	<b>2021</b>	<b>2,022.0</b>	<b>1,856.5</b>	<b>165.5</b>	<b>70.4</b>	<b>8.2</b>
	<b>2022<sup>p</sup></b>	<b>2,027.2</b>	<b>1,875.8</b>	<b>151.4</b>	<b>70.9</b>	<b>7.5</b>
Tawau	2020	285.7	265.4	20.4	73.7	7.1
	2021	281.6	258.9	22.7	73.1	8.1
	2022 <sup>p</sup>	278.6	257.2	21.3	73.3	7.7
Lahad Datu	2020	141.3	128.0	13.2	70.6	9.4
	2021	139.4	125.4	14.0	70.2	10.0
	2022 <sup>p</sup>	135.3	122.4	12.9	70.3	9.5
Semporna	2020	80.8	73.1	7.8	61.6	9.6
	2021	81.0	73.1	7.9	62.4	9.7
	2022 <sup>p</sup>	83.8	76.1	7.7	63.1	9.2
Sandakan	2020	259.8	238.1	21.7	73.6	8.4
	2021	259.0	237.5	21.5	73.7	8.3
	2022 <sup>p</sup>	258.3	238.6	19.7	74.2	7.6
Kinabatangan	2020	96.4	86.8	9.5	69.1	9.9
	2021	93.2	84.6	8.6	70.0	9.2
	2022 <sup>p</sup>	91.4	83.7	7.7	70.4	8.4
Beluran	2020	78.7	71.5	7.2	76.5	9.2
	2021	78.3	71.8	6.5	77.9	8.3
	2022 <sup>p</sup>	78.5	72.7	5.8	78.3	7.3
Kota Kinabalu	2020	293.4	271.9	21.5	69.9	7.3
	2021	302.7	279.6	23.1	71.4	7.6
	2022 <sup>p</sup>	309.9	288.8	21.1	72.3	6.8
Ranau	2020	62.0	56.6	5.4	75.1	8.7
	2021	62.1	56.3	5.8	76.7	9.3
	2022 <sup>p</sup>	62.4	57.1	5.3	77.0	8.5

**Jadual 59 : Statistik utama tenaga buruh mengikut daerah pentadbiran, 2020-2022 (samb.)**

Table 59 : Principal statistics of labour force by administrative district, 2020-2022 (cont'd)

<b>Negeri</b> <i>State</i>	<b>Tahun</b> <i>Year</i>	<b>Tenaga buruh</b> <i>Labour force</i> <b>('000)</b>	<b>Penduduk bekerja</b> <i>Employed person</i> <b>('000)</b>	<b>Penganggur</b> <i>Unemployed person</i> <b>('000)</b>	<b>Kadar penyertaan tenaga buruh</b> <i>Labour force participation rate</i> <b>(%)</b>	<b>Kadar pengangguran</b> <i>Unemployment rate</i> <b>(%)</b>
Kota Belud	2020	49.1	44.6	4.5	62.7	9.2
	2021	49.1	44.5	4.6	63.1	9.3
	2022 <sup>p</sup>	49.8	45.7	4.2	63.4	8.4
Tuaran	2020	58.2	55.2	3.0	64.9	5.1
	2021	57.6	54.6	3.0	64.8	5.2
	2022 <sup>p</sup>	57.2	54.7	2.6	65.3	4.5
Penampang	2020	76.9	69.8	7.1	66.4	9.2
	2021	77.0	69.3	7.7	67.3	9.9
	2022 <sup>p</sup>	75.0	68.0	7.0	68.2	9.3
Papar	2020	78.2	72.4	5.7	65.8	7.3
	2021	77.8	72.2	5.6	66.7	7.2
	2022 <sup>p</sup>	77.3	72.1	5.2	67.4	6.7
Kudat	2020	53.7	49.1	4.6	72.2	8.5
	2021	54.1	49.7	4.3	73.0	8.0
	2022 <sup>p</sup>	53.6	49.8	3.8	73.3	7.0
Kota Marudu	2020	42.8	39.3	3.5	73.7	8.2
	2021	41.8	38.3	3.4	73.4	8.2
	2022 <sup>p</sup>	42.7	39.6	3.1	73.6	7.3
Pitas	2020	22.9	20.8	2.1	69.6	9.0
	2021	21.7	19.7	2.0	68.5	9.3
	2022 <sup>p</sup>	22.2	20.4	1.9	68.6	8.4
Beaufort	2020	40.7	38.5	2.2	70.5	5.4
	2021	39.3	37.0	2.3	69.6	5.8
	2022 <sup>p</sup>	39.9	38.0	1.9	69.8	4.8
Kuala Penyu	2020	11.9	11.0	0.9	72.3	7.9
	2021	11.7	10.9	0.8	70.9	7.2
	2022 <sup>p</sup>	12.0	11.2	0.8	71.0	6.4
Sipitang	2020	19.8	18.6	1.2	65.3	6.2
	2021	19.3	18.0	1.3	63.9	6.7
	2022 <sup>p</sup>	20.0	18.8	1.2	64.4	5.9
Tenom	2020	32.8	30.9	1.9	67.3	5.8
	2021	33.0	30.9	2.1	67.9	6.4
	2022 <sup>p</sup>	33.5	31.5	1.9	68.1	5.8
Nabawan	2020	19.0	17.1	1.9	64.4	9.9
	2021	18.0	16.3	1.7	63.2	9.7
	2022 <sup>p</sup>	18.2	16.6	1.6	63.2	8.8
Keningau	2020	107.7	99.8	8.0	67.3	7.4
	2021	106.3	99.5	6.8	68.9	6.4
	2022 <sup>p</sup>	107.0	101.0	6.0	69.1	5.6
Tambunan	2020	24.9	23.6	1.3	71.5	5.2
	2021	24.3	23.0	1.3	71.1	5.4
	2022 <sup>p</sup>	24.8	23.6	1.2	71.4	4.8

**Jadual 59 : Statistik utama tenaga buruh mengikut daerah pentadbiran, 2020-2022 (samb.)**

Table 59 : Principal statistics of labour force by administrative district, 2020-2022 (cont'd)

Negeri State	Tahun Year	Tenaga buruh Labour force ( <b>'000</b> )	Penduduk bekerja Employed person ( <b>'000</b> )	Penganggur Unemployed person ( <b>'000</b> )	Kadar penyertaan tenaga buruh Labour force participation rate ( <b>%</b> )	Kadar pengangguran Unemployment rate ( <b>%</b> )
Kunak	2020	40.1	36.4	3.7	66.7	9.2
	2021	40.2	36.3	3.8	67.1	9.6
	2022 <sup>p</sup>	41.0	37.3	3.6	67.4	8.8
Tongod	2020	24.4	22.2	2.2	73.0	8.9
	2021	23.4	21.4	2.0	73.7	8.6
	2022 <sup>p</sup>	24.0	22.1	1.8	74.2	7.7
Putatan	2020	31.4	29.0	2.4	66.6	7.8
	2021	30.2	27.7	2.5	66.3	8.2
	2022 <sup>p</sup>	30.8	28.6	2.3	66.5	7.3
Telupid	2020	n.a	n.a	n.a	n.a	n.a
	2021	n.a	n.a	n.a	n.a	n.a
	2022 <sup>p</sup>	n.a	n.a	n.a	n.a	n.a
Kalabakan	2020	n.a	n.a	n.a	n.a	n.a
	2021	n.a	n.a	n.a	n.a	n.a
	2022 <sup>p</sup>	n.a	n.a	n.a	n.a	n.a
<b>SARAWAK</b>	<b>2020</b>	<b>1,319.5</b>	<b>1,262.3</b>	<b>57.2</b>	<b>66.9</b>	<b>4.3</b>
	<b>2021</b>	<b>1,338.6</b>	<b>1,278.2</b>	<b>60.5</b>	<b>66.0</b>	<b>4.5</b>
	<b>2022<sup>p</sup></b>	<b>1,363.5</b>	<b>1,312.5</b>	<b>50.9</b>	<b>67.9</b>	<b>3.7</b>
Kuching	2020	312.2	297.3	14.9	64.9	4.8
	2021	334.0	319.5	14.5	68.4	4.3
	2022 <sup>p</sup>	341.8	330.5	11.3	69.6	3.3
Bau	2020	28.5	27.6	0.9	67.0	3.1
	2021	28.4	27.4	1.0	65.7	3.6
	2022 <sup>p</sup>	29.0	28.0	1.0	66.6	3.3
Lundu	2020	19.6	19.1	0.6	73.0	2.8
	2021	19.0	18.2	0.8	69.7	4.2
	2022 <sup>p</sup>	19.2	18.5	0.7	70.0	3.5
Samarahan	2020	46.6	44.2	2.4	67.3	5.2
	2021	47.1	44.2	2.9	66.6	6.1
	2022 <sup>p</sup>	48.3	45.7	2.6	67.5	5.3
Serian	2020	50.6	48.2	2.4	68.5	4.7
	2021	51.1	48.1	2.9	67.9	5.8
	2022 <sup>p</sup>	51.5	48.8	2.8	68.1	5.4
Simunjan	2020	22.4	21.3	1.1	70.6	4.7
	2021	22.7	21.4	1.3	69.9	5.5
	2022 <sup>p</sup>	22.9	21.8	1.1	70.6	4.6
Sri Aman	2020	36.8	35.6	1.2	70.2	3.3
	2021	35.6	34.7	1.0	66.4	2.7
	2022 <sup>p</sup>	36.0	35.2	0.8	67.4	2.2
Lubok Antu	2020	15.2	14.6	0.5	68.6	3.6
	2021	15.5	14.7	0.8	68.1	5.1
	2022 <sup>p</sup>	15.6	14.9	0.7	68.7	4.6



**Jadual 59 : Statistik utama tenaga buruh mengikut daerah pentadbiran, 2020-2022 (samb.)**

Table 59 : Principal statistics of labour force by administrative district, 2020-2022 (cont'd)

<b>Negeri</b> <i>State</i>	<b>Tahun</b> <i>Year</i>	<b>Tenaga buruh</b> <i>Labour force</i> <b>('000)</b>	<b>Penduduk bekerja</b> <i>Employed person</i> <b>('000)</b>	<b>Penganggur</b> <i>Unemployed person</i> <b>('000)</b>	<b>Kadar penyertaan tenaga buruh</b> <i>Labour force participation rate</i> <b>(%)</b>	<b>Kadar pengangguran</b> <i>Unemployment rate</i> <b>(%)</b>
Betong	2020	31.7	30.3	1.4	64.0	4.4
	2021	31.3	29.7	1.6	61.7	5.0
	2022 <sup>p</sup>	31.6	30.3	1.3	61.9	4.1
Saratok	2020	24.9	23.9	1.0	68.1	4.1
	2021	24.5	23.7	0.8	65.6	3.3
	2022 <sup>p</sup>	24.7	24.1	0.6	65.9	2.4
Sarikei	2020	32.7	31.2	1.5	71.8	4.5
	2021	33.1	31.4	1.7	71.5	5.0
	2022 <sup>p</sup>	33.5	32.1	1.4	71.9	4.2
Maradong	2020	15.8	15.0	0.9	66.7	5.4
	2021	15.2	14.4	0.9	63.7	5.7
	2022 <sup>p</sup>	15.5	14.7	0.8	64.5	5.2
Daro	2020	15.6	15.0	0.6	63.1	3.9
	2021	15.8	15.0	0.7	62.5	4.7
	2022 <sup>p</sup>	15.9	15.3	0.7	63.1	4.1
Julau	2020	8.4	8.1	0.3	66.9	3.7
	2021	7.9	7.4	0.4	61.3	5.5
	2022 <sup>p</sup>	8.0	7.6	0.4	62.1	4.7
Sibu	2020	127.9	120.5	7.3	65.7	5.7
	2021	130.9	123.2	7.7	66.8	5.9
	2022 <sup>p</sup>	134.0	127.2	6.8	67.8	5.1
Dalat	2020	10.5	9.9	0.5	70.1	5.2
	2021	10.5	10.1	0.5	69.0	4.6
	2022 <sup>p</sup>	10.6	10.2	0.4	69.1	4.0
Mukah	2020	23.6	22.9	0.7	67.7	2.9
	2021	22.3	21.3	1.0	63.3	4.5
	2022 <sup>p</sup>	22.5	21.6	0.9	64.0	3.9
Kanowit	2020	16.0	15.1	0.8	69.3	5.2
	2021	15.4	14.5	0.8	65.6	5.3
	2022 <sup>p</sup>	15.5	14.7	0.8	65.9	5.1
Bintulu	2020	109.1	105.7	3.4	68.6	3.1
	2021	110.4	106.7	3.7	69.4	3.4
	2022 <sup>p</sup>	114.4	111.6	2.8	70.5	2.5
Tatau	2020	17.2	16.5	0.7	67.7	4.1
	2021	17.6	16.8	0.8	69.2	4.6
	2022 <sup>p</sup>	17.7	16.9	0.7	69.6	4.1
Kapit	2020	30.4	28.6	1.9	69.1	6.1
	2021	29.5	27.9	1.6	65.8	5.5
	2022 <sup>p</sup>	30.0	28.4	1.6	66.5	5.3
Song	2020	11.1	10.5	0.6	67.6	5.5
	2021	11.3	10.6	0.7	67.3	6.3
	2022 <sup>p</sup>	11.4	10.7	0.7	67.7	5.7

**Jadual 59 : Statistik utama tenaga buruh mengikut daerah pentadbiran, 2020-2022 (samb.)**

Table 59 : Principal statistics of labour force by administrative district, 2020-2022 (cont'd)

Negeri State	Tahun Year	Tenaga buruh Labour force ( <b>'000</b> )	Penduduk bekerja Employed person ( <b>'000</b> )	Penganggur Unemployed person ( <b>'000</b> )	Kadar penyertaan tenaga buruh Labour force participation rate ( <b>%</b> )	Kadar pengangguran Unemployment rate ( <b>%</b> )
Belaga	2020	22.5	21.5	1.0	73.2	4.4
	2021	19.6	18.8	0.8	63.9	4.2
	2022 <sup>p</sup>	19.7	19.1	0.7	64.5	3.3
Miri	2020	159.7	154.4	5.3	64.9	3.3
	2021	161.5	155.3	6.2	65.3	3.8
	2022 <sup>p</sup>	164.3	159.3	5.0	66.5	3.0
Marudi	2020	34.2	32.9	1.3	65.7	3.7
	2021	32.8	31.8	1.0	62.5	3.1
	2022 <sup>p</sup>	32.7	31.9	0.9	63.2	2.6
Limbang	2020	26.3	25.0	1.4	68.8	5.2
	2021	26.2	25.0	1.2	67.4	4.5
	2022 <sup>p</sup>	26.7	25.7	1.0	68.0	3.7
Lawas	2020	23.2	21.9	1.2	74.2	5.3
	2021	22.6	21.4	1.2	71.2	5.3
	2022 <sup>p</sup>	23.0	21.9	1.0	71.7	4.5
Matu	2020	10.1	9.7	0.4	72.7	3.8
	2021	9.3	8.9	0.4	66.2	4.5
	2022 <sup>p</sup>	9.3	9.0	0.4	66.9	3.8
Asajaya	2020	16.0	15.5	0.5	63.1	3.2
	2021	16.8	16.1	0.7	64.3	4.3
	2022 <sup>p</sup>	17.1	16.6	0.6	64.9	3.3
Pakan	2020	8.7	8.4	0.3	70.6	3.1
	2021	8.7	8.4	0.3	68.6	3.4
	2022 <sup>p</sup>	8.8	8.5	0.3	69.5	3.4
Selangau	2020	12.2	11.8	0.4	65.9	3.2
	2021	12.2	11.6	0.5	64.6	4.3
	2022 <sup>p</sup>	12.3	11.8	0.5	64.8	4.0
Tebedu	2020	n.a	n.a	n.a	n.a	n.a
	2021	n.a	n.a	n.a	n.a	n.a
	2022 <sup>p</sup>	n.a	n.a	n.a	n.a	n.a
Pusa	2020	n.a	n.a	n.a	n.a	n.a
	2021	n.a	n.a	n.a	n.a	n.a
	2022 <sup>p</sup>	n.a	n.a	n.a	n.a	n.a
Kabong	2020	n.a	n.a	n.a	n.a	n.a
	2021	n.a	n.a	n.a	n.a	n.a
	2022 <sup>p</sup>	n.a	n.a	n.a	n.a	n.a
Tanjung Manis	2020	n.a	n.a	n.a	n.a	n.a
	2021	n.a	n.a	n.a	n.a	n.a
	2022 <sup>p</sup>	n.a	n.a	n.a	n.a	n.a
Sebauh	2020	n.a	n.a	n.a	n.a	n.a
	2021	n.a	n.a	n.a	n.a	n.a
	2022 <sup>p</sup>	n.a	n.a	n.a	n.a	n.a

**Jadual 59 : Statistik utama tenaga buruh mengikut daerah pentadbiran, 2020-2022 (samb.)**

Table 59 : Principal statistics of labour force by administrative district, 2020-2022 (cont'd)

<b>Negeri</b> State	<b>Tahun</b> Year	<b>Tenaga buruh</b> Labour force ( <b>'000</b> )	<b>Penduduk bekerja</b> Employed person ( <b>'000</b> )	<b>Penganggur</b> Unemployed person ( <b>'000</b> )	<b>Kadar penyertaan tenaga buruh</b> Labour force participation rate ( <b>%</b> )	<b>Kadar pengangguran</b> Unemployment rate ( <b>%</b> )
Bukit Mabong	2020	n.a	n.a	n.a	n.a	n.a
	2021	n.a	n.a	n.a	n.a	n.a
	2022 <sup>P</sup>	n.a	n.a	n.a	n.a	n.a
Subis	2020	n.a	n.a	n.a	n.a	n.a
	2021	n.a	n.a	n.a	n.a	n.a
	2022 <sup>P</sup>	n.a	n.a	n.a	n.a	n.a
Beluru	2020	n.a	n.a	n.a	n.a	n.a
	2021	n.a	n.a	n.a	n.a	n.a
	2022 <sup>P</sup>	n.a	n.a	n.a	n.a	n.a
Telang Usan	2020	n.a	n.a	n.a	n.a	n.a
	2021	n.a	n.a	n.a	n.a	n.a
	2022 <sup>P</sup>	n.a	n.a	n.a	n.a	n.a
<b>W.P. KUALA LUMPUR</b>	<b>2020</b>	<b>910.6</b>	<b>874.6</b>	<b>36.0</b>	<b>351.7</b>	<b>72.1</b>
	<b>2021</b>	<b>893.3</b>	<b>855.6</b>	<b>37.7</b>	<b>352.0</b>	<b>71.7</b>
	<b>2022<sup>P</sup></b>	<b>884.9</b>	<b>857.5</b>	<b>27.4</b>	<b>337.7</b>	<b>72.4</b>
<b>W.P. LABUAN</b>	<b>2020</b>	<b>46.1</b>	<b>42.8</b>	<b>3.3</b>	<b>25.3</b>	<b>64.6</b>
	<b>2021</b>	<b>48.0</b>	<b>44.4</b>	<b>3.6</b>	<b>24.3</b>	<b>66.4</b>
	<b>2022<sup>P</sup></b>	<b>48.5</b>	<b>45.0</b>	<b>3.5</b>	<b>23.8</b>	<b>67.0</b>
<b>W.P. PUTRAJAYA</b>	<b>2020</b>	<b>36.7</b>	<b>36.2</b>	<b>0.6</b>	<b>13.9</b>	<b>72.5</b>
	<b>2021</b>	<b>37.8</b>	<b>37.2</b>	<b>0.6</b>	<b>12.6</b>	<b>75.0</b>
	<b>2022<sup>P</sup></b>	<b>37.9</b>	<b>37.5</b>	<b>0.4</b>	<b>12.1</b>	<b>75.7</b>

Sumber: Jabatan Perangkaan Malaysia  
Source : Department of Statistics Malaysia

Nota/ Notes:

<sup>P</sup> Permulaan  
Preliminary

Statistik tenaga buruh mengikut daerah pentadbiran digunakan secara berhati-hati kerana faktor ralat piawai relatif yang tinggi  
Labour force statistics by administrative district to be used with caution due to high relative standard error (RSE)

**Muka surat ini sengaja dibiarkan kosong**  
*This page is deliberately left blank*



# **PENDAPATAN DAN PERBELANJAAN ISI RUMAH**

*HOUSEHOLD INCOME AND  
EXPENDITURE*

**Muka surat ini sengaja dibiarkan kosong**  
*This page is deliberately left blank*

**Jadual 60 : Pendapatan isi rumah kasar bulanan penengah, purata dan kadar pertumbuhan tahunan dikompaun mengikut strata dan daerah pentadbiran, 2019 dan 2022**

*Table 60 : Median, mean and compounded annual growth rate of monthly statistics household gross income by strata and administrative district, 2019 and 2022*

Daerah pentadbiran <i>Administrative district</i>	Penengah <i>Median</i>			Purata <i>Mean</i>		
	Kadar pertumbuhan tahunan dikompaun <i>Compounded annual growth rate</i>			Kadar pertumbuhan tahunan dikompaun <i>Compounded annual growth rate</i>		
	<b>(RM)</b>		<b>(%)</b>	<b>(RM)</b>		<b>(%)</b>
	<b>2019</b>	<b>2022</b>	<b>2019-2022</b>	<b>2019</b>	<b>2022</b>	<b>2019-2022</b>
<b>JOHOR</b>	<b>5,873</b>	<b>6,338</b>	<b>2.5</b>	<b>7,901</b>	<b>8,479</b>	<b>2.4</b>
<b>Bandar</b> <i>Urban</i>	6,772	7,364	2.8	8,368	9,081	2.7
<b>Luar bandar</b> <i>Rural</i>	5,352	5,263	(0.6)	6,613	6,377	(1.2)
Batu Pahat	6,504	6,347	(0.8)	7,392	7,419	0.1
Johor Bahru	7,342	8,232	3.8	9,315	9,869	1.9
Kluang	4,933	5,204	1.8	5,953	6,461	2.7
Kota Tinggi	5,475	6,227	4.3	6,982	7,529	2.5
Mersing	3,896	4,445	4.4	4,937	5,426	3.1
Muar	5,963	5,724	(1.4)	7,540	7,572	0.1
Pontian	5,585	5,616	0.2	6,776	6,913	0.7
Segamat	5,595	5,318	(1.7)	6,431	6,578	0.8
Kulai	7,536	7,460	(0.3)	8,602	9,177	2.2
Tangkak	5,561	5,622	0.4	6,659	7,093	2.1
<b>KEDAH</b>	<b>4,325</b>	<b>4,402</b>	<b>0.6</b>	<b>5,522</b>	<b>5,550</b>	<b>0.2</b>
<b>Bandar</b> <i>Urban</i>	4,592	4,738	1.0	5,867	6,010	0.8
<b>Luar bandar</b> <i>Rural</i>	3,735	3,812	0.7	4,584	4,601	0.1
Baling	3,583	3,400	(1.7)	4,313	4,263	(0.4)
Bandar Baharu	4,022	3,922	(0.8)	4,959	4,565	(2.8)
Kota Setar	4,532	4,751	1.6	5,773	5,959	1.1
Kuala Muda	4,247	4,200	(0.4)	5,656	5,624	(0.2)
Kubang Pasu	4,814	5,201	2.6	6,291	6,221	(0.4)
Kulim	4,489	4,498	0.1	5,476	5,636	1.0
Langkawi	5,905	5,250	(3.9)	6,737	6,087	(3.4)
Padang Terap	3,722	3,902	1.6	4,781	4,858	0.5
Sik	4,094	3,703	(3.3)	4,960	5,053	0.6
Yan	3,502	4,080	5.1	4,397	4,637	1.8

**Jadual 60 : Pendapatan isi rumah kasar bulanan penengah, purata dan kadar pertumbuhan tahunan dikompaun mengikut strata dan daerah pentadbiran, 2019 dan 2022 (samb.)**

*Table 60 : Median, mean and compounded annual growth rate of monthly statistics household gross income by strata and administrative district, 2019 and 2022 (cont'd)*

Daerah pentadbiran <i>Administrative district</i>	Penengah <i>Median</i>			Purata <i>Mean</i>		
	Kadar pertumbuhan tahunan dikompaun <i>Compounded annual growth rate</i>			Kadar pertumbuhan tahunan dikompaun <i>Compounded annual growth rate</i>		
	(RM)		(%)	(RM)		(%)
	2019	2022	2019-2022	2019	2022	2019-2022
Pendang	3,765	3,801	0.3	4,680	4,986	2.1
Pokok Sena	4,246	4,668	3.2	5,046	5,494	2.8
<b>KELANTAN</b>	<b>3,563</b>	<b>3,614</b>	<b>2.0</b>	<b>4,874</b>	<b>4,885</b>	<b>1.2</b>
<b>Bandar</b> <i>Urban</i>	4,019	4,174	1.3	5,429	5,458	0.2
<b>Luar bandar</b> <i>Rural</i>	3,115	3,249	1.4	4,264	4,406	1.1
Bachok	3,621	3,625	0.0	4,728	4,811	0.6
Kota Bharu	4,171	4,330	1.2	5,577	5,693	0.7
Machang	3,708	3,429	-2.6	4,841	4,987	1.0
Pasir Mas	3,341	3,508	1.6	4,745	4,602	-1.0
Pasir Puteh	3,458	3,453	0.0	4,688	4,712	0.2
Tanah Merah	3,166	2,991	-1.9	4,338	4,177	-1.3
Tumpat	3,500	3,749	2.3	4,838	4,741	-0.7
Gua Musang	2,942	3,342	4.2	4,009	4,473	3.7
Kuala Krai	2,896	2,763	-1.6	3,979	3,798	-1.6
Jeli	2,943	2,906	-0.4	3,872	3,735	-1.2
Kecil Lojing	3,138	2,630	-5.9	3,002	3,153	1.6
<b>MELAKA</b>	<b>6,054</b>	<b>6,210</b>	<b>0.8</b>	<b>7,741</b>	<b>8,057</b>	<b>1.3</b>
<b>Bandar</b> <i>Urban</i>	6,116	6,355	1.3	7,805	8,240	1.8
<b>Luar bandar</b> <i>Rural</i>	4,572	4,931	2.5	6,470	6,121	-1.8
Alor Gajah	5,907	5,611	-1.7	7,050	7,235	0.9
Jasin	5,640	5,895	1.5	7,340	7,145	-0.9
Melaka Tengah	6,250	6,557	1.6	8,100	8,593	2.0
<b>NEGERI SEMBILAN</b>	<b>5,005</b>	<b>5,226</b>	<b>1.4</b>	<b>6,707</b>	<b>6,788</b>	<b>0.4</b>
<b>Bandar</b> <i>Urban</i>	5,321	6,058	4.3	7,212	7,606	1.8



**Jadual 60 : Pendapatan isi rumah kasar bulanan penengah, purata dan kadar pertumbuhan tahunan dikompaun mengikut strata dan daerah pentadbiran, 2019 dan 2022 (samb.)**

*Table 60 : Median, mean and compounded annual growth rate of monthly statistics household gross income by strata and administrative district, 2019 and 2022 (cont'd)*

Daerah pentadbiran <i>Administrative district</i>	Penengah <i>Median</i>			Purata <i>Mean</i>		
	Kadar pertumbuhan tahunan dikompaun <i>Compounded annual growth rate</i>			Kadar pertumbuhan tahunan dikompaun <i>Compounded annual growth rate</i>		
	<b>(RM)</b>		<b>(%)</b>	<b>(RM)</b>		<b>(%)</b>
	<b>2019</b>	<b>2022</b>	<b>2019-2022</b>	<b>2019</b>	<b>2022</b>	<b>2019-2022</b>
<b>Luar bandar</b> <i>Rural</i>	3,876	3,753	-1.1	5,118	4,779	-2.3
Jelebu	3,976	3,636	-3.0	5,414	4,445	-6.6
Kuala Pilah	3,587	3,471	-1.1	5,040	4,509	-3.7
Port Dickson	4,959	4,805	-1.1	6,393	6,054	-1.8
Rembau	4,135	4,655	3.9	5,163	5,544	2.4
Seremban	5,599	6,384	4.4	7,611	7,900	1.2
Tampin	4,332	4,012	-2.6	5,786	5,097	-4.2
Jempol	3,676	3,830	1.4	4,926	4,848	-0.5
<b>PAHANG</b>	<b>4,440</b>	<b>4,753</b>	<b>2.3</b>	<b>5,667</b>	<b>5,777</b>	<b>0.6</b>
<b>Bandar</b> <i>Urban</i>	4,898	5,317	2.7	6,315	6,403	0.5
<b>Luar bandar</b> <i>Rural</i>	3,784	4,227	3.7	4,581	5,563	2.9
Bentong	4,220	4,691	3.5	5,300	5,563	1.6
Cameron Highlands	5,729	5,221	-3.1	6,576	6,265	-1.6
Jerantut	3,781	3,781	0.0	4,452	4,537	0.6
Kuantan	5,654	5,926	1.6	7,071	6,938	-0.6
Lipis	3,646	4,115	4.0	4,504	4,959	3.2
Pekan	4,092	4,053	-0.3	5,026	4,780	-1.7
Raub	3,805	4,375	4.7	5,005	5,445	2.8
Temerloh	4,173	4,283	0.9	5,205	5,180	-0.2
Rompin	3,579	4,148	4.9	4,641	5,103	3.2
Maran	3,671	4,319	5.4	4,678	5,036	2.5
Bera	3,636	3,866	2.0	4,566	4,567	0.0
<b>PULAU PINANG</b>	<b>6,169</b>	<b>6,502</b>	<b>1.8</b>	<b>7,774</b>	<b>8,267</b>	<b>2.0</b>
<b>Bandar</b> <i>Urban</i>	6,193	6,615	2.2	7,828	8,439	2.5
<b>Luar bandar</b> <i>Rural</i>	5,438	5,147	-1.8	6,420	6,049	-2.0

**Jadual 60 : Pendapatan isi rumah kasar bulanan penengah, purata dan kadar pertumbuhan tahunan dikompaun mengikut strata dan daerah pentadbiran, 2019 dan 2022 (samb.)**

*Table 60 : Median, mean and compounded annual growth rate of monthly statistics household gross income by strata and administrative district, 2019 and 2022 (cont'd)*

Daerah pentadbiran <i>Administrative district</i>	Penengah <i>Median</i>			Purata <i>Mean</i>		
	Kadar pertumbuhan tahunan dikompaun <i>Compounded annual growth rate</i>			Kadar pertumbuhan tahunan dikompaun <i>Compounded annual growth rate</i>		
	(RM)		(%)	(RM)		(%)
	2019	2022	2019-2022	2019	2022	2019-2022
Seberang Perai Tengah	5,849	6,220	2.0	7,457	8,056	2.6
Seberang Perai Utara	5,566	6,103	3.1	6,914	7,330	1.9
Seberang Perai Selatan	5,797	6,231	2.4	6,843	7,472	2.9
Timur Laut	6,902	6,714	-0.9	8,493	8,727	0.9
Barat Daya	6,576	7,247	3.2	8,393	9,254	3.3
<b>PERAK</b>	<b>4,273</b>	<b>4,494</b>	<b>1.7</b>	<b>5,645</b>	<b>5,779</b>	<b>0.8</b>
<b>Bandar</b> <i>Urban</i>	4,447	4,864	3.0	5,928	6,190	1.4
<b>Luar bandar</b> <i>Rural</i>	3,644	3,707	0.6	4,439	4,598	1.2
Batang Padang	4,067	3,953	-0.9	5,637	5,178	-2.8
Manjung	4,636	5,135	3.4	6,137	6,318	1.0
Kinta	4,556	5,037	3.3	6,120	6,308	1.0
Kerian	4,512	3,996	-4.0	5,532	5,276	-1.6
Kuala Kangsar	3,875	3,813	-0.5	5,156	5,176	0.1
Larut dan Matang	4,345	4,029	-2.5	5,364	5,400	0.2
Hilir Perak	3,484	4,199	6.2	4,783	5,203	2.8
Hulu Perak	3,532	3,467	-0.6	4,554	4,891	2.4
Perak Tengah	4,097	4,564	3.6	5,390	5,956	3.3
Kampar	3,821	4,347	4.3	4,845	5,087	1.6
Muallim	3,915	5,015	8.3	5,488	6,122	3.6
Bagan Datuk	4,503	4,076	-3.3	5,705	5,160	-3.3
Selama	n.a	3,673	n.a	n.a	4,439	n.a
<b>PERLIS</b>	<b>4,594</b>	<b>4,713</b>	<b>0.9</b>	<b>5,476</b>	<b>5,664</b>	<b>1.1</b>
<b>SELANGOR</b>	<b>8,210</b>	<b>9,983</b>	<b>6.5</b>	<b>10,827</b>	<b>12,233</b>	<b>4.1</b>
<b>Bandar</b> <i>Urban</i>	8,349	10,114	6.4	11,009	12,394	3.9
<b>Luar bandar</b> <i>Rural</i>	5,961	7,118	5.9	7,682	8,506	3.4
Gombak	8,501	10,180	6.0	11,536	13,523	5.3

**Jadual 60 : Pendapatan isi rumah kasar bulanan penengah, purata dan kadar pertumbuhan tahunan dikompaun mengikut strata dan daerah pentadbiran, 2019 dan 2022 (samb.)**

*Table 60 : Median, mean and compounded annual growth rate of monthly statistics household gross income by strata and administrative district, 2019 and 2022 (cont'd)*

Daerah pentadbiran <i>Administrative district</i>	Penengah <i>Median</i>			Purata <i>Mean</i>		
	Kadar pertumbuhan tahunan dikompaun <i>Compounded annual growth rate</i>			Kadar pertumbuhan tahunan dikompaun <i>Compounded annual growth rate</i>		
	(RM)		(%)	(RM)		(%)
	2019	2022	2019-2022	2019	2022	2019-2022
Klang	7,888	8,203	1.3	9,980	10,278	1.0
Kuala Langat	6,950	10,093	12.4	8,375	11,048	9.2
Kuala Selangor	5,855	7,644	8.9	7,866	9,410	6.0
Petaling	8,993	9,618	2.2	12,145	12,760	1.6
Sabak Bernam	4,454	5,533	7.2	6,042	6,930	4.6
Selangor	8,937	12,608	11.5	12,254	13,673	3.7
Ulu Langat	8,361	11,210	9.8	10,252	13,386	8.9
Ulu Selangor	6,249	7,678	6.9	7,598	8,779	4.8
<b>TERENGGANU</b>	<b>5,545</b>	<b>5,878</b>	<b>1.9</b>	<b>6,815</b>	<b>7,248</b>	<b>2.1</b>
<b>Bandar</b> <i>Urban</i>	6,116	6,278	0.9	7,307	7,939	0.8
<b>Luar bandar</b> <i>Rural</i>	4,620	5,092	3.2	5,742	5,980	1.4
Besut	4,527	4,743	1.6	5,819	6,285	2.6
Dungun	6,044	6,356	1.7	7,564	7,902	1.5
Kemaman	6,592	6,425	0.9	7,854	8,381	2.2
Kuala Terengganu	5,614	5,872	1.5	6,691	7,109	2.0
Marang	5,060	5,291	1.5	5,928	6,357	2.3
Hulu Terengganu	4,368	5,090	5.1	5,363	5,821	2.7
Setiu	4,231	5,211	6.9	5,600	6,030	2.5
Kuala Nerus	6,730	6,800	0.3	7,647	7,983	1.4
<b>SABAH</b>	<b>4,235</b>	<b>4,577</b>	<b>2.6</b>	<b>5,745</b>	<b>6,171</b>	<b>2.4</b>
<b>Bandar</b> <i>Urban</i>	5,037	5,455	2.7	6,585	7,167	2.8
<b>Luar bandar</b> <i>Rural</i>	3,172	3,607	4.3	4,341	4,673	2.5
Tawau	4,427	4,783	2.6	6,212	6,315	0.5
Lahad Datu	4,186	4,457	2.1	5,681	5,995	1.8
Semporna	3,542	4,093	4.8	5,933	5,098	-5.1
Sandakan	4,680	4,828	1.0	6,020	6,030	0.1

**Jadual 60 : Pendapatan isi rumah kasar bulanan penengah, purata dan kadar pertumbuhan tahunan dikompaun mengikut strata dan daerah pentadbiran, 2019 dan 2022 (samb.)**

*Table 60 : Median, mean and compounded annual growth rate of monthly statistics household gross income by strata and administrative district, 2019 and 2022 (cont'd)*

Daerah pentadbiran <i>Administrative district</i>	Penengah <i>Median</i>			Purata <i>Mean</i>		
	Kadar pertumbuhan tahunan dikompaun <i>Compounded annual growth rate</i>			Kadar pertumbuhan tahunan dikompaun <i>Compounded annual growth rate</i>		
	<b>(RM)</b>		<b>(%)</b>	<b>(RM)</b>		<b>(%)</b>
	<b>2019</b>	<b>2022</b>	<b>2019-2022</b>	<b>2019</b>	<b>2022</b>	<b>2019-2022</b>
Kinabatangan	4,102	4,162	0.5	5,128	5,543	2.6
Beluran	2,849	3,131	3.1	3,907	4,501	4.7
Kota Kinabalu	6,004	5,957	-0.3	7,665	8,388	3.0
Ranau	3,571	4,058	4.3	4,756	5,270	3.4
Kota Belud	3,025	3,429	4.2	4,382	4,949	4.1
Tuaran	3,736	3,921	1.6	5,050	5,166	0.8
Penampang	5,493	6,265	4.4	6,570	7,491	4.4
Papar	4,571	4,871	2.1	5,733	5,980	1.4
Kudat	2,592	2,994	4.8	3,966	4,049	0.7
Kota Marudu	2,425	2,677	3.3	3,771	4,031	2.2
Pitas	1,999	2,329	5.1	3,378	3,406	0.3
Beaufort	3,765	4,018	2.2	4,861	4,902	0.3
Kuala Penyu	2,949	3,487	5.6	4,275	4,311	0.3
Sipitang	3,944	4,182	2.0	5,271	5,479	1.3
Tenom	3,525	4,045	4.6	4,734	5,217	3.2
Nabawan	3,613	4,110	4.3	4,443	5,016	4.0
Keningau	4,097	4,502	3.1	5,445	5,979	3.1
Tambunan	3,581	4,055	4.1	4,826	5,113	1.9
Kunak	3,723	4,480	6.2	5,194	5,838	3.9
Tongod	2,197	2,856	8.7	3,364	4,019	5.9
Putatan	5,119	5,699	3.6	6,471	7,110	3.1
Telupid	2,757	3,953	12	4,762	4,819	0.4
Kalabakan	n.a	3,931	n.a	n.a	4,938	n.a
<b>SARAWAK</b>	<b>4,544</b>	<b>4,978</b>	<b>3.0</b>	<b>5,959</b>	<b>6,457</b>	<b>2.7</b>
<b>Bandar</b> <i>Urban</i>	5,789	6,200	2.3	7,243	7,744	2.2
<b>Luar bandar</b> <i>Rural</i>	3,172	3,650	4.7	4,218	4,579	2.7
Kuching	5,740	5,968	1.3	7,376	7,588	0.9
Bau	4,004	4,735	5.6	5,183	5,621	2.7

**Jadual 60 : Pendapatan isi rumah kasar bulanan penengah, purata dan kadar pertumbuhan tahunan dikompaun mengikut strata dan daerah pentadbiran, 2019 dan 2022 (samb.)**

*Table 60 : Median, mean and compounded annual growth rate of monthly statistics household gross income by strata and administrative district, 2019 and 2022 (cont'd)*

Daerah pentadbiran <i>Administrative district</i>	Penengah <i>Median</i>			Purata <i>Mean</i>		
	Kadar pertumbuhan tahunan dikompaun <i>Compounded annual growth rate</i>			Kadar pertumbuhan tahunan dikompaun <i>Compounded annual growth rate</i>		
	(RM)		(%)	(RM)		(%)
	2019	2022	2019-2022	2019	2022	2019-2022
Lundu	3,409	3,692	2.7	4,428	4,935	3.6
Samarahan	5,858	5,953	0.5	6,789	7,123	1.6
Serian	3,674	4,074	3.4	4,878	4,988	0.7
Simunjan	2,823	3,196	4.1	3,833	3,917	0.7
Sri Aman	3,557	3,704	1.3	4,621	4,881	1.8
Lubok Antu	2,853	3,548	7.3	3,905	4,129	1.9
Betong	2,782	3,685	9.4	3,962	4,422	3.7
Saratok	3,142	3,763	6.0	4,202	4,621	3.2
Sarikei	3,486	3,528	0.4	4,609	5,440	5.5
Maradong	3,021	3,259	2.5	4,091	4,117	0.2
Daro	3,054	3,373	3.3	3,712	4,368	5.4
Julau	2,488	3,652	12.8	3,506	3,548	0.4
Sibu	4,809	5,248	2.9	6,140	6,645	2.6
Dalat	3,486	4,057	5.1	4,790	4,841	0.4
Mukah	4,238	4,623	2.9	5,447	5,962	3.0
Kanowit	2,670	2,648	-0.3	3,480	3,711	2.1
Bintulu	7,380	8,567	5.0	8,324	9,645	4.9
Tatau	4,638	4,787	1.1	5,345	5,617	1.7
Kapit	3,261	2,902	-3.9	4,344	4,053	-2.3
Song	2,662	2,926	3.2	3,443	3,477	0.3
Belaga	3,442	3,587	1.4	4,229	4,239	0.1
Miri	5,763	6,449	3.7	7,235	7,932	3.1
Marudi	3,382	4,234	7.5	4,605	5,373	5.1
Limbang	4,628	4,023	-4.7	5,989	5,148	-5.0
Lawas	4,044	3,183	-8.0	5,288	4,476	-5.6
Matu	2,776	3,354	6.3	3,901	4,362	3.7
Asajaya	3,101	3,929	7.9	4,316	4,557	1.8
Pakan	2,637	3,546	9.9	3,175	3,936	7.2

**Jadual 60 : Pendapatan isi rumah kasar bulanan penengah, purata dan kadar pertumbuhan tahunan dikompaun mengikut strata dan daerah pentadbiran, 2019 dan 2022 (samb.)**

*Table 60 : Median, mean and compounded annual growth rate of monthly statistics household gross income by strata and administrative district, 2019 and 2022 (cont'd)*

Daerah pentadbiran <i>Administrative district</i>	Penengah <i>Median</i>			Purata <i>Mean</i>		
	Kadar pertumbuhan tahunan dikompaun <i>Compounded annual growth rate</i>			Kadar pertumbuhan tahunan dikompaun <i>Compounded annual growth rate</i>		
	(RM)		(%)	(RM)		(%)
	2019	2022	2019-2022	2019	2022	2019-2022
Selangau	2,671	3,005	3.9	3,588	4,128	4.7
Tebedu	2,614	2,579	-0.4	3,439	3,218	-2.2
Pusa	2,449	3,124	8.1	2,758	3,395	6.9
Kabong	2,945	3,500	5.8	3,294	4,002	6.5
Tanjung Manis	2,944	3,300	3.8	3,849	4,017	1.4
Sebauh	3,716	4,428	5.8	4,202	5,120	6.6
Bukit Mabong	3,829	2,948	-8.7	4,665	3,509	-9.5
Subis	4,336	5,194	6.0	5,528	6,390	4.8
Beluru	3,104	4,164	9.8	4,119	4,873	5.6
Telang Usan	3,375	3,870	4.6	4,415	4,692	2.0
<b>W.P. KUALA LUMPUR</b>	<b>10,549</b>	<b>10,234</b>	<b>-1.0</b>	<b>13,257</b>	<b>13,325</b>	<b>0.2</b>
<b>W.P. LABUAN</b>	<b>6,726</b>	<b>6,904</b>	<b>0.9</b>	<b>8,319</b>	<b>8,250</b>	<b>-0.3</b>
<b>W.P. PUTRAJAYA</b>	<b>9,983</b>	<b>10,056</b>	<b>0.2</b>	<b>12,840</b>	<b>13,473</b>	<b>1.6</b>

Sumber: Jabatan Perangkaan Malaysia  
Source: Department of Statistics Malaysia

Nota/ Note:

0.0 menunjukkan nilai yang kurang daripada 0.05 peratus

0.0 shows the value is less than 0.05 per cent

**Jadual 61 : Pekali Gini dan insiden kemiskinan mengikut daerah pentadbiran, 2019 dan 2020***Table 61 : Gini coefficient and incidence of poverty by administrative district, 2019 and 2020*

<b>Daerah pentadbiran</b> <i>Administrative district</i>	<b>Tahun</b> <i>Year</i>	<b>Pekali Gini</b> <i>Gini coefficient</i>	<b>Insiden kemiskinan</b> <i>Incidence of poverty</i>
<b>JOHOR</b>	<b>2019</b>	<b>0.366</b>	<b>3.9</b>
	<b>2022</b>	<b>0.366</b>	<b>4.6</b>
Batu Pahat	2019	0.295	2.9
	2022	0.338	5.1
Johor Bahru	2019	0.388	3.3
	2022	0.359	3.7
Kluang	2019	0.333	5.0
	2022	0.354	7.2
Kota Tinggi	2019	0.361	6.0
	2022	0.343	5.0
Mersing	2019	0.377	12.1
	2022	0.339	12.7
Muar	2019	0.353	4.1
	2022	0.394	6.1
Pontian	2019	0.354	5.8
	2022	0.361	5.1
Segamat	2019	0.315	2.9
	2022	0.340	7.4
Kulai	2019	0.324	3.2
	2022	0.337	0.4
Tangkak	2019	0.322	3.7
	2022	0.371	6.9
<b>KEDAH</b>	<b>2019</b>	<b>0.354</b>	<b>8.8</b>
	<b>2022</b>	<b>0.359</b>	<b>9.0</b>
Baling	2019	0.339	17.9
	2022	0.347	14.4
Bandar Baharu	2019	0.324	7.2
	2022	0.291	3.9
Kota Setar	2019	0.352	6.4
	2022	0.348	5.1
Kuala Muda	2019	0.384	10.9
	2022	0.404	13.8
Kubang Pasu	2019	0.361	4.8
	2022	0.325	3.3
Kulim	2019	0.331	9.9
	2022	0.358	11.4
Langkawi	2019	0.276	0.9
	2022	0.302	5.7
Padang Terap	2019	0.307	9.1
	2022	0.323	8.9
Sik	2019	0.320	7.6
	2022	0.333	4.0

**Jadual 61 : Pekali Gini dan insiden kemiskinan mengikut daerah pentadbiran, 2019 dan 2020 (samb.)**  
 Table 61 : Gini coefficient and incidence of poverty by administrative district, 2019 and 2020 (cont'd)

<b>Daerah pentadbiran</b> <i>Administrative district</i>	<b>Tahun</b> <i>Year</i>	<b>Pekali Gini</b> <i>Gini coefficient</i>	<b>Insiden kemiskinan</b> <i>Incidence of poverty</i>
Yan	2019	0.369	12.7
	2022	0.291	6.0
Pendang	2019	0.312	8.1
	2022	0.349	7.3
Pokok Sena	2019	0.303	7.3
	2022	0.310	7.2
<b>KELANTAN</b>	<b>2019</b>	<b>0.378</b>	<b>12.4</b>
	<b>2022</b>	<b>0.385</b>	<b>13.2</b>
Bachok	2019	0.361	13.1
	2022	0.374	12.1
Kota Bharu	2019	0.381	9.1
	2022	0.384	10.5
Machang	2019	0.352	7.1
	2022	0.414	12.0
Pasir Mas	2019	0.381	13.1
	2022	0.362	9.0
Pasir Puteh	2019	0.386	12.7
	2022	0.378	15.9
Tanah Merah	2019	0.346	12.0
	2022	0.377	17.9
Tumpat	2019	0.374	12.5
	2022	0.367	13.5
Gua Musang	2019	0.367	17.2
	2022	0.360	18.5
Kuala Krai	2019	0.382	22.4
	2022	0.399	22.4
Jeli	2019	0.328	18.5
	2022	0.350	11.3
Kecil Lojing	2019	0.233	33.3
	2022	0.365	43.8
<b>MELAKA</b>	<b>2019</b>	<b>0.383</b>	<b>3.9</b>
	<b>2022</b>	<b>0.370</b>	<b>4.2</b>
Alor Gajah	2019	0.356	3.8
	2022	0.343	4.8
Jasin	2019	0.386	3.0
	2022	0.332	5.5
Melaka Tengah	2019	0.389	4.2
	2022	3.700	3.7
<b>NEGERI SEMBILAN</b>	<b>2019</b>	<b>0.391</b>	<b>4.3</b>
	<b>2022</b>	<b>0.369</b>	<b>4.4</b>
Jelebu	2019	0.379	5.2
	2022	0.326	7.3



**Jadual 61 : Pekali Gini dan insiden kemiskinan mengikut daerah pentadbiran, 2019 dan 2020 (samb.)**  
*Table 61 : Gini coefficient and incidence of poverty by administrative district, 2019 and 2020 (cont'd)*

<b>Daerah pentadbiran</b> <i>Administrative district</i>	<b>Tahun</b> <i>Year</i>	<b>Pekali Gini</b> <i>Gini coefficient</i>	<b>Insiden kemiskinan</b> <i>Incidence of poverty</i>
Kuala Pilah	2019	0.366	8.3
	2022	0.346	6.8
Port Dickson	2019	0.378	4.3
	2022	0.345	4.9
Rembau	2019	0.362	5.7
	2022	0.344	3.0
Seremban	2019	0.386	3.2
	2022	0.354	3.0
Tampin	2019	0.386	4.8
	2022	0.347	7.3
Jempol	2019	0.344	6.2
	2022	0.331	8.0
<b>PAHANG</b>	<b>2019</b>	<b>0.330</b>	<b>4.3</b>
	<b>2022</b>	<b>0.308</b>	<b>6.3</b>
Bentong	2019	0.284	3.3
	2022	0.244	2.8
Cameron Highlands	2019	0.273	0.4
	2022	0.272	1.9
Jerantut	2019	0.288	9.9
	2022	0.290	8.6
Kuantan	2019	0.329	1.8
	2022	0.306	4.1
Lipis	2019	0.292	5.8
	2022	0.280	9.2
Pekan	2019	0.317	6.6
	2022	0.303	11.6
Raub	2019	0.313	4.7
	2022	0.257	2.3
Temerloh	2019	0.323	6.1
	2022	0.291	6.6
Rompin	2019	0.294	6.7
	2022	0.329	12.0
Maran	2019	0.313	6.4
	2022	0.288	8.8
Bera	2019	0.290	2.9
	2022	0.256	8.5
<b>PULAU PINANG</b>	<b>2019</b>	<b>0.359</b>	<b>1.9</b>
	<b>2022</b>	<b>0.371</b>	<b>2.0</b>
Seberang Perai Tengah	2019	0.367	2.3
	2022	0.377	2.4
Seberang Perai Utara	2019	0.359	4.6
	2022	0.350	3.7

**Jadual 61 : Pekali Gini dan insiden kemiskinan mengikut daerah pentadbiran, 2019 dan 2020 (samb.)**  
*Table 61 : Gini coefficient and incidence of poverty by administrative district, 2019 and 2020 (cont'd)*

<b>Daerah pentadbiran</b> <i>Administrative district</i>	<b>Tahun</b> <i>Year</i>	<b>Pekali Gini</b> <i>Gini coefficient</i>	<b>Insiden kemiskinan</b> <i>Incidence of poverty</i>
Seberang Perai Selatan	2019	0.323	2.1
	2022	0.360	3.1
Timur Laut	2019	0.356	0.5
	2022	0.380	0.7
Barat Daya	2019	0.361	1.0
	2022	0.357	1.4
<b>PERAK</b>	<b>2019</b>	<b>0.377</b>	<b>7.3</b>
	<b>2022</b>	<b>0.368</b>	<b>7.5</b>
Batang Padang	2019	0.394	7.1
	2022	0.370	13.3
Manjung	2019	0.383	6.9
	2022	0.354	3.8
Kinta	2019	0.400	4.9
	2022	0.358	3.8
Kerian	2019	0.306	6.0
	2022	0.364	8.7
Kuala Kangsar	2019	0.387	10.6
	2022	0.391	13.0
Larut dan Matang	2019	0.325	7.9
	2022	0.365	9.2
Hilir Perak	2019	0.369	12.0
	2022	0.390	14.8
Hulu Perak	2019	0.354	12.9
	2022	0.399	16.3
Perak Tengah	2019	0.373	10.0
	2022	0.391	11.1
Kampar	2019	0.359	7.0
	2022	0.306	4.7
Muallim	2019	0.391	11.6
	2022	0.359	9.2
Selama	2019	n.a	n.a
	2022	0.299	5.3
<b>PERLIS</b>	<b>2019</b>	<b>0.334</b>	<b>3.9</b>
	<b>2022</b>	<b>0.336</b>	<b>4.0</b>
<b>SELANGOR</b>	<b>2019</b>	<b>0.393</b>	<b>1.2</b>
	<b>2022</b>	<b>0.361</b>	<b>1.5</b>
Gombak	2019	0.402	0.4
	2022	0.392	2.4
Klang	2019	0.378	1.7
	2022	0.347	2.2
Kuala Langat	2019	0.336	2.4
	2022	0.277	0.3

**Jadual 61 : Pekali Gini dan insiden kemiskinan mengikut daerah pentadbiran, 2019 dan 2020 (samb.)***Table 61 : Gini coefficient and incidence of poverty by administrative district, 2019 and 2020 (cont'd)*

<b>Daerah pentadbiran</b> <i>Administrative district</i>	<b>Tahun</b> <i>Year</i>	<b>Pekali Gini</b> <i>Gini coefficient</i>	<b>Insiden kemiskinan</b> <i>Incidence of poverty</i>
Kuala Selangor	2019	0.400	3.5
	2022	0.346	2.8
Petaling	2019	0.409	1.1
	2022	0.392	1.6
Sabak Bernam	2019	0.391	4.7
	2022	0.321	5.3
Sepang	2019	0.397	0.7
	2022	0.229	0.0
Ulu Langat	2019	0.338	0.6
	2022	0.326	0.5
Ulu Selangor	2019	0.339	1.5
	2022	0.297	1.7
<b>TERENGGANU</b>	<b>2019</b>	<b>0.335</b>	<b>6.2</b>
	<b>2022</b>	<b>0.326</b>	<b>6.1</b>
Besut	2019	0.332	10.1
	2022	0.330	12.7
Dungun	2019	0.341	5.1
	2022	0.308	2.2
Kemaman	2019	0.346	4.6
	2022	0.378	4.1
Kuala Terengganu	2019	0.298	4.4
	2022	0.300	5.9
Marang	2019	0.310	8.2
	2022	0.325	9.0
Hulu Terengganu	2019	0.339	7.9
	2022	0.293	10.8
Setiu	2019	0.329	6.5
	2022	0.275	7.5
Kuala Nerus	2019	0.316	5.4
	2022	0.273	1.9
<b>SABAH</b>	<b>2019</b>	<b>0.397</b>	<b>19.5</b>
	<b>2022</b>	<b>0.395</b>	<b>19.7</b>
Tawau	2019	0.387	14.2
	2022	0.388	14.4
Lahad Datu	2019	0.369	19.3
	2022	0.388	23.5
Semporna	2019	0.474	31.5
	2022	0.341	28.0
Sandakan	2019	0.386	18.2
	2022	0.347	17.7
Kinabatangan	2019	0.378	32.1
	2022	0.392	28.9

**Jadual 61 : Pekali Gini dan insiden kemiskinan mengikut daerah pentadbiran, 2019 dan 2020 (samb.)**  
*Table 61 : Gini coefficient and incidence of poverty by administrative district, 2019 and 2020 (cont'd)*

<b>Daerah pentadbiran</b> <i>Administrative district</i>	<b>Tahun</b> <i>Year</i>	<b>Pekali Gini</b> <i>Gini coefficient</i>	<b>Insiden kemiskinan</b> <i>Incidence of poverty</i>
Beluran	2019	0.385	45.0
	2022	0.399	37.7
Kota Kinabalu	2019	0.382	7.5
	2022	0.431	10.3
Ranau	2019	0.397	26.8
	2022	0.375	25.4
Kota Belud	2019	0.412	34.0
	2022	0.425	27.8
Tuaran	2019	0.383	16.7
	2022	0.366	25.8
Penampang	2019	0.321	4.4
	2022	0.330	6.7
Papar	2019	0.355	12.7
	2022	0.341	16.2
Kudat	2019	0.427	41.5
	2022	0.369	34.7
Kota Marudu	2019	0.430	46.1
	2022	0.419	49.9
Pitas	2019	0.458	53.6
	2022	0.386	52.7
Beaufort	2019	0.362	21.0
	2022	0.338	19.8
Kuala Penyu	2019	0.377	29.7
	2022	0.324	17.6
Sipitang	2019	0.347	10.5
	2022	0.360	22.1
Tenom	2019	0.347	17.2
	2022	0.336	15.8
Nabawan	2019	0.299	35.6
	2022	0.311	27.1
Keningau	2019	0.369	17.1
	2022	0.360	18.8
Tambunan	2019	0.378	16.7
	2022	0.337	9.0
Kunak	2019	0.392	26.0
	2022	0.352	25.4
Tongod	2019	0.422	56.6
	2022	0.347	50.8
Putatan	2019	0.357	10.9
	2022	0.351	12.9
Telupid	2019	0.447	40.7
	2022	0.321	20.8

**Jadual 61 : Pekali Gini dan insiden kemiskinan mengikut daerah pentadbiran, 2019 dan 2020 (samb.)**  
*Table 61 : Gini coefficient and incidence of poverty by administrative district, 2019 and 2020 (cont'd)*

<b>Daerah pentadbiran</b> <i>Administrative district</i>	<b>Tahun</b> <i>Year</i>	<b>Pekali Gini</b> <i>Gini coefficient</i>	<b>Insiden kemiskinan</b> <i>Incidence of poverty</i>
Kalabakan	2019	n.a	n.a
	2022	0.368	33.3
<b>SARAWAK</b>	<b>2019</b>	<b>0.387</b>	<b>9.0</b>
	<b>2022</b>	<b>0.382</b>	<b>10.8</b>
Kuching	2019	0.374	5.6
	2022	0.376	9.1
Bau	2019	0.346	9.6
	2022	0.360	8.3
Lundu	2019	0.359	10.2
	2022	0.352	13.1
Samarahan	2019	0.324	4.7
	2022	0.324	7.9
Serian	2019	0.375	16.8
	2022	0.345	14.6
Simunjan	2019	0.377	21.1
	2022	0.314	17.9
Sri Aman	2019	0.356	7.4
	2022	0.395	8.9
Lubok Antu	2019	0.365	7.9
	2022	0.352	14.8
Betong	2019	0.374	22.4
	2022	0.305	9.8
Saratok	2019	0.372	13.8
	2022	0.29	7.4
Sarikei	2019	0.372	9.1
	2022	0.449	20.9
Maradong	2019	0.375	12.7
	2022	0.362	19.5
Daro	2019	0.320	18.5
	2022	0.389	32.5
Julau	2019	0.401	13.0
	2022	0.374	31.2
Sibu	2019	0.365	7.3
	2022	0.374	10.2
Dalat	2019	0.389	11.9
	2022	0.315	11.1
Mukah	2019	0.367	10.4
	2022	0.386	14.0
Kanowit	2019	0.387	21.9
	2022	0.386	24.9
Bintulu	2019	0.322	2.1
	2022	0.318	3.5

**Jadual 61 : Pekali Gini dan insiden kemiskinan mengikut daerah pentadbiran, 2019 dan 2020 (samb.)**  
*Table 61 : Gini coefficient and incidence of poverty by administrative district, 2019 and 2020 (cont'd)*

<b>Daerah pentadbiran</b> <i>Administrative district</i>	<b>Tahun</b> <i>Year</i>	<b>Pekali Gini</b> <i>Gini coefficient</i>	<b>Insiden kemiskinan</b> <i>Incidence of poverty</i>
Tatau	2019	0.291	5.0
	2022	0.303	5.9
Kapit	2019	0.336	3.8
	2022	0.366	20.6
Song	2019	0.353	6.0
	2022	0.322	15.8
Belaga	2019	0.334	6.9
	2022	0.33	19.5
Miri	2019	0.353	4.7
	2022	0.342	6.3
Marudi	2019	0.378	16.9
	2022	0.361	12.9
Limbang	2019	0.382	11.0
	2022	0.351	14.6
Lawas	2019	0.384	14.4
	2022	0.406	18.1
Matu	2019	0.383	24.1
	2022	0.369	20.8
Asajaya	2019	0.383	20.0
	2022	0.301	17.9
Pakan	2019	0.309	21.7
	2022	0.312	17.6
Selangau	2019	0.385	14.3
	2022	0.393	19.6
Tebedu	2019	0.370	28.7
	2022	0.312	26.9
Pusa	2019	0.245	38.6
	2022	0.225	17.2
Kabong	2019	0.282	23.0
	2022	0.314	8.6
Tanjung Manis	2019	0.345	16.1
	2022	0.334	20.7
Sebauh	2019	0.257	3.4
	2022	0.303	4.8
Bukit Mabong	2019	0.348	7.5
	2022	0.297	8.2
Subis	2019	0.347	7.4
	2022	0.341	4.7

**Jadual 61 : Pekali Gini dan insiden kemiskinan mengikut daerah pentadbiran, 2019 dan 2020 (samb.)**  
*Table 61 : Gini coefficient and incidence of poverty by administrative district, 2019 and 2020 (cont'd)*

<b>Daerah pentadbiran</b> <i>Administrative district</i>	<b>Tahun</b> <i>Year</i>	<b>Pekali Gini</b> <i>Gini coefficient</i>	<b>Insiden kemiskinan</b> <i>Incidence of poverty</i>
Beluru	2019	0.353	12.0
	2022	0.302	13.7
Telang Usan	2019	0.358	13.6
	2022	0.311	6.0
<b>W.P. KUALA LUMPUR</b>	<b>2019</b>	<b>0.350</b>	<b>0.2</b>
	<b>2022</b>	<b>0.380</b>	<b>1.4</b>
<b>W.P. LABUAN</b>	<b>2019</b>	<b>0.333</b>	<b>3.1</b>
	<b>2022</b>	<b>0.300</b>	<b>2.5</b>
<b>W.P. PUTRAJAYA</b>	<b>2019</b>	<b>0.361</b>	<b>0.4</b>
	<b>2022</b>	<b>0.368</b>	<b>0.1</b>

Sumber: Jabatan Perangkaan Malaysia

Source: Department of Statistics Malaysia

**Nota/ Notes:**

**0.0 menunjukkan nilai yang kurang daripada 0.05 peratus**

*0.0 shows the value is less than 0.05 per cent*

**n.a - Data tidak tersedia/ berkenaan**

*Data are not applicable/ available*

**Jadual 62 : Perbelanjaan isi rumah kasar bulanan penengah, purata dan kadar pertumbuhan tahunan dikompaun mengikut strata dan daerah pentadbiran, 2019 dan 2022**

*Table 62 : Median, mean and compounded annual growth rate of monthly statistics household gross expenditure by strata and administrative district, 2019 and 2022*

Daerah pentadbiran <i>Administrative district</i>	Penengah <i>Median</i>			Purata <i>Mean</i>		
	Kadar pertumbuhan tahunan dikompaun <i>Compounded annual growth rate</i>			Kadar pertumbuhan tahunan dikompaun <i>Compounded annual growth rate</i>		
	<b>(RM)</b>		<b>(%)</b>	<b>(RM)</b>		<b>(%)</b>
	2019	2022	2019-2022	2019	2022	2019-2022
<b>JOHOR</b>	<b>4,038</b>	<b>4,636</b>	<b>4.6</b>	<b>4,826</b>	<b>5,342</b>	<b>3.4</b>
<b>Bandar</b> <i>Urban</i>	4,199	4,875	5.0	5,024	5,635	3.8
<b>Luar bandar</b> <i>Rural</i>	3,474	3,850	3.4	4,052	4,260	1.7
Batu Pahat	4,257	4,181	-0.6	4,503	4,570	0.5
Johor Bahru	4,382	5,299	6.3	5,531	6,139	3.5
Kluang	3,287	3,705	4.0	3,711	4,399	5.7
Kota Tinggi	3,453	4,155	6.2	3,951	4,498	4.3
Mersing	2,710	3,779	11.1	3,239	4,032	7.3
Muar	4,150	4,315	1.3	4,919	4,740	-1.2
Pontian	3,377	4,016	5.8	3,815	4,535	5.8
Segamat	3,688	3,856	1.5	4,151	4,426	2.1
Kulai	4,322	5,354	7.1	4,958	5,646	4.3
Tangkak	3,806	3,582	-2.0	4,240	4,198	-0.3
<b>KEDAH</b>	<b>2,766</b>	<b>3,298</b>	<b>5.9</b>	<b>3,373</b>	<b>3,765</b>	<b>3.7</b>
<b>Bandar</b> <i>Urban</i>	2,898	3,433	5.6	3,589	4,003	3.6
<b>Luar bandar</b> <i>Rural</i>	2,505	3,010	6.1	2,776	3,269	5.5
Baling	2,269	2,453	2.6	2,544	2,732	2.4
Bandar Baharu	2,194	2,665	6.5	2,436	2,751	4.1
Kota Setar	3,433	3,787	3.3	4,057	4,253	1.6
Kuala Muda	2,549	3,267	8.3	3,225	3,840	5.8
Kubang Pasu	3,224	3,483	2.6	4,065	4,062	-0.0
Kulim	2,581	3,195	7.1	3,198	3,647	4.4
Langkawi	2,700	3,372	7.4	3,339	3,680	3.2
Padang Terap	2,830	3,305	5.2	3,423	3,751	3.1
Sik	2,709	3,118	4.7	2,926	3,530	6.3
Yan	2,307	2,920	7.9	2,652	3,339	7.7
Pendang	2,540	3,126	6.9	2,806	3,562	7.9



**Jadual 62 : Perbelanjaan isi rumah kasar bulanan penengah, purata dan kadar pertumbuhan tahunan dikompaun mengikut strata dan daerah pentadbiran, 2019 dan 2022 (samb.)**

*Table 62 : Median, mean and compounded annual growth rate of monthly statistics household gross expenditure by strata and administrative district, 2019 and 2022 (cont'd)*

Daerah pentadbiran <i>Administrative district</i>	Penengah <i>Median</i>			Purata <i>Mean</i>		
	Kadar pertumbuhan tahunan dikompaun <i>Compounded annual growth rate</i>			Kadar pertumbuhan tahunan dikompaun <i>Compounded annual growth rate</i>		
	(RM)		(%)	(RM)		(%)
	2019	2022	2019-2022	2019	2022	2019-2022
Pokok Sena	2,638	3,584	10.2	3,149	4,033	8.2
<b>KELANTAN</b>	<b>3,386</b>	<b>3,396</b>	<b>0.0</b>	<b>4,485</b>	<b>4,519</b>	<b>0.3</b>
<b>Bandar</b> <i>Urban</i>	4,019	4,174	1.3	5,429	5,458	0.2
<b>Luar bandar</b> <i>Rural</i>	3,115	3,249	1.4	4,264	4,406	1.1
Bachok	3,621	3,625	0.0	4,728	4,811	0.6
Kota Bharu	4,171	4,330	1.2	5,577	5,693	0.7
Machang	3,708	3,429	-2.6	4,841	4,987	1.0
Pasir Mas	3,341	3,508	1.6	4,745	4,602	-1.0
Pasir Puteh	3,458	3,453	0.0	4,688	4,712	0.2
Tanah Merah	3,166	2,991	-1.9	4,338	4,177	-1.3
Tumpat	3,500	3,749	2.3	4,838	4,741	-0.7
Gua Musang	2,942	3,342	4.2	4,009	4,473	3.7
Kuala Krai	2,896	2,763	-1.6	3,979	3,798	-1.6
Jeli	2,943	2,906	-0.4	3,872	3,735	-1.2
Kecil Lojing	3,138	2,630	-5.9	3,002	3,153	1.6
<b>MELAKA</b>	<b>3,938</b>	<b>4,861</b>	<b>7.0</b>	<b>4,983</b>	<b>5,707</b>	<b>4.5</b>
<b>Bandar</b> <i>Urban</i>	3,976	4,956	7.3	5,036	5,836	4.9
<b>Luar bandar</b> <i>Rural</i>	3,365	4,041	6.1	3,906	4,384	3.8
Alor Gajah	3,905	4,476	4.6	4,649	5,338	4.6
Jasin	3,945	4,429	3.9	4,804	5,005	1.4
Melaka Tengah	3,976	5,198	8.9	5,151	6,015	5.2
<b>NEGERI SEMBILAN</b>	<b>3,717</b>	<b>3,869</b>	<b>1.3</b>	<b>4,362</b>	<b>4,678</b>	<b>2.3</b>
<b>Bandar</b> <i>Urban</i>	3,955	4,377	3.4	4,585	5,124	3.7
<b>Luar bandar</b> <i>Rural</i>	3,065	3,008	-0.6	3,630	3,593	-0.3
Jelebu	3,402	2,676	-8.0	3,805	3,457	-3.2

**Jadual 62 : Perbelanjaan isi rumah kasar bulanan penengah, purata dan kadar pertumbuhan tahunan dikompaun mengikut strata dan daerah pentadbiran, 2019 dan 2022 (samb.)**

*Table 62 : Median, mean and compounded annual growth rate of monthly statistics household gross expenditure by strata and administrative district, 2019 and 2022 (cont'd)*

Daerah pentadbiran <i>Administrative district</i>	Penengah <i>Median</i>			Purata <i>Mean</i>		
	Kadar pertumbuhan tahunan dikompaun <i>Compounded annual growth rate</i>			Kadar pertumbuhan tahunan dikompaun <i>Compounded annual growth rate</i>		
	(RM)		(%)	(RM)		(%)
	2019	2022	2019-2022	2019	2022	2019-2022
Kuala Pilah	3,459	2,932	-5.5	3,919	3,567	-3.1
Port Dickson	3,436	3,663	2.1	4,091	4,500	3.2
Rembau	2,742	3,345	6.6	3,335	3,897	5.2
Seremban	4,059	4,495	3.4	4,816	5,225	2.7
Tampin	3,311	3,165	-1.5	3,716	3,750	0.3
Jempol	3,027	3,154	1.4	3,438	3,608	1.6
<b>PAHANG</b>	<b>3,107</b>	<b>3,513</b>	<b>4.1</b>	<b>4,661</b>	<b>4,107</b>	<b>3.8</b>
<b>Bandar</b> <i>Urban</i>	3,362	3,877	4.7	3,986	4,618	4.9
<b>Luar bandar</b> <i>Rural</i>	2,794	3,141	3.9	3,127	3,502	3.8
Bentong	3,189	3,902	6.7	3,642	4,386	6.2
Cameron Highlands	3,759	3,923	1.4	4,081	4,229	1.2
Jerantut	3,585	3,034	5.3	2,788	3,326	5.9
Kuantan	3,668	3,902	2.1	4,359	4,724	2.7
Lipis	2,958	3,500	5.6	3,317	4,016	6.4
Pekan	2,916	2,915	-	3,180	3,429	2.5
Raub	3,098	3,771	6.6	4,064	4,247	1.5
Temerloh	2,591	3,083	5.8	2,942	3,580	6.5
Rompin	2,985	3,000	0.2	3,342	3,695	3.3
Maran	3,003	3,279	2.9	3,529	3,586	0.5
Bera	2,395	3,227	9.9	2,844	3,453	6.5
<b>PULAU PINANG</b>	<b>3,809</b>	<b>4,481</b>	<b>5.4</b>	<b>4,651</b>	<b>5,322</b>	<b>4.5</b>
<b>Bandar</b> <i>Urban</i>	3,836	4,543	5.6	4,684	5,392	4.7
<b>Luar bandar</b> <i>Rural</i>	3,371	3,899	4.9	3,813	4,396	4.7
Seberang Perai Tengah	3,586	4,205	5.3	4,414	5,008	4.2
Seberang Perai Utara	3,166	3,952	7.4	3,818	4,432	5.0
Seberang Perai Selatan	3,496	4,183	6.0	3,984	4,665	5.3
Timur Laut	4,321	4,939	4.5	5,144	5,890	4.5

**Jadual 62 : Perbelanjaan isi rumah kasar bulanan penengah, purata dan kadar pertumbuhan tahunan dikompaun mengikut strata dan daerah pentadbiran, 2019 dan 2022 (samb.)**

*Table 62 : Median, mean and compounded annual growth rate of monthly statistics household gross expenditure by strata and administrative district, 2019 and 2022 (cont'd)*

Daerah pentadbiran <i>Administrative district</i>	Penengah <i>Median</i>			Purata <i>Mean</i>		
	Kadar pertumbuhan tahunan dikompaun <i>Compounded annual growth rate</i>			Kadar pertumbuhan tahunan dikompaun <i>Compounded annual growth rate</i>		
	(RM)		(%)	(RM)		(%)
	2019	2022	2019-2022	2019	2022	2019-2022
Barat Daya	4,097	5,221	8.1	5,427	6,003	3.4
<b>PERAK</b>	<b>2,938</b>	<b>3,341</b>	<b>4.3</b>	<b>3,582</b>	<b>3,903</b>	<b>2.9</b>
<b>Bandar</b> <i>Urban</i>	3,000	3,589	6.0	3,764	4,182	3.5
<b>Luar bandar</b> <i>Rural</i>	2,542	2,744	2.6	2,804	3,122	3.6
Batang Padang	2,532	3,167	7.5	2,943	3,710	7.7
Manjung	3,001	3,283	3.0	3,770	3,912	1.2
Kinta	3,003	3,716	7.1	3,893	4,383	3.9
Kerian	3,079	3,223	1.5	3,768	3,615	-1.4
Kuala Kangsar	2,618	2,890	3.3	3,375	3,488	1.1
Larut dan Matang	3,105	3,325	2.3	3,714	3,798	0.7
Hilir Perak	2,510	2,872	4.5	3,192	3,386	2.0
Hulu Perak	2,138	2,604	6.6	2,616	2,889	3.3
Perak Tengah	2,757	3,077	3.7	3,519	3,744	2.1
Kampar	2,219	2,845	8.3	2,580	3,276	8.0
Muallim	2,851	3,665	8.4	3,465	4,374	7.8
Bagan Datuk	2,764	2,622	-1.8	3,468	3,150	-3.2
Selama	n.a	2,853	n.a	n.a	3,150	n.a
<b>PERLIS</b>	<b>3,166</b>	<b>3,355</b>	<b>1.9</b>	<b>3,475</b>	<b>3,834</b>	<b>3.3</b>
<b>SELANGOR</b>	<b>4,874</b>	<b>5,747</b>	<b>3.3</b>	<b>6,099</b>	<b>6,770</b>	<b>7.7</b>
<b>Bandar</b> <i>Urban</i>	4,800	5,804	5.0	5,935	6,841	3.2
<b>Luar bandar</b> <i>Rural</i>	3,403	4,482	8.5	4,116	5,100	6.7
Gombak	4,348	5,477	5.5	5,666	6,673	3.6
Klang	4,970	5,531	3.7	5,929	6,622	10.3
Kuala Langat	3,830	5,222	4.7	4,886	5,621	6.0
Kuala Selangor	4,170	4,999	3.0	5,064	5,543	3.8
Petaling	5,592	6,268	1.8	7,310	7,721	8.3
Sabak Bernam	3,428	4,398	8.1	4,022	5,128	9.7

**Jadual 62 : Perbelanjaan isi rumah kasar bulanan penengah, purata dan kadar pertumbuhan tahunan dikompaun mengikut strata dan daerah pentadbiran, 2019 dan 2022 (samb.)**

*Table 62 : Median, mean and compounded annual growth rate of monthly statistics household gross expenditure by strata and administrative district, 2019 and 2022 (cont'd)*

Daerah pentadbiran <i>Administrative district</i>	Penengah <i>Median</i>			Purata <i>Mean</i>		
	Kadar pertumbuhan tahunan dikompaun <i>Compounded annual growth rate</i>			Kadar pertumbuhan tahunan dikompaun <i>Compounded annual growth rate</i>		
	(RM)		(%)	(RM)		(%)
	2019	2022	2019-2022	2019	2022	2019-2022
Selangor	4,845	6,474	6.3	5,770	6,976	7.2
Ulu Langat	4,588	5,691	6.1	5,243	6,289	5.3
Ulu Selangor	3,622	4,247	3.3	4,172	4,604	5.5
<b>TERENGGANU</b>	<b>5,396</b>	<b>5,724</b>	<b>2.2</b>	<b>6,558</b>	<b>6,984</b>	<b>2.2</b>
<b>Bandar</b> <i>Urban</i>	6,116	6,278	0.9	7,307	7,939	2.8
<b>Luar bandar</b> <i>Rural</i>	4,620	5,092	3.2	5,742	5,980	1.4
Besut	4,527	4,743	1.6	5,819	6,285	2.6
Dungun	6,044	6,356	1.7	7,564	7,902	1.5
Kemaman	6,592	6,425	-0.9	7,854	8,381	2.2
Kuala Terengganu	5,614	5,872	1.5	6,691	7,109	2.0
Marang	5,060	5,291	1.5	5,928	6,357	2.3
Hulu Terengganu	4,368	5,090	5.1	5,363	5,821	2.7
Setiu	4,231	5,211	6.9	5,600	6,030	2.5
Kuala Nerus	6,730	6,800	0.3	7,647	7,983	1.4
<b>SABAH</b>	<b>2,279</b>	<b>2,770</b>	<b>6.5</b>	<b>2,799</b>	<b>3,342</b>	<b>5.9</b>
<b>Bandar</b> <i>Urban</i>	2,553	3,239	7.9	3,104	3,872	7.4
<b>Luar bandar</b> <i>Rural</i>	1,927	2,371	6.9	2,282	2,697	5.6
Tawau	2,047	2,603	8.0	2,679	3,118	5.1
Lahad Datu	2,462	2,842	4.8	2,844	3,346	5.4
Semporna	2,024	2,149	2.0	2,585	2,466	-1.6
Sandakan	2,309	2,904	7.6	3,079	3,315	2.5
Kinabatangan	1,625	2,178	9.7	1,903	2,394	7.6
Beluran	1,463	2,231	14.1	1,807	2,301	8.0
Kota Kinabalu	2,728	3,473	8.0	3,347	4,427	9.3
Ranau	2,336	2,587	3.4	2,704	2,894	2.3
Kota Belud	2,026	2,200	2.7	2,374	2,791	5.4
Tuaran	2,535	2,718	2.3	2,936	3,133	2.2

**Jadual 62 : Perbelanjaan isi rumah kasar bulanan penengah, purata dan kadar pertumbuhan tahunan dikompaun mengikut strata dan daerah pentadbiran, 2019 dan 2022 (samb.)**

*Table 62 : Median, mean and compounded annual growth rate of monthly statistics household gross expenditure by strata and administrative district, 2019 and 2022 (cont'd)*

Daerah pentadbiran <i>Administrative district</i>	Penengah <i>Median</i>			Purata <i>Mean</i>		
	Kadar pertumbuhan tahunan dikompaun <i>Compounded annual growth rate</i>			Kadar pertumbuhan tahunan dikompaun <i>Compounded annual growth rate</i>		
	(RM)		(%)	(RM)		(%)
	2019	2022	2019-2022	2019	2022	2019-2022
Penampang	2,972	3,840	8.5	3,203	4,194	9.0
Papar	2,537	3,171	7.4	2,894	3,494	6.3
Kudat	1,872	2,726	12.5	2,531	3,080	6.5
Kota Marudu	1,958	2,506	8.2	2,549	2,951	4.9
Pitas	1,685	2,200	8.9	2,087	2,562	6.8
Beaufort	2,536	2,893	4.4	2,752	3,141	4.4
Kuala Penyu	1,876	2,390	8.1	2,137	2,777	8.7
Sipitang	2,102	2,655	7.8	2,282	3,093	10.1
Tenom	2,369	2,882	6.5	2,613	3,267	7.5
Nabawan	2,170	2,776	8.2	2,485	3,228	8.7
Keningau	2,335	2,968	8.0	2,773	3,478	7.5
Tambunan	2,558	2,808	3.1	2,845	3,278	4.7
Kunak	1,983	2,426	6.7	2,468	2,755	3.7
Tongod	1,899	2,333	6.9	2,002	2,445	6.7
Putatan	2,637	3,363	8.1	3,118	4,047	8.7
Telupid	1,652	2,194	9.5	1,904	2,538	9.6
Kalabakan	-	1,740	n.a	-	2,019	n.a
<b>SARAWAK</b>	<b>2,955</b>	<b>3,379</b>	<b>4.5</b>	<b>3,469</b>	<b>3,915</b>	<b>4.0</b>
<b>Bandar</b> <i>Urban</i>	3,626	4,112	4.2	4,145	4,650	3.8
<b>Luar bandar</b> <i>Rural</i>	2,275	2,581	4.2	2,607	2,936	4.0
Kuching	3,645	4,079	3.8	4,249	4,687	3.3
Bau	2,802	3,200	4.4	2,966	3,581	6.3
Lundu	2,258	2,783	7.0	2,626	3,161	6.2
Samarahan	3,523	4,048	4.6	3,995	4,475	3.8
Serian	2,583	3,087	5.9	2,982	3,515	5.5
Simunjan	2,106	2,516	5.9	2,295	2,874	7.5

**Jadual 62 : Perbelanjaan isi rumah kasar bulanan penengah, purata dan kadar pertumbuhan tahunan dikompaun mengikut strata dan daerah pentadbiran, 2019 dan 2022 (samb.)**

*Table 62 : Median, mean and compounded annual growth rate of monthly statistics household gross expenditure by strata and administrative district, 2019 and 2022 (cont'd)*

Daerah pentadbiran <i>Administrative district</i>	Penengah <i>Median</i>			Purata <i>Mean</i>		
	Kadar pertumbuhan tahunan dikompaun <i>Compounded annual growth rate</i>			Kadar pertumbuhan tahunan dikompaun <i>Compounded annual growth rate</i>		
	(RM)		(%)	(RM)		(%)
	2019	2022	2019-2022	2019	2022	2019-2022
Sri Aman	2,652	2,707	0.7	2,940	3,071	1.5
Lubok Antu	2,616	2,729	1.4	2,898	3,178	3.1
Betong	2,477	2,577	1.3	2,875	2,849	-0.3
Saratok	2,453	2,792	4.3	2,892	2,974	0.9
Sarikei	2,824	2,549	-3.4	3,256	3,078	-1.9
Maradong	2,194	2,266	1.1	2,608	2,674	0.8
Daro	2,232	2,651	5.7	2,418	2,997	7.2
Julau	2,310	2,437	1.8	2,780	2,842	0.7
Sibu	3,269	3,741	4.5	3,640	4,366	6.1
Dalat	2,542	2,800	3.2	3,084	3,044	-0.4
Mukah	2,484	3,377	10.2	2,976	3,615	6.5
Kanowit	2,468	2,640	2.2	2,509	2,940	5.3
Bintulu	3,673	4,516	6.9	4,067	4,990	6.8
Tatau	3,161	2,935	-2.5	3,248	3,066	-1.9
Kapit	2,970	2,716	-3.0	3,465	3,315	-1.5
Song	2,152	2,751	8.2	2,576	2,841	3.3
Belaga	1,860	1,994	2.3	2,188	2,224	0.5
Miri	3,518	4,101	5.1	3,904	4,333	3.5
Marudi	2,209	2,123	-1.3	2,449	2,557	1.4
Limbang	3,033	2,877	-1.8	3,427	3,184	-2.5
Lawas	2,824	2,624	-2.5	3,354	2,934	-4.5
Matu	2,363	2,477	1.6	2,631	2,811	2.2
Asajaya	2,383	2,745	4.7	2,702	3,039	3.9
Pakan	2,361	2,843	6.2	2,410	3,076	8.1
Selangau	2,047	2,474	6.3	2,226	2,798	7.6
Tebedu	1,966	2,249	4.5	2,164	2,397	3.4
Pusa	2,383	2,259	-1.8	2,576	2,389	-2.5
Kabong	2,430	2,751	4.1	2,744	3,215	5.3
Tanjung Manis	2,127	2,514	5.6	2,249	2,899	8.5

**Jadual 62 : Perbelanjaan isi rumah kasar bulanan penengah, purata dan kadar pertumbuhan tahunan dikompaun mengikut strata dan daerah pentadbiran, 2019 dan 2022 (samb.)**

*Table 62 : Median, mean and compounded annual growth rate of monthly statistics household gross expenditure by strata and administrative district, 2019 and 2022 (cont'd)*

Daerah pentadbiran <i>Administrative district</i>	Penengah <i>Median</i>			Purata <i>Mean</i>		
	Kadar pertumbuhan tahunan dikompaun <i>Compounded annual growth rate</i>			Kadar pertumbuhan tahunan dikompaun <i>Compounded annual growth rate</i>		
	(RM)		(%)	(RM)		(%)
	2019	2022	2019-2022	2019	2022	2019-2022
Sebauh	2,018	2,231	3.4	2,321	2,660	4.5
Bukit Mabong	1,927	2,258	5.3	2,165	2,853	9.2
Subis	3,134	2,351	-9.6	3,227	2,756	-5.2
Beluru	2,118	1,890	-3.8	2,490	2,386	-1.4
Telang Usan	1,885	2,230	5.6	2,231	2,578	4.8
<b>W.P. KUALA LUMPUR</b>	<b>5,719</b>	<b>6,232</b>	<b>2.9</b>	<b>6,947</b>	<b>7,823</b>	<b>4.0</b>
<b>W.P. LABUAN</b>	<b>3,553</b>	<b>3,822</b>	<b>2.4</b>	<b>4,102</b>	<b>4,176</b>	<b>0.6</b>
<b>W.P. PUTRAJAYA</b>	<b>6,486</b>	<b>6,644</b>	<b>0.8</b>	<b>8,010</b>	<b>8,897</b>	<b>3.5</b>

Sumber: Jabatan Perangkaan Malaysia  
Source: Department of Statistics Malaysia

**Muka surat ini sengaja dibiarkan kosong**  
*This page is deliberately left blank*





**PENDIDIKAN**

*EDUCATION*

**Muka surat ini sengaja dibiarkan kosong**  
*This page is deliberately left blank*

**Jadual 63 : Bilangan sekolah rendah dan menengah kerajaan & bantuan kerajaan mengikut daerah pentadbiran, 2020-2022**

*Table 63 : Numbers of primary and secondary schools at government & government-aided by administrative district, 2020-2022*

<b>Daerah pentadbiran</b> <i>Administrative district</i>	<b>Tahun</b> <i>Year</i>	<b>Sekolah Rendah</b> <i>Primary school</i>	<b>Sekolah Menengah</b> <i>Secondary school</i>
<b>JOHOR</b>	<b>2020</b>	<b>906</b>	<b>283</b>
	<b>2021</b>	<b>906</b>	<b>284</b>
	<b>2022</b>	<b>908</b>	<b>284</b>
Batu Pahat	2020	144	32
	2021	144	32
	2022	144	32
Johor Bahru	2020	181	87
	2021	181	87
	2022	183	87
Kluang	2020	88	29
	2021	88	29
	2022	88	29
Kota Tinggi	2020	83	28
	2021	83	28
	2022	83	27
Mersing	2020	38	10
	2021	38	10
	2022	38	10
Muar	2020	104	26
	2021	104	27
	2022	103	27
Pontian	2020	82	18
	2021	82	18
	2022	82	18
Segamat	2020	85	25
	2021	85	25
	2022	85	25
Kulai	2020	36	12
	2021	36	12
	2022	37	13
Tangkak	2020	65	16
	2021	65	16
	2022	65	16
<b>KEDAH</b>	<b>2020</b>	<b>548</b>	<b>202</b>
	<b>2021</b>	<b>548</b>	<b>203</b>
	<b>2022</b>	<b>548</b>	<b>203</b>
Baling	2020	62	16
	2021	62	16
	2022	62	16
Bandar Baharu	2020	23	6
	2021	23	6
	2022	23	6

**Jadual 63 : Bilangan sekolah rendah dan menengah kerajaan & bantuan kerajaan mengikut daerah pentadbiran, 2020-2022 (samb.)**

*Table 63 : Numbers of primary and secondary schools at government & government-aided by administrative district, 2020-2022 (cont'd)*

<b>Daerah pentadbiran</b> <i>Administrative district</i>	<b>Tahun</b> <i>Year</i>	<b>Sekolah Rendah</b> <i>Primary school</i>	<b>Sekolah Menengah</b> <i>Secondary school</i>
Kota Setar	2020	88	37
	2021	88	37
	2022	88	37
Kuala Muda	2020	106	38
	2021	106	38
	2022	106	37
Kubang Pasu	2020	58	25
	2021	58	25
	2022	58	25
Kulim	2020	64	26
	2021	64	26
	2022	64	26
Langkawi	2020	21	8
	2021	21	8
	2022	21	8
Padang Terap	2020	21	9
	2021	21	9
	2022	21	9
Sik	2020	23	9
	2021	23	9
	2022	23	9
Yan	2020	28	10
	2021	28	10
	2022	28	11
Pendang	2020	38	13
	2021	38	14
	2022	38	14
Pokok Sena	2020	16	5
	2021	16	5
	2022	16	5
<b>KELANTAN</b>	<b>2020</b>	<b>418</b>	<b>177</b>
	<b>2021</b>	<b>418</b>	<b>178</b>
	<b>2022</b>	<b>418</b>	<b>178</b>
Bachok	2020	34	19
	2021	34	19
	2022	34	19
Kota Bharu	2020	96	49
	2021	96	49
	2022	96	49
Machang	2020	29	10
	2021	29	10
	2022	29	10

**Jadual 63 : Bilangan sekolah rendah dan menengah kerajaan & bantuan kerajaan mengikut daerah pentadbiran, 2020-2022 (samb.)**

*Table 63 : Numbers of primary and secondary schools at government & government-aided by administrative district, 2020-2022 (cont'd)*

<b>Daerah pentadbiran</b> <i>Administrative district</i>	<b>Tahun</b> <i>Year</i>	<b>Sekolah Rendah</b> <i>Primary school</i>	<b>Sekolah Menengah</b> <i>Secondary school</i>
Pasir Mas	2020	56	25
	2021	56	25
	2022	56	25
Pasir Puteh	2020	39	17
	2021	39	17
	2022	39	17
Tanah Merah	2020	34	16
	2021	34	16
	2022	34	16
Tumpat	2020	35	13
	2021	35	13
	2022	35	13
Gua Musang	2020	34	9
	2021	34	10
	2022	34	10
Kuala Krai	2020	41	13
	2021	41	13
	2022	41	13
Jeli	2020	15	6
	2021	15	6
	2022	15	6
Kecil Lojing	2020	5	-
	2021	5	-
	2022	5	-
<b>MELAKA</b>	<b>2020</b>	<b>238</b>	<b>77</b>
	<b>2021</b>	<b>238</b>	<b>77</b>
	<b>2022</b>	<b>238</b>	<b>78</b>
Alor Gajah	2020	77	20
	2021	77	20
	2022	77	20
Jasin	2020	67	18
	2021	67	18
	2022	67	18
Melaka Tengah	2020	94	39
	2021	94	39
	2022	94	40
<b>NEGERI SEMBILAN</b>	<b>2020</b>	<b>352</b>	<b>125</b>
	<b>2021</b>	<b>352</b>	<b>125</b>
	<b>2022</b>	<b>353</b>	<b>126</b>
Jelebu	2020	24	8
	2021	24	8
	2022	24	8

**Jadual 63 : Bilangan sekolah rendah dan menengah kerajaan & bantuan kerajaan mengikut daerah pentadbiran, 2020-2022 (samb.)**

*Table 63 : Numbers of primary and secondary schools at government & government-aided by administrative district, 2020-2022 (cont'd)*

<b>Daerah pentadbiran</b> <i>Administrative district</i>	<b>Tahun</b> <i>Year</i>	<b>Sekolah Rendah</b> <i>Primary school</i>	<b>Sekolah Menengah</b> <i>Secondary school</i>
Kuala Pilah	2020	47	16
	2021	47	16
	2022	47	16
Port Dickson	2020	50	13
	2021	50	13
	2022	50	13
Rembau	2020	30	11
	2021	30	11
	2022	30	11
Seremban	2020	112	48
	2021	112	48
	2022	113	49
Tampin	2020	39	12
	2021	39	12
	2022	39	12
Jempol	2020	50	17
	2021	50	17
	2022	50	17
<b>PAHANG</b>	<b>2020</b>	<b>543</b>	<b>198</b>
	<b>2021</b>	<b>543</b>	<b>198</b>
	<b>2022</b>	<b>543</b>	<b>198</b>
Bentong	2020	38	18
	2021	38	18
	2022	38	18
Cameron Highlands	2020	25	3
	2021	25	3
	2022	25	3
Jerantut	2020	47	16
	2021	47	16
	2022	47	16
Kuantan	2020	88	48
	2021	88	48
	2022	88	48
Lipis	2020	54	15
	2021	54	15
	2022	54	15
Pekan	2020	47	16
	2021	47	16
	2022	47	16
Raub	2020	43	12
	2021	43	12
	2022	43	12

**Jadual 63 : Bilangan sekolah rendah dan menengah kerajaan & bantuan kerajaan mengikut daerah pentadbiran, 2020-2022 (samb.)**

*Table 63 : Numbers of primary and secondary schools at government & government-aided by administrative district, 2020-2022 (cont'd)*

<b>Daerah pentadbiran</b> <i>Administrative district</i>	<b>Tahun</b> <i>Year</i>	<b>Sekolah Rendah</b> <i>Primary school</i>	<b>Sekolah Menengah</b> <i>Secondary school</i>
Temerloh	2020	66	21
	2021	66	21
	2022	66	21
Rompin	2020	42	20
	2021	42	20
	2022	42	20
Maran	2020	52	19
	2021	52	19
	2022	52	19
Bera	2020	41	10
	2021	41	10
	2022	41	10
<b>PULAU PINANG</b>	<b>2020</b>	<b>271</b>	<b>128</b>
	<b>2021</b>	<b>271</b>	<b>129</b>
	<b>2022</b>	<b>270</b>	<b>128</b>
Seberang Perai Tengah	2020	55	31
	2021	55	31
	2022	55	31
Seberang Perai Utara	2020	65	30
	2021	65	31
	2022	65	31
Seberang Perai Selatan	2020	39	17
	2021	39	17
	2022	39	17
Timur Laut	2020	73	37
	2021	73	37
	2022	73	37
Barat Daya	2020	39	13
	2021	39	13
	2022	38	12
<b>PERAK</b>	<b>2020</b>	<b>852</b>	<b>250</b>
	<b>2021</b>	<b>852</b>	<b>250</b>
	<b>2022</b>	<b>852</b>	<b>253</b>
Batang Padang	2020	66	16
	2021	66	16
	2022	66	16
Manjung	2020	81	21
	2021	81	21
	2022	81	21
Kinta	2020	140	58
	2021	140	58
	2022	140	60

**Jadual 63 : Bilangan sekolah rendah dan menengah kerajaan & bantuan kerajaan mengikut daerah pentadbiran, 2020-2022 (samb.)**

*Table 63 : Numbers of primary and secondary schools at government & government-aided by administrative district, 2020-2022 (cont'd)*

<b>Daerah pentadbiran</b> <i>Administrative district</i>	<b>Tahun</b> <i>Year</i>	<b>Sekolah Rendah</b> <i>Primary school</i>	<b>Sekolah Menengah</b> <i>Secondary school</i>
Kerian	2020	69	22
	2021	69	22
	2022	69	22
Kuala Kangsar	2020	89	24
	2021	89	24
	2022	89	24
Larut dan Matang <sup>a</sup>	2020	111	36
	2021	111	36
	2022	111	36
Hilir Perak	2020	56	15
	2021	56	15
	2022	56	15
Hulu Perak	2020	56	14
	2021	56	14
	2022	56	14
Perak Tengah	2020	58	16
	2021	58	16
	2022	58	17
Kampar	2020	37	9
	2021	37	9
	2022	37	9
Muallim	2020	31	9
	2021	31	9
	2022	31	9
Bagan Datuk	2020	58	10
	2021	58	10
	2022	58	10
<b>PERLIS</b>	<b>2020</b>	<b>74</b>	<b>30</b>
	<b>2021</b>	<b>74</b>	<b>30</b>
	<b>2022</b>	<b>74</b>	<b>30</b>
<b>SELANGOR</b>	<b>2020</b>	<b>662</b>	<b>278</b>
	<b>2021</b>	<b>663</b>	<b>278</b>
	<b>2022</b>	<b>661</b>	<b>279</b>
Gombak	2020	68	36
	2021	68	36
	2022	68	36
Klang	2020	93	40
	2021	93	40
	2022	92	40
Kuala Langat	2020	55	17
	2021	55	17
	2022	56	18



**Jadual 63 : Bilangan sekolah rendah dan menengah kerajaan & bantuan kerajaan mengikut daerah pentadbiran, 2020-2022 (samb.)**

*Table 63 : Numbers of primary and secondary schools at government & government-aided by administrative district, 2020-2022 (cont'd)*

<b>Daerah pentadbiran</b> <i>Administrative district</i>	<b>Tahun</b> <i>Year</i>	<b>Sekolah Rendah</b> <i>Primary school</i>	<b>Sekolah Menengah</b> <i>Secondary school</i>
Kuala Selangor	2020	70	21
	2021	70	21
	2022	70	21
Petaling	2020	148	77
	2021	148	77
	2022	147	77
Sabak Bernam	2020	47	17
	2021	47	17
	2022	47	17
<b>TERENGGANU</b>	<b>2020</b>	<b>352</b>	<b>152</b>
	<b>2021</b>	<b>352</b>	<b>153</b>
	<b>2022</b>	<b>352</b>	<b>154</b>
Besut	2020	54	22
	2021	54	22
	2022	54	22
Dungun	2020	48	24
	2021	48	24
	2022	48	24
Kemaman	2020	47	24
	2021	47	24
	2022	47	25
Kuala Terengganu	2020	53	23
	2021	53	23
	2022	53	23
Marang	2020	29	13
	2021	29	13
	2022	29	13
Hulu Terengganu	2020	49	17
	2021	49	17
	2022	49	17
Setiu	2020	43	13
	2021	43	14
	2022	43	14
Kuala Nerus	2020	29	16
	2021	29	16
	2022	29	16
<b>SABAH</b>	<b>2020</b>	<b>1,075</b>	<b>222</b>
	<b>2021</b>	<b>1,075</b>	<b>221</b>
	<b>2022</b>	<b>1,075</b>	<b>221</b>
Tawau	2020	61	22
	2021	61	22
	2022	61	22

**Jadual 63 : Bilangan sekolah rendah dan menengah kerajaan & bantuan kerajaan mengikut daerah pentadbiran, 2020-2022 (samb.)**

*Table 63 : Numbers of primary and secondary schools at government & government-aided by administrative district, 2020-2022 (cont'd)*

<b>Daerah pentadbiran</b> <i>Administrative district</i>	<b>Tahun</b> <i>Year</i>	<b>Sekolah Rendah</b> <i>Primary school</i>	<b>Sekolah Menengah</b> <i>Secondary school</i>
Lahad Datu	2020	43	10
	2021	43	10
	2022	43	10
Semporna	2020	41	9
	2021	41	9
	2022	41	9
Sandakan	2020	65	21
	2021	65	21
	2022	65	21
Kinabatangan	2020	31	4
	2021	31	4
	2022	31	4
Beluran	2020	47	6
	2021	47	6
	2022	47	6
Kota Kinabalu	2020	58	24
	2021	58	24
	2022	58	24
Ranau	2020	71	11
	2021	71	11
	2022	71	11
Kota Belud	2020	57	9
	2021	57	9
	2022	57	9
Tuaran	2020	75	10
	2021	75	10
	2022	75	10
Penampang	2020	27	6
	2021	27	6
	2022	27	6
Papar	2020	49	11
	2021	49	11
	2022	49	11
Kudat	2020	58	12
	2021	58	12
	2022	58	12
Kota Marudu	2020	33	7
	2021	33	7
	2022	33	7
Pitas	2020	31	6
	2021	31	6
	2022	31	6

**Jadual 63 : Bilangan sekolah rendah dan menengah kerajaan & bantuan kerajaan mengikut daerah pentadbiran, 2020-2022 (samb.)**

*Table 63 : Numbers of primary and secondary schools at government & government-aided by administrative district, 2020-2022 (cont'd)*

<b>Daerah pentadbiran</b> <i>Administrative district</i>	<b>Tahun</b> <i>Year</i>	<b>Sekolah Rendah</b> <i>Primary school</i>	<b>Sekolah Menengah</b> <i>Secondary school</i>
Beaufort	2020	56	12
	2021	56	12
	2022	56	12
Kuala Penyu	2020	26	4
	2021	26	4
	2022	26	4
Sipitang	2020	25	4
	2021	25	4
	2022	25	4
Tenom	2020	46	6
	2021	46	6
	2022	46	6
Nabawan	2020	29	3
	2021	29	3
	2022	29	3
Keningau	2020	70	13
	2021	70	12
	2022	70	12
Tambunan	2020	29	4
	2021	29	4
	2022	29	4
Kunak	2020	15	3
	2021	15	3
	2022	15	3
Tongod	2020	24	3
	2021	24	3
	2022	24	3
Putatan	2020	1	-
	2021	1	-
	2022	1	-
Telupid	2020	7	2
	2021	7	2
	2022	7	2
Kalabakan	2020	-	-
	2021	-	-
	2022	-	-
<b>SARAWAK</b>	<b>2020</b>	<b>1,265</b>	<b>193</b>
	<b>2021</b>	<b>1,265</b>	<b>193</b>
	<b>2022</b>	<b>1,265</b>	<b>193</b>
Kuching	2020	147	41
	2021	146	41
	2022	146	41

**Jadual 63 : Bilangan sekolah rendah dan menengah kerajaan & bantuan kerajaan mengikut daerah pentadbiran, 2020-2022 (samb.)**

*Table 63 : Numbers of primary and secondary schools at government & government-aided by administrative district, 2020-2022 (cont'd)*

<b>Daerah pentadbiran</b> <i>Administrative district</i>	<b>Tahun</b> <i>Year</i>	<b>Sekolah Rendah</b> <i>Primary school</i>	<b>Sekolah Menengah</b> <i>Secondary school</i>
Bau	2020	40	4
	2021	40	4
	2022	40	4
Lundu	2020	31	3
	2021	31	3
	2022	31	3
Samarahan	2020	23	4
	2021	24	4
	2022	24	4
Serian	2020	80	6
	2021	79	6
	2022	79	6
Simunjan	2020	49	4
	2021	49	4
	2022	49	4
Sri Aman	2020	37	5
	2021	37	5
	2022	37	5
Lubok Antu	2020	28	2
	2021	28	2
	2022	28	2
Betong	2020	46	8
	2021	46	8
	2022	46	8
Saratok	2020	49	5
	2021	49	5
	2022	49	5
Sarikei	2020	44	6
	2021	44	6
	2022	44	6
Maradong	2020	33	4
	2021	33	4
	2022	33	4
Daro	2020	41	3
	2021	41	3
	2022	41	3
Julau	2020	34	3
	2021	34	3
	2022	34	3
Sibu	2020	114	24
	2021	114	24
	2022	114	24

**Jadual 63 : Bilangan sekolah rendah dan menengah kerajaan & bantuan kerajaan mengikut daerah pentadbiran, 2020-2022 (samb.)**

*Table 63 : Numbers of primary and secondary schools at government & government-aided by administrative district, 2020-2022 (cont'd)*

<b>Daerah pentadbiran</b> <i>Administrative district</i>	<b>Tahun</b> <i>Year</i>	<b>Sekolah Rendah</b> <i>Primary school</i>	<b>Sekolah Menengah</b> <i>Secondary school</i>
Dalat	2020	25	4
	2021	25	4
	2022	25	4
Mukah	2020	29	3
	2021	29	3
	2022	29	3
Kanowit	2020	35	3
	2021	35	3
	2022	35	3
Bintulu	2020	30	7
	2021	30	7
	2022	30	7
Tatau	2020	14	1
	2021	14	1
	2022	14	1
Kapit	2020	46	4
	2021	46	4
	2022	46	4
Song	2020	17	3
	2021	17	3
	2022	17	3
Belaga	2020	12	2
	2021	12	2
	2022	12	2
Miri	2020	53	18
	2021	54	18
	2022	54	18
Marudi	2020	77	8
	2021	77	8
	2022	77	8
Limbang	2020	35	5
	2021	35	5
	2022	35	5
Lawas	2020	31	4
	2021	31	4
	2022	31	4
Matu	2020	-	-
	2021	-	-
	2022	-	-
Asajaya	2020	27	5
	2021	27	5
	2022	27	5

**Jadual 63 : Bilangan sekolah rendah dan menengah kerajaan & bantuan kerajaan mengikut daerah pentadbiran, 2020-2022 (samb.)**

*Table 63 : Numbers of primary and secondary schools at government & government-aided by administrative district, 2020-2022 (cont'd)*

<b>Daerah pentadbiran</b> <i>Administrative district</i>	<b>Tahun</b> <i>Year</i>	<b>Sekolah Rendah</b> <i>Primary school</i>	<b>Sekolah Menengah</b> <i>Secondary school</i>
Pakan	2020	-	-
	2021	-	-
	2022	-	-
Selangau	2020	-	-
	2021	-	-
	2022	-	-
Asajaya	2020	27	5
	2021	27	5
	2022	27	5
Pakan	2020	-	-
	2021	-	-
	2022	-	-
Selangau	2020	-	-
	2021	-	-
	2022	-	-
Tebedu	2020	-	-
	2021	-	-
	2022	-	-
Pusa	2020	1	-
	2021	1	-
	2022	1	-
Kabong	2020	4	1
	2021	4	1
	2022	4	1
Tanjung Manis	2020	-	-
	2021	-	-
	2022	-	-
Sebauh	2020	9	1
	2021	9	1
	2022	9	1
Bukit Mabong	2020	-	-
	2021	-	-
	2022	-	-
Subis	2020	24	2
	2021	24	2
	2022	24	2
Beluru	2020	-	-
	2021	-	-
	2022	-	-
Telang Usan	2020	-	-
	2021	-	-
	2022	-	-

**Jadual 63 : Bilangan sekolah rendah dan menengah kerajaan & bantuan kerajaan mengikut daerah pentadbiran, 2020-2022 (samb.)**

*Table 63 : Numbers of primary and secondary schools at government & government-aided by administrative district, 2020-2022 (cont'd)*

<b>Daerah pentadbiran</b> <i>Administrative district</i>	<b>Tahun</b> <i>Year</i>	<b>Sekolah Rendah</b> <i>Primary school</i>	<b>Sekolah Menengah</b> <i>Secondary school</i>
<b>W.P. KUALA LUMPUR</b>	<b>2020</b>	<b>191</b>	<b>104</b>
	<b>2021</b>	<b>190</b>	<b>104</b>
	<b>2022</b>	<b>188</b>	<b>104</b>
<b>W.P. LABUAN</b>	<b>2020</b>	<b>17</b>	<b>10</b>
	<b>2021</b>	<b>17</b>	<b>10</b>
	<b>2022</b>	<b>17</b>	<b>11</b>
<b>W.P. PUTRAJAYA</b>	<b>2020</b>	<b>16</b>	<b>11</b>
	<b>2021</b>	<b>16</b>	<b>11</b>
	<b>2022</b>	<b>16</b>	<b>11</b>

**Sumber: Kementerian Pendidikan Malaysia**

*Source: Ministry of Education Malaysia*

**Nota/ Notes:**

**<sup>a</sup>Termasuk Selama**

*Includes Selama*

**Data seperti pada 30 Jun tahun rujukan**

*Data as at 30<sup>th</sup> June of the reference year*

**Jadual 64 : Bilangan sekolah rendah dan menengah swasta mengikut Pejabat Pendidikan Daerah, 2020-2022**

Table 64 : Number of private primary and secondary schools by District Education Office, 2020-2022

Pejabat Pendidikan Daerah <i>District Education Office</i>	Tahun <i>Year</i>	Sekolah rendah <i>Primary school</i>			Sekolah menengah <i>Secondary school</i>			
		Jumlah <i>Total</i>	Akademik <i>Academic</i>	Agama <i>Religious</i>	Jumlah <i>Total</i>	Akademik <i>Academic</i>	Agama <i>Religious</i>	MP Cina <i>PC Sec.</i>
<b>JOHOR</b>	<b>2020</b>	<b>19</b>	<b>8</b>	<b>11</b>	<b>22</b>	<b>9</b>	<b>5</b>	<b>8</b>
	<b>2021</b>	<b>19</b>	<b>8</b>	<b>11</b>	<b>21</b>	<b>8</b>	<b>5</b>	<b>8</b>
	<b>2022</b>	<b>19</b>	<b>8</b>	<b>11</b>	<b>20</b>	<b>7</b>	<b>5</b>	<b>8</b>
Batu Pahat	2020	3	1	2	3	-	-	3
	2021	3	1	2	3	-	-	3
	2022	3	1	2	3	-	-	3
Johor Bahru	2020	6	2	4	6	3	2	1
	2021	6	2	4	6	3	2	1
	2022	7	3	4	6	3	2	1
Pasir Gudang	2020	4	2	2	3	2	1	-
	2021	4	2	2	3	2	1	-
	2022	4	2	2	3	2	1	-
Kluang	2020	1	-	1	2	-	1	1
	2021	1	-	1	2	-	1	1
	2022	1	-	1	2	-	1	1
Kota Tinggi	2020	-	-	-	-	-	-	-
	2021	-	-	-	-	-	-	-
	2022	-	-	-	-	-	-	-
Mersing	2020	-	-	-	-	-	-	-
	2021	-	-	-	-	-	-	-
	2022	-	-	-	-	-	-	-
Muar	2020	1	-	1	3	1	1	1
	2021	1	-	1	3	1	1	1
	2022	1	-	1	3	1	1	1
Pontian	2020	-	-	-	1	-	-	1
	2021	-	-	-	1	-	-	1
	2022	-	-	-	1	-	-	1
Segamat	2020	1	1	-	1	1	-	-
	2021	1	1	-	1	1	-	-
	2022	1	1	-	-	-	-	-
Kulai	2020	3	2	1	2	2	-	-
	2021	3	2	1	1	1	-	-
	2022	2	1	1	1	1	-	-
Tangkak	2020	-	-	-	1	-	-	1
	2021	-	-	-	1	-	-	1
	2022	-	-	-	1	-	-	1
<b>KEDAH</b>	<b>2020</b>	<b>8</b>	<b>1</b>	<b>7</b>	<b>8</b>	<b>2</b>	<b>3</b>	<b>3</b>
	<b>2021</b>	<b>8</b>	<b>1</b>	<b>7</b>	<b>8</b>	<b>2</b>	<b>3</b>	<b>3</b>
	<b>2022</b>	<b>8</b>	<b>1</b>	<b>7</b>	<b>8</b>	<b>2</b>	<b>3</b>	<b>3</b>
Baling <sup>a</sup>	2020	1	-	1	-	-	-	-
	2021	1	-	1	-	-	-	-
	2022	1	-	1	-	-	-	-



**Jadual 64 : Bilangan sekolah rendah dan menengah swasta mengikut Pejabat Pendidikan Daerah, 2020-2022 (samb.)**

Table 64 : Number of private primary and secondary schools by District Education Office, 2020-2022 (cont'd)

Pejabat Pendidikan Daerah <i>District Education Office</i>	Tahun <i>Year</i>	Sekolah rendah <i>Primary school</i>			Sekolah menengah <i>Secondary school</i>			
		Jumlah <i>Total</i>	Akademik <i>Academic</i>	Agama <i>Religious</i>	Jumlah <i>Total</i>	Akademik <i>Academic</i>	Agama <i>Religious</i>	MP Cina <i>PC Sec.</i>
Bandar Baharu	2020	-	-	-	-	-	-	-
	2021	-	-	-	-	-	-	-
	2022	-	-	-	-	-	-	-
Kota Setar	2020	4	1	3	3	1	-	2
	2021	4	1	3	3	1	-	2
	2022	4	1	3	3	1	-	2
Kuala Muda <sup>b</sup>	2020	2	-	2	4	1	2	1
	2021	2	-	2	4	1	2	1
	2022	2	-	2	4	1	2	1
Kubang Pasu	2020	1	-	1	1	-	1	-
	2021	1	-	1	1	-	1	-
	2022	1	-	1	1	-	1	-
Kulim	2020	-	-	-	-	-	-	-
	2021	-	-	-	-	-	-	-
	2022	-	-	-	-	-	-	-
Langkawi	2020	-	-	-	-	-	-	-
	2021	-	-	-	-	-	-	-
	2022	-	-	-	-	-	-	-
Padang Terap	2020	-	-	-	-	-	-	-
	2021	-	-	-	-	-	-	-
	2022	-	-	-	-	-	-	-
Pendang	2020	-	-	-	-	-	-	-
	2021	-	-	-	-	-	-	-
	2022	-	-	-	-	-	-	-
Pokok Sena	2020	-	-	-	-	-	-	-
	2021	-	-	-	-	-	-	-
	2022	-	-	-	-	-	-	-
<b>KELANTAN</b>	<b>2020</b>	<b>7</b>	<b>-</b>	<b>7</b>	<b>6</b>	<b>4</b>	<b>1</b>	<b>1</b>
	<b>2021</b>	<b>8</b>	<b>-</b>	<b>8</b>	<b>6</b>	<b>4</b>	<b>1</b>	<b>1</b>
	<b>2022</b>	<b>8</b>	<b>-</b>	<b>8</b>	<b>6</b>	<b>4</b>	<b>1</b>	<b>1</b>
Bachok	2020	-	-	-	-	-	-	-
	2021	-	-	-	-	-	-	-
	2022	-	-	-	-	-	-	-
Kota Bharu	2020	6	-	6	4	2	1	1
	2021	7	-	7	4	2	1	1
	2022	7	-	7	4	2	1	1
Machang	2020	-	-	-	-	-	-	-
	2021	-	-	-	-	-	-	-
	2022	-	-	-	-	-	-	-
Pasir Mas	2020	-	-	-	1	1	-	-
	2021	-	-	-	1	1	-	-
	2022	-	-	-	1	1	-	-

**Jadual 64 : Bilangan sekolah rendah dan menengah swasta mengikut Pejabat Pendidikan Daerah, 2020-2022 (samb.)**

Table 64 : Number of private primary and secondary schools by District Education Office, 2020-2022 (cont'd)

Pejabat Pendidikan Daerah <i>District Education Office</i>	Tahun <i>Year</i>	Sekolah rendah <i>Primary school</i>			Sekolah menengah <i>Secondary school</i>			
		Jumlah <i>Total</i>	Akademik <i>Academic</i>	Agama <i>Religious</i>	Jumlah <i>Total</i>	Akademik <i>Academic</i>	Agama <i>Religious</i>	MP Cina <i>PC Sec.</i>
Pasir Puteh	2020	-	-	-	1	1	-	-
	2021	-	-	-	1	1	-	-
	2022	-	-	-	1	1	-	-
Tanah Merah	2020	-	-	-	-	-	-	-
	2021	-	-	-	-	-	-	-
	2022	-	-	-	-	-	-	-
Tumpat	2020	1	-	1	-	-	-	-
	2021	1	-	1	-	-	-	-
	2022	1	-	1	-	-	-	-
Gua Musang	2020	-	-	-	-	-	-	-
	2021	-	-	-	-	-	-	-
	2022	-	-	-	-	-	-	-
Kuala Krai	2020	-	-	-	-	-	-	-
	2021	-	-	-	-	-	-	-
	2022	-	-	-	-	-	-	-
Jeli	2020	-	-	-	-	-	-	-
	2021	-	-	-	-	-	-	-
	2022	-	-	-	-	-	-	-
<b>MELAKA</b>	<b>2020</b>	-	-	-	<b>4</b>	<b>1</b>	<b>2</b>	<b>1</b>
	<b>2021</b>	-	-	-	<b>4</b>	<b>1</b>	<b>2</b>	<b>1</b>
	<b>2022</b>	-	-	-	<b>4</b>	<b>1</b>	<b>2</b>	<b>1</b>
Alor Gajah	2020	-	-	-	1	-	1	-
	2021	-	-	-	1	-	1	-
	2022	-	-	-	1	-	1	-
Jasin	2020	-	-	-	1	-	1	-
	2021	-	-	-	1	-	1	-
	2022	-	-	-	1	-	1	-
Melaka Tengah	2020	-	-	-	2	1	-	1
	2021	-	-	-	2	1	-	1
	2022	-	-	-	2	1	-	1
<b>NEGERI SEMBILAN</b>	<b>2020</b>	<b>6</b>	<b>3</b>	<b>3</b>	<b>9</b>	<b>4</b>	<b>3</b>	<b>2</b>
	<b>2021</b>	<b>7</b>	<b>4</b>	<b>3</b>	<b>10</b>	<b>5</b>	<b>3</b>	<b>2</b>
	<b>2022</b>	<b>7</b>	<b>4</b>	<b>3</b>	<b>11</b>	<b>6</b>	<b>3</b>	<b>2</b>
Jelebu/Jempol	2020	-	-	-	-	-	-	-
	2021	-	-	-	-	-	-	-
	2022	-	-	-	-	-	-	-
Kuala Pilah	2020	-	-	-	-	-	-	-
	2021	-	-	-	-	-	-	-
	2022	-	-	-	-	-	-	-
Port Dickson	2020	1	1	-	2	1	-	1
	2021	1	1	-	2	1	-	1
	2022	1	1	-	2	1	-	1

**Jadual 64 : Bilangan sekolah rendah dan menengah swasta mengikut Pejabat Pendidikan Daerah, 2020-2022 (samb.)**

Table 64 : Number of private primary and secondary schools by District Education Office, 2020-2022 (cont'd)

Pejabat Pendidikan Daerah <i>District Education Office</i>	Tahun <i>Year</i>	Sekolah rendah <i>Primary school</i>			Sekolah menengah <i>Secondary school</i>			
		Jumlah <i>Total</i>	Akademik <i>Academic</i>	Agama <i>Religious</i>	Jumlah <i>Total</i>	Akademik <i>Academic</i>	Agama <i>Religious</i>	MP Cina <i>PC Sec.</i>
Rembau	2020	-	-	-	1	-	1	-
	2021	-	-	-	1	-	1	-
	2022	-	-	-	1	-	1	-
Seremban	2020	5	2	3	6	3	2	1
	2021	6	3	3	7	4	2	1
	2022	6	3	3	8	5	2	1
Tampin	2020	-	-	-	-	-	-	-
	2021	-	-	-	-	-	-	-
	2022	-	-	-	-	-	-	-
<b>PAHANG</b>	<b>2020</b>	<b>6</b>	<b>-</b>	<b>6</b>	<b>4</b>	<b>2</b>	<b>2</b>	<b>-</b>
	<b>2021</b>	<b>6</b>	<b>-</b>	<b>6</b>	<b>4</b>	<b>2</b>	<b>2</b>	<b>-</b>
	<b>2022</b>	<b>6</b>	<b>-</b>	<b>6</b>	<b>4</b>	<b>2</b>	<b>2</b>	<b>-</b>
Bentong	2020	-	-	-	-	-	-	-
	2021	-	-	-	-	-	-	-
	2022	-	-	-	-	-	-	-
Cameron Highlands	2020	-	-	-	-	-	-	-
	2021	-	-	-	-	-	-	-
	2022	-	-	-	-	-	-	-
Jerantut	2020	-	-	-	-	-	-	-
	2021	-	-	-	-	-	-	-
	2022	-	-	-	-	-	-	-
Kuantan	2020	6	-	6	4	2	2	-
	2021	6	-	6	4	2	2	-
	2022	6	-	6	4	2	2	-
Lipis	2020	-	-	-	-	-	-	-
	2021	-	-	-	-	-	-	-
	2022	-	-	-	-	-	-	-
Pekan	2020	-	-	-	-	-	-	-
	2021	-	-	-	-	-	-	-
	2022	-	-	-	-	-	-	-
Raub	2020	-	-	-	-	-	-	-
	2021	-	-	-	-	-	-	-
	2022	-	-	-	-	-	-	-
Temerloh	2020	-	-	-	-	-	-	-
	2021	-	-	-	-	-	-	-
	2022	-	-	-	-	-	-	-
Rompin	2020	-	-	-	-	-	-	-
	2021	-	-	-	-	-	-	-
	2022	-	-	-	-	-	-	-
Maran	2020	-	-	-	-	-	-	-
	2021	-	-	-	-	-	-	-
	2022	-	-	-	-	-	-	-

**Jadual 64 : Bilangan sekolah rendah dan menengah swasta mengikut Pejabat Pendidikan Daerah, 2020-2022 (samb.)**

Table 64 : Number of private primary and secondary schools by District Education Office, 2020-2022 (cont'd)

Pejabat Pendidikan Daerah <i>District Education Office</i>	Tahun <i>Year</i>	Sekolah rendah <i>Primary school</i>			Sekolah menengah <i>Secondary school</i>			
		Jumlah <i>Total</i>	Akademik <i>Academic</i>	Agama <i>Religious</i>	Jumlah <i>Total</i>	Akademik <i>Academic</i>	Agama <i>Religious</i>	MP Cina <i>PC Sec.</i>
Bera	2020	-	-	-	-	-	-	-
	2021	-	-	-	-	-	-	-
	2022	-	-	-	-	-	-	-
<b>PULAU PINANG</b>	<b>2020</b>	<b>4</b>	<b>2</b>	<b>2</b>	<b>9</b>	<b>3</b>	<b>1</b>	<b>5</b>
	<b>2021</b>	<b>4</b>	<b>2</b>	<b>2</b>	<b>9</b>	<b>3</b>	<b>1</b>	<b>5</b>
	<b>2022</b>	<b>4</b>	<b>2</b>	<b>2</b>	<b>9</b>	<b>3</b>	<b>1</b>	<b>5</b>
Seberang Perai Tengah	2020	-	-	-	2	1	-	1
	2021	-	-	-	2	1	-	1
	2022	-	-	-	2	1	-	1
Seberang Perai Utara	2020	1	-	1	1	-	1	-
	2021	1	-	1	1	-	1	-
	2022	1	-	1	1	-	1	-
Seberang Perai Selatan	2020	1	1	-	1	1	-	-
	2021	1	1	-	1	1	-	-
	2022	1	1	-	1	1	-	-
Timur Laut	2020	1	1	-	5	1	-	4
	2021	1	1	-	5	1	-	4
	2022	1	1	-	5	1	-	4
Barat Daya	2020	1	-	1	-	-	-	-
	2021	1	-	1	-	-	-	-
	2022	1	-	1	-	-	-	-
<b>PERAK</b>	<b>2020</b>	<b>2</b>	<b>1</b>	<b>1</b>	<b>12</b>	<b>2</b>	<b>1</b>	<b>9</b>
	<b>2021</b>	<b>3</b>	<b>2</b>	<b>1</b>	<b>13</b>	<b>3</b>	<b>1</b>	<b>9</b>
	<b>2022</b>	<b>2</b>	<b>1</b>	<b>1</b>	<b>11</b>	<b>1</b>	<b>1</b>	<b>9</b>
Batang Padang	2020	-	-	-	-	-	-	-
	2021	-	-	-	-	-	-	-
	2022	-	-	-	-	-	-	-
Manjung	2020	-	-	-	2	-	-	2
	2021	-	-	-	2	-	-	2
	2022	-	-	-	2	-	-	2
Kinta Utara	2020	2	1	1	5	2	-	3
	2021	3	2	1	6	3	-	3
	2022	2	1	1	4	1	-	3
Kinta Selatan	2020	-	-	-	1	-	-	1
	2021	-	-	-	1	-	-	1
	2022	-	-	-	1	-	-	1
Kerian	2020	-	-	-	-	-	-	-
	2021	-	-	-	-	-	-	-
	2022	-	-	-	-	-	-	-
Kuala Kangsar	2020	-	-	-	1	-	-	1
	2021	-	-	-	1	-	-	1
	2022	-	-	-	1	-	-	1

**Jadual 64 : Bilangan sekolah rendah dan menengah swasta mengikut Pejabat Pendidikan Daerah, 2020-2022 (samb.)**

Table 64 : Number of private primary and secondary schools by District Education Office, 2020-2022 (cont'd)

Pejabat Pendidikan Daerah <i>District Education Office</i>	Tahun <i>Year</i>	Sekolah rendah <i>Primary school</i>			Sekolah menengah <i>Secondary school</i>			
		Jumlah <i>Total</i>	Akademik <i>Academic</i>	Agama <i>Religious</i>	Jumlah <i>Total</i>	Akademik <i>Academic</i>	Agama <i>Religious</i>	MP Cina <i>PC Sec.</i>
Larut, Matang & Selama	2020	-	-	-	1	-	-	1
	2021	-	-	-	1	-	-	1
	2022	-	-	-	1	-	-	1
Hilir Perak	2020	-	-	-	2	-	1	1
	2021	-	-	-	2	-	1	1
	2022	-	-	-	2	-	1	1
Hulu Perak	2020	-	-	-	-	-	-	-
	2021	-	-	-	-	-	-	-
	2022	-	-	-	-	-	-	-
Perak Tengah	2020	-	-	-	-	-	-	-
	2021	-	-	-	-	-	-	-
	2022	-	-	-	-	-	-	-
Bagan Datuk	2020	-	-	-	-	-	-	-
	2021	-	-	-	-	-	-	-
	2022	-	-	-	-	-	-	-
<b>PERLIS</b>	<b>2020</b>	-	-	-	<b>1</b>	-	<b>1</b>	-
	<b>2021</b>	-	-	-	<b>1</b>	-	<b>1</b>	-
	<b>2022</b>	<b>1</b>	-	-	<b>1</b>	-	<b>1</b>	-
<b>SELANGOR</b>	<b>2020</b>	<b>32</b>	<b>17</b>	<b>15</b>	<b>33</b>	<b>17</b>	<b>12</b>	<b>4</b>
	<b>2021</b>	<b>39</b>	<b>23</b>	<b>16</b>	<b>39</b>	<b>23</b>	<b>12</b>	<b>4</b>
	<b>2022</b>	<b>38</b>	<b>22</b>	<b>16</b>	<b>39</b>	<b>23</b>	<b>12</b>	<b>4</b>
Gombak	2020	9	4	5	3	1	2	-
	2021	8	3	5	3	1	2	-
	2022	7	2	5	3	1	2	-
Klang	2020	7	3	4	11	5	2	4
	2021	7	3	4	10	4	2	4
	2022	7	3	4	10	4	2	4
Kuala Langat	2020	-	-	-	-	-	-	-
	2021	-	-	-	-	-	-	-
	2022	-	-	-	-	-	-	-
Kuala Selangor	2020	-	-	-	2	1	1	-
	2021	-	-	-	2	1	1	-
	2022	-	-	-	2	1	1	-
Petaling Perdana	2020	8	6	2	7	4	3	-
	2021	10	7	3	11	8	3	-
	2022	10	7	3	11	8	3	-
Petaling Utama	2020	4	4	-	2	2	-	-
	2021	5	5	-	3	3	-	-
	2022	5	5	-	3	3	-	-
Sabak Bernam	2020	-	-	-	1	-	1	-
	2021	-	-	-	1	-	1	-
	2022	-	-	-	1	-	1	-

**Jadual 64 : Bilangan sekolah rendah dan menengah swasta mengikut Pejabat Pendidikan Daerah, 2020-2022 (samb.)**

Table 64 : Number of private primary and secondary schools by District Education Office, 2020-2022 (cont'd)

Pejabat Pendidikan Daerah District Education Office	Tahun Year	Sekolah rendah Primary school			Sekolah menengah Secondary school			
		Jumlah	Akademik	Agama	Jumlah	Akademik	Agama	MP Cina
		Total	Academic	Religious	Total	Academic	Religious	PC Sec.
Sepang	2020	1	1	-	2	1	1	-
	2021	1	1	-	2	1	1	-
	2022	1	1	-	2	1	1	-
Ulu Langat	2020	7	3	4	7	5	2	-
	2021	8	4	4	7	5	2	-
	2022	8	4	4	7	5	2	-
Ulu Selangor	2020	-	-	-	-	-	-	-
	2021	-	-	-	-	-	-	-
	2022	-	-	-	-	-	-	-
<b>TERENGGANU</b>	<b>2020</b>	<b>4</b>	<b>1</b>	<b>3</b>	<b>10</b>	<b>5</b>	<b>5</b>	<b>-</b>
	<b>2021</b>	<b>4</b>	<b>1</b>	<b>3</b>	<b>9</b>	<b>4</b>	<b>5</b>	<b>-</b>
	<b>2022</b>	<b>4</b>	<b>1</b>	<b>3</b>	<b>10</b>	<b>5</b>	<b>5</b>	<b>-</b>
Besut	2020	-	-	-	2	1	1	-
	2021	-	-	-	2	1	1	-
	2022	-	-	-	2	1	1	-
Dungun	2020	1	-	1	-	-	-	-
	2021	1	-	1	-	-	-	-
	2022	1	-	1	-	-	-	-
Kemaman	2020	2	-	2	1	-	1	-
	2021	2	-	2	1	-	1	-
	2022	2	-	2	1	-	1	-
Kuala Terengganu	2020	-	-	-	1	-	1	-
	2021	-	-	-	1	-	1	-
	2022	-	-	-	1	-	1	-
Marang	2020	-	-	-	1	1	-	-
	2021	-	-	-	1	1	-	-
	2022	-	-	-	1	1	-	-
Hulu Terengganu	2020	-	-	-	2	1	1	-
	2021	-	-	-	2	1	1	-
	2022	-	-	-	2	1	1	-
Setiu	2020	-	-	-	1	1	-	-
	2021	-	-	-	-	-	-	-
	2022	-	-	-	-	-	-	-
Kuala Nerus	2020	1	1	-	2	1	1	-
	2021	1	1	-	2	1	1	-
	2022	1	1	-	3	2	1	-
<b>SABAH</b>	<b>2020</b>	<b>18</b>	<b>17</b>	<b>1</b>	<b>15</b>	<b>6</b>	<b>-</b>	<b>9</b>
	<b>2021</b>	<b>18</b>	<b>17</b>	<b>1</b>	<b>15</b>	<b>6</b>	<b>-</b>	<b>9</b>
	<b>2022</b>	<b>18</b>	<b>17</b>	<b>1</b>	<b>15</b>	<b>6</b>	<b>-</b>	<b>9</b>
Tawau	2020	1	1	-	2	1	-	1
	2021	1	1	-	2	1	-	1
	2022	1	1	-	2	1	-	1

**Jadual 64 : Bilangan sekolah rendah dan menengah swasta mengikut Pejabat Pendidikan Daerah, 2020-2022 (samb.)**

Table 64 : Number of private primary and secondary schools by District Education Office, 2020-2022 (cont'd)

Pejabat Pendidikan Daerah <i>District Education Office</i>	Tahun <i>Year</i>	Sekolah rendah <i>Primary school</i>			Sekolah menengah <i>Secondary school</i>			
		Jumlah <i>Total</i>	Akademik <i>Academic</i>	Agama <i>Religious</i>	Jumlah <i>Total</i>	Akademik <i>Academic</i>	Agama <i>Religious</i>	MP Cina <i>PC Sec.</i>
Lahad Datu	2020	-	-	-	1	-	-	1
	2021	-	-	-	1	-	-	1
	2022	-	-	-	1	-	-	1
Semporna	2020	-	-	-	-	-	-	-
	2021	-	-	-	-	-	-	-
	2022	-	-	-	-	-	-	-
Sandakan	2020	2	2	-	2	1	-	1
	2021	2	2	-	2	1	-	1
	2022	2	2	-	2	1	-	1
Kinabatangan	2020	-	-	-	-	-	-	-
	2021	-	-	-	-	-	-	-
	2022	-	-	-	-	-	-	-
Beluran	2020	-	-	-	-	-	-	-
	2021	-	-	-	-	-	-	-
	2022	-	-	-	-	-	-	-
Kota Kinabalu	2020	3	2	1	4	2	-	2
	2021	3	2	1	4	2	-	2
	2022	3	2	1	4	2	-	2
Ranau	2020	-	-	-	-	-	-	-
	2021	-	-	-	-	-	-	-
	2022	-	-	-	-	-	-	-
Kota Belud	2020	3	3	-	-	-	-	-
	2021	3	3	-	-	-	-	-
	2022	3	3	-	-	-	-	-
Tuaran	2020	2	2	-	1	1	-	-
	2021	2	2	-	1	1	-	-
	2022	2	2	-	1	1	-	-
Penampang	2020	-	-	-	-	-	-	-
	2021	-	-	-	-	-	-	-
	2022	-	-	-	-	-	-	-
Papar	2020	-	-	-	1	-	-	1
	2021	-	-	-	1	-	-	1
	2022	-	-	-	1	-	-	1
Kudat	2020	2	2	-	1	-	-	1
	2021	2	2	-	1	-	-	1
	2022	2	2	-	1	-	-	1
Kota Marudu	2020	5	5	-	1	1	-	-
	2021	5	5	-	1	1	-	-
	2022	5	5	-	1	1	-	-
Pitas	2020	-	-	-	-	-	-	-
	2021	-	-	-	-	-	-	-
	2022	-	-	-	-	-	-	-

**Jadual 64 : Bilangan sekolah rendah dan menengah swasta mengikut Pejabat Pendidikan Daerah, 2020-2022 (samb.)**

Table 64 : Number of private primary and secondary schools by District Education Office, 2020-2022 (cont'd)

Pejabat Pendidikan Daerah <i>District Education Office</i>	Tahun <i>Year</i>	Sekolah rendah <i>Primary school</i>			Sekolah menengah <i>Secondary school</i>			
		Jumlah <i>Total</i>	Akademik <i>Academic</i>	Agama <i>Religious</i>	Jumlah <i>Total</i>	Akademik <i>Academic</i>	Agama <i>Religious</i>	MP Cina <i>PC Sec.</i>
Beaufort	2020	-	-	-	1	-	-	1
	2021	-	-	-	1	-	-	1
	2022	-	-	-	1	-	-	1
Kuala Penyu	2020	-	-	-	-	-	-	-
	2021	-	-	-	-	-	-	-
	2022	-	-	-	-	-	-	-
Sipitang	2020	-	-	-	-	-	-	-
	2021	-	-	-	-	-	-	-
	2022	-	-	-	-	-	-	-
Tenom	2020	-	-	-	1	-	-	1
	2021	-	-	-	1	-	-	1
	2022	-	-	-	1	-	-	1
Nabawan	2020	-	-	-	-	-	-	-
	2021	-	-	-	-	-	-	-
	2022	-	-	-	-	-	-	-
Keningau	2020	-	-	-	-	-	-	-
	2021	-	-	-	-	-	-	-
	2022	-	-	-	-	-	-	-
Tambunan	2020	-	-	-	-	-	-	-
	2021	-	-	-	-	-	-	-
	2022	-	-	-	-	-	-	-
Kunak	2020	-	-	-	-	-	-	-
	2021	-	-	-	-	-	-	-
	2022	-	-	-	-	-	-	-
Telupid	2020	-	-	-	-	-	-	-
	2021	-	-	-	-	-	-	-
	2022	-	-	-	-	-	-	-
<b>SARAWAK</b>	<b>2020</b>	<b>11</b>	<b>9</b>	<b>2</b>	<b>19</b>	<b>5</b>	<b>0</b>	<b>14</b>
	<b>2021</b>	<b>11</b>	<b>9</b>	<b>2</b>	<b>19</b>	<b>5</b>	<b>0</b>	<b>14</b>
	<b>2022</b>	<b>12</b>	<b>9</b>	<b>3</b>	<b>20</b>	<b>5</b>	<b>1</b>	<b>14</b>
Kuching	2020	5	4	1	8	4	-	4
	2021	5	4	1	8	4	-	4
	2022	6	4	2	9	4	1	4
Bau	2020	-	-	-	-	-	-	-
	2021	-	-	-	-	-	-	-
	2022	-	-	-	-	-	-	-
Lundu	2020	-	-	-	-	-	-	-
	2021	-	-	-	-	-	-	-
	2022	-	-	-	-	-	-	-
Samarahan	2020	-	-	-	-	-	-	-
	2021	-	-	-	-	-	-	-
	2022	-	-	-	-	-	-	-



**Jadual 64 : Bilangan sekolah rendah dan menengah swasta mengikut Pejabat Pendidikan Daerah, 2020-2022 (samb.)**

Table 64 : Number of private primary and secondary schools by District Education Office, 2020-2022 (cont'd)

Pejabat Pendidikan Daerah <i>District Education Office</i>	Tahun <i>Year</i>	Sekolah rendah <i>Primary school</i>			Sekolah menengah <i>Secondary school</i>			
		Jumlah <i>Total</i>	Akademik <i>Academic</i>	Agama <i>Religious</i>	Jumlah <i>Total</i>	Akademik <i>Academic</i>	Agama <i>Religious</i>	MP Cina <i>PC Sec.</i>
Serian <sup>c</sup>	2020	1	1	-	1	-	-	1
	2021	1	1	-	1	-	-	1
	2022	1	1	-	1	-	-	1
Simunjan	2020	-	-	-	-	-	-	-
	2021	-	-	-	-	-	-	-
	2022	-	-	-	-	-	-	-
Sri Aman	2020	-	-	-	-	-	-	-
	2021	-	-	-	-	-	-	-
	2022	-	-	-	-	-	-	-
Lubok Antu	2020	-	-	-	-	-	-	-
	2021	-	-	-	-	-	-	-
	2022	-	-	-	-	-	-	-
Betong	2020	-	-	-	-	-	-	-
	2021	-	-	-	-	-	-	-
	2022	-	-	-	-	-	-	-
Saratok	2020	-	-	-	-	-	-	-
	2021	-	-	-	-	-	-	-
	2022	-	-	-	-	-	-	-
Sarikei	2020	-	-	-	1	-	-	1
	2021	-	-	-	1	-	-	1
	2022	-	-	-	1	-	-	1
Maradong	2020	-	-	-	-	-	-	-
	2021	-	-	-	-	-	-	-
	2022	-	-	-	-	-	-	-
Daro	2020	-	-	-	-	-	-	-
	2021	-	-	-	-	-	-	-
	2022	-	-	-	-	-	-	-
Julau	2020	-	-	-	-	-	-	-
	2021	-	-	-	-	-	-	-
	2022	-	-	-	-	-	-	-
Sibu	2020	-	-	-	5	-	-	5
	2021	-	-	-	5	-	-	5
	2022	-	-	-	5	-	-	5
Dalat	2020	-	-	-	-	-	-	-
	2021	-	-	-	-	-	-	-
	2022	-	-	-	-	-	-	-
Mukah	2020	-	-	-	-	-	-	-
	2021	-	-	-	-	-	-	-
	2022	-	-	-	-	-	-	-
Kanowit	2020	-	-	-	-	-	-	-
	2021	-	-	-	-	-	-	-
	2022	-	-	-	-	-	-	-

**Jadual 64 : Bilangan sekolah rendah dan menengah swasta mengikut Pejabat Pendidikan Daerah, 2020-2022 (samb.)**

Table 64 : Number of private primary and secondary schools by District Education Office, 2020-2022 (cont'd)

Pejabat Pendidikan Daerah <i>District Education Office</i>	Tahun <i>Year</i>	Sekolah rendah <i>Primary school</i>			Sekolah menengah <i>Secondary school</i>			
		Jumlah <i>Total</i>	Akademik <i>Academic</i>	Agama <i>Religious</i>	Jumlah <i>Total</i>	Akademik <i>Academic</i>	Agama <i>Religious</i>	MP Cina <i>PC Sec.</i>
Bintulu	2020	-	-	-	1	-	-	1
	2021	-	-	-	1	-	-	1
	2022	-	-	-	1	-	-	1
Tatau/Sebauh	2020	-	-	-	-	-	-	-
	2021	-	-	-	-	-	-	-
	2022	-	-	-	-	-	-	-
Kapit	2020	-	-	-	-	-	-	-
	2021	-	-	-	-	-	-	-
	2022	-	-	-	-	-	-	-
Song	2020	-	-	-	-	-	-	-
	2021	-	-	-	-	-	-	-
	2022	-	-	-	-	-	-	-
Belaga	2020	-	-	-	-	-	-	-
	2021	-	-	-	-	-	-	-
	2022	-	-	-	-	-	-	-
Miri	2020	3	3	-	3	1	-	2
	2021	3	3	-	3	1	-	2
	2022	3	3	-	3	1	-	2
Baram	2020	-	-	-	-	-	-	-
	2021	-	-	-	-	-	-	-
	2022	-	-	-	-	-	-	-
Limbang	2020	-	-	-	-	-	-	-
	2021	-	-	-	-	-	-	-
	2022	-	-	-	-	-	-	-
Lawas	2020	-	-	-	-	-	-	-
	2021	-	-	-	-	-	-	-
	2022	-	-	-	-	-	-	-
Subis	2020	1	1	-	-	-	-	-
	2021	1	1	-	-	-	-	-
	2022	1	1	-	-	-	-	-
Padawan	2020	1	-	1	-	-	-	-
	2021	1	-	1	-	-	-	-
	2022	1	-	1	-	-	-	-
<b>W.P. KUALA LUMPUR</b>	<b>2020</b>	<b>4</b>	<b>3</b>	<b>1</b>	<b>8</b>	<b>2</b>	<b>2</b>	<b>4</b>
	<b>2021</b>	<b>4</b>	<b>3</b>	<b>1</b>	<b>8</b>	<b>2</b>	<b>2</b>	<b>4</b>
	<b>2022</b>	<b>6</b>	<b>3</b>	<b>3</b>	<b>9</b>	<b>3</b>	<b>2</b>	<b>4</b>
<b>W.P. LABUAN</b>	<b>2020</b>	<b>1</b>	<b>1</b>	<b>-</b>	<b>1</b>	<b>1</b>	<b>-</b>	<b>-</b>
	<b>2021</b>	<b>1</b>	<b>1</b>	<b>-</b>	<b>1</b>	<b>1</b>	<b>-</b>	<b>-</b>
	<b>2022</b>	<b>1</b>	<b>1</b>	<b>-</b>	<b>1</b>	<b>1</b>	<b>-</b>	<b>-</b>

**Jadual 64 : Bilangan sekolah rendah dan menengah swasta mengikut Pejabat Pendidikan Daerah, 2020-2022 (samb.)**

Table 64 : Number of private primary and secondary schools by District Education Office, 2020-2022 (cont'd)

Pejabat Pendidikan Daerah <i>District Education Office</i>	Tahun <i>Year</i>	Sekolah rendah <i>Primary school</i>			Sekolah menengah <i>Secondary school</i>			
		Jumlah <i>Total</i>	Akademik <i>Academic</i>	Agama <i>Religious</i>	Jumlah <i>Total</i>	Akademik <i>Academic</i>	Agama <i>Religious</i>	MP Cina <i>PC Sec.</i>
W.P. PUTRAJAYA	2020	-	-	-	-	-	-	-
	2021	-	-	-	-	-	-	-
	2022	-	-	-	-	-	-	-

Sumber: Kementerian Pendidikan Malaysia

Source: Ministry of Education Malaysia

**Nota/ Notes:**

<sup>a</sup> **Termasuk Sik**

*Include Sik*

<sup>b</sup> **Termasuk Yan**

*Include Yan*

<sup>c</sup> **Termasuk Tebedu**

*Include Tebedu*

**1. Data seperti pada 30 Jun tahun rujukan**

*Data as at 30<sup>th</sup> June of the reference year*

**2. MP Cina merujuk kepada Sekolah Menengah Persendirian Cina**

*PC Sec. refers to Private Chinese Secondary School*

**Jadual 64 : Bilangan sekolah rendah dan menengah swasta mengikut Pejabat Pendidikan Daerah, 2020-2022 (samb.)**

Table 64 : Number of private primary and secondary schools by District Education Office, 2020-2022 (cont'd)

Pejabat Pendidikan Daerah <i>District Education Office</i>	Tahun <i>Year</i>	Sekolah Pendidikan Khas <i>Special Education School</i>	Sekolah Antarabangsa <i>International School</i>	Sekolah Ekspatriat <i>Expatriate School</i>
<b>JOHOR</b>	<b>2020</b>	<b>2</b>	<b>21</b>	<b>1</b>
	<b>2021</b>	<b>2</b>	<b>20</b>	<b>1</b>
	<b>2022</b>	<b>2</b>	<b>25</b>	<b>1</b>
Batu Pahat	2020	-	1	-
	2021	-	1	-
	2022	-	1	-
Johor Bahru	2020	2	12	-
	2021	2	12	-
	2022	2	15	-
Pasir Gudang	2020	-	5	1
	2021	-	4	1
	2022	-	4	1
Kluang	2020	-	1	-
	2021	-	1	-
	2022	-	1	-
Kota Tinggi	2020	-	-	-
	2021	-	-	-
	2022	-	-	-
Mersing	2020	-	-	-
	2021	-	-	-
	2022	-	-	-
Muar	2020	-	1	-
	2021	-	1	-
	2022	-	2	-
Pontian	2020	-	-	-
	2021	-	-	-
	2022	-	-	-
Segamat	2020	-	-	-
	2021	-	-	-
	2022	-	1	-
Kulai	2020	-	1	-
	2021	-	1	-
	2022	-	1	-
Tangkak	2020	-	-	-
	2021	-	-	-
	2022	-	-	-
<b>KEDAH</b>	<b>2020</b>	<b>-</b>	<b>3</b>	<b>-</b>
	<b>2021</b>	<b>-</b>	<b>4</b>	<b>-</b>
	<b>2022</b>	<b>-</b>	<b>4</b>	<b>-</b>
Baling <sup>a</sup>	2020	-	-	-
	2021	-	-	-
	2022	-	-	-

**Jadual 64 : Bilangan sekolah rendah dan menengah swasta mengikut Pejabat Pendidikan Daerah, 2020-2022 (samb.)**

Table 64 : Number of private primary and secondary schools by District Education Office, 2020-2022 (cont'd)

Pejabat Pendidikan Daerah <i>District Education Office</i>	Tahun <i>Year</i>	Sekolah Pendidikan Khas <i>Special Education School</i>	Sekolah Antarabangsa <i>International School</i>	Sekolah Ekspatriat <i>Expatriate School</i>
Bandar Baharu	2020	-	-	-
	2021	-	-	-
	2022	-	-	-
Kota Setar	2020	-	1	-
	2021	-	1	-
	2022	-	1	-
Kuala Muda <sup>b</sup>	2020	-	1	-
	2021	-	2	-
	2022	-	2	-
Kubang Pasu	2020	-	1	-
	2021	-	1	-
	2022	-	1	-
Kulim	2020	-	-	-
	2021	-	-	-
	2022	-	-	-
Langkawi	2020	-	-	-
	2021	-	-	-
	2022	-	-	-
Padang Terap	2020	-	-	-
	2021	-	-	-
	2022	-	-	-
Pendang	2020	-	-	-
	2021	-	-	-
	2022	-	-	-
Pokok Sena	2020	-	-	-
	2021	-	-	-
	2022	-	-	-
<b>KELANTAN</b>	<b>2020</b>	<b>1</b>	<b>2</b>	-
	<b>2021</b>	<b>1</b>	<b>2</b>	-
	<b>2022</b>	<b>1</b>	-	-
Bachok	2020	-	-	-
	2021	-	-	-
	2022	-	-	-
Kota Bharu	2020	1	2	-
	2021	1	2	-
	2022	1	2	-
Machang	2020	-	-	-
	2021	-	-	-
	2022	-	-	-
Pasir Mas	2020	-	-	-
	2021	-	-	-
	2022	-	-	-

**Jadual 64 : Bilangan sekolah rendah dan menengah swasta mengikut Pejabat Pendidikan Daerah, 2020-2022 (samb.)**

Table 64 : Number of private primary and secondary schools by District Education Office, 2020-2022 (cont'd)

Pejabat Pendidikan Daerah <i>District Education Office</i>	Tahun <i>Year</i>	Sekolah Pendidikan Khas <i>Special Education School</i>	Sekolah Antarabangsa <i>International School</i>	Sekolah Ekspatriat <i>Expatriate School</i>
Pasir Puteh	2020	-	-	-
	2021	-	-	-
	2022	-	-	-
Tanah Merah	2020	-	-	-
	2021	-	-	-
	2022	-	-	-
Tumpat	2020	-	-	-
	2021	-	-	-
	2022	-	-	-
Gua Musang	2020	-	-	-
	2021	-	-	-
	2022	-	-	-
Kuala Krai	2020	-	-	-
	2021	-	-	-
	2022	-	-	-
Jeli	2020	-	-	-
	2021	-	-	-
	2022	-	-	-
<b>MELAKA</b>	<b>2020</b>	-	<b>4</b>	-
	<b>2021</b>	-	<b>4</b>	-
	<b>2022</b>	-	<b>4</b>	-
Alor Gajah	2020	-	-	-
	2021	-	-	-
	2022	-	-	-
Jasin	2020	-	-	-
	2021	-	-	-
	2022	-	-	-
Melaka Tengah	2020	-	4	-
	2021	-	4	-
	2022	-	4	-
<b>NEGERI SEMBILAN</b>	<b>2020</b>	-	<b>6</b>	-
	<b>2021</b>	-	<b>6</b>	-
	<b>2022</b>	-	<b>6</b>	-
Jelebu/Jempol	2020	-	-	-
	2021	-	-	-
	2022	-	-	-
Kuala Pilah	2020	-	-	-
	2021	-	-	-
	2022	-	-	-
Port Dickson	2020	-	1	-
	2021	-	1	-
	2022	-	1	-

**Jadual 64 : Bilangan sekolah rendah dan menengah swasta mengikut Pejabat Pendidikan Daerah,  
2020-2022 (samb.)**

*Table 64 : Number of private primary and secondary schools by District Education Office,  
2020-2022 (cont'd)*

<b>Pejabat Pendidikan Daerah</b> <i>District Education Office</i>	<b>Tahun</b> <i>Year</i>	<b>Sekolah Pendidikan Khas</b> <i>Special Education School</i>	<b>Sekolah Antarabangsa</b> <i>International School</i>	<b>Sekolah Ekspatriat</b> <i>Expatriate School</i>
Rembau	2020	-	-	-
	2021	-	-	-
	2022	-	-	-
Seremban	2020	-	5	-
	2021	-	5	-
	2022	-	5	-
Tampin	2020	-	-	-
	2021	-	-	-
	2022	-	-	-
<b>PAHANG</b>	<b>2020</b>	-	<b>4</b>	-
	<b>2021</b>	-	<b>4</b>	-
	<b>2022</b>	-	<b>4</b>	-
Bentong	2020	-	1	-
	2021	-	1	-
	2022	-	1	-
Cameron Highlands	2020	-	-	-
	2021	-	-	-
	2022	-	-	-
Jerantut	2020	-	-	-
	2021	-	-	-
	2022	-	-	-
Kuantan	2020	-	3	-
	2021	-	3	-
	2022	-	3	-
Lipis	2020	-	-	-
	2021	-	-	-
	2022	-	-	-
Pekan	2020	-	-	-
	2021	-	-	-
	2022	-	-	-
Raub	2020	-	-	-
	2021	-	-	-
	2022	-	-	-
Temerloh	2020	-	-	-
	2021	-	-	-
	2022	-	-	-
Rompin	2020	-	-	-
	2021	-	-	-
	2022	-	-	-
Maran	2020	-	-	-
	2021	-	-	-
	2022	-	-	-

**Jadual 64 : Bilangan sekolah rendah dan menengah swasta mengikut Pejabat Pendidikan Daerah,  
2020-2022 (samb.)**

Table 64 : Number of private primary and secondary schools by District Education Office,  
2020-2022 (cont'd)

<b>Pejabat Pendidikan Daerah</b> <i>District Education Office</i>	<b>Tahun</b> <i>Year</i>	<b>Sekolah Pendidikan Khas</b> <i>Special Education School</i>	<b>Sekolah Antarabangsa</b> <i>International School</i>	<b>Sekolah Ekspatriat</b> <i>Expatriate School</i>
Bera	2020	-	-	-
	2021	-	-	-
	2022	-	-	-
<b>PULAU PINANG</b>	<b>2020</b>	<b>5</b>	<b>12</b>	<b>1</b>
	<b>2021</b>	<b>5</b>	<b>12</b>	<b>1</b>
	<b>2022</b>	<b>5</b>	<b>12</b>	<b>1</b>
Seberang Perai Tengah	2020	1	-	-
	2021	1	-	-
	2022	1	-	-
Seberang Perai Utara	2020	1	-	-
	2021	1	-	-
	2022	1	-	-
Seberang Perai Selatan	2020	-	1	-
	2021	-	1	-
	2022	-	1	-
Timur Laut	2020	3	8	1
	2021	3	8	1
	2022	3	8	1
Barat Daya	2020	-	3	-
	2021	-	3	-
	2022	-	3	-
<b>PERAK</b>	<b>2020</b>	<b>5</b>	<b>9</b>	<b>-</b>
	<b>2021</b>	<b>5</b>	<b>9</b>	<b>-</b>
	<b>2022</b>	<b>5</b>	<b>9</b>	<b>-</b>
Batang Padang	2020	-	-	-
	2021	-	-	-
	2022	-	-	-
Manjung	2020	1	1	-
	2021	1	1	-
	2022	1	1	-
Kinta Utara	2020	1	7	-
	2021	1	7	-
	2022	1	7	-
Kinta Selatan	2020	1	1	-
	2021	1	1	-
	2022	1	1	-
Kerian	2020	-	-	-
	2021	-	-	-
	2022	-	-	-
Kuala Kangsar	2020	1	-	-
	2021	1	-	-
	2022	1	-	-



**Jadual 64 : Bilangan sekolah rendah dan menengah swasta mengikut Pejabat Pendidikan Daerah, 2020-2022 (samb.)**

*Table 64 : Number of private primary and secondary schools by District Education Office, 2020-2022 (cont'd)*

<b>Pejabat Pendidikan Daerah</b> <i>District Education Office</i>	<b>Tahun</b> <i>Year</i>	<b>Sekolah Pendidikan Khas</b> <i>Special Education School</i>	<b>Sekolah Antarabangsa</b> <i>International School</i>	<b>Sekolah Ekspatriat</b> <i>Expatriate School</i>
Larut, Matang & Selama	2020	1	-	-
	2021	1	-	-
	2022	1	-	-
Hilir Perak	2020	-	-	-
	2021	-	-	-
	2022	-	-	-
Hulu Perak	2020	-	-	-
	2021	-	-	-
	2022	-	-	-
Perak Tengah	2020	-	-	-
	2021	-	-	-
	2022	-	-	-
Bagan Datuk	2020	-	-	-
	2021	-	-	-
	2022	-	-	-
<b>PERLIS</b>	<b>2020</b>	-	-	-
	<b>2021</b>	-	-	-
	<b>2022</b>	-	-	-
<b>SELANGOR</b>	<b>2020</b>	-	<b>59</b>	<b>6</b>
	<b>2021</b>	-	<b>83</b>	<b>7</b>
	<b>2022</b>	-	<b>86</b>	<b>7</b>
Gombak	2020	-	5	-
	2021	-	7	-
	2022	-	8	-
Klang	2020	-	4	-
	2021	-	6	-
	2022	-	6	-
Kuala Langat	2020	-	4	-
	2021	-	4	-
	2022	-	4	-
Kuala Selangor	2020	-	-	1
	2021	-	-	1
	2022	-	-	1
Petaling Perdana	2020	-	28	2
	2021	-	30	2
	2022	-	31	2
Petaling Utama	2020	-	10	1
	2021	-	16	1
	2022	-	17	1
Sabak Bernam	2020	-	-	-
	2021	-	-	-
	2022	-	-	-

**Jadual 64 : Bilangan sekolah rendah dan menengah swasta mengikut Pejabat Pendidikan Daerah,  
2020-2022 (samb.)**

Table 64 : Number of private primary and secondary schools by District Education Office,  
2020-2022 (cont'd)

<b>Pejabat Pendidikan Daerah</b> <i>District Education Office</i>	<b>Tahun</b> <i>Year</i>	<b>Sekolah Pendidikan Khas</b> <i>Special Education School</i>	<b>Sekolah Antarabangsa</b> <i>International School</i>	<b>Sekolah Ekspatriat</b> <i>Expatriate School</i>
Sepang	2020	-	5	1
	2021	-	5	1
	2022	-	5	1
Ulu Langat	2020	-	11	2
	2021	-	13	2
	2022	-	13	2
Ulu Selangor	2020	-	2	-
	2021	-	2	-
	2022	-	2	-
<b>TERENGGANU</b>	<b>2020</b>	-	<b>2</b>	-
	<b>2021</b>	-	<b>2</b>	-
	<b>2022</b>	-	<b>2</b>	-
Besut	2020	-	-	-
	2021	-	-	-
	2022	-	-	-
Dungun	2020	-	-	-
	2021	-	-	-
	2022	-	-	-
Kemaman	2020	-	1	-
	2021	-	1	-
	2022	-	1	-
Kuala Terengganu	2020	-	1	-
	2021	-	1	-
	2022	-	1	-
Marang	2020	-	-	-
	2021	-	-	-
	2022	-	-	-
Hulu Terengganu	2020	-	-	-
	2021	-	-	-
	2022	-	-	-
Setiu	2020	-	-	-
	2021	-	-	-
	2022	-	-	-
Kuala Nerus	2020	-	-	-
	2021	-	-	-
	2022	-	-	-
<b>SABAH</b>	<b>2020</b>	-	<b>4</b>	<b>2</b>
	<b>2021</b>	-	<b>4</b>	<b>2</b>
	<b>2022</b>	-	<b>4</b>	<b>2</b>
Tawau	2020	-	2	-
	2021	-	2	-
	2022	-	2	-

**Jadual 64 : Bilangan sekolah rendah dan menengah swasta mengikut Pejabat Pendidikan Daerah,  
2020-2022 (samb.)**

*Table 64 : Number of private primary and secondary schools by District Education Office,  
2020-2022 (cont'd)*

<b>Pejabat Pendidikan Daerah</b> <i>District Education Office</i>	<b>Tahun</b> <i>Year</i>	<b>Sekolah Pendidikan Khas</b> <i>Special Education School</i>	<b>Sekolah Antarabangsa</b> <i>International School</i>	<b>Sekolah Ekspatriat</b> <i>Expatriate School</i>
Lahad Datu	2020	-	-	-
	2021	-	-	-
	2022	-	-	-
Semporna	2020	-	-	-
	2021	-	-	-
	2022	-	-	-
Sandakan	2020	-	-	-
	2021	-	-	-
	2022	-	-	-
Kinabatangan	2020	-	-	-
	2021	-	-	-
	2022	-	-	-
Beluran	2020	-	-	-
	2021	-	-	-
	2022	-	-	-
Kota Kinabalu	2020	-	2	2
	2021	-	2	2
	2022	-	2	2
Ranau	2020	-	-	-
	2021	-	-	-
	2022	-	-	-
Kota Belud	2020	-	-	-
	2021	-	-	-
	2022	-	-	-
Tuaran	2020	-	-	-
	2021	-	-	-
	2022	-	-	-
Penampang	2020	-	-	-
	2021	-	-	-
	2022	-	-	-
Papar	2020	-	-	-
	2021	-	-	-
	2022	-	-	-
Kudat	2020	-	-	-
	2021	-	-	-
	2022	-	-	-
Kota Marudu	2020	-	-	-
	2021	-	-	-
	2022	-	-	-
Pitas	2020	-	-	-
	2021	-	-	-
	2022	-	-	-

**Jadual 64 : Bilangan sekolah rendah dan menengah swasta mengikut Pejabat Pendidikan Daerah,  
2020-2022 (samb.)**

Table 64 : Number of private primary and secondary schools by District Education Office,  
2020-2022 (cont'd)

<b>Pejabat Pendidikan Daerah</b> <i>District Education Office</i>	<b>Tahun</b> <i>Year</i>	<b>Sekolah Pendidikan Khas</b> <i>Special Education School</i>	<b>Sekolah Antarabangsa</b> <i>International School</i>	<b>Sekolah Ekspatriat</b> <i>Expatriate School</i>
Beaufort	2020	-	-	-
	2021	-	-	-
	2022	-	-	-
Kuala Penyu	2020	-	-	-
	2021	-	-	-
	2022	-	-	-
Sipitang	2020	-	-	-
	2021	-	-	-
	2022	-	-	-
Tenom	2020	-	-	-
	2021	-	-	-
	2022	-	-	-
Nabawan	2020	-	-	-
	2021	-	-	-
	2022	-	-	-
Keningau	2020	-	-	-
	2021	-	-	-
	2022	-	-	-
Tambunan	2020	-	-	-
	2021	-	-	-
	2022	-	-	-
Kunak	2020	-	-	-
	2021	-	-	-
	2022	-	-	-
Telupid	2020	-	-	-
	2021	-	-	-
	2022	-	-	-
<b>SARAWAK</b>	<b>2020</b>	<b>1</b>	<b>6</b>	-
	<b>2021</b>	<b>1</b>	<b>6</b>	-
	<b>2022</b>	<b>1</b>	<b>8</b>	-
Kuching	2020	1	4	-
	2021	1	4	-
	2022	1	5	-
Bau	2020	-	-	-
	2021	-	-	-
	2022	-	-	-
Lundu	2020	-	-	-
	2021	-	-	-
	2022	-	-	-
Samarahan	2020	-	-	-
	2021	-	-	-
	2022	-	-	-

**Jadual 64 : Bilangan sekolah rendah dan menengah swasta mengikut Pejabat Pendidikan Daerah, 2020-2022 (samb.)**

*Table 64 : Number of private primary and secondary schools by District Education Office, 2020-2022 (cont'd)*

<b>Pejabat Pendidikan Daerah</b> <i>District Education Office</i>	<b>Tahun</b> <i>Year</i>	<b>Sekolah Pendidikan Khas</b> <i>Special Education School</i>	<b>Sekolah Antarabangsa</b> <i>International School</i>	<b>Sekolah Ekspatriat</b> <i>Expatriate School</i>
Serian <sup>c</sup>	2020	-	-	-
	2021	-	-	-
	2022	-	-	-
Simunjan	2020	-	-	-
	2021	-	-	-
	2022	-	-	-
Sri Aman	2020	-	-	-
	2021	-	-	-
	2022	-	-	-
Lubok Antu	2020	-	-	-
	2021	-	-	-
	2022	-	-	-
Betong	2020	-	-	-
	2021	-	-	-
	2022	-	-	-
Saratok	2020	-	-	-
	2021	-	-	-
	2022	-	-	-
Sarikei	2020	-	-	-
	2021	-	-	-
	2022	-	-	-
Maradong	2020	-	-	-
	2021	-	-	-
	2022	-	-	-
Daro	2020	-	-	-
	2021	-	-	-
	2022	-	-	-
Julau	2020	-	-	-
	2021	-	-	-
	2022	-	-	-
Sibu	2020	-	1	-
	2021	-	1	-
	2022	-	1	-
Dalat	2020	-	-	-
	2021	-	-	-
	2022	-	-	-
Mukah	2020	-	-	-
	2021	-	-	-
	2022	-	-	-
Kanowit	2020	-	-	-
	2021	-	-	-
	2022	-	-	-

**Jadual 64 : Bilangan sekolah rendah dan menengah swasta mengikut Pejabat Pendidikan Daerah,  
2020-2022 (samb.)**

Table 64 : Number of private primary and secondary schools by District Education Office,  
2020-2022 (cont'd)

<b>Pejabat Pendidikan Daerah</b> <i>District Education Office</i>	<b>Tahun</b> <i>Year</i>	<b>Sekolah Pendidikan Khas</b> <i>Special Education School</i>	<b>Sekolah Antarabangsa</b> <i>International School</i>	<b>Sekolah Ekspatriat</b> <i>Expatriate School</i>
Bintulu	2020	-	-	-
	2021	-	-	-
	2022	-	-	-
Tatau/Sebauh	2020	-	-	-
	2021	-	-	-
	2022	-	-	-
Kapit	2020	-	-	-
	2021	-	-	-
	2022	-	-	-
Song	2020	-	-	-
	2021	-	-	-
	2022	-	-	-
Belaga	2020	-	-	-
	2021	-	-	-
	2022	-	-	-
Miri	2020	-	1	-
	2021	-	1	-
	2022	-	2	-
Baram	2020	-	-	-
	2021	-	-	-
	2022	-	-	-
Limbang	2020	-	-	-
	2021	-	-	-
	2022	-	-	-
Lawas	2020	-	-	-
	2021	-	-	-
	2022	-	-	-
Subis	2020	-	-	-
	2021	-	-	-
	2022	-	-	-
Padawan	2020	-	-	-
	2021	-	-	-
	2022	-	-	-
<b>W.P. KUALA LUMPUR</b>	<b>2020</b>	<b>1</b>	<b>29</b>	<b>5</b>
	<b>2021</b>	<b>1</b>	<b>33</b>	<b>6</b>
	<b>2022</b>	<b>1</b>	<b>35</b>	<b>6</b>
<b>W.P. LABUAN</b>	<b>2020</b>	<b>-</b>	<b>1</b>	<b>-</b>
	<b>2021</b>	<b>-</b>	<b>1</b>	<b>-</b>
	<b>2022</b>	<b>-</b>	<b>1</b>	<b>-</b>

**Jadual 64 : Bilangan sekolah rendah dan menengah swasta mengikut Pejabat Pendidikan Daerah,  
2020-2022 (samb.)**

*Table 64 : Number of private primary and secondary schools by District Education Office,  
2020-2022 (cont'd)*

<b>Pejabat Pendidikan Daerah</b> <i>District Education Office</i>	<b>Tahun</b> <i>Year</i>	<b>Sekolah Pendidikan Khas</b> <i>Special Education School</i>	<b>Sekolah Antarabangsa</b> <i>International School</i>	<b>Sekolah Ekspatriat</b> <i>Expatriate School</i>
<b>W.P. PUTRAJAYA</b>	<b>2020</b>	-	<b>2</b>	-
	<b>2021</b>	-	<b>2</b>	-
	<b>2022</b>	-	<b>2</b>	-

**Sumber: Kementerian Pendidikan Malaysia**

*Source: Ministry of Education Malaysia*

**Nota/ Notes:**

**<sup>a</sup> Termasuk Sik**

*Include Sik*

**<sup>b</sup> Termasuk Yan**

*Include Yan*

**<sup>c</sup> Termasuk Tebedu**

*Include Tebedu*

**1. Data seperti pada 30 Jun tahun rujukan**

*Data as at 30<sup>th</sup> June of the reference year*

**Muka surat ini sengaja dibiarkan kosong**  
*This page is deliberately left blank*





**KESIHATAN**

*HEALTH*

**Muka surat ini sengaja dibiarkan kosong**  
*This page is deliberately left blank*

**Jadual 65 : Bilangan hospital dan katil mengikut daerah pentadbiran, 2020-2022**

Table 65 : Number of hospitals and beds by administrative district, 2020-2022

Daerah pentadbiran Administrative district	Tahun Year	Kerajaan Government								Swasta <sup>a</sup> Private	
		Jumlah Total		Kementerian Kesihatan Malaysia (KKM) Ministry of Health Malaysia (MoH)				Bukan KKM Non-MoH		Hospital	Katil Bed
		Hospital	Katil Bed	Hospital		Institusi perubatan khas Special medical institution		Hospital	Katil Bed		
				Hospital	Katil Bed	Hospital	Katil Bed			Hospital	Katil Bed
<b>JOHOR</b>	<b>2020</b>	<b>12</b>	<b>5,270</b>	<b>11</b>	<b>4,138</b>	<b>1</b>	<b>1,132</b>	-	-	<b>37</b>	<b>2,056</b>
	<b>2021</b>	<b>12</b>	<b>5,278</b>	<b>11</b>	<b>4,146</b>	<b>1</b>	<b>1,132</b>	-	-	<b>37</b>	<b>2,061</b>
	<b>2022</b>	<b>12</b>	<b>5,433</b>	<b>11</b>	<b>4,301</b>	<b>1</b>	<b>1,132</b>	-	-	<b>36</b>	<b>2,071</b>
Batu Pahat	2020	1	546	1	546	-	-	-	-	n.a	n.a
	2021	1	554	1	554	-	-	-	-	n.a	n.a
	2022	1	610	1	610	-	-	-	-	n.a	n.a
Johor Bahru	2020	3	3,042	2	1,910	1	1,132	-	-	n.a	n.a
	2021	3	3,042	2	1,910	1	1,132	-	-	n.a	n.a
	2022	3	3,042	2	1,910	1	1,132	-	-	-	-
Kluang	2020	1	308	1	308	-	-	-	-	n.a	n.a
	2021	1	308	1	308	-	-	-	-	n.a	n.a
	2022	1	382	1	382	-	-	-	-	n.a	n.a
Kota Tinggi	2020	1	158	1	158	-	-	-	-	n.a	n.a
	2021	1	158	1	158	-	-	-	-	n.a	n.a
	2022	1	158	1	158	-	-	-	-	n.a	n.a
Mersing	2020	1	70	1	70	-	-	-	-	n.a	n.a
	2021	1	70	1	70	-	-	-	-	n.a	n.a
	2022	1	70	1	70	-	-	-	-	n.a	n.a
Muar	2020	1	550	1	550	-	-	-	-	n.a	n.a
	2021	1	550	1	550	-	-	-	-	n.a	n.a
	2022	1	575	1	575	-	-	-	-	n.a	n.a
Pontian	2020	1	120	1	120	-	-	-	-	n.a	n.a
	2021	1	120	1	120	-	-	-	-	n.a	n.a
	2022	1	120	1	120	-	-	-	-	n.a	n.a
Segamat	2020	1	314	1	314	-	-	-	-	n.a	n.a
	2021	1	314	1	314	-	-	-	-	n.a	n.a
	2022	1	314	1	314	-	-	-	-	n.a	n.a
Kulai	2020	1	93	1	93	-	-	-	-	n.a	n.a
	2021	1	93	1	93	-	-	-	-	n.a	n.a
	2022	1	93	1	93	-	-	-	-	n.a	n.a
Tangkak	2020	1	69	1	69	-	-	-	-	n.a	n.a
	2021	1	69	1	69	-	-	-	-	n.a	n.a
	2022	1	69	1	69	-	-	-	-	n.a	n.a
<b>KEDAH</b>	<b>2020</b>	<b>9</b>	<b>2,702</b>	<b>9</b>	<b>2,702</b>	-	-	-	-	<b>9</b>	<b>647</b>
	<b>2021</b>	<b>9</b>	<b>2,755</b>	<b>9</b>	<b>2,755</b>	-	-	-	-	<b>9</b>	<b>647</b>
	<b>2022</b>	<b>9</b>	<b>2,762</b>	<b>9</b>	<b>2,762</b>	-	-	-	-	<b>9</b>	<b>647</b>
Baling	2020	1	115	1	115	-	-	-	-	n.a	n.a
	2021	1	115	1	115	-	-	-	-	n.a	n.a
	2022	1	115	1	115	-	-	-	-	n.a	n.a
Bandar Baharu	2020	-	-	-	-	-	-	-	-	n.a	n.a
	2021	-	-	-	-	-	-	-	-	n.a	n.a
	2022	-	-	-	-	-	-	-	-	n.a	n.a

**Jadual 65 : Bilangan hospital dan katil mengikut daerah pentadbiran, 2020-2022 (samb.)**

Table 65 : Number of hospitals and beds by administrative district, 2020-2022 (cont'd)

Daerah pentadbiran Administrative district	Tahun Year	Kerajaan Government								Swasta <sup>a</sup> Private	
		Jumlah Total		Kementerian Kesihatan Malaysia (KKM) Ministry of Health Malaysia (MoH)				Bukan KKM Non-MoH		Hospital	Katil Bed
		Hospital	Katil Bed	Hospital		Institusi perubatan khas Special medical institution		Hospital	Katil Bed		
				Hospital	Katil Bed	Hospital	Katil Bed			Hospital	Katil Bed
Kota Setar	2020	1	1,108	1	1,108	-	-	-	-	n.a	n.a
	2021	1	1,108	1	1,108	-	-	-	-	n.a	n.a
	2022	1	1,108	1	1,108	-	-	-	-	n.a	n.a
Kuala Muda	2020	1	696	1	696	-	-	-	-	n.a	n.a
	2021	1	696	1	696	-	-	-	-	n.a	n.a
	2022	1	703	1	703	-	-	-	-	n.a	n.a
Kubang Pasu	2020	1	91	1	91	-	-	-	-	n.a	n.a
	2021	1	91	1	91	-	-	-	-	n.a	n.a
	2022	1	91	1	91	-	-	-	-	n.a	n.a
Kulim	2020	1	320	1	320	-	-	-	-	n.a	n.a
	2021	1	320	1	320	-	-	-	-	n.a	n.a
	2022	1	320	1	320	-	-	-	-	n.a	n.a
Langkawi	2020	1	110	1	110	-	-	-	-	n.a	n.a
	2021	1	163	1	163	-	-	-	-	n.a	n.a
	2022	1	163	1	163	-	-	-	-	n.a	n.a
Padang Terap	2020	1	80	1	80	-	-	-	-	n.a	n.a
	2021	1	80	1	80	-	-	-	-	n.a	n.a
	2022	1	80	1	80	-	-	-	-	n.a	n.a
Sik	2020	1	93	1	93	-	-	-	-	n.a	n.a
	2021	1	93	1	93	-	-	-	-	n.a	n.a
	2022	1	93	1	93	-	-	-	-	n.a	n.a
Yan	2020	1	89	1	89	-	-	-	-	n.a	n.a
	2021	1	89	1	89	-	-	-	-	n.a	n.a
	2022	1	89	1	89	-	-	-	-	n.a	n.a
Pendang	2020	-	-	-	-	-	-	-	-	n.a	n.a
	2021	-	-	-	-	-	-	-	-	n.a	n.a
	2022	-	-	-	-	-	-	-	-	n.a	n.a
Pokok Sena	2020	-	-	-	-	-	-	-	-	n.a	n.a
	2021	-	-	-	-	-	-	-	-	n.a	n.a
	2022	-	-	-	-	-	-	-	-	n.a	n.a
<b>KELANTAN</b>	<b>2020</b>	<b>10</b>	<b>2,786</b>	<b>9</b>	<b>1,957</b>	<b>-</b>	<b>-</b>	<b>1</b>	<b>829</b>	<b>5</b>	<b>178</b>
	<b>2021</b>	<b>10</b>	<b>2,812</b>	<b>9</b>	<b>1,983</b>	<b>-</b>	<b>-</b>	<b>1</b>	<b>829</b>	<b>5</b>	<b>178</b>
	<b>2022</b>	<b>10</b>	<b>2,970</b>	<b>9</b>	<b>2,141</b>	<b>-</b>	<b>-</b>	<b>1</b>	<b>829</b>	<b>5</b>	<b>178</b>
Bachok	2020	-	-	-	-	-	-	-	-	-	-
	2021	-	-	-	-	-	-	-	-	-	-
	2022	-	-	-	-	-	-	-	-	-	-
Kota Bharu	2020	2	1,811	1	982	-	-	1	829	-	-
	2021	2	1,811	1	982	-	-	1	829	-	-
	2022	2	1,811	1	982	-	-	1	829	-	-
Machang	2020	1	90	1	90	-	-	-	-	-	-
	2021	1	90	1	90	-	-	-	-	-	-
	2022	1	90	1	90	-	-	-	-	-	-

**Jadual 65 : Bilangan hospital dan katil mengikut daerah pentadbiran, 2020-2022 (samb.)**

Table 65 : Number of hospitals and beds by administrative district, 2020-2022 (cont'd)

Daerah pentadbiran Administrative district	Tahun Year	Kerajaan Government								Swasta <sup>a</sup> Private	
		Jumlah Total		Kementerian Kesihatan Malaysia (KKM) Ministry of Health Malaysia (MoH)				Bukan KKM Non-MoH		Hospital	Katil Bed
		Hospital	Katil Bed	Hospital		Institusi perubatan khas Special medical institution		Hospital	Katil Bed		
				Hospital	Katil Bed	Hospital	Katil Bed			Hospital	Katil Bed
Pasir Mas	2020	1	120	1	120	-	-	-	-	-	-
	2021	1	120	1	120	-	-	-	-	-	-
	2022	1	120	1	120	-	-	-	-	-	-
Pasir Puteh	2020	1	75	1	75	-	-	-	-	-	-
	2021	1	90	1	90	-	-	-	-	-	-
	2022	1	90	1	90	-	-	-	-	-	-
Tanah Merah	2020	1	133	1	133	-	-	-	-	-	-
	2021	1	144	1	144	-	-	-	-	-	-
	2022	1	146	1	146	-	-	-	-	-	-
Tumpat	2020	1	119	1	119	-	-	-	-	-	-
	2021	1	119	1	119	-	-	-	-	-	-
	2022	1	119	1	119	-	-	-	-	-	-
Gua Musang	2020	1	90	1	90	-	-	-	-	-	-
	2021	1	90	1	90	-	-	-	-	-	-
	2022	1	90	1	90	-	-	-	-	-	-
Kuala Krai	2020	1	268	1	268	-	-	-	-	-	-
	2021	1	268	1	268	-	-	-	-	-	-
	2022	1	424	1	424	-	-	-	-	-	-
Jeli	2020	1	80	1	80	-	-	-	-	-	-
	2021	1	80	1	80	-	-	-	-	-	-
	2022	1	80	1	80	-	-	-	-	-	-
Kecil Lojing	2020	n.a	n.a	n.a	n.a	n.a	n.a	n.a	n.a	n.a	n.a
	2021	n.a	n.a	n.a	n.a	n.a	n.a	n.a	n.a	n.a	n.a
	2022	n.a	n.a	n.a	n.a	n.a	n.a	n.a	n.a	n.a	n.a
<b>MELAKA</b>	<b>2020</b>	<b>4</b>	<b>1,429</b>	<b>3</b>	<b>1,285</b>	-	-	<b>1</b>	<b>144</b>	<b>5</b>	<b>927</b>
	<b>2021</b>	<b>4</b>	<b>1,439</b>	<b>3</b>	<b>1,295</b>	-	-	<b>1</b>	<b>144</b>	<b>5</b>	<b>945</b>
	<b>2022</b>	<b>4</b>	<b>1,454</b>	<b>3</b>	<b>1,310</b>	-	-	<b>1</b>	<b>144</b>	<b>5</b>	<b>945</b>
Alor Gajah	2020	1	104	1	104	-	-	-	-	n.a	n.a
	2021	1	104	1	104	-	-	-	-	n.a	n.a
	2022	1	106	1	106	-	-	-	-	n.a	n.a
Jasin	2020	1	90	1	90	-	-	-	-	n.a	n.a
	2021	1	90	1	90	-	-	-	-	n.a	n.a
	2022	1	103	1	103	-	-	-	-	n.a	n.a
Melaka Tengah	2020	2	1,235	1	1,091	-	-	1	144	n.a	n.a
	2021	2	1,245	1	1,101	-	-	1	144	n.a	n.a
	2022	2	1,245	1	1,101	-	-	1	144	n.a	n.a
<b>NEGERI SEMBILAN</b>	<b>2020</b>	<b>8</b>	<b>1,977</b>	<b>7</b>	<b>1,941</b>	-	-	<b>1</b>	<b>36</b>	<b>9</b>	<b>604</b>
	<b>2021</b>	<b>8</b>	<b>1,977</b>	<b>7</b>	<b>1,941</b>	-	-	<b>1</b>	<b>36</b>	<b>10</b>	<b>644</b>
	<b>2022</b>	<b>8</b>	<b>1,977</b>	<b>7</b>	<b>1,941</b>	-	-	<b>1</b>	<b>36</b>	<b>10</b>	<b>644</b>

**Jadual 65 : Bilangan hospital dan katil mengikut daerah pentadbiran, 2020-2022 (samb.)**

Table 65 : Number of hospitals and beds by administrative district, 2020-2022 (cont'd)

Daerah pentadbiran Administrative district	Tahun Year	Kerajaan Government								Swasta <sup>a</sup> Private	
		Jumlah Total		Kementerian Kesihatan Malaysia (KKM) Ministry of Health Malaysia (MoH)				Bukan KKM Non-MoH		Hospital	Katil Bed
		Hospital	Katil Bed	Hospital		Institusi perubatan khas Special medical institution		Hospital	Katil Bed		
				Hospital	Katil Bed	Hospital	Katil Bed			Hospital	Katil Bed
Jelebu	2020	1	76	1	76	-	-	-	-	n.a	n.a
	2021	1	76	1	76	-	-	-	-	n.a	n.a
	2022	1	76	1	76	-	-	-	-	n.a	n.a
Kuala Pilah	2020	1	314	1	314	-	-	-	-	n.a	n.a
	2021	1	314	1	314	-	-	-	-	n.a	n.a
	2022	1	314	1	314	-	-	-	-	n.a	n.a
Port Dickson	2020	1	116	1	116	-	-	-	-	n.a	n.a
	2021	1	116	1	116	-	-	-	-	n.a	n.a
	2022	1	116	1	116	-	-	-	-	n.a	n.a
Rembau	2020	1	76	1	76	-	-	-	-	n.a	n.a
	2021	1	76	1	76	-	-	-	-	n.a	n.a
	2022	1	76	1	76	-	-	-	-	n.a	n.a
Seremban	2020	1	1,143	1	1,143	-	-	-	-	n.a	n.a
	2021	1	1,143	1	1,143	-	-	-	-	n.a	n.a
	2022	1	1,143	1	1,143	-	-	-	-	n.a	n.a
Tampin	2020	2	144	1	108	-	-	1	36	n.a	n.a
	2021	2	144	1	108	-	-	1	36	n.a	n.a
	2022	2	144	1	108	-	-	1	36	n.a	n.a
Jempol	2020	1	108	1	108	-	-	-	-	n.a	n.a
	2021	1	108	1	108	-	-	-	-	n.a	n.a
	2022	1	108	1	108	-	-	-	-	n.a	n.a
<b>PAHANG</b>	<b>2020</b>	<b>12</b>	<b>2,646</b>	<b>11</b>	<b>2,316</b>	<b>-</b>	<b>-</b>	<b>1</b>	<b>330</b>	<b>6</b>	<b>762</b>
	<b>2021</b>	<b>12</b>	<b>2,611</b>	<b>11</b>	<b>2,316</b>	<b>-</b>	<b>-</b>	<b>1</b>	<b>295</b>	<b>8</b>	<b>768</b>
	<b>2022</b>	<b>13</b>	<b>2,681</b>	<b>12</b>	<b>2,356</b>	<b>-</b>	<b>-</b>	<b>1</b>	<b>325</b>	<b>8</b>	<b>776</b>
Bentong	2020	1	152	1	152	-	-	-	-	n.a	n.a
	2021	1	152	1	152	-	-	-	-	n.a	n.a
	2022	1	152	1	152	-	-	-	-	n.a	n.a
Cameron Highlands	2020	1	40	1	40	-	-	-	-	n.a	n.a
	2021	1	40	1	40	-	-	-	-	n.a	n.a
	2022	1	40	1	40	-	-	-	-	n.a	n.a
Jerantut	2020	1	77	1	77	-	-	-	-	n.a	n.a
	2021	1	77	1	77	-	-	-	-	n.a	n.a
	2022	1	77	1	77	-	-	-	-	n.a	n.a
Kuantan	2020	2	1,181	1	851	-	-	1	330	n.a	n.a
	2021	2	1,146	1	851	-	-	1	295	n.a	n.a
	2022	2	1,176	1	851	-	-	1	325	n.a	n.a
Lipis	2020	1	168	1	168	-	-	-	-	n.a	n.a
	2021	1	168	1	168	-	-	-	-	n.a	n.a
	2022	1	168	1	168	-	-	-	-	n.a	n.a
Pekan	2020	1	110	1	110	-	-	-	-	n.a	n.a
	2021	1	110	1	110	-	-	-	-	n.a	n.a
	2022	1	110	1	110	-	-	-	-	n.a	n.a

**Jadual 65 : Bilangan hospital dan katil mengikut daerah pentadbiran, 2020-2022 (samb.)**

Table 65 : Number of hospitals and beds by administrative district, 2020-2022 (cont'd)

Daerah pentadbiran Administrative district	Tahun Year	Kerajaan Government								Swasta <sup>a</sup> Private	
		Jumlah Total		Kementerian Kesihatan Malaysia (KKM) Ministry of Health Malaysia (MoH)				Bukan KKM Non-MoH		Hospital	Katil Bed
		Hospital	Katil Bed	Hospital		Institusi perubatan khas Special medical institution		Hospital	Katil Bed		
				Hospital	Katil Bed	Hospital	Katil Bed			Hospital	Katil Bed
Raub	2020	1	89	1	89	-	-	-	-	n.a	n.a
	2021	1	89	1	89	-	-	-	-	n.a	n.a
	2022	1	89	1	89	-	-	-	-	n.a	n.a
Temerloh	2020	1	650	1	650	-	-	-	-	n.a	n.a
	2021	1	650	1	650	-	-	-	-	n.a	n.a
	2022	1	650	1	650	-	-	-	-	n.a	n.a
Rompin	2020	2	109	2	109	-	-	-	-	n.a	n.a
	2021	2	109	2	109	-	-	-	-	n.a	n.a
	2022	2	109	2	109	-	-	-	-	n.a	n.a
Maran	2020	1	70	1	70	-	-	-	-	n.a	n.a
	2021	1	70	1	70	-	-	-	-	n.a	n.a
	2022	1	70	1	70	-	-	-	-	n.a	n.a
Bera	2020	-	-	-	-	-	-	-	-	n.a	n.a
	2021	-	-	-	-	-	-	-	-	n.a	n.a
	2022	1	40	1	40	-	-	-	-	n.a	n.a
<b>PULAU PINANG</b>	<b>2020</b>	<b>6</b>	<b>2,113</b>	<b>6</b>	<b>2,113</b>	<b>-</b>	<b>-</b>	<b>-</b>	<b>-</b>	<b>19</b>	<b>2,206</b>
	<b>2021</b>	<b>6</b>	<b>2,133</b>	<b>6</b>	<b>2,133</b>	<b>-</b>	<b>-</b>	<b>-</b>	<b>-</b>	<b>21</b>	<b>2,213</b>
	<b>2022</b>	<b>6</b>	<b>2,138</b>	<b>6</b>	<b>2,138</b>	<b>-</b>	<b>-</b>	<b>-</b>	<b>-</b>	<b>20</b>	<b>2,212</b>
Seberang Perai Tengah	2020	2	635	2	635	-	-	-	-	-	-
	2021	2	655	2	655	-	-	-	-	-	-
	2022	2	655	2	655	-	-	-	-	-	-
Seberang Perai Utara (Butterworth)	2020	1	134	1	134	-	-	-	-	-	-
	2021	1	134	1	134	-	-	-	-	-	-
	2022	1	134	1	134	-	-	-	-	-	-
Seberang Perai Selatan	2020	1	105	1	105	-	-	-	-	-	-
	2021	1	105	1	105	-	-	-	-	-	-
	2022	1	105	1	105	-	-	-	-	-	-
Timur Laut (Georgetown)	2020	1	1,158	1	1,158	-	-	-	-	-	-
	2021	1	1,158	1	1,158	-	-	-	-	-	-
	2022	1	1,163	1	1,163	-	-	-	-	-	-
Barat Daya	2020	1	81	1	81	-	-	-	-	-	-
	2021	1	81	1	81	-	-	-	-	-	-
	2022	1	81	1	81	-	-	-	-	-	-
<b>PERAK</b>	<b>2020</b>	<b>16</b>	<b>5,542</b>	<b>14</b>	<b>3,595</b>	<b>1</b>	<b>1,800</b>	<b>1</b>	<b>147</b>	<b>18</b>	<b>1,181</b>
	<b>2021</b>	<b>16</b>	<b>5,924</b>	<b>14</b>	<b>3,977</b>	<b>1</b>	<b>1,800</b>	<b>1</b>	<b>147</b>	<b>18</b>	<b>1,199</b>
	<b>2022</b>	<b>16</b>	<b>5,887</b>	<b>14</b>	<b>3,977</b>	<b>1</b>	<b>1,800</b>	<b>1</b>	<b>110</b>	<b>19</b>	<b>1,208</b>
Batang Padang	2020	2	350	2	350	-	-	-	-	n.a	n.a
	2021	2	350	2	350	-	-	-	-	n.a	n.a
	2022	2	350	2	350	-	-	-	-	n.a	n.a
Manjung	2020	2	452	1	305	-	-	1	147	n.a	n.a
	2021	2	452	1	305	-	-	1	147	n.a	n.a
	2022	2	415	1	305	-	-	1	110	n.a	n.a

**Jadual 65 : Bilangan hospital dan katil mengikut daerah pentadbiran, 2020-2022 (samb.)**

Table 65 : Number of hospitals and beds by administrative district, 2020-2022 (cont'd)

Daerah pentadbiran Administrative district	Tahun Year	Kerajaan Government								Swasta <sup>a</sup> Private	
		Jumlah Total		Kementerian Kesihatan Malaysia (KKM) Ministry of Health Malaysia (MoH)				Bukan KKM Non-MoH		Hospital	Katil Bed
		Hospital	Katil Bed	Hospital		Institusi perubatan khas Special medical institution		Hospital	Katil Bed		
				Hospital	Katil Bed	Hospital	Katil Bed			Hospital	Katil Bed
Kinta	2020	3	2,950	2	1,150	1	1,800	-	-	n.a	n.a
	2021	3	3,354	2	1,554	1	1,800	-	-	n.a	n.a
	2022	3	3,354	2	1,554	1	1,800	-	-	n.a	n.a
Kerian	2020	1	100	1	100	-	-	-	-	n.a	n.a
	2021	1	100	1	100	-	-	-	-	n.a	n.a
	2022	1	100	1	100	-	-	-	-	n.a	n.a
Kuala Kangsar	2020	2	229	2	229	-	-	-	-	n.a	n.a
	2021	2	229	2	229	-	-	-	-	n.a	n.a
	2022	2	229	2	229	-	-	-	-	n.a	n.a
Larut dan Matang	2020	2	698	2	698	-	-	-	-	n.a	n.a
	2021	2	698	2	698	-	-	-	-	n.a	n.a
	2022	2	698	2	698	-	-	-	-	n.a	n.a
Hilir Perak	2020	1	548	1	548	-	-	-	-	n.a	n.a
	2021	1	548	1	548	-	-	-	-	n.a	n.a
	2022	1	548	1	548	-	-	-	-	n.a	n.a
Hulu Perak	2020	1	75	1	75	-	-	-	-	n.a	n.a
	2021	1	75	1	75	-	-	-	-	n.a	n.a
	2022	1	75	1	75	-	-	-	-	n.a	n.a
Perak Tengah	2020	1	50	1	50	-	-	-	-	n.a	n.a
	2021	1	50	1	50	-	-	-	-	n.a	n.a
	2022	1	50	1	50	-	-	-	-	n.a	n.a
Kampar	2020	1	90	1	90	-	-	-	-	n.a	n.a
	2021	1	68	1	68	-	-	-	-	n.a	n.a
	2022	1	68	1	68	-	-	-	-	n.a	n.a
Muallim	2020	-	-	-	-	-	-	-	-	n.a	n.a
	2021	-	-	-	-	-	-	-	-	n.a	n.a
	2022	-	-	-	-	-	-	-	-	n.a	n.a
Bagan Datuk	2020	-	-	-	-	-	-	-	-	n.a	n.a
	2021	-	-	-	-	-	-	-	-	n.a	n.a
	2022	-	-	-	-	-	-	-	-	n.a	n.a
Selama	2020	-	-	-	-	-	-	-	-	n.a	n.a
	2021	-	-	-	-	-	-	-	-	n.a	n.a
	2022	-	-	-	-	-	-	-	-	n.a	n.a
<b>PERLIS</b>	<b>2020</b>	<b>1</b>	<b>508</b>	<b>1</b>	<b>508</b>	<b>-</b>	<b>-</b>	<b>-</b>	<b>-</b>	<b>1</b>	<b>37</b>
	<b>2021</b>	<b>1</b>	<b>508</b>	<b>1</b>	<b>508</b>	<b>-</b>	<b>-</b>	<b>-</b>	<b>-</b>	<b>1</b>	<b>37</b>
	<b>2022</b>	<b>1</b>	<b>508</b>	<b>1</b>	<b>508</b>	<b>-</b>	<b>-</b>	<b>-</b>	<b>-</b>	<b>1</b>	<b>37</b>
<b>SELANGOR</b>	<b>2020</b>	<b>14</b>	<b>6,131</b>	<b>12</b>	<b>5,963</b>	<b>1</b>	<b>80</b>	<b>1</b>	<b>88</b>	<b>-</b>	<b>-</b>
	<b>2021</b>	<b>16</b>	<b>7,159</b>	<b>12</b>	<b>6,179</b>	<b>1</b>	<b>92</b>	<b>3</b>	<b>888</b>	<b>67</b>	<b>5,116</b>
	<b>2022</b>	<b>16</b>	<b>7,547</b>	<b>12</b>	<b>6,558</b>	<b>1</b>	<b>92</b>	<b>3</b>	<b>897</b>	<b>68</b>	<b>5,103</b>



**Jadual 65 : Bilangan hospital dan katil mengikut daerah pentadbiran, 2020-2022 (samb.)**

Table 65 : Number of hospitals and beds by administrative district, 2020-2022 (cont'd)

Daerah pentadbiran Administrative district	Tahun Year	Kerajaan Government								Swasta <sup>a</sup> Private	
		Jumlah Total		Kementerian Kesihatan Malaysia (KKM) Ministry of Health Malaysia (MoH)				Bukan KKM Non-MoH		Hospital	Katil Bed
		Hospital	Katil Bed	Hospital		Institusi perubatan khas Special medical institution		Hospital	Katil Bed		
				Hospital	Katil Bed	Hospital	Katil Bed			Hospital	Katil Bed
Gombak	2020	5	2,198	3	2,030	1	80	1	88	-	-
	2021	7	3,122	3	2,142	1	92	3	888	-	-
	2022	7	3,153	3	2,164	1	92	3	897	-	-
Klang	2020	1	1,258	1	1,258	-	-	-	-	-	-
	2021	1	1,261	1	1,261	-	-	-	-	-	-
	2022	1	1,261	1	1,261	-	-	-	-	-	-
Kuala Langat	2020	1	172	1	172	-	-	-	-	-	-
	2021	1	182	1	182	-	-	-	-	-	-
	2022	1	196	1	196	-	-	-	-	-	-
Kuala Selangor	2020	1	114	1	114	-	-	-	-	-	-
	2021	1	114	1	114	-	-	-	-	-	-
	2022	1	114	1	114	-	-	-	-	-	-
Petaling	2020	1	382	1	382	-	-	-	-	-	-
	2021	1	382	1	382	-	-	-	-	-	-
	2022	1	490	1	490	-	-	-	-	-	-
Sabak Bernam	2020	1	93	1	93	-	-	-	-	-	-
	2021	1	93	1	93	-	-	-	-	-	-
	2022	1	93	1	93	-	-	-	-	-	-
Sepang	2020	1	767	1	767	-	-	-	-	-	-
	2021	1	838	1	838	-	-	-	-	-	-
	2022	2	1,126	2	1,126	-	-	-	-	-	-
Ulu Langat	2020	2	1,027	2	1,027	-	-	-	-	-	-
	2021	2	1,047	2	1,047	-	-	-	-	-	-
	2022	2	1,087	2	1,087	-	-	-	-	-	-
Ulu Selangor	2020	1	120	1	120	-	-	-	-	-	-
	2021	1	120	1	120	-	-	-	-	-	-
	2022	1	120	1	120	-	-	-	-	-	-
<b>TERENGGANU</b>	<b>2020</b>	<b>6</b>	<b>1,700</b>	<b>6</b>	<b>1,700</b>	-	-	-	-	<b>4</b>	<b>137</b>
	<b>2021</b>	<b>6</b>	<b>1,722</b>	<b>6</b>	<b>1,722</b>	-	-	-	-	<b>4</b>	<b>136</b>
	<b>2022</b>	<b>6</b>	<b>1,730</b>	<b>6</b>	<b>1,730</b>	-	-	-	-	<b>4</b>	<b>137</b>
Besut	2020	1	140	1	140	-	-	-	-	n.a	n.a
	2021	1	140	1	140	-	-	-	-	n.a	n.a
	2022	1	140	1	140	-	-	-	-	n.a	n.a
Dungun	2020	1	100	1	100	-	-	-	-	n.a	n.a
	2021	1	100	1	100	-	-	-	-	n.a	n.a
	2022	1	100	1	100	-	-	-	-	n.a	n.a
Kemaman	2020	1	152	1	152	-	-	-	-	n.a	n.a
	2021	1	156	1	156	-	-	-	-	n.a	n.a
	2022	1	164	1	164	-	-	-	-	n.a	n.a
Kuala Terengganu	2020	1	1,107	1	1,107	-	-	-	-	n.a	n.a
	2021	1	1,155	1	1,155	-	-	-	-	n.a	n.a
	2022	1	1,155	1	1,155	-	-	-	-	n.a	n.a

**Jadual 65 : Bilangan hospital dan katil mengikut daerah pentadbiran, 2020-2022 (samb.)**

Table 65 : Number of hospitals and beds by administrative district, 2020-2022 (cont'd)

Daerah pentadbiran Administrative district	Tahun Year	Kerajaan Government								Swasta <sup>a</sup> Private	
		Jumlah Total		Kementerian Kesihatan Malaysia (KKM) Ministry of Health Malaysia (MoH)				Bukan KKM Non-MoH		Hospital	Katil Bed
		Hospital	Katil Bed	Hospital		Institusi perubatan khas Special medical institution		Hospital	Katil Bed		
				Hospital	Katil Bed	Hospital	Katil Bed			Hospital	Katil Bed
Marang	2020	-	-	-	-	-	-	-	-	n.a	n.a
	2021	-	-	-	-	-	-	-	-	n.a	n.a
	2022	-	-	-	-	-	-	-	-	n.a	n.a
Hulu Terengganu	2020	1	125	1	125	-	-	-	-	n.a	n.a
	2021	1	95	1	95	-	-	-	-	n.a	n.a
	2022	1	95	1	95	-	-	-	-	n.a	n.a
Setiu	2020	1	76	1	76	-	-	-	-	n.a	n.a
	2021	1	76	1	76	-	-	-	-	n.a	n.a
	2022	1	76	1	76	-	-	-	-	n.a	n.a
Kuala Nerus	2020	-	-	-	-	-	-	-	-	n.a	n.a
	2021	-	-	-	-	-	-	-	-	n.a	n.a
	2022	-	-	-	-	-	-	-	-	n.a	n.a
<b>SABAH</b>	<b>2020</b>	<b>25</b>	<b>5,013</b>	<b>22</b>	<b>4,013</b>	<b>2</b>	<b>960</b>	<b>1</b>	<b>40</b>	<b>9</b>	<b>359</b>
	<b>2021</b>	<b>25</b>	<b>5,023</b>	<b>22</b>	<b>4,043</b>	<b>2</b>	<b>960</b>	<b>1</b>	<b>20</b>	<b>9</b>	<b>359</b>
	<b>2022</b>	<b>25</b>	<b>5,053</b>	<b>22</b>	<b>4,053</b>	<b>2</b>	<b>960</b>	<b>1</b>	<b>40</b>	<b>9</b>	<b>359</b>
Tawau	2020	1	401	1	401	-	-	-	-	n.a	n.a
	2021	1	421	1	421	-	-	-	-	n.a	n.a
	2022	1	431	1	431	-	-	-	-	n.a	n.a
Lahad Datu	2020	1	268	1	268	-	-	-	-	n.a	n.a
	2021	1	268	1	268	-	-	-	-	n.a	n.a
	2022	1	268	1	268	-	-	-	-	n.a	n.a
Semporna	2020	1	70	1	70	-	-	-	-	n.a	n.a
	2021	1	70	1	70	-	-	-	-	n.a	n.a
	2022	1	70	1	70	-	-	-	-	n.a	n.a
Sandakan	2020	1	400	1	400	-	-	-	-	n.a	n.a
	2021	1	400	1	400	-	-	-	-	n.a	n.a
	2022	1	400	1	400	-	-	-	-	n.a	n.a
Kinabatangan	2020	1	68	1	68	-	-	-	-	n.a	n.a
	2021	1	68	1	68	-	-	-	-	n.a	n.a
	2022	1	68	1	68	-	-	-	-	n.a	n.a
Beluran	2020	1	52	1	52	-	-	-	-	n.a	n.a
	2021	1	52	1	52	-	-	-	-	n.a	n.a
	2022	1	52	1	52	-	-	-	-	n.a	n.a
Kota Kinabalu	2020	5	2,175	2	1,175	2	960	1	40	n.a	n.a
	2021	5	2,155	2	1,175	2	960	1	20	n.a	n.a
	2022	5	2,175	2	1,175	2	960	1	40	n.a	n.a
Ranau	2020	1	110	1	110	-	-	-	-	n.a	n.a
	2021	1	110	1	110	-	-	-	-	n.a	n.a
	2022	1	110	1	110	-	-	-	-	n.a	n.a
Kota Belud	2020	1	172	1	172	-	-	-	-	n.a	n.a
	2021	1	172	1	172	-	-	-	-	n.a	n.a
	2022	1	172	1	172	-	-	-	-	n.a	n.a

**Jadual 65 : Bilangan hospital dan katil mengikut daerah pentadbiran, 2020-2022 (samb.)**

Table 65 : Number of hospitals and beds by administrative district, 2020-2022 (cont'd)

Daerah pentadbiran Administrative district	Tahun Year	Kerajaan Government								Swasta <sup>a</sup> Private	
		Jumlah Total		Kementerian Kesihatan Malaysia (KKM) Ministry of Health Malaysia (MoH)				Bukan KKM Non-MoH		Hospital	Katil Bed
		Hospital	Katil Bed	Hospital		Institusi perubatan khas Special medical institution		Hospital	Katil Bed		
				Hospital	Katil Bed	Hospital	Katil Bed			Hospital	Katil Bed
Tuaran	2020	1	76	1	76	-	-	-	-	n.a	n.a
	2021	1	82	1	82	-	-	-	-	n.a	n.a
	2022	1	82	1	82	-	-	-	-	n.a	n.a
Penampang	2020	-	-	-	-	-	-	-	-	n.a	n.a
	2021	-	-	-	-	-	-	-	-	n.a	n.a
	2022	-	-	-	-	-	-	-	-	n.a	n.a
Papar	2020	1	77	1	77	-	-	-	-	n.a	n.a
	2021	1	77	1	77	-	-	-	-	n.a	n.a
	2022	1	77	1	77	-	-	-	-	n.a	n.a
Kudat	2020	1	180	1	180	-	-	-	-	n.a	n.a
	2021	1	180	1	180	-	-	-	-	n.a	n.a
	2022	1	180	1	180	-	-	-	-	n.a	n.a
Kota Marudu	2020	1	97	1	97	-	-	-	-	n.a	n.a
	2021	1	97	1	97	-	-	-	-	n.a	n.a
	2022	1	97	1	97	-	-	-	-	n.a	n.a
Pitas	2020	1	72	1	72	-	-	-	-	n.a	n.a
	2021	1	72	1	72	-	-	-	-	n.a	n.a
	2022	1	72	1	72	-	-	-	-	n.a	n.a
Beaufort	2020	1	275	1	275	-	-	-	-	n.a	n.a
	2021	1	275	1	275	-	-	-	-	n.a	n.a
	2022	1	275	1	275	-	-	-	-	n.a	n.a
Kota Penyu	2020	1	48	1	48	-	-	-	-	n.a	n.a
	2021	1	48	1	48	-	-	-	-	n.a	n.a
	2022	1	48	1	48	-	-	-	-	n.a	n.a
Sipitang	2020	1	93	1	93	-	-	-	-	n.a	n.a
	2021	1	93	1	93	-	-	-	-	n.a	n.a
	2022	1	93	1	93	-	-	-	-	n.a	n.a
Tenom	2020	1	70	1	70	-	-	-	-	n.a	n.a
	2021	1	70	1	70	-	-	-	-	n.a	n.a
	2022	1	70	1	70	-	-	-	-	n.a	n.a
Nabawan	2020	-	-	-	-	-	-	-	-	n.a	n.a
	2021	-	-	-	-	-	-	-	-	n.a	n.a
	2022	-	-	-	-	-	-	-	-	n.a	n.a
Keningau	2020	1	212	1	212	-	-	-	-	n.a	n.a
	2021	1	216	1	216	-	-	-	-	n.a	n.a
	2022	1	216	1	216	-	-	-	-	n.a	n.a
Tambunan	2020	1	49	1	49	-	-	-	-	n.a	n.a
	2021	1	49	1	49	-	-	-	-	n.a	n.a
	2022	1	49	1	49	-	-	-	-	n.a	n.a
Kunak	2020	1	48	1	48	-	-	-	-	n.a	n.a
	2021	1	48	1	48	-	-	-	-	n.a	n.a
	2022	1	48	1	48	-	-	-	-	n.a	n.a

**Jadual 65 : Bilangan hospital dan katil mengikut daerah pentadbiran, 2020-2022 (samb.)**

Table 65 : Number of hospitals and beds by administrative district, 2020-2022 (cont'd)

Daerah pentadbiran Administrative district	Tahun Year	Kerajaan Government								Swasta <sup>a</sup> Private	
		Jumlah Total		Kementerian Kesihatan Malaysia (KKM) Ministry of Health Malaysia (MoH)				Bukan KKM Non-MoH		Hospital	Katil Bed
		Hospital	Katil Bed	Hospital		Institusi perubatan khas Special medical institution		Hospital	Katil Bed		
				Hospital	Katil Bed	Hospital	Katil Bed			Hospital	Katil Bed
Tongod	2020	-	-	-	-	-	-	-	-	n.a	n.a
	2021	-	-	-	-	-	-	-	-	n.a	n.a
	2022	-	-	-	-	-	-	-	-	n.a	n.a
Putatan	2020	-	-	-	-	-	-	-	-	n.a	n.a
	2021	-	-	-	-	-	-	-	-	n.a	n.a
	2022	-	-	-	-	-	-	-	-	n.a	n.a
Telupid	2020	-	-	-	-	-	-	-	-	n.a	n.a
	2021	-	-	-	-	-	-	-	-	n.a	n.a
	2022	-	-	-	-	-	-	-	-	n.a	n.a
Kalabakan	2020	-	-	-	-	-	-	-	-	n.a	n.a
	2021	-	-	-	-	-	-	-	-	n.a	n.a
	2022	-	-	-	-	-	-	-	-	n.a	n.a
<b>SARAWAK</b>	<b>2020</b>	<b>23</b>	<b>4,146</b>	<b>21</b>	<b>3,680</b>	<b>2</b>	<b>466</b>	-	-	<b>18</b>	<b>818</b>
	<b>2021</b>	<b>23</b>	<b>4,099</b>	<b>21</b>	<b>3,633</b>	<b>2</b>	<b>466</b>	-	-	<b>18</b>	<b>818</b>
	<b>2022</b>	<b>23</b>	<b>4,119</b>	<b>21</b>	<b>3,653</b>	<b>2</b>	<b>466</b>	-	-	<b>19</b>	<b>818</b>
Kuching	2020	3	1,435	2	1,097	1	338	-	-	n.a	n.a
	2021	3	1,412	2	1,074	1	338	-	-	n.a	n.a
	2022	3	1,412	2	1,074	1	338	-	-	n.a	n.a
Bau	2020	1	68	1	68	-	-	-	-	n.a	n.a
	2021	1	68	1	68	-	-	-	-	n.a	n.a
	2022	1	68	1	68	-	-	-	-	n.a	n.a
Lundu	2020	1	46	1	46	-	-	-	-	n.a	n.a
	2021	1	46	1	46	-	-	-	-	n.a	n.a
	2022	1	46	1	46	-	-	-	-	n.a	n.a
Samarahan	2020	1	128	-	-	1	128	-	-	n.a	n.a
	2021	1	128	-	-	1	128	-	-	n.a	n.a
	2022	1	128	-	-	1	128	-	-	n.a	n.a
Serian	2020	1	84	1	84	-	-	-	-	n.a	n.a
	2021	1	84	1	84	-	-	-	-	n.a	n.a
	2022	1	84	1	84	-	-	-	-	n.a	n.a
Simunjan	2020	1	42	1	42	-	-	-	-	n.a	n.a
	2021	1	42	1	42	-	-	-	-	n.a	n.a
	2022	1	42	1	42	-	-	-	-	n.a	n.a
Sri Aman	2020	1	96	1	96	-	-	-	-	n.a	n.a
	2021	1	92	1	92	-	-	-	-	n.a	n.a
	2022	1	92	1	92	-	-	-	-	n.a	n.a
Lubok Antu	2020	-	-	-	-	-	-	-	-	n.a	n.a
	2021	-	-	-	-	-	-	-	-	n.a	n.a
	2022	-	-	-	-	-	-	-	-	n.a	n.a

**Jadual 65 : Bilangan hospital dan katil mengikut daerah pentadbiran, 2020-2022 (samb.)**

Table 65 : Number of hospitals and beds by administrative district, 2020-2022 (cont'd)

Daerah pentadbiran Administrative district	Tahun Year	Kerajaan Government								Swasta <sup>a</sup> Private	
		Jumlah Total		Kementerian Kesihatan Malaysia (KKM) Ministry of Health Malaysia (MoH)				Bukan KKM Non-MoH		Hospital	Katil Bed
		Hospital	Katil Bed	Hospital		Institusi perubatan khas Special medical institution		Hospital	Katil Bed		
				Hospital	Katil Bed	Hospital	Katil Bed			Hospital	Katil Bed
Betong	2020	1	48	1	48	-	-	-	-	n.a	n.a
	2021	1	48	1	48	-	-	-	-	n.a	n.a
	2022	1	48	1	48	-	-	-	-	n.a	n.a
Saratok	2020	1	106	1	106	-	-	-	-	n.a	n.a
	2021	1	106	1	106	-	-	-	-	n.a	n.a
	2022	1	106	1	106	-	-	-	-	n.a	n.a
Sarikei	2020	1	212	1	212	-	-	-	-	n.a	n.a
	2021	1	212	1	212	-	-	-	-	n.a	n.a
	2022	1	212	1	212	-	-	-	-	n.a	n.a
Maradong	2020	-	-	-	-	-	-	-	-	n.a	n.a
	2021	-	-	-	-	-	-	-	-	n.a	n.a
	2022	-	-	-	-	-	-	-	-	n.a	n.a
Daro	2020	1	46	1	46	-	-	-	-	n.a	n.a
	2021	1	46	1	46	-	-	-	-	n.a	n.a
	2022	1	46	1	46	-	-	-	-	n.a	n.a
Julau	2020	-	-	-	-	-	-	-	-	n.a	n.a
	2021	-	-	-	-	-	-	-	-	n.a	n.a
	2022	-	-	-	-	-	-	-	-	n.a	n.a
Sibu	2020	1	662	1	662	-	-	-	-	n.a	n.a
	2021	1	642	1	642	-	-	-	-	n.a	n.a
	2022	1	662	1	662	-	-	-	-	n.a	n.a
Dalat	2020	1	8	1	8	-	-	-	-	n.a	n.a
	2021	1	8	1	8	-	-	-	-	n.a	n.a
	2022	1	8	1	8	-	-	-	-	n.a	n.a
Mukah	2020	1	80	1	80	-	-	-	-	n.a	n.a
	2021	1	80	1	80	-	-	-	-	n.a	n.a
	2022	1	80	1	80	-	-	-	-	n.a	n.a
Kanowit	2020	1	100	1	100	-	-	-	-	n.a	n.a
	2021	1	100	1	100	-	-	-	-	n.a	n.a
	2022	1	100	1	100	-	-	-	-	n.a	n.a
Bintulu	2020	1	302	1	302	-	-	-	-	n.a	n.a
	2021	1	302	1	302	-	-	-	-	n.a	n.a
	2022	1	302	1	302	-	-	-	-	n.a	n.a
Tatau	2020	-	-	-	-	-	-	-	-	n.a	n.a
	2021	-	-	-	-	-	-	-	-	n.a	n.a
	2022	-	-	-	-	-	-	-	-	n.a	n.a
Kapit	2020	1	134	1	134	-	-	-	-	n.a	n.a
	2021	1	134	1	134	-	-	-	-	n.a	n.a
	2022	1	134	1	134	-	-	-	-	n.a	n.a
Song	2020	-	-	-	-	-	-	-	-	n.a	n.a
	2021	-	-	-	-	-	-	-	-	n.a	n.a
	2022	-	-	-	-	-	-	-	-	n.a	n.a

**Jadual 65 : Bilangan hospital dan katil mengikut daerah pentadbiran, 2020-2022 (samb.)**

*Table 65 : Number of hospitals and beds by administrative district, 2020-2022 (cont'd)*

Daerah pentadbiran <i>Administrative district</i>	Tahun <i>Year</i>	Kerajaan <i>Government</i>								Swasta <sup>a</sup> <i>Private</i>	
		Jumlah <i>Total</i>		Kementerian Kesihatan Malaysia (KKM) <i>Ministry of Health Malaysia (MoH)</i>				Bukan KKM <i>Non-MoH</i>		Hospital	Katil <i>Bed</i>
		Hospital	Katil <i>Bed</i>	Hospital		Institusi perubatan khas <i>Special medical institution</i>		Hospital	Katil <i>Bed</i>		
				Hospital	Katil <i>Bed</i>	Hospital	Katil <i>Bed</i>			Hospital	Katil <i>Bed</i>
Belaga	2020	-	-	-	-	-	-	-	-	n.a	n.a
	2021	-	-	-	-	-	-	-	-	n.a	n.a
	2022	-	-	-	-	-	-	-	-	n.a	n.a
Miri	2020	1	349	1	349	-	-	-	-	n.a	n.a
	2021	1	349	1	349	-	-	-	-	n.a	n.a
	2022	1	349	1	349	-	-	-	-	n.a	n.a
Marudi	2020	1	54	1	54	-	-	-	-	n.a	n.a
	2021	1	54	1	54	-	-	-	-	n.a	n.a
	2022	1	54	1	54	-	-	-	-	n.a	n.a
Limbang	2020	1	100	1	100	-	-	-	-	n.a	n.a
	2021	1	100	1	100	-	-	-	-	n.a	n.a
	2022	1	100	1	100	-	-	-	-	n.a	n.a
Lawas	2020	1	46	1	46	-	-	-	-	n.a	n.a
	2021	1	46	1	46	-	-	-	-	n.a	n.a
	2022	1	46	1	46	-	-	-	-	n.a	n.a
Matu	2020	-	-	-	-	-	-	-	-	n.a	n.a
	2021	-	-	-	-	-	-	-	-	n.a	n.a
	2022	-	-	-	-	-	-	-	-	n.a	n.a
Asajaya	2020	-	-	-	-	-	-	-	-	n.a	n.a
	2021	-	-	-	-	-	-	-	-	n.a	n.a
	2022	-	-	-	-	-	-	-	-	n.a	n.a
Pakan	2020	-	-	-	-	-	-	-	-	n.a	n.a
	2021	-	-	-	-	-	-	-	-	n.a	n.a
	2022	-	-	-	-	-	-	-	-	n.a	n.a
Selangau	2020	-	-	-	-	-	-	-	-	n.a	n.a
	2021	-	-	-	-	-	-	-	-	n.a	n.a
	2022	-	-	-	-	-	-	-	-	n.a	n.a
Tebedu	2020	-	-	-	-	-	-	-	-	n.a	n.a
	2021	-	-	-	-	-	-	-	-	n.a	n.a
	2022	-	-	-	-	-	-	-	-	n.a	n.a
Pusa	2020	-	-	-	-	-	-	-	-	n.a	n.a
	2021	-	-	-	-	-	-	-	-	n.a	n.a
	2022	-	-	-	-	-	-	-	-	n.a	n.a
Kabong	2020	-	-	-	-	-	-	-	-	n.a	n.a
	2021	-	-	-	-	-	-	-	-	n.a	n.a
	2022	-	-	-	-	-	-	-	-	n.a	n.a
Tanjung Manis	2020	-	-	-	-	-	-	-	-	n.a	n.a
	2021	-	-	-	-	-	-	-	-	n.a	n.a
	2022	-	-	-	-	-	-	-	-	n.a	n.a
Sebauh	2020	-	-	-	-	-	-	-	-	n.a	n.a
	2021	-	-	-	-	-	-	-	-	n.a	n.a
	2022	-	-	-	-	-	-	-	-	n.a	n.a

**Jadual 65 : Bilangan hospital dan katil mengikut daerah pentadbiran, 2020-2022 (samb.)**

Table 65 : Number of hospitals and beds by administrative district, 2020-2022 (cont'd)

Daerah pentadbiran Administrative district	Tahun Year	Kerajaan Government								Swasta <sup>a</sup> Private	
		Jumlah Total		Kementerian Kesihatan Malaysia (KKM) Ministry of Health Malaysia (MoH)				Bukan KKM Non-MoH		Hospital	Katil Bed
		Hospital	Katil Bed	Hospital		Institusi perubatan khas Special medical institution		Hospital	Katil Bed		
				Hospital	Katil Bed	Hospital	Katil Bed			Hospital	Katil Bed
Bukit Mabong	2020	-	-	-	-	-	-	-	-	n.a	n.a
	2021	-	-	-	-	-	-	-	-	n.a	n.a
	2022	-	-	-	-	-	-	-	-	n.a	n.a
Subis	2020	-	-	-	-	-	-	-	-	n.a	n.a
	2021	-	-	-	-	-	-	-	-	n.a	n.a
	2022	-	-	-	-	-	-	-	-	n.a	n.a
Beluru	2020	-	-	-	-	-	-	-	-	n.a	n.a
	2021	-	-	-	-	-	-	-	-	n.a	n.a
	2022	-	-	-	-	-	-	-	-	n.a	n.a
Telang Usan	2020	-	-	-	-	-	-	-	-	n.a	n.a
	2021	-	-	-	-	-	-	-	-	n.a	n.a
	2022	-	-	-	-	-	-	-	-	n.a	n.a
W.P. KUALA LUMPUR	2020	7	5,583	1	2,125	3	884	3	2,574	35 <sup>b</sup>	3,208 <sup>b</sup>
	2021	7	5,582	1	2,125	3	884	3	2,573	37	3,128
	2022	7	4,874	1	1,553	3	884	3	2,437	42	3,536
W.P. LABUAN	2020	1	122	1	122	-	-	-	-	-	-
	2021	1	122	1	122	-	-	-	-	-	-
	2022	1	122	1	122	-	-	-	-	-	-
W.P. PUTRAJAYA	2020	2	637	1	385	1	252	-	-	-	-
	2021	2	637	1	385	1	252	-	-	2	113
	2022	2	637	1	385	1	252	-	-	2	113

Sumber: Kementerian Kesihatan Malaysia

Source: Ministry of Health Malaysia

**Nota/ Notes:**

<sup>a</sup> Merujuk kepada hospital swasta, rumah rawatan, rumah bersalin dan hospis

Refers to private hospitals, home treatment, maternity home and hospice

<sup>b</sup> Termasuk W.P. Putrajaya

Includes W.P. Putrajaya

n.a - Data tidak tersedia/ berkenaan

Data are not applicable/ available

**Jadual 66 : Bilangan hospital kerajaan, klinik kesihatan, klinik desa dan klinik komuniti mengikut daerah pentadbiran, 2020-2022**

*Table 66 : Number of government hospitals, health clinics, rural clinics and community clinics by administrative district, 2020-2022*

<b>Daerah pentadbiran</b> <i>Administrative district</i>	<b>Tahun</b> <i>Year</i>	<b>Hospital kerajaan</b> <i>Government hospital</i>	<b>Klinik kesihatan<sup>a</sup></b> <i>Health clinic</i>	<b>Klinik desa</b> <i>Rural clinic</i>	<b>Klinik komuniti</b> <i>Community clinic</i>
<b>JOHOR</b>	<b>2020</b>	<b>12</b>	<b>102</b>	<b>259</b>	<b>30</b>
	<b>2021</b>	<b>12</b>	<b>103</b>	<b>259</b>	<b>29</b>
	<b>2022</b>	<b>12</b>	<b>103</b>	<b>258</b>	<b>28</b>
Batu Pahat	2020	1	15	47	1
	2021	1	15	47	1
	2022	1	15	47	1
Johor Bahru	2020	3	18	18	15
	2021	3	18	18	15
	2022	3	18	18	15
Kluang	2020	1	9	20	3
	2021	1	9	20	3
	2022	1	9	20	3
Kota Tinggi	2020	1	15	28	1
	2021	1	15	28	-
	2022	1	15	28	-
Mersing	2020	1	6	12	1
	2021	1	6	12	1
	2022	1	6	12	1
Muar	2020	1	11	38	2
	2021	1	11	38	2
	2022	1	11	38	2
Pontian	2020	1	8	33	-
	2021	1	8	33	-
	2022	1	8	33	-
Segamat	2020	1	11	24	2
	2021	1	11	24	2
	2022	1	11	24	2
Kulai	2020	1	3	10	3
	2021	1	4	10	3
	2022	1	4	9	2
Tangkak	2020	1	6	29	2
	2021	1	6	29	2
	2022	1	6	29	2
<b>KEDAH</b>	<b>2020</b>	<b>9</b>	<b>69</b>	<b>215</b>	<b>18</b>
	<b>2021</b>	<b>9</b>	<b>69</b>	<b>215</b>	<b>18</b>
	<b>2022</b>	<b>9</b>	<b>71</b>	<b>210</b>	<b>16</b>
Baling	2020	1	7	35	2
	2021	1	7	35	2
	2022	1	7	34	2
Bandar Baharu	2020	-	3	12	1
	2021	-	3	12	1
	2022	-	4	11	-



**Jadual 66 : Bilangan hospital kerajaan, klinik kesihatan, klinik desa dan klinik komuniti mengikut daerah pentadbiran, 2020-2022 (samb.)**

*Table 66 : Number of government hospitals, health clinics, rural clinics and community clinics by administrative district, 2020-2022 (cont'd)*

<b>Daerah pentadbiran</b> <i>Administrative district</i>	<b>Tahun</b> <i>Year</i>	<b>Hospital kerajaan</b> <i>Government hospital</i>	<b>Klinik kesihatan<sup>a</sup></b> <i>Health clinic</i>	<b>Klinik desa</b> <i>Rural clinic</i>	<b>Klinik komuniti</b> <i>Community clinic</i>
Kota Setar	2020	1	11	20	2
	2021	1	11	20	2
	2022	1	11	20	2
Kuala Muda	2020	1	9	22	6
	2021	1	9	22	6
	2022	1	10	21	5
Kubang Pasu	2020	1	9	25	2
	2021	1	9	25	2
	2022	1	9	25	2
Kulim	2020	1	7	24	3
	2021	1	7	24	3
	2022	1	7	23	3
Langkawi	2020	1	4	9	1
	2021	1	4	9	1
	2022	1	4	9	1
Padang Terap	2020	1	5	15	-
	2021	1	5	15	-
	2022	1	5	15	-
Sik	2020	1	5	17	-
	2021	1	5	17	-
	2022	1	5	17	-
Yan	2020	1	4	13	-
	2021	1	4	13	-
	2022	1	4	13	-
Pendang	2020	-	3	17	1
	2021	-	3	17	1
	2022	-	3	16	1
Pokok Sena	2020	-	2	6	-
	2021	-	2	6	-
	2022	-	2	6	-
<b>KELANTAN</b>	<b>2020</b>	<b>10</b>	<b>101</b>	<b>159</b>	<b>6</b>
	<b>2021</b>	<b>10</b>	<b>103</b>	<b>156</b>	<b>3</b>
	<b>2022</b>	<b>10</b>	<b>109</b>	<b>149</b>	<b>2</b>
Bachok	2020	-	9	19	-
	2021	-	9	19	-
	2022	-	9	19	-
Kota Bharu	2020	2	23	19	1
	2021	2	23	19	1
	2022	2	23	18	-
Machang	2020	1	8	9	1
	2021	1	8	9	-
	2022	1	9	8	-

**Jadual 66 : Bilangan hospital kerajaan, klinik kesihatan, klinik desa dan klinik komuniti mengikut daerah pentadbiran, 2020-2022 (samb.)**

Table 66 : Number of government hospitals, health clinics, rural clinics and community clinics by administrative district, 2020-2022 (cont'd)

<b>Daerah pentadbiran</b> <i>Administrative district</i>	<b>Tahun</b> <i>Year</i>	<b>Hospital kerajaan</b> <i>Government hospital</i>	<b>Klinik kesihatan<sup>a</sup></b> <i>Health clinic</i>	<b>Klinik desa</b> <i>Rural clinic</i>	<b>Klinik komuniti</b> <i>Community clinic</i>
Pasir Mas	2020	1	10	19	1
	2021	1	12	17	-
	2022	1	13	16	-
Pasir Puteh	2020	1	9	14	-
	2021	1	9	14	-
	2022	1	9	14	-
Tanah Merah	2020	1	7	18	1
	2021	1	7	18	1
	2022	1	7	18	1
Tumpat	2020	1	10	18	-
	2021	1	10	18	-
	2022	1	11	17	-
Gua Musang	2020	1	11	18	1
	2021	1	11	17	1
	2022	1	13	15	1
Kuala Krai	2020	1	8	16	1
	2021	1	8	16	-
	2022	1	9	15	-
Jeli	2020	1	6	9	-
	2021	1	6	9	-
	2022	1	6	9	-
Kecil Lojing	2020	-	-	-	-
	2021	-	-	-	-
	2022	-	-	-	-
<b>MELAKA</b>	<b>2020</b>	<b>4</b>	<b>33</b>	<b>58</b>	<b>17</b>
	<b>2021</b>	<b>4</b>	<b>33</b>	<b>58</b>	<b>17</b>
	<b>2022</b>	<b>4</b>	<b>33</b>	<b>58</b>	<b>17</b>
Alor Gajah	2020	1	11	24	5
	2021	1	11	24	5
	2022	1	11	24	5
Jasin	2020	1	9	20	5
	2021	1	9	20	5
	2022	1	9	20	5
Melaka Tengah	2020	2	13	14	7
	2021	2	13	14	7
	2022	2	13	14	7
<b>NEGERI SEMBILAN</b>	<b>2020</b>	<b>8</b>	<b>51</b>	<b>95</b>	<b>16</b>
	<b>2021</b>	<b>8</b>	<b>51</b>	<b>95</b>	<b>16</b>
	<b>2022</b>	<b>8</b>	<b>51</b>	<b>93</b>	<b>11</b>
Jelebu	2020	1	6	12	1
	2021	1	6	12	1
	2022	1	6	12	1

**Jadual 66 : Bilangan hospital kerajaan, klinik kesihatan, klinik desa dan klinik komuniti mengikut daerah pentadbiran, 2020-2022 (samb.)**

*Table 66 : Number of government hospitals, health clinics, rural clinics and community clinics by administrative district, 2020-2022 (cont'd)*

<b>Daerah pentadbiran</b> <i>Administrative district</i>	<b>Tahun</b> <i>Year</i>	<b>Hospital kerajaan</b> <i>Government hospital</i>	<b>Klinik kesihatan<sup>a</sup></b> <i>Health clinic</i>	<b>Klinik desa</b> <i>Rural clinic</i>	<b>Klinik komuniti</b> <i>Community clinic</i>
Kuala Pilah	2020	1	8	20	1
	2021	1	8	20	1
	2022	1	8	20	1
Port Dickson	2020	1	6	5	1
	2021	1	6	5	1
	2022	1	6	5	1
Rembau	2020	1	4	12	1
	2021	1	4	12	1
	2022	1	4	11	1
Seremban	2020	1	14	14	9
	2021	1	14	14	9
	2022	1	14	13	5
Tampin	2020	2	6	11	1
	2021	2	6	11	1
	2022	2	6	11	1
Jempol	2020	1	7	21	2
	2021	1	7	21	2
	2022	1	7	21	1
<b>PAHANG</b>	<b>2020</b>	<b>12</b>	<b>91</b>	<b>237</b>	<b>12</b>
	<b>2021</b>	<b>12</b>	<b>93</b>	<b>235</b>	<b>12</b>
	<b>2022</b>	<b>13</b>	<b>96</b>	<b>231</b>	<b>12</b>
Bentong	2020	1	7	14	-
	2021	1	7	14	-
	2022	1	7	14	-
Cameron Highlands	2020	1	3	5	-
	2021	1	3	5	-
	2022	1	3	5	-
Jerantut	2020	1	11	25	1
	2021	1	11	25	1
	2022	1	12	24	1
Kuantan	2020	2	14	22	5
	2021	2	14	22	5
	2022	2	14	21	5
Lipis	2020	1	9	23	-
	2021	1	9	23	-
	2022	1	10	22	-
Pekan	2020	1	6	27	1
	2021	1	6	27	1
	2022	1	7	26	1
Raub	2020	1	8	18	1
	2021	1	8	18	1
	2022	1	8	18	1

**Jadual 66 : Bilangan hospital kerajaan, klinik kesihatan, klinik desa dan klinik komuniti mengikut daerah pentadbiran, 2020-2022 (samb.)**

*Table 66 : Number of government hospitals, health clinics, rural clinics and community clinics by administrative district, 2020-2022 (cont'd)*

<b>Daerah pentadbiran</b> <i>Administrative district</i>	<b>Tahun</b> <i>Year</i>	<b>Hospital kerajaan</b> <i>Government hospital</i>	<b>Klinik kesihatan<sup>a</sup></b> <i>Health clinic</i>	<b>Klinik desa</b> <i>Rural clinic</i>	<b>Klinik komuniti</b> <i>Community clinic</i>
Temerloh	2020	1	7	27	1
	2021	1	8	26	1
	2022	1	8	26	1
Rompin	2020	2	10	24	2
	2021	2	10	24	2
	2022	2	10	24	2
Maran	2020	1	9	36	-
	2021	1	10	35	-
	2022	1	10	35	-
Bera	2020	-	7	16	1
	2021	-	7	16	1
	2022	1	7	16	1
<b>PULAU PINANG</b>	<b>2020</b>	<b>6</b>	<b>40</b>	<b>56</b>	<b>10</b>
	<b>2021</b>	<b>6</b>	<b>40</b>	<b>56</b>	<b>10</b>
	<b>2022</b>	<b>6</b>	<b>41</b>	<b>56</b>	<b>9</b>
Seberang Perai Tengah	2020	2	9	11	3
	2021	2	9	11	3
	2022	2	10	11	3
Seberang Perai Utara (Butterworth)	2020	1	7	20	3
	2021	1	7	20	3
	2022	1	7	20	3
Seberang Perai Selatan	2020	1	6	10	2
	2021	1	6	10	2
	2022	1	6	10	2
Timur Laut (Georgetown)	2020	1	14	3	1
	2021	1	14	3	1
	2022	1	14	3	-
Barat Daya	2020	1	4	12	1
	2021	1	4	12	1
	2022	1	4	12	1
<b>PERAK</b>	<b>2020</b>	<b>16</b>	<b>99</b>	<b>230</b>	<b>21</b>
	<b>2021</b>	<b>16</b>	<b>99</b>	<b>230</b>	<b>21</b>
	<b>2022</b>	<b>16</b>	<b>98</b>	<b>227</b>	<b>19</b>
Batang Padang	2020	2	7	19	-
	2021	2	7	19	-
	2022	1	7	19	-
Manjung	2020	2	8	22	3
	2021	2	8	22	3
	2022	2	8	22	3
Kinta	2020	3	19	12	5
	2021	3	19	12	5
	2022	3	19	11	5

**Jadual 66 : Bilangan hospital kerajaan, klinik kesihatan, klinik desa dan klinik komuniti mengikut daerah pentadbiran, 2020-2022 (samb.)**

*Table 66 : Number of government hospitals, health clinics, rural clinics and community clinics by administrative district, 2020-2022 (cont'd)*

<b>Daerah pentadbiran</b> <i>Administrative district</i>	<b>Tahun</b> <i>Year</i>	<b>Hospital kerajaan</b> <i>Government hospital</i>	<b>Klinik kesihatan<sup>a</sup></b> <i>Health clinic</i>	<b>Klinik desa</b> <i>Rural clinic</i>	<b>Klinik komuniti</b> <i>Community clinic</i>
Kerian	2020	1	11	28	-
	2021	1	11	28	-
	2022	1	11	28	-
Kuala Kangsar	2020	2	9	25	3
	2021	2	9	25	3
	2022	2	8	23	2
Larut dan Matang	2020	2	14	28	4
	2021	2	14	28	4
	2022	2	14	28	4
Hilir Perak	2020	1	9	27	2
	2021	1	9	27	2
	2022	1	9	27	2
Hulu Perak	2020	1	7	22	1
	2021	1	7	22	1
	2022	1	7	22	1
Perak Tengah	2020	1	9	31	1
	2021	1	9	31	1
	2022	1	9	31	-
Kampar	2020	1	4	6	1
	2021	1	4	6	1
	2022	1	4	6	1
Muallim	2020	-	2	10	1
	2021	-	2	10	1
	2022	1	2	10	1
Bagan Datuk	2020	-	-	-	-
	2021	-	-	-	-
	2022	-	-	-	-
Selama	2020	-	-	-	-
	2021	-	-	-	-
	2022	-	-	-	-
<b>PERLIS</b>	<b>2020</b>	<b>1</b>	<b>11</b>	<b>29</b>	<b>-</b>
	<b>2021</b>	<b>1</b>	<b>11</b>	<b>29</b>	<b>-</b>
	<b>2022</b>	<b>1</b>	<b>12</b>	<b>28</b>	<b>-</b>
<b>SELANGOR</b>	<b>2020</b>	<b>14</b>	<b>84</b>	<b>112</b>	<b>35</b>
	<b>2021</b>	<b>16</b>	<b>84</b>	<b>112</b>	<b>35</b>
	<b>2022</b>	<b>17</b>	<b>88</b>	<b>109</b>	<b>34</b>
Gombak	2020	5	10	4	2
	2021	7	10	4	2
	2022	7	10	4	2
Klang	2020	1	12	15	5
	2021	1	12	15	5
	2022	1	12	15	4

**Jadual 66 : Bilangan hospital kerajaan, klinik kesihatan, klinik desa dan klinik komuniti mengikut daerah pentadbiran, 2020-2022 (samb.)**

*Table 66 : Number of government hospitals, health clinics, rural clinics and community clinics by administrative district, 2020-2022 (cont'd)*

<b>Daerah pentadbiran</b> <i>Administrative district</i>	<b>Tahun</b> <i>Year</i>	<b>Hospital kerajaan</b> <i>Government hospital</i>	<b>Klinik kesihatan<sup>a</sup></b> <i>Health clinic</i>	<b>Klinik desa</b> <i>Rural clinic</i>	<b>Klinik komuniti</b> <i>Community clinic</i>
Kuala Langat	2020	1	10	18	2
	2021	1	10	18	2
	2022	1	10	18	2
Kuala Selangor	2020	1	7	20	3
	2021	1	7	20	3
	2022	1	7	20	3
Petaling	2020	1	10	3	9
	2021	1	10	3	9
	2022	1	11	2	9
Sabak Bernam	2020	1	8	20	1
	2021	1	8	20	1
	2022	1	8	20	1
Sepang	2020	1	4	9	4
	2021	1	4	9	4
	2022	2	5	9	4
Ulu Langat	2020	2	15	11	4
	2021	2	15	11	4
	2022	2	15	11	4
Ulu Selangor	2020	1	8	12	5
	2021	1	8	12	5
	2022	1	10	10	5
<b>TERENGGANU</b>	<b>2020</b>	<b>6</b>	<b>53</b>	<b>123</b>	<b>14</b>
	<b>2021</b>	<b>6</b>	<b>53</b>	<b>123</b>	<b>14</b>
	<b>2022</b>	<b>6</b>	<b>53</b>	<b>123</b>	<b>14</b>
Besut	2020	1	8	19	2
	2021	1	8	19	2
	2022	1	8	19	2
Dungun	2020	1	9	14	1
	2021	1	9	14	1
	2022	1	9	14	1
Kemaman	2020	1	12	18	2
	2021	1	12	18	2
	2022	1	12	18	2
Kuala Terengganu	2020	1	5	18	3
	2021	1	5	18	3
	2022	1	5	18	3
Marang	2020	-	6	14	1
	2021	-	6	14	1
	2022	-	6	14	1
Hulu Terengganu	2020	1	5	17	1
	2021	1	5	17	1
	2022	1	5	17	1

**Jadual 66 : Bilangan hospital kerajaan, klinik kesihatan, klinik desa dan klinik komuniti mengikut daerah pentadbiran, 2020-2022 (samb.)**

*Table 66 : Number of government hospitals, health clinics, rural clinics and community clinics by administrative district, 2020-2022 (cont'd)*

<b>Daerah pentadbiran</b> <i>Administrative district</i>	<b>Tahun</b> <i>Year</i>	<b>Hospital kerajaan</b> <i>Government hospital</i>	<b>Klinik kesihatan<sup>a</sup></b> <i>Health clinic</i>	<b>Klinik desa</b> <i>Rural clinic</i>	<b>Klinik komuniti</b> <i>Community clinic</i>
Setiu	2020	1	4	13	1
	2021	1	4	13	1
	2022	1	4	13	1
Kuala Nerus	2020	-	4	10	3
	2021	-	4	10	3
	2022	-	4	10	3
<b>SABAH</b>	<b>2020</b>	<b>25</b>	<b>134</b>	<b>166</b>	<b>30</b>
	<b>2021</b>	<b>25</b>	<b>133</b>	<b>167</b>	<b>30</b>
	<b>2022</b>	<b>25</b>	<b>135</b>	<b>166</b>	<b>28</b>
Tawau	2020	1	11	5	-
	2021	1	11	5	-
	2022	1	11	5	-
Lahad Datu	2020	1	6	12	2
	2021	1	6	12	2
	2022	1	6	12	2
Semporna	2020	1	2	8	1
	2021	1	2	8	1
	2022	1	2	8	1
Sandakan	2020	1	8	8	7
	2021	1	8	8	7
	2022	1	8	8	7
Kinabatangan	2020	1	5	-	-
	2021	1	5	-	-
	2022	1	5	-	-
Beluran	2020	1	11	4	-
	2021	1	11	4	-
	2022	1	11	4	-
Kota Kinabalu	2020	5	8	5	5
	2021	5	8	5	5
	2022	5	9	5	4
Ranau	2020	1	8	10	-
	2021	1	8	10	-
	2022	1	8	10	-
Kota Belud	2020	1	4	13	1
	2021	1	3	14	1
	2022	1	4	13	1
Tuaran	2020	1	6	13	2
	2021	1	6	13	2
	2022	1	6	13	2
Penampang	2020	-	2	5	2
	2021	-	2	5	2
	2022	-	2	5	2

**Jadual 66 : Bilangan hospital kerajaan, klinik kesihatan, klinik desa dan klinik komuniti mengikut daerah pentadbiran, 2020-2022 (samb.)**

*Table 66 : Number of government hospitals, health clinics, rural clinics and community clinics by administrative district, 2020-2022 (cont'd)*

<b>Daerah pentadbiran</b> <i>Administrative district</i>	<b>Tahun</b> <i>Year</i>	<b>Hospital kerajaan</b> <i>Government hospital</i>	<b>Klinik kesihatan<sup>a</sup></b> <i>Health clinic</i>	<b>Klinik desa</b> <i>Rural clinic</i>	<b>Klinik komuniti</b> <i>Community clinic</i>
Papar	2020	1	5	8	1
	2021	1	5	8	1
	2022	1	5	8	1
Kudat	2020	1	9	5	1
	2021	1	9	5	1
	2022	1	9	5	1
Kota Marudu	2020	1	3	10	2
	2021	1	3	10	2
	2022	1	3	10	2
Pitas	2020	1	5	7	1
	2021	1	5	7	1
	2022	1	5	7	1
Beaufort	2020	1	5	11	2
	2021	1	5	11	2
	2022	1	5	11	2
Kuala Penyu	2020	1	3	2	-
	2021	1	3	2	-
	2022	1	3	2	-
Sipitang	2020	1	5	4	-
	2021	1	5	4	-
	2022	1	5	4	-
Tenom	2020	1	4	8	-
	2021	1	4	8	-
	2022	1	4	8	-
Nabawan	2020	-	4	2	-
	2021	-	4	2	-
	2022	-	4	2	-
Keningau	2020	1	7	13	-
	2021	1	7	13	-
	2022	1	7	13	-
Tambunan	2020	1	3	8	1
	2021	1	3	8	1
	2022	1	3	8	1
Kunak	2020	1	3	2	-
	2021	1	3	2	-
	2022	1	3	2	-
Tongod	2020	-	5	1	-
	2021	-	5	1	-
	2022	-	5	1	-
Putatan	2020	-	1	1	2
	2021	-	1	1	2
	2022	-	1	1	1



**Jadual 66 : Bilangan hospital kerajaan, klinik kesihatan, klinik desa dan klinik komuniti mengikut daerah pentadbiran, 2020-2022 (samb.)**

Table 66 : Number of government hospitals, health clinics, rural clinics and community clinics by administrative district, 2020-2022 (cont'd)

Daerah pentadbiran <i>Administrative district</i>	Tahun <i>Year</i>	Hospital kerajaan <i>Government hospital</i>	Klinik kesihatan <sup>a</sup> <i>Health clinic</i>	Klinik desa <i>Rural clinic</i>	Klinik komuniti <i>Community clinic</i>
Telupid	2020	-	1	1	-
	2021	-	1	1	-
	2022	-	1	1	-
Kalabakan	2020	-	-	-	-
	2021	-	-	-	-
	2022	-	-	-	-
<b>SARAWAK</b>	<b>2020</b>	<b>23</b>	<b>240</b>	<b>4</b>	<b>28</b>
	<b>2021</b>	<b>23</b>	<b>241</b>	<b>4</b>	<b>27</b>
	<b>2022</b>	<b>23</b>	<b>241</b>	<b>4</b>	<b>26</b>
Kuching	2020	3	23	1	7
	2021	3	24	1	6
	2022	3	24	1	6
Bau	2020	1	5	-	-
	2021	1	5	-	-
	2022	1	5	-	-
Lundu	2020	1	6	-	-
	2021	1	6	-	-
	2022	1	6	-	-
Samarahan	2020	1	4	-	2
	2021	1	4	-	2
	2022	1	4	-	2
Serian	2020	1	9	-	1
	2021	1	9	-	1
	2022	1	9	-	1
Simunjan	2020	1	7	-	-
	2021	1	7	-	-
	2022	1	7	-	-
Sri Aman	2020	1	7	-	-
	2021	1	7	-	-
	2022	1	7	-	-
Lubok Antu	2020	-	8	-	-
	2021	-	8	-	-
	2022	-	8	-	-
Betong	2020	1	7	-	1
	2021	1	7	-	1
	2022	1	7	-	1
Saratok	2020	1	4	-	-
	2021	1	4	-	-
	2022	1	4	-	-
Sarikei	2020	1	2	2	1
	2021	1	2	2	1
	2022	1	2	2	1

**Jadual 66 : Bilangan hospital kerajaan, klinik kesihatan, klinik desa dan klinik komuniti mengikut daerah pentadbiran, 2020-2022 (samb.)**

*Table 66 : Number of government hospitals, health clinics, rural clinics and community clinics by administrative district, 2020-2022 (cont'd)*

<b>Daerah pentadbiran</b> <i>Administrative district</i>	<b>Tahun</b> <i>Year</i>	<b>Hospital kerajaan</b> <i>Government hospital</i>	<b>Klinik kesihatan<sup>a</sup></b> <i>Health clinic</i>	<b>Klinik desa</b> <i>Rural clinic</i>	<b>Klinik komuniti</b> <i>Community clinic</i>
Maradong	2020	-	1	-	1
	2021	-	1	-	1
	2022	-	1	-	1
Daro	2020	1	5	-	-
	2021	1	5	-	-
	2022	1	5	-	-
Julau	2020	-	6	-	-
	2021	-	6	-	-
	2022	-	6	-	-
Sibu	2020	1	7	-	9
	2021	1	7	-	9
	2022	1	7	-	9
Dalat	2020	1	4	-	-
	2021	1	4	-	-
	2022	1	4	-	-
Mukah	2020	1	7	-	1
	2021	1	7	-	1
	2022	1	6	-	1
Kanowit	2020	1	6	-	-
	2021	1	6	-	-
	2022	1	6	-	-
Bintulu	2020	1	4	-	1
	2021	1	4	-	1
	2022	1	4	-	1
Tatau	2020	-	5	-	-
	2021	-	5	-	-
	2022	-	5	-	-
Kapit	2020	1	4	-	-
	2021	1	4	-	-
	2022	1	4	-	-
Song	2020	-	5	-	-
	2021	-	5	-	-
	2022	-	5	-	-
Belaga	2020	-	6	-	-
	2021	-	6	-	-
	2022	-	6	-	-
Miri	2020	1	11	-	4
	2021	1	11	-	4
	2022	1	12	-	3
Marudi	2020	1	4	-	-
	2021	1	4	-	-
	2022	1	4	-	-

**Jadual 66 : Bilangan hospital kerajaan, klinik kesihatan, klinik desa dan klinik komuniti mengikut daerah pentadbiran, 2020-2022 (samb.)**

*Table 66 : Number of government hospitals, health clinics, rural clinics and community clinics by administrative district, 2020-2022 (cont'd)*

<b>Daerah pentadbiran</b> <i>Administrative district</i>	<b>Tahun</b> <i>Year</i>	<b>Hospital kerajaan</b> <i>Government hospital</i>	<b>Klinik kesihatan<sup>a</sup></b> <i>Health clinic</i>	<b>Klinik desa</b> <i>Rural clinic</i>	<b>Klinik komuniti</b> <i>Community clinic</i>
Limbang	2020	1	6	-	-
	2021	1	6	-	-
	2022	1	6	-	-
Lawas	2020	1	9	-	-
	2021	1	9	-	-
	2022	1	9	-	-
Matu	2020	-	6	-	-
	2021	-	6	-	-
	2022	-	6	-	-
Asajaya	2020	-	4	-	-
	2021	-	4	-	-
	2022	-	4	-	-
Pakan	2020	-	5	-	-
	2021	-	5	-	-
	2022	-	5	-	-
Selangau	2020	-	4	1	-
	2021	-	4	1	-
	2022	-	4	1	-
Tebedu	2020	-	3	-	-
	2021	-	3	-	-
	2022	-	3	-	-
Pusa	2020	-	4	-	-
	2021	-	4	-	-
	2022	-	4	-	-
Kabong	2020	-	2	-	-
	2021	-	2	-	-
	2022	-	2	-	-
Tanjung Manis	2020	-	4	-	-
	2021	-	4	-	-
	2022	-	4	-	-
Sebauh	2020	-	4	-	-
	2021	-	4	-	-
	2022	-	4	-	-
Bukit Mabong	2020	-	8	-	-
	2021	-	8	-	-
	2022	-	8	-	-
Subis	2020	-	7	-	-
	2021	-	7	-	-
	2022	-	7	-	-
Beluru	2020	-	5	-	-
	2021	-	5	-	-
	2022	-	5	-	-

**Jadual 66 : Bilangan hospital kerajaan, klinik kesihatan, klinik desa dan klinik komuniti mengikut daerah pentadbiran, 2020-2022 (samb.)**

*Table 66 : Number of government hospitals, health clinics, rural clinics and community clinics by administrative district, 2020-2022 (cont'd)*

<b>Daerah pentadbiran</b> <i>Administrative district</i>	<b>Tahun</b> <i>Year</i>	<b>Hospital kerajaan</b> <i>Government hospital</i>	<b>Klinik kesihatan<sup>a</sup></b> <i>Health clinic</i>	<b>Klinik desa</b> <i>Rural clinic</i>	<b>Klinik komuniti</b> <i>Community clinic</i>
Telang Usan	2020	-	12	-	-
	2021	-	12	-	-
	2022	-	12	-	-
<b>W.P. KUALA LUMPUR</b>	<b>2020</b>	<b>7</b>	<b>24</b>	-	<b>22</b>
	<b>2021</b>	<b>7</b>	<b>24</b>	-	<b>22</b>
	<b>2022</b>	<b>7</b>	<b>24</b>	-	<b>22</b>
<b>W.P. LABUAN</b>	<b>2020</b>	<b>1</b>	<b>2</b>	<b>10</b>	<b>1</b>
	<b>2021</b>	<b>1</b>	<b>2</b>	<b>10</b>	<b>1</b>
	<b>2022</b>	<b>1</b>	<b>2</b>	<b>10</b>	<b>1</b>
<b>W.P. PUTRAJAYA</b>	<b>2020</b>	<b>2</b>	<b>4</b>	-	-
	<b>2021</b>	<b>2</b>	<b>4</b>	-	-
	<b>2022</b>	<b>2</b>	<b>4</b>	-	-

**Sumber: Kementerian Kesihatan Malaysia**  
*Source: Ministry of Health Malaysia*

**Nota/ Note:**

<sup>a</sup> **Klinik kesihatan termasuk klinik kesihatan ibu dan anak**

*Health clinics includes maternal and child health clinics*



**PERKHIDMATAN  
KEBAJIKAN**

*WELFARE SERVICES*

**Muka surat ini sengaja dibiarkan kosong**  
*This page is deliberately left blank*

**Jadual 67 : Bilangan kumulatif Orang Kurang Upaya (OKU) yang berdaftar mengikut daerah pentadbiran dan kategori ketidakupayaan, 2020-2022**

*Table 67 : Cumulative number of registered Persons with Disabilities (PWD) by administrative district and category of disabilities, 2020-2022*

Daerah pentadbiran <i>Administrative district</i>	Tahun <i>Year</i>	Jumlah <i>Total</i>	Penglihatan Visually <i>impaired</i>	Pendengaran <i>Hearing</i>	Fizikal <i>Physical</i>	Masalah pembelajaran <i>Learning disability</i>	Pertuturan <i>Speech</i>	Mental	Ketidak upaya Pelbagai <i>Multiple disabilities</i>
<b>JOHOR</b>	<b>2020</b>	<b>68,685</b>	<b>5,504</b>	<b>4,417</b>	<b>25,357</b>	<b>23,294</b>	<b>364</b>	<b>6,467</b>	<b>3,282</b>
	<b>2021</b>	<b>72,368</b>	<b>5,840</b>	<b>4,567</b>	<b>26,737</b>	<b>24,580</b>	<b>383</b>	<b>6,855</b>	<b>3,406</b>
	<b>2022</b>	<b>77,850</b>	<b>6,280</b>	<b>4,767</b>	<b>28,479</b>	<b>27,022</b>	<b>422</b>	<b>7,269</b>	<b>3,611</b>
Batu Pahat	2020	10,012	929	714	3,555	3,529	39	878	368
	2021	10,481	991	741	3,741	3,654	43	928	383
	2022	11,111	1,030	767	3,981	3,913	44	978	398
Johor Bahru	2020	20,715	1,453	1,474	7,392	7,005	127	2,057	1,207
	2021	22,193	1,573	1,540	7,852	7,624	129	2,208	1,267
	2022	24,099	1,704	1,612	8,383	8,558	148	2,358	1,336
Kluang	2020	6,162	606	375	2,478	1,910	30	555	208
	2021	6,523	645	388	2,638	2,013	33	588	218
	2022	6,965	704	412	2,792	2,199	33	603	222
Kota Tinggi	2020	4,991	396	220	1,801	1,995	39	313	227
	2021	5,177	403	226	1,879	2,075	38	330	226
	2022	5,645	428	229	2,019	2,324	39	347	259
Mersing	2020	1,852	148	86	749	622	13	146	88
	2021	1,984	157	92	798	651	13	182	91
	2022	2,223	175	95	849	755	17	238	94
Muar	2020	6,872	510	411	2,614	2,165	30	792	350
	2021	7,094	538	424	2,702	2,239	31	800	360
	2022	7,540	575	440	2,850	2,437	34	838	366
Pontian	2020	4,432	382	258	1,584	1,694	14	347	153
	2021	4,712	392	269	1,720	1,777	17	384	153
	2022	5,115	433	287	1,851	1,935	21	407	181
Segamat	2020	5,740	475	388	2,107	1,894	18	565	293
	2021	5,949	493	397	2,198	1,961	20	579	301
	2022	6,336	541	419	2,327	2,092	22	609	326
Kulai	2020	4,280	325	268	1,646	1,386	37	425	193
	2021	4,473	342	264	1,717	1,457	40	449	204
	2022	4,804	366	271	1,853	1,596	43	462	213
Tangkak	2020	3,629	280	223	1,431	1,094	17	389	195
	2021	3,782	306	226	1,492	1,129	19	407	203
	2022	4,012	324	235	1,574	1,213	21	429	216
<b>KEDAH</b>	<b>2020</b>	<b>51,260</b>	<b>5,461</b>	<b>3,401</b>	<b>20,185</b>	<b>15,220</b>	<b>323</b>	<b>4,254</b>	<b>2,416</b>
	<b>2021</b>	<b>54,216</b>	<b>5,756</b>	<b>3,551</b>	<b>21,471</b>	<b>16,036</b>	<b>347</b>	<b>4,485</b>	<b>2,570</b>
	<b>2022</b>	<b>58,661</b>	<b>6,185</b>	<b>3,713</b>	<b>23,086</b>	<b>17,833</b>	<b>374</b>	<b>4,740</b>	<b>2,730</b>
Baling	2020	3,959	446	276	1,479	1,259	23	351	125
	2021	4,160	467	285	1,566	1,321	25	363	133
	2022	4,431	493	295	1,666	1,424	27	386	140
Bandar Baharu	2020	1,679	184	86	720	491	17	89	92
	2021	1,746	188	92	747	515	18	93	93
	2022	1,824	200	94	774	542	18	98	98

**Jadual 67 : Bilangan kumulatif Orang Kurang Upaya (OKU) yang berdaftar mengikut daerah pentadbiran dan kategori ketidakupayaan, 2020-2022 (samb.)**

*Table 67 : Cumulative number of registered Persons with Disabilities (PWD) by administrative district and category of disabilities, 2020-2022 (cont'd)*

Daerah pentadbiran <i>Administrative district</i>	Tahun <i>Year</i>	Jumlah <i>Total</i>	Penglihatan Visually <i>impaired</i>	Pendengaran <i>Hearing</i>	Fizikal <i>Physical</i>	Masalah pembelajaran <i>Learning</i> <i>disability</i>	Pertuturan <i>Speech</i>	Mental	Ketidak upaya Pelbagai <i>Multiple</i> <i>disabilities</i>
Kota Setar	2020	8,813	912	650	3,209	2,790	51	811	390
	2021	9,382	964	679	3,468	2,946	54	855	416
	2022	10,233	1,038	722	3,786	3,276	56	902	453
Kuala Muda	2020	12,813	1,340	934	5,408	3,234	70	1,165	662
	2021	13,431	1,412	975	5,673	3,391	72	1,215	693
	2022	14,425	1,490	1,006	6,058	3,816	80	1,271	704
Kubang Pasu	2020	5,804	629	311	2,250	1,847	42	457	268
	2021	6,119	662	324	2,397	1,919	46	485	286
	2022	6,660	709	343	2,564	2,164	50	509	321
Kulim	2020	6,696	695	435	2,942	1,812	27	487	298
	2021	7,080	725	453	3,091	1,933	31	526	321
	2022	7,658	791	482	3,311	2,139	31	552	352
Langkawi	2020	1,850	200	89	695	647	18	59	142
	2021	2,001	216	93	773	692	18	63	146
	2022	2,217	238	94	856	785	20	71	153
Padang Terap	2020	1,815	205	104	667	595	18	142	84
	2021	1,950	216	108	723	632	19	157	95
	2022	2,112	235	111	782	698	19	169	98
Sik	2020	2,051	242	177	732	640	14	167	79
	2021	2,152	256	182	775	665	16	176	82
	2022	2,346	286	192	828	734	19	194	93
Yan	2020	1,836	191	89	640	626	11	191	88
	2021	1,983	208	101	697	663	12	202	100
	2022	2,187	230	107	784	734	14	216	102
Pendang	2020	2,611	292	164	927	869	25	220	114
	2021	2,790	306	170	1,009	927	26	230	122
	2022	3,039	330	178	1,090	1,041	29	241	130
Pokok Sena	2020	1,333	125	86	516	410	7	115	74
	2021	1,422	136	89	552	432	10	120	83
	2022	1,529	145	89	587	480	11	131	86
<b>KELANTAN</b>	<b>2020</b>	<b>41,545</b>	<b>3,779</b>	<b>2,569</b>	<b>12,777</b>	<b>15,491</b>	<b>273</b>	<b>4,533</b>	<b>2,123</b>
	<b>2021</b>	<b>44,167</b>	<b>3,976</b>	<b>2,712</b>	<b>13,742</b>	<b>16,477</b>	<b>289</b>	<b>4,741</b>	<b>2,230</b>
	<b>2022</b>	<b>48,136</b>	<b>4,276</b>	<b>2,853</b>	<b>14,876</b>	<b>18,437</b>	<b>310</b>	<b>5,017</b>	<b>2,367</b>
Bachok	2020	3,456	326	302	1,063	1,198	14	382	171
	2021	3,707	348	311	1,148	1,283	14	416	187
	2022	4,002	364	319	1,241	1,438	16	428	196
Kota Bharu	2020	10,547	912	640	3,367	3,610	62	1,258	698
	2021	11,415	978	708	3,611	3,952	67	1,369	730
	2022	13,424	1,093	784	4,214	4,965	80	1,494	794
Machang	2020	2,948	313	194	900	1,101	13	313	114
	2021	3,109	323	201	985	1,155	15	314	116
	2022	3,407	348	213	1,091	1,294	15	324	122



**Jadual 67 : Bilangan kumulatif Orang Kurang Upaya (OKU) yang berdaftar mengikut daerah pentadbiran dan kategori ketidakupayaan, 2020-2022 (samb.)**

*Table 67 : Cumulative number of registered Persons with Disabilities (PWD) by administrative district and category of disabilities, 2020-2022 (cont'd)*

Daerah pentadbiran <i>Administrative district</i>	Tahun <i>Year</i>	Jumlah <i>Total</i>	Penglihatan Visually <i>impaired</i>	Pendengaran <i>Hearing</i>	Fizikal <i>Physical</i>	Masalah pembelajaran <i>Learning</i> <i>disability</i>	Pertuturan <i>Speech</i>	Mental	Ketidak upaya Pelbagai <i>Multiple</i> <i>disabilities</i>
Pasir Mas	2020	5,305	418	384	1,645	1,948	31	606	273
	2021	5,586	438	397	1,739	2,073	30	636	273
	2022	5,596	453	378	1,700	2,107	24	663	271
Pasir Puteh	2020	3,874	349	200	1,254	1,384	54	486	147
	2021	4,116	370	216	1,347	1,481	54	486	162
	2022	4,395	392	222	1,431	1,615	56	503	176
Tanah Merah	2020	3,218	319	154	892	1,297	12	408	136
	2021	3,370	332	159	976	1,319	14	421	149
	2022	3,598	352	168	1,044	1,424	16	436	158
Tumpat	2020	4,858	504	319	1,501	1,829	40	432	233
	2021	5,045	522	330	1,601	1,861	45	447	239
	2022	5,370	550	344	1,684	2,006	47	486	253
Gua Musang	2020	2,612	219	121	703	1,207	18	196	148
	2021	2,731	230	122	754	1,259	19	193	154
	2022	2,922	254	141	797	1,342	21	206	161
Kuala Krai	2020	3,241	286	179	961	1,376	19	313	107
	2021	3,476	293	188	1,049	1,488	22	318	118
	2022	3,714	318	205	1,130	1,569	26	338	128
Jeli	2020	1,486	133	76	491	541	10	139	96
	2021	1,612	142	80	532	606	9	141	102
	2022	1,708	152	79	544	677	9	139	108
Kecil Lojing	2020	-	-	-	-	-	-	-	-
	2021	-	-	-	-	-	-	-	-
	2022	-	-	-	-	-	-	-	-
<b>MELAKA</b>	<b>2020</b>	<b>27,054</b>	<b>1,996</b>	<b>2,363</b>	<b>10,644</b>	<b>8,983</b>	<b>125</b>	<b>2,060</b>	<b>883</b>
	<b>2021</b>	<b>28,450</b>	<b>2,112</b>	<b>2,469</b>	<b>11,238</b>	<b>9,455</b>	<b>135</b>	<b>2,131</b>	<b>910</b>
	<b>2022</b>	<b>30,467</b>	<b>2,259</b>	<b>2,593</b>	<b>11,976</b>	<b>10,366</b>	<b>141</b>	<b>2,198</b>	<b>934</b>
Alor Gajah	2020	6,686	500	456	2,744	2,319	38	443	186
	2021	6,964	528	477	2,869	2,394	41	463	192
	2022	7,426	561	493	3,035	2,618	41	480	198
Jasin	2020	5,728	414	405	2,304	1,952	32	370	251
	2021	6,030	443	417	2,422	2,078	34	376	260
	2022	6,471	471	436	2,582	2,294	34	391	263
Melaka Tengah	2020	14,640	1,082	1,502	5,596	4,712	55	1,247	446
	2021	15,456	1,141	1,575	5,947	4,983	60	1,292	458
	2022	16,570	1,227	1,664	6,359	5,454	66	1,327	473
<b>NEGERI SEMBILAN</b>	<b>2020</b>	<b>26,758</b>	<b>2,062</b>	<b>1,892</b>	<b>10,742</b>	<b>8,494</b>	<b>90</b>	<b>2,165</b>	<b>1,313</b>
	<b>2021</b>	<b>28,275</b>	<b>2,186</b>	<b>1,970</b>	<b>11,378</b>	<b>8,938</b>	<b>100</b>	<b>2,310</b>	<b>1,393</b>
	<b>2022</b>	<b>30,434</b>	<b>2,358</b>	<b>2,066</b>	<b>12,165</b>	<b>9,811</b>	<b>111</b>	<b>2,446</b>	<b>1,477</b>
Jelebu	2020	1,090	89	74	420	333	6	107	61
	2021	1,133	100	76	442	335	7	110	63
	2022	1,228	108	80	478	365	7	125	65

**Jadual 67 : Bilangan kumulatif Orang Kurang Upaya (OKU) yang berdaftar mengikut daerah pentadbiran dan kategori ketidakupayaan, 2020-2022 (samb.)**

*Table 67 : Cumulative number of registered Persons with Disabilities (PWD) by administrative district and category of disabilities, 2020-2022 (cont'd)*

Daerah pentadbiran <i>Administrative district</i>	Tahun <i>Year</i>	Jumlah <i>Total</i>	Penglihatan Visually <i>impaired</i>	Pendengaran <i>Hearing</i>	Fizikal <i>Physical</i>	Masalah pembelajaran <i>Learning</i> <i>disability</i>	Pertuturan <i>Speech</i>	Mental	Ketidak upaya Pelbagai <i>Multiple</i> <i>disabilities</i>
Kuala Pilah	2020	2,211	170	177	809	653	7	290	105
	2021	2,367	179	178	879	703	9	305	114
	2022	2,559	196	186	937	801	11	310	118
Port Dickson	2020	3,167	225	194	1,332	1,008	11	227	170
	2021	3,397	241	208	1,444	1,058	12	255	179
	2022	3,663	260	211	1,550	1,172	15	274	181
Rembau	2020	1,678	132	103	637	626	5	108	67
	2021	1,789	140	111	688	662	5	114	69
	2022	1,891	147	115	725	707	6	120	71
Seremban	2020	12,620	960	991	5,219	3,846	39	964	601
	2021	13,363	1,022	1,036	5,478	4,109	41	1,043	634
	2022	14,479	1,108	1,095	5,875	4,562	43	1,117	679
Tampin	2020	2,718	251	159	1,109	912	16	153	118
	2021	2,814	262	166	1,168	915	18	158	127
	2022	3,011	289	175	1,251	976	20	166	134
Jempol	2020	3,274	235	194	1,216	1,116	6	316	191
	2021	3,412	242	195	1,279	1,156	8	325	207
	2022	3,603	250	204	1,349	1,228	9	334	229
<b>PAHANG</b>	<b>2020</b>	<b>34,163</b>	<b>3,073</b>	<b>2,018</b>	<b>12,696</b>	<b>12,323</b>	<b>202</b>	<b>2,179</b>	<b>1,672</b>
	<b>2021</b>	<b>36,257</b>	<b>3,302</b>	<b>2,080</b>	<b>13,556</b>	<b>12,969</b>	<b>220</b>	<b>2,354</b>	<b>1,776</b>
	<b>2022</b>	<b>39,511</b>	<b>3,572</b>	<b>2,193</b>	<b>14,563</b>	<b>14,463</b>	<b>243</b>	<b>2,578</b>	<b>1,899</b>
Bentong	2020	2,301	218	139	1,028	634	8	171	103
	2021	2,508	232	143	1,124	704	9	181	115
	2022	2,664	249	149	1,170	754	9	209	124
Cameron Highlands	2020	465	27	24	183	174	7	23	27
	2021	504	32	25	195	191	7	23	31
	2022	573	38	24	212	234	7	26	32
Jerantut	2020	2,505	212	116	948	918	24	124	163
	2021	2,733	219	115	1,047	1,010	24	142	176
	2022	2,815	240	119	1,053	1,041	25	156	181
Kuantan	2020	10,540	932	698	3,909	3,896	48	648	409
	2021	10,716	1,016	727	3,966	3,847	57	705	398
	2022	12,534	1,107	782	4,616	4,720	70	757	482
Lipis	2020	2,007	174	145	781	660	15	130	102
	2021	2,123	185	147	830	703	16	135	107
	2022	2,206	195	159	851	727	16	150	108
Pekan	2020	3,035	234	136	1,020	1,299	13	158	175
	2021	3,285	258	139	1,121	1,398	15	166	188
	2022	3,474	278	147	1,151	1,511	16	177	194
Raub	2020	1,882	160	129	718	683	14	95	83
	2021	2,023	166	133	767	744	13	104	96
	2022	2,102	168	135	785	791	13	112	98

**Jadual 67 : Bilangan kumulatif Orang Kurang Upaya (OKU) yang berdaftar mengikut daerah pentadbiran dan kategori ketidakupayaan, 2020-2022 (samb.)**

*Table 67 : Cumulative number of registered Persons with Disabilities (PWD) by administrative district and category of disabilities, 2020-2022 (cont'd)*

Daerah pentadbiran <i>Administrative district</i>	Tahun <i>Year</i>	Jumlah <i>Total</i>	Penglihatan Visually <i>impaired</i>	Pendengaran <i>Hearing</i>	Fizikal <i>Physical</i>	Masalah pembelajaran <i>Learning</i> <i>disability</i>	Pertuturan <i>Speech</i>	Mental	Ketidak upaya Pelbagai <i>Multiple</i> <i>disabilities</i>
Temerloh	2020	4,152	425	240	1,501	1,360	27	390	209
	2021	4,485	453	256	1,656	1,443	28	421	228
	2022	4,759	495	265	1,752	1,529	30	458	230
Rompin	2020	2,411	230	124	810	992	25	99	131
	2021	2,613	252	127	870	1,084	27	110	143
	2022	2,760	268	134	911	1,143	28	131	145
Maran	2020	2,607	234	132	972	904	12	191	162
	2021	2,832	252	132	1,074	977	13	206	178
	2022	3,013	278	137	1,098	1,073	18	228	181
Bera	2020	2,258	227	135	826	803	9	150	108
	2021	2,435	237	136	906	868	11	161	116
	2022	2,611	256	142	964	940	11	174	124
<b>PULAU PINANG</b>	<b>2020</b>	<b>34,003</b>	<b>3,421</b>	<b>2,633</b>	<b>14,278</b>	<b>10,136</b>	<b>117</b>	<b>2,135</b>	<b>1,283</b>
	<b>2021</b>	<b>35,884</b>	<b>3,580</b>	<b>2,732</b>	<b>15,139</b>	<b>10,695</b>	<b>122</b>	<b>2,282</b>	<b>1,334</b>
	<b>2022</b>	<b>38,467</b>	<b>3,805</b>	<b>2,870</b>	<b>16,169</b>	<b>11,685</b>	<b>125</b>	<b>2,408</b>	<b>1,405</b>
Seberang Perai Tengah	2020	7,744	759	589	3,225	2,267	35	577	292
	2021	8,309	796	618	3,506	2,419	37	632	301
	2022	8,877	858	652	3,724	2,619	40	663	321
Seberang Perai Utara	2020	7,092	673	460	2,940	2,343	28	351	297
	2021	7,551	706	481	3,170	2,480	30	381	303
	2022	7,940	750	495	3,322	2,634	31	400	308
Seberang Perai Selatan	2020	3,796	350	265	1,599	1,207	21	214	140
	2021	4,115	368	278	1,744	1,307	22	238	158
	2022	4,391	391	292	1,842	1,431	22	246	167
Timur Laut	2020	11,759	1,323	1,102	4,944	3,193	23	787	387
	2021	12,042	1,378	1,132	5,021	3,284	23	811	393
	2022	13,193	1,447	1,201	5,516	3,705	22	877	425
Barat Daya	2020	3,612	316	217	1,570	1,126	10	206	167
	2021	3,867	332	223	1,698	1,205	10	220	179
	2022	4,066	359	230	1,765	1,296	10	222	184
<b>PERAK</b>	<b>2020</b>	<b>51,458</b>	<b>4,500</b>	<b>3,393</b>	<b>18,757</b>	<b>16,941</b>	<b>191</b>	<b>5,227</b>	<b>2,449</b>
	<b>2021</b>	<b>54,485</b>	<b>4,788</b>	<b>3,517</b>	<b>20,111</b>	<b>17,776</b>	<b>211</b>	<b>5,559</b>	<b>2,523</b>
	<b>2022</b>	<b>58,920</b>	<b>5,145</b>	<b>3,716</b>	<b>21,903</b>	<b>19,329</b>	<b>238</b>	<b>5,934</b>	<b>2,655</b>
Batang Padang	2020	3,623	355	209	1,418	1,185	10	302	144
	2021	3,796	365	214	1,487	1,246	11	321	152
	2022	3,938	377	218	1,546	1,290	13	336	158
Manjung	2020	5,425	533	328	2,016	1,753	21	499	275
	2021	5,742	564	336	2,155	1,859	22	533	273
	2022	6,182	595	352	2,357	1,970	26	575	307
Kinta	2020	14,249	1,135	1,031	5,588	4,101	48	1,558	788
	2021	15,367	1,259	1,110	6,025	4,390	55	1,691	837
	2022	16,555	1,339	1,150	6,492	4,862	63	1,797	852

**Jadual 67 : Bilangan kumulatif Orang Kurang Upaya (OKU) yang berdaftar mengikut daerah pentadbiran dan kategori ketidakupayaan, 2020-2022 (samb.)**

Table 67 : Cumulative number of registered Persons with Disabilities (PWD) by administrative district and category of disabilities, 2020-2022 (cont'd)

Daerah pentadbiran <i>Administrative district</i>	Tahun <i>Year</i>	Jumlah <i>Total</i>	Penglihatan Visually <i>impaired</i>	Pendengaran <i>Hearing</i>	Fizikal <i>Physical</i>	Masalah pembelajaran <i>Learning</i> <i>disability</i>	Pertuturan <i>Speech</i>	Mental	Ketidak upaya Pelbagai <i>Multiple</i> <i>disabilities</i>
Kerian	2020	3,891	378	275	1,358	1,403	12	331	134
	2021	4,080	395	278	1,449	1,460	16	342	140
	2022	4,315	417	286	1,572	1,509	17	370	144
Kuala Kangsar	2020	4,892	343	298	1,622	2,012	11	428	178
	2021	5,171	361	310	1,743	2,108	11	458	180
	2022	5,509	401	329	1,868	2,226	11	479	195
Larut dan Matang <sup>a</sup>	2020	8,077	686	589	2,791	2,844	40	797	330
	2021	8,370	711	581	3,004	2,846	42	847	339
	2022	9,291	778	660	3,365	3,144	44	946	354
Hilir Perak	2020	4,859	460	293	1,732	1,464	22	658	230
	2021	4,981	472	298	1,792	1,508	23	664	224
	2022	5,090	476	292	1,862	1,542	27	661	230
Hulu Perak	2020	1,695	143	108	542	651	7	158	86
	2021	1,785	147	113	578	684	7	164	92
	2022	1,936	165	117	632	741	7	175	99
Perak Tengah	2020	2,687	300	140	877	962	15	243	150
	2021	2,833	312	142	937	1,032	18	243	149
	2022	3,112	336	149	1,033	1,154	22	268	150
Kampar	2020	2,060	167	122	813	566	5	253	134
	2021	2,211	189	127	887	590	5	280	133
	2022	2,399	204	136	984	638	5	292	140
Muallim	2020	-	-	-	-	-	-	-	-
	2021	52	4	3	19	22	-	3	1
	2022	275	18	9	76	148	1	10	13
Bagan Datuk	2020	-	-	-	-	-	-	-	-
	2021	97	9	5	35	31	1	13	3
	2022	318	39	18	116	105	2	25	13
<b>PERLIS</b>	<b>2020</b>	<b>7,464</b>	<b>796</b>	<b>384</b>	<b>74</b>	<b>2,576</b>	<b>2,486</b>	<b>859</b>	<b>289</b>
	<b>2021</b>	<b>7,984</b>	<b>832</b>	<b>404</b>	<b>80</b>	<b>2,746</b>	<b>2,710</b>	<b>907</b>	<b>305</b>
	<b>2022</b>	<b>8,799</b>	<b>891</b>	<b>441</b>	<b>88</b>	<b>2,963</b>	<b>3,100</b>	<b>981</b>	<b>335</b>
<b>SELANGOR</b>	<b>2020</b>	<b>95,101</b>	<b>7,084</b>	<b>6,272</b>	<b>38,213</b>	<b>31,852</b>	<b>388</b>	<b>6,324</b>	<b>4,968</b>
	<b>2021</b>	<b>#####</b>	<b>7,535</b>	<b>6,466</b>	<b>40,342</b>	<b>34,153</b>	<b>407</b>	<b>6,691</b>	<b>5,241</b>
	<b>2022</b>	<b>#####</b>	<b>8,200</b>	<b>6,890</b>	<b>44,333</b>	<b>44,333</b>	<b>450</b>	<b>7,228</b>	<b>5,705</b>
Gombak	2020	12,109	905	876	4,362	4,394	43	849	680
	2021	12,922	958	908	4,649	4,768	47	872	720
	2022	14,169	1,029	947	5,115	5,115	60	936	760
Klang	2020	16,647	1,336	1,119	7,272	4,757	95	1,079	989
	2021	17,524	1,429	1,156	7,639	5,008	99	1,142	1,051
	2022	19,153	1,549	1,206	8,373	8,373	103	1,244	1,173
Kuala Langat	2020	4,938	409	253	2,108	1,574	26	303	265
	2021	5,231	431	259	2,228	1,689	26	319	279
	2022	5,691	460	268	2,429	2,429	28	336	293

**Jadual 67 : Bilangan kumulatif Orang Kurang Upaya (OKU) yang berdaftar mengikut daerah pentadbiran dan kategori ketidakupayaan, 2020-2022 (samb.)**

*Table 67 : Cumulative number of registered Persons with Disabilities (PWD) by administrative district and category of disabilities, 2020-2022 (cont'd)*

Daerah pentadbiran <i>Administrative district</i>	Tahun <i>Year</i>	Jumlah <i>Total</i>	Penglihatan Visually <i>impaired</i>	Pendengaran <i>Hearing</i>	Fizikal <i>Physical</i>	Masalah pembelajaran <i>Learning</i> <i>disability</i>	Pertuturan <i>Speech</i>	Mental	Ketidak upaya Pelbagai <i>Multiple</i> <i>disabilities</i>
Kuala Selangor	2020	5,422	389	301	2,517	1,643	22	297	253
	2021	5,596	406	300	2,609	1,701	22	309	249
	2022	6,310	454	329	2,887	2,887	23	345	296
Petaling	2020	27,319	1,959	1,967	10,909	8,969	95	1,949	1,471
	2021	29,270	2,092	2,055	11,648	9,741	103	2,062	1,569
	2022	32,534	2,334	2,219	12,895	12,895	112	2,231	1,695
Sabak Bernam	2020	3,762	284	153	1,253	1,636	17	237	182
	2021	3,859	298	150	1,304	1,667	16	245	179
	2022	4,287	315	164	1,422	1,422	16	276	194
Sepang	2020	3,172	260	185	1,428	995	13	130	161
	2021	3,310	273	189	1,463	1,066	15	136	168
	2022	3,753	298	205	1,598	1,598	16	152	188
Ulu Langat	2020	16,528	1,190	1,139	6,172	6,102	61	1,150	714
	2021	17,628	1,270	1,162	6,496	6,612	62	1,260	766
	2022	19,241	1,355	1,249	7,089	7,089	69	1,341	825
Ulu Selangor	2020	5,204	352	279	2,192	1,782	16	330	253
	2021	5,495	378	287	2,306	1,901	17	346	260
	2022	5,957	406	303	2,525	2,525	23	367	281
<b>TERENGGANU</b>	<b>2020</b>	<b>28,961</b>	<b>2,575</b>	<b>2,330</b>	<b>8,768</b>	<b>11,696</b>	<b>144</b>	<b>2,083</b>	<b>1,365</b>
	<b>2021</b>	<b>30,753</b>	<b>2,733</b>	<b>2,420</b>	<b>9,309</b>	<b>12,424</b>	<b>155</b>	<b>2,249</b>	<b>1,463</b>
	<b>2022</b>	<b>32,975</b>	<b>2,883</b>	<b>2,493</b>	<b>9,838</b>	<b>13,667</b>	<b>173</b>	<b>2,370</b>	<b>1,551</b>
Besut	2020	4,722	333	307	1,400	2,060	25	319	278
	2021	5,031	360	314	1,498	2,196	25	341	297
	2022	5,296	376	317	1,572	2,342	27	355	307
Dungun	2020	3,697	326	262	1,056	1,572	16	247	218
	2021	3,912	354	277	1,110	1,650	17	272	232
	2022	4,058	379	289	1,176	1,681	20	285	228
Kemaman	2020	4,383	346	339	1,466	1,714	23	290	205
	2021	4,604	373	350	1,544	1,782	26	308	221
	2022	4,936	408	360	1,612	1,955	31	335	235
Kuala Terengganu	2020	9,041	899	881	2,613	3,465	41	727	415
	2021	9,710	947	921	2,798	3,769	46	784	445
	2022	10,637	984	950	3,011	4,324	51	818	499
Marang	2020	3,059	335	254	993	1,160	22	181	114
	2021	3,239	349	260	1,043	1,232	23	203	129
	2022	3,464	366	268	1,094	1,362	24	215	135
Hulu Terengganu	2020	2,213	188	157	622	945	8	214	79
	2021	2,315	196	162	660	980	9	226	82
	2022	2,491	205	169	692	1,088	10	241	86
Setiu	2020	1,846	148	130	618	780	9	105	56
	2021	1,942	154	136	656	815	9	115	57
	2022	2,093	165	140	681	915	10	121	61

**Jadual 67 : Bilangan kumulatif Orang Kurang Upaya (OKU) yang berdaftar mengikut daerah pentadbiran dan kategori ketidakupayaan, 2020-2022 (samb.)**

*Table 67 : Cumulative number of registered Persons with Disabilities (PWD) by administrative district and category of disabilities, 2020-2022 (cont'd)*

Daerah pentadbiran <i>Administrative district</i>	Tahun <i>Year</i>	Jumlah <i>Total</i>	Penglihatan Visually <i>impaired</i>	Pendengaran <i>Hearing</i>	Fizikal <i>Physical</i>	Masalah pembelajaran <i>Learning disability</i>	Pertuturan <i>Speech</i>	Mental	Ketidak upaya Pelbagai <i>Multiple disabilities</i>
Kuala Nerus	2020	-	-	-	-	-	-	-	-
	2021	-	-	-	-	-	-	-	-
	2022	-	-	-	-	-	-	-	-
<b>SABAH</b>	<b>2020</b>	<b>37,623</b>	<b>3,232</b>	<b>2,746</b>	<b>10,350</b>	<b>15,858</b>	<b>316</b>	<b>2,875</b>	<b>2,246</b>
	<b>2021</b>	<b>39,751</b>	<b>3,392</b>	<b>2,845</b>	<b>10,985</b>	<b>16,755</b>	<b>340</b>	<b>3,029</b>	<b>2,405</b>
	<b>2022</b>	<b>43,210</b>	<b>3,597</b>	<b>3,007</b>	<b>11,682</b>	<b>18,686</b>	<b>371</b>	<b>3,267</b>	<b>2,600</b>
Tawau	2020	3,786	397	359	966	1,522	23	295	224
	2021	3,947	417	366	1,012	1,583	26	306	237
	2022	4,233	427	381	1,065	1,753	27	323	257
Lahad Datu	2020	1,349	108	91	407	606	13	49	75
	2021	1,447	119	92	446	641	14	49	86
	2022	1,574	124	94	475	709	15	58	99
Semporna	2020	1,483	193	141	482	504	22	84	57
	2021	1,580	206	141	522	538	23	88	62
	2022	1,706	216	151	544	609	26	91	69
Sandakan	2020	3,343	305	272	994	1,164	38	362	208
	2021	3,511	318	280	1,045	1,220	39	380	229
	2022	3,768	339	294	1,093	1,340	42	414	246
Kinabatangan	2020	429	42	23	161	118	4	54	27
	2021	448	43	25	167	124	4	56	29
	2022	512	46	26	179	153	4	63	41
Beluran	2020	528	62	31	137	237	4	23	34
	2021	581	68	36	154	260	4	24	35
	2022	640	73	39	163	296	4	27	38
Kota Kinabalu	2020	6,325	517	440	1,769	2,695	30	521	353
	2021	6,737	531	461	1,884	2,878	37	560	386
	2022	7,254	571	477	2,004	3,156	40	597	409
Ranau	2020	1,302	103	102	317	601	9	38	132
	2021	1,385	111	109	341	631	9	44	140
	2022	1,459	120	114	362	664	9	45	145
Kota Belud	2020	1,748	102	67	469	808	10	200	92
	2021	1,841	108	68	490	862	12	208	93
	2022	2,094	115	79	525	1,041	15	227	92
Tuaran	2020	1,939	209	190	506	740	14	173	107
	2021	2,076	222	198	552	792	14	178	120
	2022	2,232	225	209	600	864	15	191	128
Penampang	2020	1,101	72	101	285	518	4	68	53
	2021	1,206	79	106	321	560	5	77	58
	2022	1,337	92	118	349	625	6	84	63
Papar	2020	1,516	114	94	399	765	6	94	44
	2021	1,607	120	95	428	814	7	95	48
	2022	1,806	131	103	470	934	8	101	59

**Jadual 67 : Bilangan kumulatif Orang Kurang Upaya (OKU) yang berdaftar mengikut daerah pentadbiran dan kategori ketidakupayaan, 2020-2022 (samb.)**

*Table 67 : Cumulative number of registered Persons with Disabilities (PWD) by administrative district and category of disabilities, 2020-2022 (cont'd)*

<b>Daerah pentadbiran</b> <i>Administrative district</i>	<b>Tahun</b> <i>Year</i>	<b>Jumlah</b> <i>Total</i>	<b>Penglihatan</b> <i>Visually impaired</i>	<b>Pendengaran</b> <i>Hearing</i>	<b>Fizikal</b> <i>Physical</i>	<b>Masalah pembelajaran</b> <i>Learning disability</i>	<b>Pertuturan</b> <i>Speech</i>	<b>Mental</b>	<b>Ketidakupayaan Pelbagai</b> <i>Multiple disabilities</i>
Kudat	2020	2,249	193	138	606	1,050	23	122	117
	2021	2,308	196	144	625	1,072	25	126	120
	2022	2,448	200	157	655	1,146	26	137	127
Kota Marudu	2020	998	87	53	276	413	16	75	78
	2021	1,057	91	55	290	442	18	78	83
	2022	1,152	99	60	305	495	19	87	87
Pitas	2020	661	93	45	175	265	8	22	53
	2021	699	94	48	178	294	8	23	54
	2022	737	98	48	188	315	9	23	56
Beaufort	2020	1,697	150	80	538	690	12	88	139
	2021	1,760	161	80	560	717	12	90	140
	2022	1,866	171	81	585	776	12	94	147
Kuala Penyu	2020	424	29	11	104	220	4	32	24
	2021	455	33	12	109	234	5	36	26
	2022	510	35	14	112	272	5	43	29
Sipitang	2020	363	21	30	107	170	3	20	12
	2021	403	20	32	117	183	4	29	18
	2022	494	26	33	134	230	7	38	26
Tenom	2020	946	62	73	227	440	17	72	55
	2021	961	62	73	232	445	16	74	59
	2022	1,096	69	75	262	518	20	83	69
Nabawan	2020	586	30	47	138	267	6	39	59
	2021	609	33	47	145	277	6	41	60
	2022	688	33	47	153	345	6	44	60
Keningau	2020	2,367	146	171	566	1,096	24	235	129
	2021	2,473	152	175	600	1,142	25	244	135
	2022	2,692	163	182	633	1,287	26	258	143
Tambunan	2020	619	45	41	189	214	10	84	36
	2021	663	47	45	203	233	10	87	38
	2022	724	51	51	220	253	10	95	44
Kunak	2020	408	30	31	101	181	3	36	26
	2021	454	35	32	105	208	3	39	32
	2022	497	40	37	113	227	3	40	37
Tongod	2020	365	47	31	116	94	8	17	52
	2021	385	47	32	120	105	8	20	53
	2022	412	49	33	127	118	8	22	55
Putatan	2020	861	48	60	261	364	5	68	55
	2021	925	52	67	285	383	6	73	59
	2022	1,017	54	74	307	432	6	75	69
Telupid	2020	230	27	24	54	116	-	4	5
	2021	233	27	26	54	117	-	4	5
	2022	262	30	30	59	128	3	7	5

**Jadual 67 : Bilangan kumulatif Orang Kurang Upaya (OKU) yang berdaftar mengikut daerah pentadbiran dan kategori ketidakupayaan, 2020-2022 (samb.)**

Table 67 : Cumulative number of registered Persons with Disabilities (PWD) by administrative district and category of disabilities, 2020-2022 (cont'd)

Daerah pentadbiran <i>Administrative district</i>	Tahun <i>Year</i>	Jumlah <i>Total</i>	Penglihatan Visually <i>impaired</i>	Pendengaran <i>Hearing</i>	Fizikal <i>Physical</i>	Masalah pembelajaran <i>Learning</i> <i>disability</i>	Pertuturan <i>Speech</i>	Mental	Ketidak upaya Pelbagai <i>Multiple</i> <i>disabilities</i>
Kalabakan	2020	-	-	-	-	-	-	-	-
	2021	-	-	-	-	-	-	-	-
	2022	-	-	-	-	-	-	-	-
<b>SARAWAK</b>	<b>2020</b>	<b>39,246</b>	<b>4,542</b>	<b>2,665</b>	<b>11,320</b>	<b>14,291</b>	<b>231</b>	<b>4,556</b>	<b>1,641</b>
	<b>2021</b>	<b>41,731</b>	<b>4,780</b>	<b>2,744</b>	<b>12,120</b>	<b>15,258</b>	<b>241</b>	<b>4,839</b>	<b>1,749</b>
	<b>2022</b>	<b>45,349</b>	<b>5,084</b>	<b>2,861</b>	<b>13,236</b>	<b>16,848</b>	<b>264</b>	<b>5,190</b>	<b>1,866</b>
Kuching	2020	10,632	1,024	568	3,197	3,980	49	1,492	322
	2021	11,399	1,070	603	3,429	4,261	50	1,622	364
	2022	12,282	1,137	630	3,732	4,610	61	1,736	376
Bau	2020	712	53	21	215	306	4	90	23
	2021	820	59	25	245	360	4	98	29
	2022	1,002	68	27	286	467	5	109	40
Lundu	2020	385	30	14	104	196	1	29	11
	2021	436	31	16	115	224	4	34	12
	2022	497	33	18	130	262	6	35	13
Samarahan	2020	2,757	285	214	712	1,033	8	390	115
	2021	2,859	296	207	760	1,072	9	394	121
	2022	2,995	300	208	809	1,144	10	397	127
Serian	2020	941	99	45	321	275	7	169	25
	2021	1,100	113	47	350	363	8	189	30
	2022	1,405	126	57	421	501	11	225	64
Simunjan	2020	355	42	39	98	114	3	44	15
	2021	372	44	36	103	121	3	47	18
	2022	373	44	37	102	120	3	47	20
Sri Aman	2020	1,387	213	89	458	409	9	147	62
	2021	1,459	223	90	473	446	9	156	62
	2022	1,567	237	94	511	486	9	168	62
Lubok Antu	2020	5	1	-	1	1	-	2	-
	2021	16	3	-	3	5	-	5	-
	2022	15	3	-	2	5	-	5	0
Betong	2020	1,974	324	159	655	590	21	119	106
	2021	2,051	330	158	689	613	23	125	113
	2022	2,161	351	164	729	639	25	137	116
Saratok	2020	133	12	6	19	83	-	7	6
	2021	198	16	8	41	116	-	10	7
	2022	279	25	11	66	153	0	11	13
Sarikei	2020	1,469	231	107	358	475	16	183	99
	2021	1,493	240	105	364	482	14	183	105
	2022	1,555	243	111	388	508	14	185	106
Maradong	2020	431	36	18	118	183	2	50	24
	2021	464	37	20	132	195	2	54	24
	2022	502	41	20	144	213	2	58	24



**Jadual 67 : Bilangan kumulatif Orang Kurang Upaya (OKU) yang berdaftar mengikut daerah pentadbiran dan kategori ketidakupayaan, 2020-2022 (samb.)**

*Table 67 : Cumulative number of registered Persons with Disabilities (PWD) by administrative district and category of disabilities, 2020-2022 (cont'd)*

<b>Daerah pentadbiran</b> <i>Administrative district</i>	<b>Tahun</b> <i>Year</i>	<b>Jumlah</b> <i>Total</i>	<b>Penglihatan</b> <i>Visually impaired</i>	<b>Pendengaran</b> <i>Hearing</i>	<b>Fizikal</b> <i>Physical</i>	<b>Masalah pembelajaran</b> <i>Learning disability</i>	<b>Pertuturan</b> <i>Speech</i>	<b>Mental</b>	<b>Ketidakupayaan Pelbagai</b> <i>Multiple disabilities</i>
Daro	2020	117	21	13	33	40	-	6	4
	2021	150	27	15	40	55	-	8	5
	2022	192	28	16	54	77	0	12	5
Julau	2020	101	2	4	34	53	-	4	4
	2021	133	7	6	38	67	-	9	6
	2022	161	10	8	45	79	-	12	7
Sibu	2020	5,233	588	479	1,251	2,041	23	648	203
	2021	5,406	615	488	1,310	2,101	25	663	204
	2022	5,811	654	494	1,457	2,263	25	706	212
Dalat	2020	323	41	33	102	119	3	20	5
	2021	338	44	34	107	125	3	20	5
	2022	358	45	38	114	131	3	22	5
Mukah	2020	1,237	197	107	375	404	12	99	43
	2021	1,263	196	111	386	416	12	100	42
	2022	1,301	199	111	394	436	12	106	43
Kanowit	2020	324	43	26	74	140	2	32	7
	2021	368	47	29	92	154	2	36	8
	2022	426	51	30	116	172	2	46	9
Bintulu	2020	2,469	291	168	689	978	16	232	95
	2021	2,623	313	169	737	1,035	17	242	110
	2022	2,855	326	177	804	1,162	17	250	119
Tatau	2020	117	13	9	32	38	3	15	7
	2021	123	13	11	35	39	3	15	7
	2022	135	15	11	39	44	3	15	8
Kapit	2020	1,272	126	76	354	532	12	117	55
	2021	1,277	126	77	363	526	11	117	57
	2022	1,363	136	80	379	566	11	130	61
Song	2020	143	21	12	41	53	3	11	2
	2021	161	24	13	44	63	3	12	2
	2022	190	33	13	54	70	3	13	4
Belaga	2020	78	9	4	17	26	1	18	3
	2021	94	9	4	19	36	2	20	4
	2022	106	9	5	21	40	2	25	4
Miri	2020	5,044	660	342	1,551	1,658	19	507	307
	2021	5,345	700	353	1,670	1,745	20	542	315
	2022	5,831	748	375	1,807	1,970	23	578	330
Marudi	2020	10	-	-	4	5	-	1	-
	2021	34	1	1	11	17	-	3	1
	2022	65	4	4	22	27	0	7	1
Limbang	2020	1,008	127	81	237	372	12	113	66
	2021	1,054	129	81	259	389	12	120	64
	2022	1,093	131	81	275	408	10	125	63

**Jadual 67 : Bilangan kumulatif Orang Kurang Upaya (OKU) yang berdaftar mengikut daerah pentadbiran dan kategori ketidakupayaan, 2020-2022 (samb.)**

*Table 67 : Cumulative number of registered Persons with Disabilities (PWD) by administrative district and category of disabilities, 2020-2022 (cont'd)*

<b>Daerah pentadbiran</b> <i>Administrative district</i>	<b>Tahun</b> <i>Year</i>	<b>Jumlah</b> <i>Total</i>	<b>Penglihatan</b> <i>Visually impaired</i>	<b>Pendengaran</b> <i>Hearing</i>	<b>Fizikal</b> <i>Physical</i>	<b>Masalah pembelajaran</b> <i>Learning disability</i>	<b>Pertuturan</b> <i>Speech</i>	<b>Mental</b>	<b>Ketidakupayaan Pelbagai</b> <i>Multiple disabilities</i>
Lawas	2020	316	23	8	174	86	2	7	16
	2021	363	26	12	194	103	2	9	17
	2022	437	37	13	210	138	4	17	18
Matu	2020	102	14	13	28	34	2	2	9
	2021	125	18	13	32	47	2	2	11
	2022	155	23	15	38	60	2	7	10
Asajaya	2020	-	-	-	-	-	-	-	-
	2021	-	-	-	-	-	-	-	-
	2022	-	-	-	-	-	-	-	-
Pakan	2020	115	3	6	57	44	-	1	4
	2021	137	7	6	65	52	0	3	4
	2022	156	10	6	71	61	0	4	4
Selangau	2020	56	13	4	11	23	1	1	3
	2021	70	16	6	14	30	1	1	2
	2022	81	17	7	16	36	1	2	2
Tebedu	2020	-	-	-	-	-	-	-	-
	2021	-	-	-	-	-	-	-	-
	2022	-	-	-	-	-	-	-	-
Pusa	2020	-	-	-	-	-	-	-	-
	2021	-	-	-	-	-	-	-	-
	2022	-	-	-	-	-	-	-	-
Kabong	2020	-	-	-	-	-	-	-	-
	2021	-	-	-	-	-	-	-	-
	2022	-	-	-	-	-	-	-	-
Tanjung Manis	2020	-	-	-	-	-	-	-	-
	2021	-	-	-	-	-	-	-	-
	2022	-	-	-	-	-	-	-	-
Sebauh	2020	-	-	-	-	-	-	-	-
	2021	-	-	-	-	-	-	-	-
	2022	-	-	-	-	-	-	-	-
Bukit Mabong	2020	-	-	-	-	-	-	-	-
	2021	-	-	-	-	-	-	-	-
	2022	-	-	-	-	-	-	-	-
Subis	2020	-	-	-	-	-	-	-	-
	2021	-	-	-	-	-	-	-	-
	2022	-	-	-	-	-	-	-	-
Beluru	2020	-	-	-	-	-	-	-	-
	2021	-	-	-	-	-	-	-	-
	2022	-	-	-	-	-	-	-	-
Telang Usan	2020	-	-	-	-	-	-	-	-
	2021	-	-	-	-	-	-	-	-
	2022	-	-	-	-	-	-	-	-

**Jadual 67 : Bilangan kumulatif Orang Kurang Upaya (OKU) yang berdaftar mengikut daerah pentadbiran dan kategori ketidakupayaan, 2020-2022 (samb.)**

*Table 67 : Cumulative number of registered Persons with Disabilities (PWD) by administrative district and category of disabilities, 2020-2022 (cont'd)*

<b>Daerah pentadbiran</b> <i>Administrative district</i>	<b>Tahun</b> <i>Year</i>	<b>Jumlah</b> <i>Total</i>	<b>Penglihatan</b> <i>Visually impaired</i>	<b>Pendengaran</b> <i>Hearing</i>	<b>Fizikal</b> <i>Physical</i>	<b>Masalah pembelajaran</b> <i>Learning disability</i>	<b>Pertuturan</b> <i>Speech</i>	<b>Mental</b>	<b>Ketidakupayaan Pelbagai</b> <i>Multiple disabilities</i>
<b>W.P. KUALA LUMPUR</b>	<b>2020</b>	<b>39,369</b>	<b>3,800</b>	<b>3,044</b>	<b>125</b>	<b>15,966</b>	<b>12,348</b>	<b>2,756</b>	<b>1,330</b>
	<b>2021</b>	<b>41,542</b>	<b>3,980</b>	<b>3,133</b>	<b>138</b>	<b>16,878</b>	<b>13,032</b>	<b>2,971</b>	<b>1,410</b>
	<b>2022</b>	<b>44,998</b>	<b>4,228</b>	<b>3,258</b>	<b>156</b>	<b>18,234</b>	<b>14,367</b>	<b>3,215</b>	<b>1,540</b>
<b>W.P. LABUAN</b>	<b>2020</b>	<b>1,816</b>	<b>136</b>	<b>85</b>	<b>25</b>	<b>482</b>	<b>910</b>	<b>96</b>	<b>82</b>
	<b>2021</b>	<b>1,893</b>	<b>137</b>	<b>90</b>	<b>23</b>	<b>501</b>	<b>954</b>	<b>100</b>	<b>88</b>
	<b>2022</b>	<b>2,078</b>	<b>146</b>	<b>92</b>	<b>24</b>	<b>527</b>	<b>1,090</b>	<b>105</b>	<b>94</b>
<b>W.P. PUTRAJAYA</b>	<b>2020</b>	<b>2,052</b>	<b>150</b>	<b>107</b>	<b>8</b>	<b>605</b>	<b>1,032</b>	<b>75</b>	<b>75</b>
	<b>2021</b>	<b>2,657</b>	<b>183</b>	<b>119</b>	<b>13</b>	<b>779</b>	<b>1,380</b>	<b>96</b>	<b>87</b>
	<b>2022</b>	<b>3,598</b>	<b>234</b>	<b>149</b>	<b>19</b>	<b>985</b>	<b>1,979</b>	<b>118</b>	<b>114</b>

**Sumber: Jabatan Kebajikan Masyarakat**

*Source: Department of Social Welfare*

**Nota/ Note:**

<sup>a</sup> **Termasuk Selama**  
*Includes Selama*

**Muka surat ini sengaja dibiarkan kosong**  
*This page is deliberately left blank*



**KESELAMATAN  
AWAM**

*PUBLIC SAFETY*

**Muka surat ini sengaja dibiarkan kosong**  
*This page is deliberately left blank*

**Jadual 68 : Bilangan ibu pejabat polis daerah, balai polis dan pondok polis mengikut daerah PDRM, 2020-2022**

Table 68 : Number of district police headquarters, police stations and police huts by PRDM district, 2020-2022

Daerah PDRM PDRM District	Tahun Year	Ibu pejabat polis daerah District police headquarter	Balai polis Police station	Pondok polis Police hut
<b>JOHOR</b>	<b>2020</b>	<b>13</b>	<b>102</b>	<b>75</b>
	<b>2021</b>	<b>13</b>	<b>102</b>	<b>75</b>
	<b>2022</b>	<b>13</b>	<b>102</b>	<b>75</b>
Batu Pahat	2020	1	11	5
	2021	1	11	5
	2022	1	11	5
Johor Bahru Selatan	2020	1	10	7
	2021	1	10	7
	2022	1	10	7
Johor Bahru Utara	2020	1	6	6
	2021	1	6	6
	2022	1	6	6
Iskandar Puteri	2020	1	8	3
	2021	1	8	3
	2022	1	8	3
Seri Alam	2020	1	9	4
	2021	1	9	4
	2022	1	9	4
Kluang	2020	1	8	6
	2021	1	8	6
	2022	1	8	6
Kota Tinggi	2020	1	13	4
	2021	1	13	4
	2022	1	13	4
Mersing	2020	1	4	8
	2021	1	4	8
	2022	1	4	8
Muar	2020	1	7	7
	2021	1	7	7
	2022	1	7	7
Pontian	2020	1	6	2
	2021	1	6	2
	2022	1	6	2
Segamat	2020	1	8	12
	2021	1	8	12
	2022	1	8	12

**Jadual 68 : Bilangan ibu pejabat polis daerah, balai polis dan pondok polis mengikut daerah PDRM, 2020-2022 (samb.)**

Table 68 : Number of district police headquarters, police stations and police huts by PRDM district, 2020-2022 (cont'd)

Daerah PDRM PDRM District	Tahun Year	Ibu pejabat polis daerah District police headquarter	Balai polis Police station	Pondok polis Police hut
Kulai	2020	1	6	2
	2021	1	6	2
	2022	1	6	2
Tangkak	2020	1	6	9
	2021	1	6	9
	2022	1	6	9
<b>KEDAH</b>	<b>2020</b>	<b>11</b>	<b>56</b>	<b>39</b>
	<b>2021</b>	<b>11</b>	<b>56</b>	<b>39</b>
	<b>2022</b>	<b>11</b>	<b>56</b>	<b>39</b>
Baling	2020	1	6	4
	2021	1	6	4
	2022	1	6	4
Bandar Baharu	2020	1	2	-
	2021	1	2	-
	2022	1	2	-
Kota Setar	2020	1	9	4
	2021	1	9	4
	2022	1	9	4
Kuala Muda	2020	1	8	10
	2021	1	8	10
	2022	1	8	10
Kubang Pasu	2020	1	6	7
	2021	1	6	7
	2022	1	6	7
Kulim	2020	1	8	1
	2021	1	8	1
	2022	1	8	1
Langkawi	2020	1	4	1
	2021	1	4	1
	2022	1	4	1
Padang Terap	2020	1	5	4
	2021	1	5	4
	2022	1	5	4
Sik	2020	1	2	4
	2021	1	2	4
	2022	1	2	4



**Jadual 68 : Bilangan ibu pejabat polis daerah, balai polis dan pondok polis mengikut daerah PDRM, 2020-2022 (samb.)**

Table 68 : Number of district police headquarters, police stations and police huts by PRDM district, 2020-2022 (cont'd)

Daerah PDRM PDRM District	Tahun Year	Ibu pejabat polis daerah District police headquarter	Balai polis Police station	Pondok polis Police hut
Yan	2020	1	2	3
	2021	1	2	3
	2022	1	2	3
Pendang	2020	1	4	1
	2021	1	4	1
	2022	1	4	1
<b>KELANTAN</b>	<b>2020</b>	<b>10</b>	<b>57</b>	<b>26</b>
	<b>2021</b>	<b>10</b>	<b>57</b>	<b>26</b>
	<b>2022</b>	<b>10</b>	<b>57</b>	<b>26</b>
Bachok	2020	1	4	3
	2021	1	4	3
	2022	1	4	3
Kota Bharu	2020	1	10	2
	2021	1	10	2
	2022	1	10	2
Machang	2020	1	4	3
	2021	1	4	3
	2022	1	4	3
Pasir Mas	2020	1	8	7
	2021	1	8	7
	2022	1	8	7
Pasir Puteh	2020	1	4	2
	2021	1	4	2
	2022	1	4	2
Tanah Merah	2020	1	9	1
	2021	1	9	1
	2022	1	9	1
Tumpat	2020	1	7	3
	2021	1	7	3
	2022	1	7	3
Gua Musang	2020	1	5	1
	2021	1	5	1
	2022	1	5	1
Kuala Krai	2020	1	4	3
	2021	1	4	3
	2022	1	4	3

**Jadual 68 : Bilangan ibu pejabat polis daerah, balai polis dan pondok polis mengikut daerah PDRM, 2020-2022 (samb.)**

Table 68 : Number of district police headquarters, police stations and police huts by PRDM district, 2020-2022 (cont'd)

Daerah PDRM PDRM District	Tahun Year	Ibu pejabat polis daerah District police headquarter	Balai polis Police station	Pondok polis Police hut
Jeli	2020	1	2	1
	2021	1	2	1
	2022	1	2	1
<b>MELAKA</b>	<b>2020</b>	<b>3</b>	<b>36</b>	<b>12</b>
	<b>2021</b>	<b>3</b>	<b>36</b>	<b>12</b>
	<b>2022</b>	<b>3</b>	<b>36</b>	<b>12</b>
Alor Gajah	2020	1	12	5
	2021	1	12	5
	2022	1	12	5
Jasin	2020	1	11	6
	2021	1	11	6
	2022	1	11	6
Melaka Tengah	2020	1	13	1
	2021	1	13	1
	2022	1	13	1
<b>NEGERI SEMBILAN</b>	<b>2020</b>	<b>8</b>	<b>51</b>	<b>28</b>
	<b>2021</b>	<b>8</b>	<b>51</b>	<b>28</b>
	<b>2022</b>	<b>8</b>	<b>51</b>	<b>28</b>
Jelebu	2020	1	6	3
	2021	1	6	3
	2022	1	6	3
Kuala Pilah	2020	1	7	4
	2021	1	7	4
	2022	1	7	4
Port Dickson	2020	1	8	4
	2021	1	8	4
	2022	1	8	4
Rembau	2020	1	4	1
	2021	1	4	1
	2022	1	4	1
Seremban	2020	1	9	5
	2021	1	9	5
	2022	1	9	5

**Jadual 68 : Bilangan ibu pejabat polis daerah, balai polis dan pondok polis mengikut daerah PDRM, 2020-2022 (samb.)**

Table 68 : Number of district police headquarters, police stations and police huts by PRDM district, 2020-2022 (cont'd)

Daerah PDRM PDRM District	Tahun Year	Ibu pejabat polis daerah District police headquarter	Balai polis Police station	Pondok polis Police hut
Tampin	2020	1	4	6
	2021	1	4	6
	2022	1	4	6
Jempol	2020	1	7	2
	2021	1	7	2
	2022	1	7	2
Nilai	2020	1	6	3
	2021	1	6	3
	2022	1	6	3
<b>PAHANG</b>	<b>2020</b>	<b>11</b>	<b>63</b>	<b>51</b>
	<b>2021</b>	<b>11</b>	<b>63</b>	<b>51</b>
	<b>2022</b>	<b>11</b>	<b>63</b>	<b>51</b>
Bentong	2020	1	7	6
	2021	1	7	6
	2022	1	7	6
Cameron Highlands	2020	1	4	2
	2021	1	4	2
	2022	1	4	2
Jerantut	2020	1	3	8
	2021	1	3	8
	2022	1	3	8
Kuantan	2020	1	8	8
	2021	1	8	8
	2022	1	8	8
Lipis	2020	1	6	6
	2021	1	6	6
	2022	1	6	6
Pekan	2020	1	4	5
	2021	1	4	5
	2022	1	4	5
Raub	2020	1	5	9
	2021	1	5	9
	2022	1	5	9
Temerloh	2020	1	5	2
	2021	1	5	2
	2022	1	5	2

**Jadual 68 : Bilangan ibu pejabat polis daerah, balai polis dan pondok polis mengikut daerah PDRM, 2020-2022 (samb.)**

Table 68 : Number of district police headquarters, police stations and police huts by PRDM district, 2020-2022 (cont'd)

Daerah PDRM PDRM District	Tahun Year	Ibu pejabat polis daerah District police headquarter	Balai polis Police station	Pondok polis Police hut
Rompin	2020	1	9	3
	2021	1	9	3
	2022	1	9	3
Maran	2020	1	6	2
	2021	1	6	2
	2022	1	6	2
Bera	2020	1	6	-
	2021	1	6	-
	2022	1	6	-
<b>PULAU PINANG</b>	<b>2020</b>	<b>5</b>	<b>37</b>	<b>35</b>
	<b>2021</b>	<b>5</b>	<b>37</b>	<b>35</b>
	<b>2022</b>	<b>5</b>	<b>37</b>	<b>35</b>
Seberang Perai Tengah	2020	1	5	5
	2021	1	5	5
	2022	1	5	5
Seberang Perai Utara	2020	1	6	10
	2021	1	6	10
	2022	1	6	10
Seberang Perai Selatan	2020	1	6	8
	2021	1	6	8
	2022	1	6	8
Timur Laut	2020	1	13	3
	2021	1	13	3
	2022	1	13	3
Barat Daya	2020	1	7	9
	2021	1	7	9
	2022	1	7	9
<b>PERAK</b>	<b>2020</b>	<b>15</b>	<b>107</b>	<b>39</b>
	<b>2021</b>	<b>15</b>	<b>107</b>	<b>39</b>
	<b>2022</b>	<b>15</b>	<b>107</b>	<b>39</b>
Tapah	2020	1	7	2
	2021	1	7	2
	2022	1	7	2

**Jadual 68 : Bilangan ibu pejabat polis daerah, balai polis dan pondok polis mengikut daerah PDRM, 2020-2022 (samb.)**

Table 68 : Number of district police headquarters, police stations and police huts by PRDM district, 2020-2022 (cont'd)

Daerah PDRM PDRM District	Tahun Year	Ibu pejabat polis daerah District police headquarter	Balai polis Police station	Pondok polis Police hut
Manjung	2020	1	10	3
	2021	1	10	3
	2022	1	10	3
Ipoh	2020	1	24	2
	2021	1	24	2
	2022	1	24	2
Batu Gajah	2020	1	4	-
	2021	1	4	-
	2022	1	4	-
Kerian	2020	1	6	5
	2021	1	6	5
	2022	1	6	5
Kuala Kangsar	2020	1	4	3
	2021	1	4	3
	2022	1	4	3
Sungai Siput	2020	1	5	1
	2021	1	5	1
	2022	1	5	1
Taiping	2020	1	11	5
	2021	1	11	5
	2022	1	11	5
Hilir Perak	2020	1	8	3
	2021	1	8	3
	2022	1	8	3
Gerik	2020	1	5	5
	2021	1	5	5
	2022	1	5	5
Pengkalan Hulu	2020	1	3	2
	2021	1	3	2
	2022	1	3	2
Perak Tengah	2020	1	5	3
	2021	1	5	3
	2022	1	5	3
Kampar	2020	1	7	3
	2021	1	7	3
	2022	1	7	3

**Jadual 68 : Bilangan ibu pejabat polis daerah, balai polis dan pondok polis mengikut daerah PDRM, 2020-2022 (samb.)**

Table 68 : Number of district police headquarters, police stations and police huts by PRDM district, 2020-2022 (cont'd)

Daerah PDRM PDRM District	Tahun Year	Ibu pejabat polis daerah District police headquarter	Balai polis Police station	Pondok polis Police hut
Muallim	2020	1	5	2
	2021	1	5	2
	2022	1	5	2
Selama	2020	1	3	-
	2021	1	3	-
	2022	1	3	-
<b>PERLIS</b>	<b>2020</b>	<b>3</b>	<b>8</b>	<b>4</b>
	<b>2021</b>	<b>3</b>	<b>8</b>	<b>4</b>
	<b>2022</b>	<b>3</b>	<b>8</b>	<b>4</b>
<b>SELANGOR</b>	<b>2020</b>	<b>16</b>	<b>80</b>	<b>56</b>
	<b>2021</b>	<b>16</b>	<b>80</b>	<b>56</b>
	<b>2022</b>	<b>16</b>	<b>80</b>	<b>56</b>
Ampang Jaya	2020	1	4	4
	2021	1	4	4
	2022	1	4	4
Gombak	2020	1	6	3
	2021	1	6	3
	2022	1	6	3
Klang Utara	2020	1	1	5
	2021	1	1	5
	2022	1	1	5
Klang Selatan	2020	1	4	2
	2021	1	4	2
	2022	1	4	2
Kuala Langat	2020	1	4	4
	2021	1	4	4
	2022	1	4	4
Kuala Selangor	2020	1	4	4
	2021	1	4	4
	2022	1	4	4
Serdang	2020	1	4	3
	2021	1	4	3
	2022	1	4	3

**Jadual 68 : Bilangan ibu pejabat polis daerah, balai polis dan pondok polis mengikut daerah PDRM, 2020-2022 (samb.)**

*Table 68 : Number of district police headquarters, police stations and police huts by PRDM district, 2020-2022 (cont'd)*

<b>Daerah PDRM</b> <i>PDRM District</i>	<b>Tahun</b> <i>Year</i>	<b>Ibu pejabat polis daerah</b> <i>District police headquarter</i>	<b>Balai polis</b> <i>Police station</i>	<b>Pondok polis</b> <i>Police hut</i>
Sungai Buloh	2020	1	4	2
	2021	1	4	2
	2022	1	4	2
Subang Jaya	2020	1	5	1
	2021	1	5	1
	2022	1	5	1
Shah Alam	2020	1	4	6
	2021	1	4	6
	2022	1	4	6
Petaling Jaya	2020	1	7	8
	2021	1	7	8
	2022	1	7	8
Sabak Bernam	2020	1	4	1
	2021	1	4	1
	2022	1	4	1
Sepang	2020	1	7	1
	2021	1	7	1
	2022	1	7	1
KLIA	2020	1	3	1
	2021	1	3	1
	2022	1	3	1
Kajang	2020	1	8	3
	2021	1	8	3
	2022	1	8	3
Ulu Selangor	2020	1	11	8
	2021	1	11	8
	2022	1	11	8
<b>TERENGGANU</b>	<b>2020</b>	<b>7</b>	<b>34</b>	<b>28</b>
	<b>2021</b>	<b>7</b>	<b>34</b>	<b>28</b>
	<b>2022</b>	<b>7</b>	<b>34</b>	<b>28</b>
Besut	2020	1	4	7
	2021	1	4	7
	2022	1	4	7
Dungun	2020	1	6	4
	2021	1	6	4
	2022	1	6	4

**Jadual 68 : Bilangan ibu pejabat polis daerah, balai polis dan pondok polis mengikut daerah PDRM, 2020-2022 (samb.)**

*Table 68 : Number of district police headquarters, police stations and police huts by PRDM district, 2020-2022 (cont'd)*

<b>Daerah PDRM</b> <i>PDRM District</i>	<b>Tahun</b> <i>Year</i>	<b>Ibu pejabat polis daerah</b> <i>District police headquarter</i>	<b>Balai polis</b> <i>Police station</i>	<b>Pondok polis</b> <i>Police hut</i>
Kemaman	2020	1	6	8
	2021	1	6	8
	2022	1	6	8
Kuala Terengganu	2020	1	7	4
	2021	1	7	4
	2022	1	7	4
Marang	2020	1	4	1
	2021	1	4	1
	2022	1	4	1
Hulu Terengganu	2020	1	3	1
	2021	1	3	1
	2022	1	3	1
Setiu	2020	1	4	3
	2021	1	4	3
	2022	1	4	3
<b>SABAH</b>	<b>2020</b>	<b>20</b>	<b>65</b>	<b>64</b>
	<b>2021</b>	<b>20</b>	<b>65</b>	<b>64</b>
	<b>2022</b>	<b>20</b>	<b>65</b>	<b>64</b>
Tawau	2020	1	6	9
	2021	1	6	9
	2022	1	6	9
Lahad Datu	2020	1	5	-
	2021	1	5	-
	2022	1	5	-
Semporna	2020	1	3	3
	2021	1	3	3
	2022	1	3	3
Sandakan	2020	1	2	6
	2021	1	2	6
	2022	1	2	6
Kota Kinabatangan	2020	1	3	-
	2021	1	3	-
	2022	1	3	-
Labuan	2020	1	4	-
	2021	1	4	-
	2022	1	4	-



**Jadual 68 : Bilangan ibu pejabat polis daerah, balai polis dan pondok polis mengikut daerah PDRM, 2020-2022 (samb.)***Table 68 : Number of district police headquarters, police stations and police huts by PRDM district, 2020-2022 (cont'd)*

<b>Daerah PDRM</b> <i>PDRM District</i>	<b>Tahun</b> <i>Year</i>	<b>Ibu pejabat polis daerah</b> <i>District police headquarter</i>	<b>Balai polis</b> <i>Police station</i>	<b>Pondok polis</b> <i>Police hut</i>
Beluran	2020	1	4	2
	2021	1	4	2
	2022	1	4	2
Kota Kinabalu	2020	1	9	9
	2021	1	9	9
	2022	1	9	9
Ranau	2020	1	2	3
	2021	1	2	3
	2022	1	2	3
Kota Belud	2020	1	1	3
	2021	1	1	3
	2022	1	1	3
Tuaran	2020	1	2	3
	2021	1	2	3
	2022	1	2	3
Penampang	2020	1	2	1
	2021	1	2	1
	2022	1	2	1
Papar	2020	1	3	2
	2021	1	3	2
	2022	1	3	2
Kudat	2020	1	2	2
	2021	1	2	2
	2022	1	2	2
Kota Marudu	2020	1	2	2
	2021	1	2	2
	2022	1	2	2
Beaufort	2020	1	5	8
	2021	1	5	8
	2022	1	5	8
Sipitang	2020	1	2	2
	2021	1	2	2
	2022	1	2	2
Tenom	2020	1	1	-
	2021	1	1	-
	2022	1	1	-

**Jadual 68 : Bilangan ibu pejabat polis daerah, balai polis dan pondok polis mengikut daerah PDRM, 2020-2022 (samb.)**

Table 68 : Number of district police headquarters, police stations and police huts by PRDM district, 2020-2022 (cont'd)

Daerah PDRM PDRM District	Tahun Year	Ibu pejabat polis daerah District police headquarter	Balai polis Police station	Pondok polis Police hut
Keningau	2020	1	5	8
	2021	1	5	8
	2022	1	5	8
Kunak	2020	1	2	1
	2021	1	2	1
	2022	1	2	1
<b>SARAWAK</b>	<b>2020</b>	<b>28</b>	<b>82</b>	<b>37</b>
	<b>2021</b>	<b>28</b>	<b>82</b>	<b>37</b>
	<b>2022</b>	<b>28</b>	<b>82</b>	<b>37</b>
Kuching	2020	1	9	3
	2021	1	9	3
	2022	1	9	3
Bau	2020	1	2	2
	2021	1	2	2
	2022	1	2	2
Lundu	2020	1	2	1
	2021	1	2	1
	2022	1	2	1
Kota Samarahan	2020	1	2	1
	2021	1	2	1
	2022	1	2	1
Serian	2020	1	3	2
	2021	1	3	2
	2022	1	3	2
Simunjan	2020	1	2	3
	2021	1	2	3
	2022	1	2	3
Sri Aman	2020	1	5	3
	2021	1	5	3
	2022	1	5	3
Lubok Antu	2020	1	2	-
	2021	1	2	-
	2022	1	2	-
Betong	2020	1	5	-
	2021	1	5	-
	2022	1	5	-

**Jadual 68 : Bilangan ibu pejabat polis daerah, balai polis dan pondok polis mengikut daerah PDRM, 2020-2022 (samb.)***Table 68 : Number of district police headquarters, police stations and police huts by PRDM district, 2020-2022 (cont'd)*

<b>Daerah PDRM</b> <i>PDRM District</i>	<b>Tahun</b> <i>Year</i>	<b>Ibu pejabat polis daerah</b> <i>District police headquarter</i>	<b>Balai polis</b> <i>Police station</i>	<b>Pondok polis</b> <i>Police hut</i>
Saratok	2020	1	3	-
	2021	1	3	-
	2022	1	3	-
Sarikei	2020	1	4	2
	2021	1	4	2
	2022	1	4	2
Maradong	2020	1	1	-
	2021	1	1	-
	2022	1	1	-
Julau	2020	1	1	1
	2021	1	1	1
	2022	1	1	1
Sibu	2020	1	4	4
	2021	1	4	4
	2022	1	4	4
Dalat	2020	1	3	-
	2021	1	3	-
	2022	1	3	-
Mukah	2020	1	3	-
	2021	1	3	-
	2022	1	3	-
Kanowit	2020	1	1	-
	2021	1	1	-
	2022	1	1	-
Bintulu	2020	1	3	2
	2021	1	3	2
	2022	1	3	2
Tatau	2020	1	1	-
	2021	1	1	-
	2022	1	1	-
Kapit	2020	1	1	-
	2021	1	1	-
	2022	1	1	-
Song	2020	1	1	-
	2021	1	1	-
	2022	1	1	-

**Jadual 68 : Bilangan ibu pejabat polis daerah, balai polis dan pondok polis mengikut daerah PDRM, 2020-2022 (samb.)***Table 68 : Number of district police headquarters, police stations and police huts by PRDM district, 2020-2022 (cont'd)*

<b>Daerah PDRM</b> <i>PDRM District</i>	<b>Tahun</b> <i>Year</i>	<b>Ibu pejabat polis daerah</b> <i>District police headquarter</i>	<b>Balai polis</b> <i>Police station</i>	<b>Pondok polis</b> <i>Police hut</i>
Belaga	2020	1	1	1
	2021	1	1	1
	2022	1	1	1
Miri	2020	1	6	3
	2021	1	6	3
	2022	1	6	3
Marudi	2020	1	4	1
	2021	1	4	1
	2022	1	4	1
Limbang	2020	1	3	1
	2021	1	3	1
	2022	1	3	1
Lawas	2020	1	2	3
	2021	1	2	3
	2022	1	2	3
Padawan	2020	1	6	2
	2021	1	6	2
	2022	1	6	2
Matu Daro	2020	1	2	2
	2021	1	2	2
	2022	1	2	2
<b>W.P. KUALA LUMPUR</b>	<b>2020</b>	<b>6</b>	<b>27</b>	<b>31</b>
	<b>2021</b>	<b>6</b>	<b>27</b>	<b>31</b>
	<b>2022</b>	<b>6</b>	<b>27</b>	<b>31</b>
<b>W.P. LABUAN</b>	<b>2020</b>	<b>1</b>	<b>4</b>	<b>-</b>
	<b>2021</b>	<b>1</b>	<b>4</b>	<b>-</b>
	<b>2022</b>	<b>1</b>	<b>4</b>	<b>-</b>
<b>W.P. PUTRAJAYA</b>	<b>2020</b>	<b>1</b>	<b>2</b>	<b>-</b>
	<b>2021</b>	<b>1</b>	<b>2</b>	<b>-</b>
	<b>2022</b>	<b>1</b>	<b>2</b>	<b>-</b>

Sumber: Polis Diraja Malaysia

Source: Royal Malaysia Police

**Jadual 69 : Bilangan kemalangan jalan raya, kecederaan dan kematian yang dilaporkan mengikut daerah PDRM, 2020-2022**

Table 69 : Number of road accidents, injuries and deaths reported by PDRM district, 2020-2022

Daerah PDRM PDRM district	Tahun Year	Kemalangan jalan raya Road accident	Kecederaan dan kematian Injury and deaths		
			Jumlah Total	Kecederaan Injury	Kematian Deaths
<b>JOHOR</b>	<b>2020</b>	<b>58,207</b>	<b>1,735</b>	<b>1,038</b>	<b>697</b>
	<b>2021</b>	<b>49,559</b>	<b>1,786</b>	<b>1,172</b>	<b>614</b>
	<b>2022</b>	<b>76,028</b>	<b>2,914</b>	<b>2,062</b>	<b>852</b>
Batu Pahat	2020	6,523	213	92	121
	2021	5,832	185	86	99
	2022	8,757	262	117	145
Johor Bahru Selatan	2020	10,886	51	14	37
	2021	8,020	62	14	48
	2022	14,532	66	14	52
Johor Bahru Utara	2020	7,791	60	18	42
	2021	5,970	65	24	41
	2022	9,664	90	27	63
Iskandar Puteri	2020	5,254	55	24	31
	2021	4,242	71	41	30
	2022	6,885	103	58	45
Seri Alam	2020	7,093	116	47	69
	2021	6,163	89	31	58
	2022	8,779	113	41	72
Kluang	2020	3,874	516	424	92
	2021	3,614	391	337	54
	2022	5,131	804	716	88
Kota Tinggi	2020	2,134	89	35	54
	2021	2,028	136	95	41
	2022	2,589	200	130	70
Mersing	2020	729	42	17	25
	2021	822	52	32	20
	2022	1,011	80	58	22
Muar	2020	3,432	100	58	42
	2021	3,150	307	250	57
	2022	4,521	701	613	88
Pontian	2020	1,827	106	69	37
	2021	1,813	150	115	35
	2022	2,398	215	177	38
Segamat	2020	1,910	135	94	41
	2021	1,797	95	50	45
	2022	2,373	81	32	49
Kulai	2020	4,941	178	114	64
	2021	4,417	119	61	58
	2022	6,800	126	48	78

**Jadual 69 : Bilangan kemalangan jalan raya, kecederaan dan kematian yang dilaporkan mengikut daerah PDRM, 2020-2022 (samb.)**

*Table 69 : Number of road accidents, injuries and deaths reported by PDRM district, 2020-2022 (cont'd)*

Daerah PDRM <i>PDRM district</i>	Tahun <i>Year</i>	Kemalangan jalan raya <i>Road accident</i>	Kecederaan dan kematian <i>Injury and deaths</i>		
			Jumlah <i>Total</i>	Kecederaan <i>Injury</i>	Kematian <i>Deaths</i>
Tangkak	2020	1,813	74	32	42
	2021	1,691	64	36	28
	2022	2,588	73	31	42
<b>KEDAH</b>	<b>2020</b>	<b>19,651</b>	<b>1,517</b>	<b>1,163</b>	<b>354</b>
	<b>2021</b>	<b>18,414</b>	<b>2,028</b>	<b>1,622</b>	<b>406</b>
	<b>2022</b>	<b>25,547</b>	<b>2,980</b>	<b>2,462</b>	<b>518</b>
Baling	2020	960	130	99	31
	2021	956	104	70	34
	2022	1,294	128	75	53
Bandar Baharu	2020	382	49	41	8
	2021	530	102	79	23
	2022	597	148	132	16
Kota Setar	2020	4,692	94	28	66
	2021	4,261	94	33	61
	2022	5,887	131	45	86
Kuala Muda	2020	6,069	590	511	79
	2021	5,354	780	690	90
	2022	7,796	984	841	143
Kubang Pasu	2020	1,582	172	130	42
	2021	1,481	248	214	34
	2022	2,100	557	517	40
Kulim	2020	3,220	81	15	66
	2021	3,176	165	100	65
	2022	4,462	207	133	74
Langkawi	2020	924	88	82	6
	2021	793	140	116	24
	2022	1,051	134	116	18
Padang Terap	2020	344	64	57	7
	2021	385	54	39	15
	2022	460	105	89	16
Sik	2020	319	72	63	9
	2021	294	116	100	16
	2022	412	213	190	23
Yan	2020	421	45	29	16
	2021	466	56	35	21
	2022	537	56	42	14
Pendang	2020	738	132	108	24
	2021	718	169	146	23
	2022	951	317	282	35

**Jadual 69 : Bilangan kemalangan jalan raya, kecederaan dan kematian yang dilaporkan mengikut daerah PDRM, 2020-2022 (samb.)**

Table 69 : Number of road accidents, injuries and deaths reported by PDRM district, 2020-2022 (cont'd)

Daerah PDRM <i>PDRM district</i>	Tahun <i>Year</i>	Kemalangan jalan raya <i>Road accident</i>	Kecederaan dan kematian <i>Injury and deaths</i>		
			Jumlah <i>Total</i>	Kecederaan <i>Injury</i>	Kematian <i>Deaths</i>
Pokok Sena	2020	-	-	-	-
	2021	-	-	-	-
	2022	-	-	-	-
<b>KELANTAN</b>	<b>2020</b>	<b>9,752</b>	<b>2,168</b>	<b>1,892</b>	<b>276</b>
	<b>2021</b>	<b>7,982</b>	<b>2,042</b>	<b>1,818</b>	<b>224</b>
	<b>2022</b>	<b>12,664</b>	<b>3,285</b>	<b>2,949</b>	<b>336</b>
Bachok	2020	604	246	222	24
	2021	461	217	200	17
	2022	756	371	342	29
Kota Bharu	2020	3,774	452	395	57
	2021	3,081	601	541	60
	2022	4,719	944	868	76
Machang	2020	582	110	91	19
	2021	465	83	71	12
	2022	889	167	136	31
Pasir Mas	2020	863	319	272	47
	2021	777	305	275	30
	2022	1,201	473	424	49
Pasir Puteh	2020	668	188	166	22
	2021	524	169	158	11
	2022	821	309	288	21
Tanah Merah	2020	818	151	133	18
	2021	688	133	111	22
	2022	1,019	147	119	28
Tumpat	2020	627	290	267	23
	2021	479	248	234	14
	2022	785	335	323	12
Gua Musang	2020	805	108	83	25
	2021	686	89	64	25
	2022	1,120	222	182	40
Kuala Krai	2020	658	234	206	28
	2021	567	128	102	26
	2022	911	174	140	34
Jeli	2020	353	70	57	13
	2021	254	69	62	7
	2022	443	143	127	16

**Jadual 69 : Bilangan kemalangan jalan raya, kecederaan dan kematian yang dilaporkan mengikut daerah PDRM, 2020-2022 (samb.)**

*Table 69 : Number of road accidents, injuries and deaths reported by PDRM district, 2020-2022 (cont'd)*

Daerah PDRM <i>PDRM district</i>	Tahun <i>Year</i>	Kemalangan jalan raya <i>Road accident</i>	Kecederaan dan kematian <i>Injury and deaths</i>		
			Jumlah <i>Total</i>	Kecederaan <i>Injury</i>	Kematian <i>Deaths</i>
<b>MELAKA</b>	<b>2020</b>	<b>14,543</b>	<b>386</b>	<b>235</b>	<b>151</b>
	<b>2021</b>	<b>13,049</b>	<b>699</b>	<b>563</b>	<b>136</b>
	<b>2022</b>	<b>19,713</b>	<b>1,608</b>	<b>1,382</b>	<b>226</b>
Alor Gajah	2020	3,333	90	35	55
	2021	3,195	248	201	47
	2022	4,725	822	747	75
Jasin	2020	1,861	78	41	37
	2021	1,954	157	130	27
	2022	2,583	290	248	42
Melaka Tengah	2020	9,349	218	159	59
	2021	7,900	294	232	62
	2022	12,405	496	387	109
<b>NEGERI SEMBILAN</b>	<b>2020</b>	<b>19,905</b>	<b>1,800</b>	<b>1,565</b>	<b>235</b>
	<b>2021</b>	<b>18,014</b>	<b>1,711</b>	<b>1,462</b>	<b>249</b>
	<b>2022</b>	<b>26,934</b>	<b>2,254</b>	<b>1,920</b>	<b>334</b>
Jelebu	2020	370	116	107	9
	2021	298	113	102	11
	2022	459	161	154	7
Kuala Pilah	2020	1,035	147	126	21
	2021	987	163	147	16
	2022	1,334	264	226	38
Port Dickson	2020	1,790	395	370	25
	2021	1,729	299	283	16
	2022	2,605	403	362	41
Rembau	2020	1,159	131	106	25
	2021	986	144	120	24
	2022	1,579	329	305	24
Seremban	2020	9,376	411	351	60
	2021	8,506	382	307	75
	2022	12,471	347	267	80
Tampin	2020	748	142	117	25
	2021	651	122	104	18
	2022	945	152	128	24
Jempol	2020	1,133	253	222	31
	2021	939	272	237	35
	2022	1,331	385	340	45
Nilai	2020	4,294	205	166	39
	2021	3,918	216	162	54
	2022	6,210	213	138	75



**Jadual 69 : Bilangan kemalangan jalan raya, kecederaan dan kematian yang dilaporkan mengikut daerah PDRM, 2020-2022 (samb.)**

Table 69 : Number of road accidents, injuries and deaths reported by PDRM district, 2020-2022 (cont'd)

Daerah PDRM PDRM district	Tahun Year	Kemalangan jalan raya Road accident	Kecederaan dan kematian Injury and deaths		
			Jumlah Total	Kecederaan Injury	Kematian Deaths
<b>PAHANG</b>	<b>2020</b>	<b>17,000</b>	<b>805</b>	<b>449</b>	<b>356</b>
	<b>2021</b>	<b>15,120</b>	<b>929</b>	<b>610</b>	<b>319</b>
	<b>2022</b>	<b>22,517</b>	<b>1,286</b>	<b>838</b>	<b>448</b>
Bentong	2020	2,547	145	108	37
	2021	1,889	108	69	39
	2022	3,263	88	48	40
Cameron Highlands	2020	669	55	52	3
	2021	471	33	31	2
	2022	923	104	90	14
Jerantut	2020	379	74	54	20
	2021	433	90	83	7
	2022	594	168	154	14
Kuantan	2020	6,988	97	19	78
	2021	6,358	148	71	77
	2022	9,053	148	40	108
Lipis	2020	686	37	16	21
	2021	517	29	11	18
	2022	851	81	55	26
Pekan	2020	828	43	4	39
	2021	815	57	31	26
	2022	1,239	98	58	40
Raub	2020	700	34	10	24
	2021	601	43	25	18
	2022	964	77	57	20
Temerloh	2020	1,890	77	34	43
	2021	1,802	170	123	47
	2022	2,406	206	141	65
Rompin	2020	787	78	40	38
	2021	759	90	62	28
	2022	1,063	121	70	51
Maran	2020	922	118	91	27
	2021	850	100	65	35
	2022	1,255	140	94	46
Bera	2020	604	47	21	26
	2021	625	61	39	22
	2022	906	55	31	24

**Jadual 69 : Bilangan kemalangan jalan raya, kecederaan dan kematian yang dilaporkan mengikut daerah PDRM, 2020-2022 (samb.)**

Table 69 : Number of road accidents, injuries and deaths reported by PDRM district, 2020-2022 (cont'd)

Daerah PDRM PDRM district	Tahun Year	Kemalangan jalan raya Road accident	Kecederaan dan kematian Injury and deaths		
			Jumlah Total	Kecederaan Injury	Kematian Deaths
<b>PULAU PINANG</b>	<b>2020</b>	<b>35,234</b>	<b>531</b>	<b>232</b>	<b>299</b>
	<b>2021</b>	<b>32,792</b>	<b>4,541</b>	<b>4,213</b>	<b>328</b>
	<b>2022</b>	<b>48,694</b>	<b>13,990</b>	<b>13,561</b>	<b>429</b>
Seberang Perai Tengah	2020	11,006	239	151	88
	2021	9,949	1,618	1,515	103
	2022	15,269	4,358	4,226	132
Seberang Perai Utara	2020	5,200	92	22	70
	2021	5,136	756	680	76
	2022	7,077	2,599	2,492	107
Seberang Perai Selatan	2020	3,670	69	9	60
	2021	3,512	574	522	52
	2022	4,906	1,595	1,521	74
Timur Laut	2020	11,553	106	47	59
	2021	10,020	884	818	66
	2022	15,671	3,473	3,388	85
Barat Daya	2020	3,805	25	3	22
	2021	4,175	709	678	31
	2022	5,771	1,965	1,934	31
<b>PERAK</b>	<b>2020</b>	<b>30,669</b>	<b>2,394</b>	<b>1,903</b>	<b>491</b>
	<b>2021</b>	<b>28,148</b>	<b>2,806</b>	<b>2,231</b>	<b>575</b>
	<b>2022</b>	<b>40,281</b>	<b>2,886</b>	<b>2,183</b>	<b>703</b>
Tapah	2020	1,860	108	82	26
	2021	1,685	173	140	33
	2022	2,931	301	256	45
Manjung	2020	2,404	94	40	54
	2021	2,232	108	45	63
	2022	3,082	111	29	82
Ipoh	2020	11,803	602	508	94
	2021	10,361	741	619	122
	2022	14,489	311	203	108
Batu Gajah	2020	1,048	108	79	29
	2021	1,086	118	99	19
	2022	1,432	118	93	25
Kerian	2020	1,552	247	202	45
	2021	1,585	302	243	59
	2022	2,213	412	335	77
Kuala Kangsar	2020	1,374	101	71	30
	2021	1,297	110	83	27
	2022	2,040	161	110	51

**Jadual 69 : Bilangan kemalangan jalan raya, kecederaan dan kematian yang dilaporkan mengikut daerah PDRM, 2020-2022 (samb.)**

Table 69 : Number of road accidents, injuries and deaths reported by PDRM district, 2020-2022 (cont'd)

Daerah PDRM PDRM district	Tahun Year	Kemalangan jalan raya Road accident	Kecederaan dan kematian Injury and deaths		
			Jumlah Total	Kecederaan Injury	Kematian Deaths
Sungai Siput	2020	463	103	84	19
	2021	465	109	80	29
	2022	640	173	152	21
Taiping	2020	3,586	594	556	38
	2021	3,138	538	486	52
	2022	4,258	568	512	56
Hilir Perak	2020	2,005	74	29	45
	2021	2,114	212	164	48
	2022	2,787	243	168	75
Gerik	2020	688	120	94	26
	2021	634	106	80	26
	2022	954	153	109	44
Pengkalan Hulu	2020	89	33	30	3
	2021	115	39	33	6
	2022	98	63	59	4
Perak Tengah	2020	841	62	35	27
	2021	893	44	15	29
	2022	1,303	47	13	34
Kampar	2020	1,492	34	8	26
	2021	1,259	69	38	31
	2022	2,110	96	57	39
Tanjong Malim	2020	1,291	61	39	22
	2021	1,031	66	47	19
	2022	1,723	63	32	31
Selama	2020	173	53	46	7
	2021	253	71	59	12
	2022	221	66	55	11
<b>PERLIS</b>	<b>2020</b>	<b>1,615</b>	<b>245</b>	<b>199</b>	<b>46</b>
	<b>2021</b>	<b>1,593</b>	<b>241</b>	<b>199</b>	<b>42</b>
	<b>2022</b>	<b>2,279</b>	<b>583</b>	<b>520</b>	<b>63</b>
<b>SELANGOR</b>	<b>2020</b>	<b>123,230</b>	<b>3,191</b>	<b>2,386</b>	<b>805</b>
	<b>2021</b>	<b>108,564</b>	<b>2,915</b>	<b>2,173</b>	<b>742</b>
	<b>2022</b>	<b>156,815</b>	<b>3,208</b>	<b>2,205</b>	<b>1,003</b>
Ampang Jaya	2020	6,425	456	441	15
	2021	5,625	241	208	33
	2022	7,382	114	81	33

**Jadual 69 : Bilangan kemalangan jalan raya, kecederaan dan kematian yang dilaporkan mengikut daerah PDRM, 2020-2022 (samb.)**

Table 69 : Number of road accidents, injuries and deaths reported by PDRM district, 2020-2022 (cont'd)

Daerah PDRM <i>PDRM district</i>	Tahun <i>Year</i>	Kemalangan jalan raya <i>Road accident</i>	Kecederaan dan kematian <i>Injury and deaths</i>		
			Jumlah <i>Total</i>	Kecederaan <i>Injury</i>	Kematian <i>Deaths</i>
Gombak	2020	9,050	258	204	54
	2021	7,727	253	204	49
	2022	10,760	282	213	69
Klang Utara	2020	7,468	199	129	70
	2021	7,063	229	172	57
	2022	9,021	261	194	67
Klang Selatan	2020	10,849	78	18	60
	2021	10,319	187	131	56
	2022	13,368	117	43	74
Kuala Langat	2020	3,719	100	49	51
	2021	3,769	85	38	47
	2022	5,687	117	35	82
Kuala Selangor	2020	2,699	66	8	58
	2021	2,873	63	16	47
	2022	4,890	105	28	77
Serdang	2020	8,745	163	116	47
	2021	7,426	79	55	24
	2022	10,945	79	40	39
Sungai Buloh	2020	5,542	266	219	47
	2021	5,535	379	338	41
	2022	6,979	421	366	55
Subang Jaya	2020	10,342	87	49	38
	2021	8,638	121	81	40
	2022	13,476	104	67	37
Shah Alam	2020	14,397	233	158	75
	2021	12,565	165	99	66
	2022	19,137	398	312	86
Petaling Jaya	2020	18,494	108	37	71
	2021	13,606	101	48	53
	2022	23,017	133	50	83
Sabak Bernam	2020	972	183	163	20
	2021	817	139	118	21
	2022	1,048	128	99	29
Sepang	2020	5,955	108	64	44
	2021	5,582	207	150	57
	2022	8,609	370	299	71
KLIA	2020	715	23	15	8
	2021	538	24	21	3
	2022	996	27	17	10

**Jadual 69 : Bilangan kemalangan jalan raya, kecederaan dan kematian yang dilaporkan mengikut daerah PDRM, 2020-2022 (samb.)**

Table 69 : Number of road accidents, injuries and deaths reported by PDRM district, 2020-2022 (cont'd)

Daerah PDRM PDRM district	Tahun Year	Kemalangan jalan raya Road accident	Kecederaan dan kematian Injury and deaths		
			Jumlah Total	Kecederaan Injury	Kematian Deaths
Kajang	2020	13,943	728	643	85
	2021	12,750	494	409	85
	2022	17,786	436	332	104
Ulu Selangor	2020	3,915	135	73	62
	2021	3,731	148	85	63
	2022	4,890	116	29	87
<b>TERENGGANU</b>	<b>2020</b>	<b>9,152</b>	<b>622</b>	<b>384</b>	<b>238</b>
	<b>2021</b>	<b>8,458</b>	<b>642</b>	<b>452</b>	<b>190</b>
	<b>2022</b>	<b>12,084</b>	<b>1,457</b>	<b>914</b>	<b>543</b>
Besut	2020	848	66	26	40
	2021	652	78	52	26
	2022	1,131	263	179	84
Dungun	2020	1,386	84	50	34
	2021	1,378	150	124	26
	2022	1,826	378	302	76
Kemaman	2020	2,058	134	104	30
	2021	1,956	113	85	28
	2022	2,618	195	122	73
Kuala Terengganu	2020	3,031	137	77	60
	2021	2,756	90	46	44
	2022	4,000	162	40	122
Marang	2020	638	32	10	22
	2021	624	53	33	20
	2022	1,025	141	66	75
Hulu Terengganu	2020	653	84	62	22
	2021	632	105	84	21
	2022	788	206	147	59
Setiu	2020	538	85	55	30
	2021	460	53	28	25
	2022	696	112	58	54
<b>SABAH</b>	<b>2020</b>	<b>12,906</b>	<b>605</b>	<b>385</b>	<b>220</b>
	<b>2021</b>	<b>12,950</b>	<b>599</b>	<b>383</b>	<b>216</b>
	<b>2022</b>	<b>18,187</b>	<b>933</b>	<b>653</b>	<b>280</b>
Tawau	2020	1,252	47	24	23
	2021	1,430	56	28	28
	2022	1,798	94	64	30

**Jadual 69 : Bilangan kemalangan jalan raya, kecederaan dan kematian yang dilaporkan mengikut daerah PDRM, 2020-2022 (samb.)**

*Table 69 : Number of road accidents, injuries and deaths reported by PDRM district, 2020-2022 (cont'd)*

Daerah PDRM <i>PDRM district</i>	Tahun <i>Year</i>	Kemalangan jalan raya <i>Road accident</i>	Kecederaan dan kematian <i>Injury and deaths</i>		
			Jumlah <i>Total</i>	Kecederaan <i>Injury</i>	Kematian <i>Deaths</i>
Lahad Datu	2020	646	38	17	21
	2021	657	27	13	14
	2022	862	59	33	26
Semporna	2020	152	8	5	3
	2021	208	14	5	9
	2022	291	19	12	7
Sandakan	2020	1,384	24	17	7
	2021	1,344	40	19	21
	2022	1,843	51	36	15
Kota Kinabatangan	2020	157	13	4	9
	2021	569	16	9	7
	2022	263	11	2	9
Labuan	2020	408	23	17	6
	2021	387	21	18	3
	2022	564	95	84	11
Beluran	2020	260	27	23	4
	2021	253	13	8	5
	2022	328	28	16	12
Kota Kinabalu	2020	4,078	93	65	28
	2021	3,626	93	66	27
	2022	5,763	98	67	31
Ranau	2020	281	13	6	7
	2021	311	16	12	4
	2022	481	31	24	7
Kota Belud	2020	326	37	27	10
	2021	319	37	32	5
	2022	457	63	46	17
Tuaran	2020	590	49	32	17
	2021	531	38	31	7
	2022	847	74	59	15
Penampang	2020	1,175	66	55	11
	2021	1,176	65	48	17
	2022	1,616	55	45	10
Papar	2020	631	25	9	16
	2021	569	35	17	18
	2022	904	52	28	24
Kudat	2020	121	17	11	6
	2021	139	16	11	5
	2022	236	35	25	10

**Jadual 69 : Bilangan kemalangan jalan raya, kecederaan dan kematian yang dilaporkan mengikut daerah PDRM, 2020-2022 (samb.)**

Table 69 : Number of road accidents, injuries and deaths reported by PDRM district, 2020-2022 (cont'd)

Daerah PDRM PDRM district	Tahun Year	Kemalangan jalan raya Road accident	Kecederaan dan kematian Injury and deaths		
			Jumlah Total	Kecederaan Injury	Kematian Deaths
Kota Marudu	2020	333	31	16	15
	2021	340	30	17	13
	2022	439	40	27	13
Beaufort	2020	285	17	6	11
	2021	250	13	5	8
	2022	345	15	10	5
Sipitang	2020	66	12	7	5
	2021	57	11	9	2
	2022	92	10	9	1
Tenom	2020	77	5	1	4
	2021	107	13	10	3
	2022	106	19	11	8
Keningau	2020	561	45	30	15
	2021	571	34	18	16
	2022	771	65	45	20
Kunak	2020	123	15	13	2
	2021	106	11	7	4
	2022	181	19	10	9
<b>SARAWAK</b>	<b>2020</b>	<b>16,158</b>	<b>818</b>	<b>503</b>	<b>315</b>
	<b>2021</b>	<b>14,231</b>	<b>880</b>	<b>554</b>	<b>326</b>
	<b>2022</b>	<b>19,508</b>	<b>1,049</b>	<b>662</b>	<b>387</b>
Kuching	2020	3,976	40	21	19
	2021	3,785	52	34	18
	2022	5,444	64	25	39
Bau	2020	201	27	22	5
	2021	214	36	25	11
	2022	358	43	34	9
Lundu	2020	110	24	16	8
	2021	96	19	14	5
	2022	145	20	14	6
Kota Samarahan	2020	945	76	63	13
	2021	831	102	78	24
	2022	981	77	59	18
Serian	2020	336	32	22	10
	2021	321	54	39	15
	2022	430	88	61	27
Simunjan	2020	120	13	4	9
	2021	100	15	7	8
	2022	154	22	11	11

**Jadual 69 : Bilangan kemalangan jalan raya, kecederaan dan kematian yang dilaporkan mengikut daerah PDRM, 2020-2022 (samb.)**

*Table 69 : Number of road accidents, injuries and deaths reported by PDRM district, 2020-2022 (cont'd)*

Daerah PDRM <i>PDRM district</i>	Tahun <i>Year</i>	Kemalangan jalan raya <i>Road accident</i>	Kecederaan dan kematian <i>Injury and deaths</i>		
			Jumlah <i>Total</i>	Kecederaan <i>Injury</i>	Kematian <i>Deaths</i>
Sri Aman	2020	241	14	7	7
	2021	218	25	7	18
	2022	300	32	23	9
Lubok Antu	2020	105	4	2	2
	2021	75	5	3	2
	2022	100	12	9	3
Betong	2020	146	22	10	12
	2021	114	16	12	4
	2022	183	23	16	7
Saratok	2020	157	21	6	15
	2021	114	11	8	3
	2022	168	33	23	10
Sarikei	2020	209	12	4	8
	2021	184	18	10	8
	2022	284	25	14	11
Maradong	2020	160	23	14	9
	2021	126	8	1	7
	2022	170	19	15	4
Julau	2020	51	7	4	3
	2021	54	14	5	9
	2022	51	5	2	3
Sibu	2020	1,771	55	17	38
	2021	1,363	45	15	30
	2022	1,822	70	17	53
Dalat	2020	100	23	19	4
	2021	70	14	8	6
	2022	98	17	13	4
Mukah	2020	327	56	40	16
	2021	234	40	29	11
	2022	328	26	7	19
Kanowit	2020	76	12	6	6
	2021	75	11	8	3
	2022	109	22	21	1
Bintulu	2020	2,018	52	16	36
	2021	1,649	69	19	50
	2022	2,166	60	29	31



**Jadual 69 : Bilangan kemalangan jalan raya, kecederaan dan kematian yang dilaporkan mengikut daerah PDRM, 2020-2022 (samb.)**

*Table 69 : Number of road accidents, injuries and deaths reported by PDRM district, 2020-2022 (cont'd)*

Daerah PDRM <i>PDRM district</i>	Tahun <i>Year</i>	Kemalangan jalan raya <i>Road accident</i>	Kecederaan dan kematian <i>Injury and deaths</i>		
			Jumlah <i>Total</i>	Kecederaan <i>Injury</i>	Kematian <i>Deaths</i>
Tatau	2020	134	17	10	7
	2021	100	4	1	3
	2022	110	13	8	5
Kapit	2020	87	17	12	5
	2021	88	13	9	4
	2022	110	16	10	6
Song	2020	28	11	10	1
	2021	23	5	5	-
	2022	46	14	14	-
Belaga	2020	68	13	10	3
	2021	55	5	2	3
	2022	76	11	7	4
Miri	2020	2,963	113	71	42
	2021	2,406	129	84	45
	2022	3,359	134	77	57
Marudi	2020	116	37	29	8
	2021	108	32	26	6
	2022	161	55	48	7
Limbang	2020	130	8	6	2
	2021	98	17	9	8
	2022	151	26	18	8
Lawas	2020	72	15	11	4
	2021	62	9	4	5
	2022	81	18	13	5
Padawan	2020	1,467	63	41	22
	2021	1,624	94	80	14
	2022	2,065	74	46	28
Matu Daro	2020	44	11	10	1
	2021	44	18	12	6
	2022	58	30	28	2

**Jadual 69 : Bilangan kemalangan jalan raya, kecederaan dan kematian yang dilaporkan mengikut daerah PDRM, 2020-2022 (samb.)**

*Table 69 : Number of road accidents, injuries and deaths reported by PDRM district, 2020-2022 (cont'd)*

Daerah PDRM <i>PDRM district</i>	Tahun <i>Year</i>	Kemalangan jalan raya <i>Road accident</i>	Kecederaan dan kematian <i>Injury and deaths</i>		
			Jumlah <i>Total</i>	Kecederaan <i>Injury</i>	Kematian <i>Deaths</i>
W.P. KUALA LUMPUR	2020	48,796	389	233	156
	2021	40,237	1,148	981	167
	2022	62,428	1,811	1,599	212
W.P. LABUAN	2020	408	23	17	6
	2021	387	21	18	3
	2022	564	95	84	11
W.P. PUTRAJAYA	2020	1,419	30	23	7
	2021	1,175	102	97	5
	2022	1,909	133	126	7

Sumber: Polis Diraja Malaysia  
Source: Royal Malaysia Police

**Jadual 70 : Jenayah kekerasan mengikut daerah PDRM dan jenis jenayah, 2020-2022***Table 70 : Assault crime by PDRM district and type of crime, 2020-2022*

<b>Daerah PDRM</b> <i>PDRM district</i>	<b>Tahun</b> <i>Year</i>	<b>Jumlah</b> <i>Total</i>	<b>Bunuh</b> <i>Murder</i>	<b>Rogol</b> <i>Rape</i>	<b>Samun<sup>a</sup></b> <i>Robbery</i>	<b>Mencederakan</b> <i>Causing injury</i>
<b>JOHOR</b>	<b>2020</b>	<b>1,384</b>	<b>36</b>	<b>164</b>	<b>737</b>	<b>447</b>
	<b>2021</b>	<b>925</b>	<b>21</b>	<b>144</b>	<b>395</b>	<b>365</b>
	<b>2022</b>	<b>973</b>	<b>30</b>	<b>147</b>	<b>463</b>	<b>333</b>
Batu Pahat	2020	127	3	16	65	43
	2021	60	-	18	20	22
	2022	52	3	13	17	19
Johor Bahru Selatan	2020	226	4	17	138	67
	2021	150	5	17	66	62
	2022	213	7	26	135	45
Johor Bahru Utara	2020	246	3	17	143	83
	2021	162	-	19	86	57
	2022	148	4	10	81	53
Iskandar Puteri	2020	96	3	9	61	23
	2021	68	2	4	42	20
	2022	80	3	9	38	30
Seri Alam	2020	197	7	24	100	66
	2021	163	1	29	79	54
	2022	134	3	18	67	46
Kluang	2020	113	2	16	52	43
	2021	80	3	12	26	39
	2022	66	1	9	27	29
Kota Tinggi	2020	72	2	10	25	35
	2021	37	1	6	12	18
	2022	40	2	15	5	18
Mersing	2020	34	-	8	12	14
	2021	21	1	6	6	8
	2022	17	2	4	3	8
Muar	2020	59	2	10	22	25
	2021	42	-	10	3	29
	2022	51	2	10	19	20
Pontian	2020	46	-	11	22	13
	2021	29	-	7	8	14
	2022	18	0	6	6	6
Segamat	2020	56	3	10	29	14
	2021	33	2	6	5	20
	2022	52	2	9	14	27
Kulai	2020	78	7	8	52	11
	2021	66	5	9	34	18
	2022	79	1	13	44	21

**Jadual 70 : Jenayah kekerasan mengikut daerah PDRM dan jenis jenayah, 2020-2022 (samb.)**

*Table 70 : Assault crime by PDRM district and type of crime, 2020-2022 (cont'd)*

<b>Daerah PDRM</b> <i>PDRM district</i>	<b>Tahun</b> <i>Year</i>	<b>Jumlah</b> <i>Total</i>	<b>Bunuh</b> <i>Murder</i>	<b>Rogol</b> <i>Rape</i>	<b>Samun<sup>a</sup></b> <i>Robbery</i>	<b>Mencederakan</b> <i>Causing injury</i>
Tangkak	2020	34	-	8	16	10
	2021	14	1	1	8	4
	2022	23	0	5	7	11
<b>KEDAH</b>	<b>2020</b>	<b>674</b>	<b>13</b>	<b>119</b>	<b>270</b>	<b>272</b>
	<b>2021</b>	<b>734</b>	<b>11</b>	<b>148</b>	<b>301</b>	<b>274</b>
	<b>2022</b>	<b>893</b>	<b>15</b>	<b>159</b>	<b>417</b>	<b>302</b>
Baling	2020	27	1	5	8	13
	2021	43	-	8	18	17
	2022	47	1	12	15	19
Bandar Baharu	2020	4	-	2	2	-
	2021	4	-	3	1	-
	2022	13	-	3	2	8
Kota Setar	2020	130	3	21	44	62
	2021	175	3	36	70	66
	2022	215	3	37	97	78
Kuala Muda	2020	209	4	26	115	64
	2021	198	5	31	91	71
	2022	214	7	28	133	46
Kubang Pasu	2020	71	2	14	22	33
	2021	46	1	14	13	18
	2022	86	3	16	33	34
Kulim	2020	116	1	16	46	53
	2021	144	1	15	77	51
	2022	187	1	20	99	67
Langkawi	2020	56	2	16	11	27
	2021	46	-	21	8	17
	2022	43	-	21	6	16
Padang Terap	2020	15	-	6	1	8
	2021	23	1	3	6	13
	2022	34	-	8	7	19
Sik	2020	4	-	-	4	-
	2021	10	-	6	2	2
	2022	10	-	5	1	4
Yan	2020	6	-	2	3	1
	2021	10	-	7	1	2
	2022	13	-	4	6	3
Pendang	2020	36	-	11	14	11
	2021	35	-	4	14	17
	2022	31	-	5	18	8

**Jadual 70 : Jenayah kekerasan mengikut daerah PDRM dan jenis jenayah, 2020-2022 (samb.)**

Table 70 : Assault crime by PDRM district and type of crime, 2020-2022 (cont'd)

Daerah PDRM PDRM district	Tahun Year	Jumlah Total	Bunuh Murder	Rogol Rape	Samun <sup>a</sup> Robbery	Mencederakan Causing injury
<b>KELANTAN</b>	<b>2020</b>	<b>504</b>	<b>13</b>	<b>108</b>	<b>172</b>	<b>211</b>
	<b>2021</b>	<b>426</b>	<b>8</b>	<b>107</b>	<b>110</b>	<b>201</b>
	<b>2022</b>	<b>448</b>	<b>6</b>	<b>98</b>	<b>129</b>	<b>215</b>
Bachok	2020	48	2	8	9	29
	2021	59	-	14	10	35
	2022	43	-	7	8	28
Kota Bharu	2020	128	2	16	76	34
	2021	106	2	28	42	34
	2022	135	2	31	42	60
Machang	2020	30	1	7	9	13
	2021	20	1	2	4	13
	2022	15	-	3	6	6
Pasir Mas	2020	67	-	9	18	40
	2021	66	1	13	15	37
	2022	65	1	10	13	41
Pasir Puteh	2020	68	3	18	19	28
	2021	52	2	12	10	28
	2022	56	0	15	18	23
Tanah Merah	2020	49	1	16	11	21
	2021	37	-	10	15	12
	2022	41	-	9	19	13
Tumpat	2020	43	-	13	22	8
	2021	31	-	8	9	14
	2022	35	1	5	14	15
Gua Musang	2020	35	3	10	5	17
	2021	29	1	8	4	16
	2022	23	2	3	7	11
Kuala Krai	2020	30	1	10	2	17
	2021	17	-	8	-	9
	2022	24	-	11	2	11
Jeli	2020	6	-	1	1	4
	2021	9	1	4	1	3
	2022	11	-	4	-	7
<b>MELAKA</b>	<b>2020</b>	<b>366</b>	<b>6</b>	<b>53</b>	<b>158</b>	<b>149</b>
	<b>2021</b>	<b>311</b>	<b>4</b>	<b>41</b>	<b>96</b>	<b>170</b>
	<b>2022</b>	<b>264</b>	<b>5</b>	<b>59</b>	<b>75</b>	<b>125</b>
Alor Gajah	2020	66	2	9	14	41
	2021	68	-	10	17	41
	2022	55	-	15	17	23

**Jadual 70 : Jenayah kekerasan mengikut daerah PDRM dan jenis jenayah, 2020-2022 (samb.)**

Table 70 : Assault crime by PDRM district and type of crime, 2020-2022 (cont'd)

Daerah PDRM PDRM district	Tahun Year	Jumlah Total	Bunuh Murder	Rogol Rape	Samun <sup>a</sup> Robbery	Mencederakan Causing injury
Jasin	2020	40	1	8	8	23
	2021	43	1	7	9	26
	2022	40	-	9	9	22
Melaka Tengah	2020	260	3	36	136	85
	2021	200	3	24	70	103
	2022	169	5	35	49	80
<b>Negeri Sembilan</b>	<b>2020</b>	<b>525</b>	<b>8</b>	<b>75</b>	<b>229</b>	<b>213</b>
	<b>2021</b>	<b>434</b>	<b>11</b>	<b>54</b>	<b>148</b>	<b>221</b>
	<b>2022</b>	<b>380</b>	<b>9</b>	<b>65</b>	<b>153</b>	<b>153</b>
Jejebu	2020	11	1	2	5	3
	2021	11	-	5	3	3
	2022	16	-	4	5	7
Kuala Pilah	2020	21	-	6	5	10
	2021	14	-	6	-	8
	2022	14	-	4	3	7
Port Dickson	2020	59	-	7	12	40
	2021	45	2	4	20	19
	2022	38	1	2	16	19
Rembau	2020	19	-	6	7	6
	2021	11	-	-	5	6
	2022	14	-	7	4	3
Seremban	2020	204	4	26	114	60
	2021	182	5	20	58	99
	2022	158	7	22	72	57
Tampin	2020	16	1	5	6	4
	2021	24	2	3	7	12
	2022	20	1	4	5	10
Jempol	2020	73	-	14	19	40
	2021	58	2	7	11	38
	2022	31	-	7	5	19
Nilai	2020	122	2	9	61	50
	2021	89	-	9	44	36
	2022	89	-	15	43	31
<b>PAHANG</b>	<b>2020</b>	<b>405</b>	<b>8</b>	<b>98</b>	<b>144</b>	<b>155</b>
	<b>2021</b>	<b>413</b>	<b>11</b>	<b>113</b>	<b>85</b>	<b>204</b>
	<b>2022</b>	<b>395</b>	<b>11</b>	<b>118</b>	<b>74</b>	<b>192</b>

**Jadual 70 : Jenayah kekerasan mengikut daerah PDRM dan jenis jenayah, 2020-2022 (samb.)**

Table 70 : Assault crime by PDRM district and type of crime, 2020-2022 (cont'd)

<b>Daerah PDRM</b> <i>PDRM district</i>	<b>Tahun</b> <i>Year</i>	<b>Jumlah</b> <i>Total</i>	<b>Bunuh</b> <i>Murder</i>	<b>Rogol</b> <i>Rape</i>	<b>Samun<sup>a</sup></b> <i>Robbery</i>	<b>Mencederakan</b> <i>Causing injury</i>
Bentong	2020	43	1	6	18	18
	2021	34	2	8	12	12
	2022	48	1	8	14	25
Cameron Highlands	2020	7	1	-	2	4
	2021	21	1	3	2	15
	2022	15	3	4	1	7
Jerantut	2020	17	-	9	4	4
	2021	18	1	7	1	9
	2022	29	1	12	6	10
Kuantan	2020	144	2	25	72	45
	2021	139	3	36	38	62
	2022	112	1	31	32	48
Lipis	2020	14	-	5	5	4
	2021	15	1	2	2	10
	2022	9	-	3	-	6
Pekan	2020	21	-	11	4	6
	2021	33	-	10	7	16
	2022	25	1	13	4	7
Raub	2020	15	1	2	1	11
	2021	16	-	1	1	14
	2022	25	-	3	5	17
Temerloh	2020	66	3	15	20	28
	2021	49	1	15	7	26
	2022	44	2	6	5	31
Rompin	2020	35	-	11	7	17
	2021	35	1	13	4	17
	2022	36	1	15	1	19
Maran	2020	19	-	7	8	4
	2021	28	1	12	7	8
	2022	18	-	11	3	4
Bera	2020	24	-	7	3	14
	2021	25	-	6	4	15
	2022	34	1	12	3	18
<b>PULAU PINANG</b>	<b>2020</b>	<b>842</b>	<b>16</b>	<b>88</b>	<b>425</b>	<b>313</b>
	<b>2021</b>	<b>931</b>	<b>13</b>	<b>88</b>	<b>451</b>	<b>379</b>
	<b>2022</b>	<b>947</b>	<b>10</b>	<b>124</b>	<b>408</b>	<b>405</b>
Seberang Perai Tengah	2020	317	6	17	194	100
	2021	288	4	23	158	103
	2022	226	3	34	103	86

**Jadual 70 : Jenayah kekerasan mengikut daerah PDRM dan jenis jenayah, 2020-2022 (samb.)**

Table 70 : Assault crime by PDRM district and type of crime, 2020-2022 (cont'd)

Daerah PDRM PDRM district	Tahun Year	Jumlah Total	Bunuh Murder	Rogol Rape	Samun <sup>a</sup> Robbery	Mencederakan Causing injury
Seberang Perai Utara	2020	102	4	20	32	46
	2021	156	1	20	70	65
	2022	177	-	33	79	65
Seberang Perai Selatan	2020	84	3	17	32	32
	2021	86	3	12	34	37
	2022	91	1	10	40	40
Timur Laut	2020	291	3	24	147	117
	2021	322	4	16	161	141
	2022	367	4	33	158	172
Barat Daya	2020	48	-	10	20	18
	2021	79	1	17	28	33
	2022	86	2	14	28	42
<b>PERAK</b>	<b>2020</b>	<b>789</b>	<b>22</b>	<b>74</b>	<b>371</b>	<b>322</b>
	<b>2021</b>	<b>747</b>	<b>27</b>	<b>96</b>	<b>289</b>	<b>335</b>
	<b>2022</b>	<b>770</b>	<b>27</b>	<b>100</b>	<b>320</b>	<b>323</b>
Tapah	2020	37	1	2	16	18
	2021	30	1	4	12	13
	2022	21	1	1	10	9
Manjung	2020	89	4	10	35	40
	2021	61	2	10	17	32
	2022	53	3	5	23	22
Ipoh	2020	246	6	14	141	85
	2021	294	10	19	135	130
	2022	309	11	30	143	125
Batu Gajah	2020	12	1	-	4	7
	2021	11	1	1	4	5
	2022	19	-	2	7	10
Kerian	2020	44	-	4	17	23
	2021	48	2	8	20	18
	2022	56	5	12	25	14
Kuala Kangsar	2020	29	-	5	16	8
	2021	28	1	7	5	15
	2022	30	2	10	11	7
Sungai Siput	2020	30	1	3	16	10
	2021	18	-	3	3	12
	2022	24	1	2	13	8
Taiping	2020	118	1	9	68	40
	2021	96	2	12	46	36
	2022	88	1	6	45	36
Hilir Perak	2020	100	1	10	29	60
	2021	81	2	12	24	43
	2022	97	1	16	19	61



**Jadual 70 : Jenayah kekerasan mengikut daerah PDRM dan jenis jenayah, 2020-2022 (samb.)**

Table 70 : Assault crime by PDRM district and type of crime, 2020-2022 (cont'd)

Daerah PDRM PDRM district	Tahun Year	Jumlah Total	Bunuh Murder	Rogol Rape	Samun <sup>a</sup> Robbery	Mencederakan Causing injury
Gerik	2020	11	2	3	4	2
	2021	14	1	5	1	7
	2022	12	1	5	3	3
Pengkalan Hulu	2020	2	-	1	1	-
	2021	1	-	1	-	-
	2022	2	-	-	-	2
Perak Tengah	2020	22	1	5	4	12
	2021	23	2	8	7	6
	2022	14	1	3	2	8
Kampar	2020	28	3	3	16	6
	2021	21	2	2	9	8
	2022	14	-	1	7	6
Tanjong Malim	2020	16	1	3	3	9
	2021	11	-	2	2	7
	2022	17	-	2	9	6
Selama	2020	5	-	2	1	2
	2021	10	1	2	4	3
	2022	14	-	5	3	6
<b>PERLIS</b>	<b>2020</b>	<b>81</b>	<b>2</b>	<b>19</b>	<b>20</b>	<b>40</b>
	<b>2021</b>	<b>80</b>	<b>2</b>	<b>28</b>	<b>12</b>	<b>38</b>
	<b>2022</b>	<b>82</b>	<b>-</b>	<b>31</b>	<b>18</b>	<b>33</b>
<b>SELANGOR</b>	<b>2020</b>	<b>4,239</b>	<b>69</b>	<b>341</b>	<b>2,832</b>	<b>997</b>
	<b>2021</b>	<b>3,805</b>	<b>80</b>	<b>320</b>	<b>2,418</b>	<b>987</b>
	<b>2022</b>	<b>2,820</b>	<b>60</b>	<b>354</b>	<b>1,564</b>	<b>841</b>
Ampang Jaya	2020	486	3	28	379	76
	2021	261	3	18	170	70
	2022	205	5	32	107	61
Gombak	2020	504	2	27	336	139
	2021	451	7	26	319	99
	2022	335	4	26	199	106
Klang Utara	2020	300	3	20	200	77
	2021	282	5	20	168	89
	2022	251	3	20	135	93
Klang Selatan	2020	356	8	23	256	69
	2021	465	9	22	336	98
	2022	279	11	30	165	73
Kuala Langat	2020	153	3	27	71	52
	2021	165	7	14	89	55
	2022	113	3	12	63	35
Kuala Selangor	2020	91	3	14	37	37
	2021	116	4	14	51	47
	2022	90	3	22	30	35
Serdang	2020	301	9	20	210	62
	2021	271	2	15	210	44
	2022	196	5	20	128	43

**Jadual 70 : Jenayah kekerasan mengikut daerah PDRM dan jenis jenayah, 2020-2022 (samb.)**

Table 70 : Assault crime by PDRM district and type of crime, 2020-2022 (cont'd)

Daerah PDRM PDRM district	Tahun Year	Jumlah Total	Bunuh Murder	Rogol Rape	Samun <sup>a</sup> Robbery	Mencederakan Causing injury
Sungai Buloh	2020	147	3	18	88	38
	2021	119	5	13	68	33
	2022	124	2	24	63	35
Subang Jaya	2020	290	7	20	220	43
	2021	205	3	12	134	56
	2022	157	3	17	103	34
Shah Alam	2020	137	4	17	67	49
	2021	225	10	17	151	47
	2022	144	6	29	79	30
Petaling Jaya	2020	661	4	31	503	123
	2021	384	7	38	209	130
	2022	314	4	21	189	100
Sabak Bernam	2020	58	-	11	28	19
	2021	35	-	12	7	16
	2022	26	-	7	5	14
Sepang	2020	147	2	23	80	42
	2021	124	3	22	57	42
	2022	96	1	22	25	48
KLIA	2020	3	-	-	2	1
	2021	-	-	-	-	-
	2022	-	-	-	-	-
Kajang	2020	501	14	40	310	137
	2021	553	13	46	368	126
	2022	395	7	36	235	117
Ulu Selangor	2020	104	4	22	45	33
	2021	149	2	31	81	35
	2022	94	3	36	38	17
<b>TERENGGANU</b>	<b>2020</b>	<b>278</b>	<b>3</b>	<b>64</b>	<b>93</b>	<b>118</b>
	<b>2021</b>	<b>224</b>	<b>4</b>	<b>68</b>	<b>51</b>	<b>101</b>
	<b>2022</b>	<b>223</b>	<b>4</b>	<b>66</b>	<b>51</b>	<b>102</b>
Besut	2020	45	-	15	14	16
	2021	48	-	11	10	27
	2022	36	-	9	6	21
Dungun	2020	26	1	11	10	4
	2021	18	-	12	1	5
	2022	20	-	9	5	6
Kemaman	2020	48	1	9	16	22
	2021	30	-	10	6	14
	2022	50	1	14	14	21
Kuala Terengganu	2020	97	-	17	33	47
	2021	78	2	18	23	35
	2022	71	1	21	14	35
Marang	2020	29	-	4	12	13
	2021	28	2	13	7	6
	2022	18	-	5	3	10

**Jadual 70 : Jenayah kekerasan mengikut daerah PDRM dan jenis jenayah, 2020-2022 (samb.)**

Table 70 : Assault crime by PDRM district and type of crime, 2020-2022 (cont'd)

Daerah PDRM PDRM district	Tahun Year	Jumlah Total	Bunuh Murder	Rogol Rape	Samun <sup>a</sup> Robbery	Mencederakan Causing injury
Hulu Terengganu	2020	23	1	3	6	13
	2021	17	-	2	3	12
	2022	17	2	4	5	6
Setiu	2020	10	-	5	2	3
	2021	5	-	2	1	2
	2022	11	-	4	4	3
<b>SABAH</b>	<b>2020</b>	<b>483</b>	<b>24</b>	<b>153</b>	<b>130</b>	<b>176</b>
	<b>2021</b>	<b>414</b>	<b>15</b>	<b>140</b>	<b>111</b>	<b>148</b>
	<b>2022</b>	<b>516</b>	<b>24</b>	<b>197</b>	<b>126</b>	<b>169</b>
Tawau	2020	43	2	7	22	12
	2021	38	2	9	17	10
	2022	67	2	15	27	23
Lahad Datu	2020	22	2	7	7	6
	2021	24	2	11	4	7
	2022	27	1	10	7	9
Semporna	2020	28	1	8	4	15
	2021	34	2	8	11	13
	2022	36	2	12	7	15
Sandakan	2020	49	-	10	21	18
	2021	51	1	13	19	18
	2022	47	5	19	13	10
Kota Kinabatangan	2020	15	2	5	1	7
	2021	9	1	4	-	4
	2022	18	2	5	2	9
Labuan	2020	22	-	7	7	8
	2021	17	-	9	3	5
	2022	24	-	14	1	9
Beluran	2020	16	3	8	-	5
	2021	13	2	6	2	3
	2022	24	2	16	-	6
Kota Kinabalu	2020	111	4	22	44	41
	2021	88	1	15	33	39
	2022	125	6	31	48	40
Ranau	2020	11	-	4	-	7
	2021	10	1	-	4	5
	2022	8	-	2	-	6
Kota Belud	2020	19	1	7	2	9
	2021	9	-	6	2	1
	2022	9	-	6	1	2
Tuaran	2020	14	1	8	2	3
	2021	8	-	6	1	1
	2022	7	-	5	-	2

**Jadual 70 : Jenayah kekerasan mengikut daerah PDRM dan jenis jenayah, 2020-2022 (samb.)**

Table 70 : Assault crime by PDRM district and type of crime, 2020-2022 (cont'd)

Daerah PDRM PDRM district	Tahun Year	Jumlah Total	Bunuh Murder	Rogol Rape	Samun <sup>a</sup> Robbery	Mencederakan Causing injury
Penampang	2020	28	-	14	5	9
	2021	28	1	15	4	8
	2022	35	1	15	10	9
Papar	2020	41	1	18	4	18
	2021	25	-	8	5	12
	2022	13	-	6	3	4
Kudat	2020	7	-	2	1	4
	2021	9	-	6	-	3
	2022	12	1	8	-	3
Kota Marudu	2020	16	3	9	-	4
	2021	5	-	5	-	-
	2022	15	-	9	1	5
Beaufort	2020	6	-	4	1	1
	2021	16	-	7	-	9
	2022	9	-	7	-	2
Sipitang	2020	4	-	2	1	1
	2021	2	-	1	-	1
	2022	5	-	1	2	2
Tenom	2020	4	1	2	-	1
	2021	6	-	2	-	4
	2022	5	-	1	-	4
Keningau	2020	21	3	6	5	7
	2021	15	1	8	3	3
	2022	22	1	14	1	6
Kunak	2020	6	-	3	3	-
	2021	7	1	1	3	2
	2022	8	1	1	3	3
<b>SARAWAK</b>	<b>2020</b>	<b>761</b>	<b>8</b>	<b>138</b>	<b>288</b>	<b>327</b>
	<b>2021</b>	<b>593</b>	<b>25</b>	<b>124</b>	<b>148</b>	<b>296</b>
	<b>2022</b>	<b>588</b>	<b>22</b>	<b>119</b>	<b>141</b>	<b>306</b>
Kuching	2020	186	1	16	93	76
	2021	119	2	10	53	54
	2022	141	2	19	51	69
Bau	2020	8	-	4	1	3
	2021	6	-	2	-	4
	2022	13	1	5	-	7
Lundu	2020	9	-	2	2	5
	2021	12	1	1	-	10
	2022	5	-	1	1	3
Kota Samarahan	2020	63	-	19	19	25
	2021	38	2	9	4	23
	2022	32	1	7	9	15

**Jadual 70 : Jenayah kekerasan mengikut daerah PDRM dan jenis jenayah, 2020-2022 (samb.)***Table 70 : Assault crime by PDRM district and type of crime, 2020-2022 (cont'd)*

<b>Daerah PDRM</b> <i>PDRM district</i>	<b>Tahun</b> <i>Year</i>	<b>Jumlah</b> <i>Total</i>	<b>Bunuh</b> <i>Murder</i>	<b>Rogol</b> <i>Rape</i>	<b>Samun<sup>a</sup></b> <i>Robbery</i>	<b>Mencederakan</b> <i>Causing injury</i>
Serian	2020	7	-	2	2	3
	2021	24	-	7	8	9
	2022	32	2	9	10	11
Simunjan	2020	7	-	5	1	1
	2021	4	1	2	-	1
	2022	5	-	2	-	3
Sri Aman	2020	13	-	9	-	4
	2021	15	1	7	2	5
	2022	14	-	4	-	10
Lubok Antu	2020	10	-	3	1	6
	2021	7	1	2	-	4
	2022	7	-	1	-	6
Betong	2020	11	1	1	3	6
	2021	11	2	5	1	3
	2022	6	-	-	1	5
Saratok	2020	4	-	1	-	3
	2021	8	-	2	-	6
	2022	3	-	-	-	3
Sarikei	2020	11	-	-	3	8
	2021	9	1	2	2	4
	2022	5	1	1	2	1
Maradong	2020	8	-	3	2	3
	2021	3	-	-	1	2
	2022	3	-	-	1	2
Julau	2020	4	-	2	-	2
	2021	3	-	1	-	2
	2022	5	-	3	-	2
Sibu	2020	126	2	14	67	43
	2021	56	2	6	24	24
	2022	48	1	9	8	30
Dalat	2020	3	-	1	-	2
	2021	4	-	3	-	1
	2022	1	-	-	-	1
Mukah	2020	7	-	3	2	2
	2021	14	1	6	-	7
	2022	6	1	-	1	4
Kanowit	2020	6	-	3	1	2
	2021	1	-	-	-	1
	2022	4	-	1	3	-
Bintulu	2020	33	1	4	5	23
	2021	31	3	3	4	21
	2022	50	2	12	11	25

**Jadual 70 : Jenayah kekerasan mengikut daerah PDRM dan jenis jenayah, 2020-2022 (samb.)**

Table 70 : Assault crime by PDRM district and type of crime, 2020-2022 (cont'd)

Daerah PDRM PDRM district	Tahun Year	Jumlah Total	Bunuh Murder	Rogol Rape	Samun <sup>a</sup> Robbery	Mencederakan Causing injury
Tatau	2020	4	-	1	1	2
	2021	4	-	2	-	2
	2022	3	-	2	1	-
Kapit	2020	7	-	1	-	6
	2021	4	1	-	1	2
	2022	7	-	3	-	4
Song	2020	3	-	1	-	2
	2021	3	-	3	-	-
	2022	4	-	2	-	2
Belaga	2020	6	-	-	-	6
	2021	7	-	3	-	4
	2022	3	-	-	1	2
Miri	2020	122	1	22	43	56
	2021	88	2	21	11	54
	2022	64	4	15	11	34
Marudi	2020	10	-	3	1	6
	2021	13	2	5	-	6
	2022	14	2	3	-	9
Limbang	2020	7	-	2	1	4
	2021	5	-	2	-	3
	2022	3	-	3	-	-
Lawas	2020	6	-	3	1	2
	2021	2	1	-	-	1
	2022	7	-	2	1	4
Padawan	2020	79	2	12	39	26
	2021	100	2	19	36	43
	2022	99	4	13	29	53
Matu Daro	2020	1	-	1	-	-
	2021	2	-	1	1	-
	2022	4	1	2	-	1
<b>W.P. KUALA LUMPUR</b>	<b>2020</b>	<b>1,948</b>	<b>25</b>	<b>88</b>	<b>1,457</b>	<b>378</b>
	<b>2021</b>	<b>1,458</b>	<b>11</b>	<b>76</b>	<b>1,020</b>	<b>343</b>
	<b>2022</b>	<b>1,049</b>	<b>17</b>	<b>75</b>	<b>649</b>	<b>308</b>
<b>W.P. LABUAN</b>	<b>2020</b>	<b>22</b>	<b>-</b>	<b>7</b>	<b>7</b>	<b>8</b>
	<b>2021</b>	<b>17</b>	<b>-</b>	<b>9</b>	<b>3</b>	<b>5</b>
	<b>2022</b>	<b>24</b>	<b>-</b>	<b>14</b>	<b>1</b>	<b>9</b>

**Jadual 70 : Jenayah kekerasan mengikut daerah PDRM dan jenis jenayah, 2020-2022 (samb.)***Table 70 : Assault crime by PDRM district and type of crime, 2020-2022 (cont'd)*

<b>Daerah PDRM</b> <i>PDRM district</i>	<b>Tahun</b> <i>Year</i>	<b>Jumlah</b> <i>Total</i>	<b>Bunuh</b> <i>Murder</i>	<b>Rogol</b> <i>Rape</i>	<b>Samun<sup>a</sup></b> <i>Robbery</i>	<b>Mencederakan</b> <i>Causing injury</i>
<b>W.P. PUTRAJAYA</b>	<b>2020</b>	<b>11</b>	<b>-</b>	<b>2</b>	<b>4</b>	<b>5</b>
	<b>2021</b>	<b>8</b>	<b>-</b>	<b>6</b>	<b>1</b>	<b>1</b>
	<b>2022</b>	<b>8</b>	<b>1</b>	<b>2</b>	<b>18</b>	<b>7</b>

**Sumber: Polis Diraja Malaysia***Source: Royal Malaysian Police***Nota/Notes:**

<sup>a</sup> **Termasuk samun berkawan bersenjata api, samun berkawan tidak bersenjata api, samun bersenjata api dan samun tidak bersenjata api**

*Includes gang robbery with firearms, gang robbery without firearms, robbery with firearms and robbery without firearms*

**Jadual 71 : Jenayah harta benda mengikut daerah PDRM dan jenis jenayah, 2020-2022**

Table 71 : Property crime by PDRM district and type of crime, 2020-2022

Daerah PDRM PDRM district	Tahun Year	Jumlah Total	Pecah rumah dan curi House break-in and theft	Kecurian kenderaan Vehicles theft			Kecurian lain Other thefts
				Lori/ van Lorry/ van	Motokar Motorcar	Motosikal/ skuter Motorcycle/ scooter	
<b>JOHOR</b>	<b>2020</b>	<b>5,966</b>	<b>1,273</b>	<b>141</b>	<b>802</b>	<b>2,347</b>	<b>1,403</b>
	<b>2021</b>	<b>3,440</b>	<b>883</b>	<b>71</b>	<b>400</b>	<b>1,144</b>	<b>942</b>
	<b>2022</b>	<b>3,489</b>	<b>767</b>	<b>73</b>	<b>429</b>	<b>1,179</b>	<b>1,041</b>
Batu Pahat	2020	415	122	12	38	121	122
	2021	200	55	2	12	59	72
	2022	262	80	7	16	76	83
Johor Bahru Selatan	2020	1,265	287	16	205	442	315
	2021	609	191	10	89	177	142
	2022	733	154	5	93	228	253
Johor Bahru Utara	2020	760	149	25	125	286	175
	2021	385	91	8	77	123	86
	2022	354	53	15	74	161	51
Iskandar Puteri	2020	538	77	11	122	172	156
	2021	333	69	6	56	88	114
	2022	356	77	5	54	95	125
Seri Alam	2020	1,118	196	33	141	577	171
	2021	726	171	24	87	287	157
	2022	649	140	16	93	237	163
Kluang	2020	404	81	12	45	168	98
	2021	221	62	2	12	68	77
	2022	204	30	4	15	84	71
Kota Tinggi	2020	368	67	10	33	174	84
	2021	186	49	1	11	71	54
	2022	169	44	3	15	53	54
Mersing	2020	72	19	2	4	24	23
	2021	73	28	-	1	27	17
	2022	68	18	1	4	22	23
Muar	2020	210	72	2	13	73	50
	2021	171	45	2	8	66	50
	2022	171	47	1	12	47	64
Pontian	2020	144	30	3	15	67	29
	2021	86	20	-	7	34	25
	2022	105	29	2	16	36	22
Segamat	2020	231	71	-	17	85	58
	2021	165	42	4	11	40	68
	2022	124	22	3	7	38	54



**Jadual 71 : Jenayah harta benda mengikut daerah PDRM dan jenis jenayah, 2020-2022 (samb.)**

Table 71 : Property crime by PDRM district and type of crime, 2020-2022 (cont'd)

Daerah PDRM PDRM district	Tahun Year	Jumlah Total	Pecah rumah dan curi House break-in and theft	Kecurian kenderaan Vehicles theft			Kecurian lain Other thefts
				Lori/ van Lorry/ van	Motokar Motorcar	Motosikal/ skuter Motorcycle/ scooter	
Kulai	2020	297	57	12	39	113	76
	2021	214	46	11	28	61	68
	2022	216	46	9	28	71	62
Tangkak	2020	144	45	3	5	45	46
	2021	71	14	1	1	43	12
	2022	78	27	2	2	31	16
<b>KEDAH</b>	<b>2020</b>	<b>3,457</b>	<b>980</b>	<b>46</b>	<b>235</b>	<b>1,399</b>	<b>797</b>
	<b>2021</b>	<b>3,067</b>	<b>989</b>	<b>24</b>	<b>140</b>	<b>1,083</b>	<b>831</b>
	<b>2022</b>	<b>3,758</b>	<b>1,130</b>	<b>30</b>	<b>172</b>	<b>1,066</b>	<b>1,360</b>
Baling	2020	186	50	2	11	74	49
	2021	165	47	-	1	65	52
	2022	268	94	2	8	80	84
Bandar Baharu	2020	31	8	1	2	10	10
	2021	30	11	-	-	4	15
	2022	38	13	-	-	7	18
Kota Setar	2020	804	191	13	47	394	159
	2021	750	252	6	34	274	184
	2022	990	269	9	55	269	388
Kuala Muda	2020	1,049	375	14	91	400	169
	2021	989	367	14	60	398	150
	2022	1,060	361	7	70	348	274
Kubang Pasu	2020	347	91	5	22	135	94
	2021	248	72	1	12	74	89
	2022	332	77	4	4	98	149
Kulim	2020	399	104	7	39	169	80
	2021	398	123	3	21	112	139
	2022	501	171	4	22	78	226
Langkawi	2020	269	68	-	1	85	115
	2021	216	61	-	2	42	111
	2022	200	70	-	-	47	83
Padang Terap	2020	60	16	-	3	24	17
	2021	57	11	-	1	25	20
	2022	74	23	-	2	15	34
Sik	2020	38	3	1	3	22	9
	2021	26	4	-	1	12	9
	2022	44	11	2	2	16	13

**Jadual 71 : Jenayah harta benda mengikut daerah PDRM dan jenis jenayah, 2020-2022 (samb.)**

Table 71 : Property crime by PDRM district and type of crime, 2020-2022 (cont'd)

Daerah PDRM PDRM district	Tahun Year	Jumlah Total	Pecah rumah dan curi House break-in and theft	Kecurian kenderaan Vehicles theft			Kecurian lain Other thefts
				Lori/ van Lorry/ van	Motokar Motorcar	Motosikal/ skuter Motorcycle/ scooter	
Yan	2020	96	32	1	7	27	29
	2021	70	11	-	4	35	20
	2022	76	10	1	4	45	16
Pendang	2020	178	42	2	9	59	66
	2021	118	30	-	4	42	42
	2022	175	31	1	5	63	75
<b>KELANTAN</b>	<b>2020</b>	<b>2,027</b>	<b>626</b>	<b>14</b>	<b>118</b>	<b>709</b>	<b>560</b>
	<b>2021</b>	<b>1,591</b>	<b>483</b>	<b>4</b>	<b>73</b>	<b>483</b>	<b>548</b>
	<b>2022</b>	<b>1,758</b>	<b>472</b>	<b>18</b>	<b>122</b>	<b>601</b>	<b>545</b>
Bachok	2020	156	45	1	6	64	40
	2021	147	40	-	2	49	56
	2022	157	36	1	8	67	45
Kota Bharu	2020	845	234	6	62	355	188
	2021	693	180	4	43	269	197
	2022	715	166	10	70	277	192
Machang	2020	131	48	1	5	32	45
	2021	90	33	-	2	20	35
	2022	121	61	2	5	23	30
Pasir Mas	2020	148	53	1	10	31	53
	2021	91	28	-	1	27	35
	2022	103	24	1	7	38	33
Pasir Puteh	2020	212	60	3	12	84	53
	2021	171	60	-	5	56	50
	2022	175	57	1	4	70	43
Tanah Merah	2020	126	41	-	8	46	31
	2021	102	25	-	9	14	54
	2022	149	33	-	8	38	70
Tumpat	2020	210	78	-	11	54	67
	2021	152	65	-	7	27	53
	2022	173	56	1	6	55	55
Gua Musang	2020	81	27	2	3	16	33
	2021	70	23	-	3	8	36
	2022	95	21	1	5	18	50
Kuala Krai	2020	86	23	-	1	22	40
	2021	51	20	-	-	11	20
	2022	38	9	1	7	8	13
Jeli	2020	32	17	-	-	5	10
	2021	24	9	-	1	2	12
	2022	32	9	-	2	7	14

**Jadual 71 : Jenayah harta benda mengikut daerah PDRM dan jenis jenayah, 2020-2022 (samb.)**

Table 71 : Property crime by PDRM district and type of crime, 2020-2022 (cont'd)

Daerah PDRM PDRM district	Tahun Year	Jumlah Total	Pecah rumah dan curi House break-in and theft	Kecurian kenderaan Vehicles theft			Kecurian lain Other thefts
				Lori/ van Lorry/ van	Motokar Motorcar	Motosikal/ skuter Motorcycle/ scooter	
Kecil Lojing	2020	-	-	-	-	-	-
	2021	-	-	-	-	-	-
	2022	-	-	-	-	-	-
<b>MELAKA</b>	<b>2020</b>	<b>1,428</b>	<b>487</b>	<b>13</b>	<b>59</b>	<b>393</b>	<b>476</b>
	<b>2021</b>	<b>999</b>	<b>315</b>	<b>3</b>	<b>29</b>	<b>276</b>	<b>376</b>
	<b>2022</b>	<b>1,033</b>	<b>375</b>	<b>8</b>	<b>26</b>	<b>220</b>	<b>404</b>
Alor Gajah	2020	199	42	4	7	85	61
	2021	181	57	2	4	68	50
	2022	204	69	3	6	42	84
Jasin	2020	133	60	-	1	35	37
	2021	119	40	-	2	33	44
	2022	124	54	-	2	20	48
Melaka Tengah	2020	1,096	385	9	51	273	378
	2021	699	218	1	23	175	282
	2022	705	252	5	18	158	272
<b>NEGERI SEMBILAN</b>	<b>2020</b>	<b>1,906</b>	<b>660</b>	<b>22</b>	<b>90</b>	<b>437</b>	<b>697</b>
	<b>2021</b>	<b>1,401</b>	<b>380</b>	<b>25</b>	<b>62</b>	<b>307</b>	<b>627</b>
	<b>2022</b>	<b>1,404</b>	<b>382</b>	<b>10</b>	<b>81</b>	<b>337</b>	<b>594</b>
Jelebu	2020	36	7	-	1	9	19
	2021	28	5	-	-	7	16
	2022	51	5	1	1	14	30
Kuala Pilah	2020	127	43	-	1	15	68
	2021	83	15	1	1	14	52
	2022	103	24	-	-	13	66
Port Dickson	2020	216	75	1	6	53	81
	2021	199	74	1	8	23	93
	2022	180	52	-	2	26	100
Rembau	2020	44	8	-	-	8	28
	2021	49	15	2	-	7	25
	2022	45	8	-	2	8	27
Seremban	2020	675	210	13	54	167	231
	2021	502	118	14	36	140	194
	2022	540	142	4	48	160	186
Tampin	2020	116	45	1	5	40	25
	2021	90	24	1	2	18	45
	2022	87	25	-	3	20	39
Jempol	2020	161	59	2	4	40	56
	2021	125	47	1	4	27	46
	2022	122	38	1	6	21	56

**Jadual 71 : Jenayah harta benda mengikut daerah PDRM dan jenis jenayah, 2020-2022 (samb.)**

Table 71 : Property crime by PDRM district and type of crime, 2020-2022 (cont'd)

Daerah PDRM PDRM district	Tahun Year	Jumlah Total	Pecah rumah dan curi House break-in and theft	Kecurian kenderaan Vehicles theft			Kecurian lain Other thefts
				Lori/ van Lorry/ van	Motokar Motorcar	Motosikal/ skuter Motorcycle/ scooter	
Nilai	2020	531	213	5	19	105	189
	2021	325	82	5	11	71	156
	2022	276	88	4	19	75	90
<b>PAHANG</b>	<b>2020</b>	<b>1,926</b>	<b>604</b>	<b>26</b>	<b>100</b>	<b>484</b>	<b>712</b>
	<b>2021</b>	<b>1,643</b>	<b>478</b>	<b>13</b>	<b>69</b>	<b>312</b>	<b>771</b>
	<b>2022</b>	<b>1,489</b>	<b>423</b>	<b>17</b>	<b>89</b>	<b>312</b>	<b>648</b>
Bentong	2020	235	51	-	17	41	126
	2021	133	35	2	8	29	59
	2022	188	31	1	12	43	101
Cameron Highlands	2020	29	7	1	4	8	9
	2021	17	2	-	1	8	6
	2022	30	4	-	3	13	10
Jerantut	2020	108	37	-	1	23	47
	2021	98	28	-	1	12	57
	2022	83	17	1	3	14	48
Kuantan	2020	745	260	10	51	183	241
	2021	696	206	7	38	124	321
	2022	561	183	6	43	137	192
Lipis	2020	73	16	-	3	13	41
	2021	65	9	-	-	14	42
	2022	60	16	1	-	7	36
Pekan	2020	162	72	1	3	31	55
	2021	122	57	2	5	13	45
	2022	84	38	3	2	13	28
Raub	2020	76	20	3	4	24	25
	2021	51	15	1	-	13	22
	2022	66	7	-	6	15	38
Temerloh	2020	181	46	4	10	65	56
	2021	149	33	1	9	31	75
	2022	137	29	3	8	24	73
Rompin	2020	84	27	3	2	22	30
	2021	100	41	-	2	20	37
	2022	80	25	2	6	12	35
Maran	2020	144	48	2	4	47	43
	2021	121	34	-	4	24	59
	2022	107	41	-	2	22	42
Bera	2020	89	20	2	1	27	39
	2021	91	18	-	1	24	48
	2022	93	32	-	4	12	45

**Jadual 71 : Jenayah harta benda mengikut daerah PDRM dan jenis jenayah, 2020-2022 (samb.)**

Table 71 : Property crime by PDRM district and type of crime, 2020-2022 (cont'd)

Daerah PDRM PDRM district	Tahun Year	Jumlah Total	Pecah rumah dan curi House break-in and theft	Kecurian kenderaan Vehicles theft			Kecurian lain Other thefts
				Lori/ van Lorry/ van	Motokar Motorcar	Motosikal/ skuter Motorcycle/ scooter	
<b>PULAU PINANG</b>	<b>2020</b>	<b>3,011</b>	<b>736</b>	<b>29</b>	<b>156</b>	<b>1,231</b>	<b>859</b>
	<b>2021</b>	<b>2,899</b>	<b>785</b>	<b>22</b>	<b>97</b>	<b>761</b>	<b>1,234</b>
	<b>2022</b>	<b>2,516</b>	<b>627</b>	<b>33</b>	<b>142</b>	<b>697</b>	<b>1,017</b>
Seberang Perai Tengah	2020	982	254	11	62	404	251
	2021	931	307	5	33	257	329
	2022	702	226	16	43	236	181
Seberang Perai Utara	2020	612	153	5	31	246	177
	2021	554	142	4	18	144	246
	2022	512	163	4	28	158	159
Seberang Perai Selatan	2020	220	78	5	11	62	64
	2021	246	100	6	8	51	81
	2022	223	70	5	11	29	108
Timur Laut	2020	912	194	8	37	381	292
	2021	880	189	4	30	227	430
	2022	813	121	8	48	198	438
Barat Daya	2020	285	57	0	15	138	75
	2021	288	47	3	8	82	148
	2022	266	47	0	12	76	131
<b>PERAK</b>	<b>2020</b>	<b>2,599</b>	<b>666</b>	<b>40</b>	<b>168</b>	<b>937</b>	<b>788</b>
	<b>2021</b>	<b>2,178</b>	<b>614</b>	<b>23</b>	<b>121</b>	<b>609</b>	<b>811</b>
	<b>2022</b>	<b>2,490</b>	<b>724</b>	<b>37</b>	<b>196</b>	<b>609</b>	<b>924</b>
Tapah	2020	97	32	3	5	33	24
	2021	87	24	1	4	31	27
	2022	80	14	3	7	28	28
Manjung	2020	283	75	3	27	115	63
	2021	229	38	5	20	65	101
	2022	193	36	2	29	65	61
Ipoh	2020	842	197	12	77	340	216
	2021	784	272	12	65	211	224
	2022	1,050	394	19	91	220	326
Batu Gajah	2020	65	15	1	2	18	29
	2021	57	16	-	4	11	26
	2022	78	25	1	4	12	36
Kerian	2020	135	19	2	6	71	37
	2021	142	31	-	2	61	48
	2022	124	32	1	6	49	36
Kuala Kangsar	2020	70	19	2	1	33	15
	2021	45	10	-	-	12	23
	2022	73	15	1	1	25	31

**Jadual 71 : Jenayah harta benda mengikut daerah PDRM dan jenis jenayah, 2020-2022 (samb.)**

Table 71 : Property crime by PDRM district and type of crime, 2020-2022 (cont'd)

Daerah PDRM PDRM district	Tahun Year	Jumlah Total	Pecah rumah dan curi House break-in and theft	Kecurian kenderaan Vehicles theft			Kecurian lain Other thefts
				Lori/ van Lorry/ van	Motokar Motorcar	Motosikal/ skuter Motorcycle/ scooter	
Sungai Siput	2020	58	20	-	2	16	20
	2021	37	7	-	-	13	17
	2022	55	18	0	3	7	27
Taiping	2020	362	81	7	22	158	94
	2021	242	45	-	12	89	96
	2022	261	66	4	26	77	88
Hilir Perak	2020	350	124	4	6	68	148
	2021	289	100	-	3	51	135
	2022	266	55	2	12	45	152
Gerik	2020	59	17	-	1	14	27
	2021	37	13	-	-	9	15
	2022	48	13	1	1	8	25
Pengkalan Hulu	2020	8	2	-	-	-	6
	2021	9	3	-	-	2	4
	2022	9	2	-	-	2	5
Perak Tengah	2020	82	12	3	5	23	39
	2021	71	16	1	1	16	37
	2022	94	19	-	10	15	50
Kampar	2020	85	20	1	4	22	38
	2021	70	20	3	4	17	26
	2022	78	17	2	3	37	19
Tanjong Malim	2020	79	27	1	9	17	25
	2021	57	16	1	6	12	22
	2022	62	14	-	2	11	35
Selama	2020	24	6	1	1	9	7
	2021	22	3	-	-	9	10
	2022	19	4	1	1	8	5
<b>PERLIS</b>	<b>2020</b>	<b>412</b>	<b>155</b>	<b>-</b>	<b>6</b>	<b>93</b>	<b>158</b>
	<b>2021</b>	<b>356</b>	<b>102</b>	<b>-</b>	<b>3</b>	<b>56</b>	<b>195</b>
	<b>2022</b>	<b>320</b>	<b>101</b>	<b>2</b>	<b>8</b>	<b>53</b>	<b>156</b>
<b>SELANGOR</b>	<b>2020</b>	<b>13,033</b>	<b>3,025</b>	<b>374</b>	<b>1,544</b>	<b>4,337</b>	<b>3,753</b>
	<b>2021</b>	<b>11,102</b>	<b>2,801</b>	<b>302</b>	<b>973</b>	<b>2,606</b>	<b>4,420</b>
	<b>2022</b>	<b>10,205</b>	<b>2,415</b>	<b>334</b>	<b>1,051</b>	<b>2,869</b>	<b>3,536</b>
Ampang Jaya	2020	1,413	300	27	171	431	484
	2021	1,034	192	15	126	240	461
	2022	787	159	22	80	204	322
Gombak	2020	1,612	367	46	238	603	358
	2021	1,440	387	35	140	354	524
	2022	1,223	336	32	138	314	403

**Jadual 71 : Jenayah harta benda mengikut daerah PDRM dan jenis jenayah, 2020-2022 (samb.)**

Table 71 : Property crime by PDRM district and type of crime, 2020-2022 (cont'd)

Daerah PDRM PDRM district	Tahun Year	Jumlah Total	Pecah rumah dan curi House break-in and theft	Kecurian kenderaan Vehicles theft			Kecurian lain Other thefts
				Lori/ van Lorry/ van	Motokar Motorcar	Motosikal/ skuter Motorcycle/ scooter	
Klang Utara	2020	620	172	11	71	197	169
	2021	559	198	15	52	110	184
	2022	565	169	20	32	143	201
Klang Selatan	2020	1,056	292	29	144	383	208
	2021	1,249	394	31	89	254	481
	2022	981	281	31	111	284	274
Kuala Langat	2020	327	33	12	15	182	85
	2021	344	80	6	13	135	110
	2022	407	116	7	15	131	138
Kuala Selangor	2020	383	93	8	31	128	123
	2021	397	116	14	25	79	163
	2022	328	94	7	16	92	119
Serdang	2020	962	226	38	156	222	320
	2021	828	179	24	104	152	369
	2022	842	166	34	133	173	336
Sungai Buloh	2020	547	166	10	63	208	100
	2021	505	114	17	57	102	215
	2022	483	123	16	27	141	176
Subang Jaya	2020	774	168	23	103	201	279
	2021	571	127	20	62	120	242
	2022	620	123	21	67	169	240
Shah Alam	2020	729	130	31	85	344	139
	2021	628	149	43	47	209	180
	2022	638	90	35	86	304	123
Petaling Jaya	2020	1,940	413	40	258	545	684
	2021	1,356	255	28	109	292	672
	2022	1,251	317	17	125	318	474
Sabak Bernam	2020	207	60	2	4	39	102
	2021	144	58	3	3	23	57
	2022	124	43	1	4	30	46
Sepang	2020	392	98	8	29	83	174
	2021	414	81	8	18	74	233
	2022	531	98	11	38	90	294
KLIA	2020	29	1	-	1	2	25
	2021	12	1	-	-	1	10
	2022	-	-	-	-	-	-

**Jadual 71 : Jenayah harta benda mengikut daerah PDRM dan jenis jenayah, 2020-2022 (samb.)**

Table 71 : Property crime by PDRM district and type of crime, 2020-2022 (cont'd)

Daerah PDRM PDRM district	Tahun Year	Jumlah Total	Pecah rumah dan curi House break-in and theft	Kecurian kenderaan Vehicles theft			Kecurian lain Other thefts
				Lori/ van Lorry/ van	Motokar Motorcar	Motosikal/ skuter Motorcycle/ scooter	
Kajang	2020	1,556	359	79	154	656	308
	2021	1,264	357	41	114	392	360
	2022	1,190	244	72	160	407	307
Ulu Selangor	2020	486	147	10	21	113	195
	2021	357	113	2	14	69	159
	2022	235	56	8	19	69	83
<b>TERENGGANU</b>	<b>2020</b>	<b>1,821</b>	<b>601</b>	<b>4</b>	<b>56</b>	<b>313</b>	<b>847</b>
	<b>2021</b>	<b>1,370</b>	<b>480</b>	<b>7</b>	<b>63</b>	<b>224</b>	<b>596</b>
	<b>2022</b>	<b>1,254</b>	<b>439</b>	<b>10</b>	<b>38</b>	<b>222</b>	<b>545</b>
Besut	2020	360	107	2	11	74	166
	2021	253	81	1	10	68	93
	2022	203	69	2	12	36	84
Dungun	2020	235	91	-	3	39	102
	2021	195	82	1	6	26	80
	2022	169	61	-	5	33	70
Kemaman	2020	335	145	1	9	44	136
	2021	259	111	2	7	23	116
	2022	266	100	3	3	35	125
Kuala Terengganu	2020	571	167	1	24	101	278
	2021	413	116	1	25	68	203
	2022	402	139	4	9	81	169
Marang	2020	151	38	-	2	30	81
	2021	120	54	-	4	15	47
	2022	90	35	-	1	14	40
Hulu Terengganu	2020	101	29	-	3	18	51
	2021	92	27	2	5	14	44
	2022	84	26	-	3	8	47
Setiu	2020	68	24	-	4	7	33
	2021	38	9	-	6	10	13
	2022	40	9	1	5	15	10
<b>SABAH</b>	<b>2020</b>	<b>3,316</b>	<b>1,332</b>	<b>36</b>	<b>77</b>	<b>318</b>	<b>1,553</b>
	<b>2021</b>	<b>3,014</b>	<b>1,122</b>	<b>25</b>	<b>70</b>	<b>263</b>	<b>1,534</b>
	<b>2022</b>	<b>3,585</b>	<b>1,297</b>	<b>41</b>	<b>105</b>	<b>377</b>	<b>1,765</b>
Tawau	2020	389	219	5	7	46	112
	2021	315	136	5	7	42	125
	2022	690	263	4	7	72	344



**Jadual 71 : Jenayah harta benda mengikut daerah PDRM dan jenis jenayah, 2020-2022 (samb.)**

Table 71 : Property crime by PDRM district and type of crime, 2020-2022 (cont'd)

Daerah PDRM PDRM district	Tahun Year	Jumlah Total	Pecah rumah dan curi House break-in and theft	Kecurian kenderaan Vehicles theft			Kecurian lain Other thefts
				Lori/ van Lorry/ van	Motokar Motorcar	Motosikal/ skuter Motorcycle/ scooter	
Lahad Datu	2020	179	48	-	-	25	106
	2021	138	30	2	6	16	84
	2022	121	32	1	2	23	63
Semporna	2020	214	65	-	3	10	136
	2021	235	88	-	7	12	128
	2022	133	45	-	3	8	77
Sandakan	2020	481	220	3	15	15	228
	2021	436	149	4	10	24	249
	2022	521	179	6	19	34	283
Kota Kinabatangan	2020	46	16	-	-	4	26
	2021	60	14	2	2	11	31
	2022	52	14	1	-	9	28
Labuan	2020	163	59	1	-	6	97
	2021	124	37	-	-	6	81
	2022	87	13	-	-	7	67
Beluran	2020	34	15	-	-	6	13
	2021	40	24	-	-	3	13
	2022	43	18	1	3	9	12
Kota Kinabalu	2020	893	317	14	27	91	444
	2021	861	315	4	16	54	472
	2022	1,165	420	15	39	106	585
Ranau	2020	46	21	1	1	4	19
	2021	49	20	-	-	5	24
	2022	66	25	2	3	4	32
Kota Belud	2020	70	18	-	-	5	47
	2021	95	30	-	1	10	54
	2022	33	13	-	-	8	12
Tuaran	2020	57	36	-	2	6	13
	2021	49	22	-	4	8	15
	2022	53	16	1	6	12	18
Penampang	2020	261	104	8	11	34	104
	2021	213	80	4	10	30	89
	2022	231	94	3	10	50	74
Papar	2020	114	28	1	3	8	74
	2021	78	31	-	1	6	40
	2022	90	32	-	4	12	42
Kudat	2020	27	18	-	-	-	9
	2021	16	9	-	1	-	6
	2022	26	10	-	-	2	14

**Jadual 71 : Jenayah harta benda mengikut daerah PDRM dan jenis jenayah, 2020-2022 (samb.)**

Table 71 : Property crime by PDRM district and type of crime, 2020-2022 (cont'd)

Daerah PDRM PDRM district	Tahun Year	Jumlah Total	Pecah rumah dan curi House break-in and theft	Kecurian kenderaan Vehicles theft			Kecurian lain Other thefts
				Lori/ van Lorry/ van	Motokar Motorcar	Motosikal/ skuter Motorcycle/ scooter	
Kota Marudu	2020	52	19	-	-	7	26
	2021	54	27	-	-	4	23
	2022	66	40	2	1	4	19
Beaufort	2020	74	20	1	3	19	31
	2021	42	14	1	2	7	18
	2022	43	14	-	3	6	20
Sipitang	2020	40	13	-	-	14	13
	2021	52	25	1	-	4	22
	2022	26	4	-	-	3	19
Tenom	2020	19	10	-	-	1	8
	2021	30	8	-	-	8	14
	2022	35	14	-	1	-	20
Keningau	2020	118	62	2	4	12	38
	2021	90	42	2	1	11	34
	2022	75	39	5	3	7	21
Kunak	2020	39	24	-	1	5	9
	2021	37	21	-	2	2	12
	2022	29	12	-	1	1	15
<b>SARAWAK</b>	<b>2020</b>	<b>5,089</b>	<b>1,946</b>	<b>29</b>	<b>188</b>	<b>861</b>	<b>2,065</b>
	<b>2021</b>	<b>3,701</b>	<b>1,163</b>	<b>23</b>	<b>136</b>	<b>503</b>	<b>1,876</b>
	<b>2022</b>	<b>3,299</b>	<b>891</b>	<b>21</b>	<b>278</b>	<b>688</b>	<b>1,421</b>
Kuching	2020	1,175	398	1	49	261	466
	2021	813	229	2	34	158	390
	2022	689	130	2	82	215	260
Bau	2020	27	10	-	1	7	9
	2021	27	3	-	-	1	23
	2022	45	7	-	3	10	25
Lundu	2020	40	14	1	-	4	21
	2021	52	14	1	-	2	35
	2022	47	9	-	2	4	32
Samarahan	2020	382	210	-	14	62	96
	2021	297	100	1	12	26	158
	2022	278	72	-	5	46	155
Serian	2020	88	41	3	1	11	32
	2021	78	23	2	2	12	39
	2022	103	35	1	8	21	38
Simunjan	2020	32	13	-	-	5	14
	2021	28	11	3	-	2	12
	2022	31	13	-	-	3	15

**Jadual 71 : Jenayah harta benda mengikut daerah PDRM dan jenis jenayah, 2020-2022 (samb.)**

Table 71 : Property crime by PDRM district and type of crime, 2020-2022 (cont'd)

Daerah PDRM PDRM district	Tahun Year	Jumlah Total	Pecah rumah dan curi House break-in and theft	Kecurian kenderaan Vehicles theft			Kecurian lain Other thefts
				Lori/ van Lorry/ van	Motokar Motorcar	Motosikal/ skuter Motorcycle/ scooter	
Sri Aman	2020	92	49	1	2	3	37
	2021	77	29	-	2	1	45
	2022	96	36	1	4	8	47
Lubok Antu	2020	17	5	1	-	1	10
	2021	9	4	-	-	-	5
	2022	12	4	1	2	-	5
Betong	2020	61	33	-	1	4	23
	2021	73	24	-	1	8	40
	2022	76	30	-	8	8	30
Saratok	2020	51	26	-	-	4	21
	2021	31	18	-	-	-	13
	2022	38	14	-	2	4	18
Sarikei	2020	142	60	-	2	13	67
	2021	63	18	1	2	11	31
	2022	70	33	3	14	9	11
Maradong	2020	42	11	-	1	9	21
	2021	23	4	-	1	-	18
	2022	19	8	1	-	3	7
Julau	2020	6	2	-	-	-	4
	2021	1	-	-	-	-	1
	2022	10	1	-	3	1	5
Sibu	2020	680	215	3	12	109	341
	2021	478	166	5	8	70	229
	2022	390	124	3	21	78	164
Dalat	2020	11	3	-	-	-	8
	2021	5	1	-	-	-	4
	2022	7	1	1	-	-	5
Mukah	2020	54	23	2	-	5	24
	2021	41	14	-	-	10	17
	2022	32	8	1	8	5	10
Kanowit	2020	13	6	-	-	2	5
	2021	4	-	-	-	2	2
	2022	4	-	-	4	-	-
Bintulu	2020	316	94	5	21	53	143
	2021	282	63	1	10	29	179
	2022	354	108	1	23	44	178
Tatau	2020	17	-	-	1	-	16
	2021	9	-	-	-	-	9
	2022	18	4	-	1	1	12

**Jadual 71 : Jenayah harta benda mengikut daerah PDRM dan jenis jenayah, 2020-2022 (samb.)**

Table 71 : Property crime by PDRM district and type of crime, 2020-2022 (cont'd)

Daerah PDRM PDRM district	Tahun Year	Jumlah Total	Pecah rumah dan curi House break-in and theft	Kecurian kenderaan Vehicles theft			Kecurian lain Other thefts
				Lori/ van Lorry/ van	Motokar Motorcar	Motosikal/ skuter Motorcycle/ scooter	
Kapit	2020	27	8	-	-	5	14
	2021	20	5	-	-	5	10
	2022	22	4	1	2	6	9
Song	2020	7	3	-	-	-	4
	2021	4	-	-	-	-	4
	2022	8	1	-	-	1	6
Belaga	2020	18	7	-	-	2	9
	2021	19	4	-	-	1	14
	2022	15	7	-	-	-	8
Miri	2020	929	361	-	31	113	424
	2021	481	143	3	20	52	263
	2022	212	40	1	15	31	125
Marudi	2020	60	18	1	2	9	30
	2021	50	20	-	1	6	23
	2022	52	9	2	-	8	33
Limbang	2020	27	14	-	-	2	11
	2021	25	6	-	1	2	16
	2022	23	6	-	-	3	14
Lawas	2020	26	9	-	1	-	16
	2021	22	8	-	1	2	11
	2022	22	6	-	-	6	10
Padawan	2020	724	304	11	49	177	183
	2021	672	251	4	41	102	274
	2022	609	177	2	71	170	189
Matu Daro	2020	25	9	-	-	-	16
	2021	17	5	-	-	1	11
	2022	17	4	-	-	3	10
<b>W.P. KUALA LUMPUR</b>	<b>2020</b>	<b>6,353</b>	<b>949</b>	<b>147</b>	<b>1,000</b>	<b>2,200</b>	<b>2,057</b>
	<b>2021</b>	<b>4,635</b>	<b>736</b>	<b>96</b>	<b>609</b>	<b>1,302</b>	<b>1,892</b>
	<b>2022</b>	<b>3,865</b>	<b>542</b>	<b>84</b>	<b>534</b>	<b>1,227</b>	<b>1,478</b>
<b>W.P. LABUAN</b>	<b>2020</b>	<b>163</b>	<b>59</b>	<b>1</b>	<b>-</b>	<b>6</b>	<b>97</b>
	<b>2021</b>	<b>124</b>	<b>37</b>	<b>-</b>	<b>-</b>	<b>6</b>	<b>81</b>
	<b>2022</b>	<b>87</b>	<b>13</b>	<b>-</b>	<b>-</b>	<b>7</b>	<b>67</b>
<b>W.P. PUTRAJAYA</b>	<b>2020</b>	<b>120</b>	<b>30</b>	<b>-</b>	<b>6</b>	<b>36</b>	<b>48</b>
	<b>2021</b>	<b>83</b>	<b>21</b>	<b>1</b>	<b>4</b>	<b>15</b>	<b>42</b>
	<b>2022</b>	<b>14</b>	<b>11</b>	<b>12</b>	<b>-</b>	<b>10</b>	<b>13</b>

Sumber: Polis Diraja Malaysia

Source: Royal Malaysian Police



# **PELANCONGAN, PENGANGKUTAN DAN REKREASI**

*TOURISM, TRANSPORTATION  
AND RECREATION*

**Muka surat ini sengaja dibiarkan kosong**  
*This page is deliberately left blank*

**Jadual 72 : Bilangan kluster *homestay* dan premis penginapan yang berdaftar mengikut daerah pentadbiran, 2020-2022**

*Table 72 : Number of registered homestay clusters and accommodation premises by administrative district, 2020-2022*

<b>Daerah pentadbiran</b> <i>Administrative district</i>	<b>Tahun</b> <i>Year</i>	<b>Bilangan kluster <i>homestay</i></b> <i>Number of homestay clusters</i>	<b>Bilangan premis penginapan</b> <i>Number of accommodation premises</i>
<b>JOHOR</b>	<b>2020</b>	<b>27</b>	<b>463</b>
	<b>2021</b>	<b>27</b>	<b>551</b>
	<b>2022</b>	<b>25</b>	<b>n.a</b>
Batu Pahat	2020	1	22
	2021	1	35
	2022	1	n.a
Johor Bahru	2020	2	278
	2021	2	299
	2022	1	n.a
Kluang	2020	3	17
	2021	3	30
	2022	3	n.a
Kota Tinggi	2020	6	35
	2021	6	37
	2022	6	n.a
Mersing	2020	2	36
	2021	2	65
	2022	2	n.a
Muar	2020	4	19
	2021	4	23
	2022	3	n.a
Pontian	2020	5	9
	2021	5	14
	2022	5	n.a
Segamat	2020	1	15
	2021	1	22
	2022	1	n.a
Kulai	2020	2	29
	2021	2	20
	2022	2	n.a
Tangkak	2020	1	3
	2021	1	6
	2022	1	n.a
<b>KEDAH</b>	<b>2020</b>	<b>17</b>	<b>214</b>
	<b>2021</b>	<b>17</b>	<b>339</b>
	<b>2022</b>	<b>15</b>	<b>n.a</b>
Baling	2020	2	1
	2021	2	6
	2022	2	n.a
Bandar Baharu	2020	1	-
	2021	1	-
	2022	-	n.a

**Jadual 72 : Bilangan kluster *homestay* dan premis penginapan yang berdaftar mengikut daerah pentadbiran, 2020-2022 (samb.)**

*Table 72 : Number of registered homestay clusters and accommodation premises by administrative district, 2020-2022 (samb.)*

<b>Daerah pentadbiran</b> <i>Administrative district</i>	<b>Tahun</b> <i>Year</i>	<b>Bilangan kluster <i>homestay</i></b> <i>Number of homestay clusters</i>	<b>Bilangan premis penginapan</b> <i>Number of accommodation premises</i>
Kota Setar	2020	2	37
	2021	1	43
	2022	1	n.a
Kuala Muda	2020	1	25
	2021	1	33
	2022	1	n.a
Kubang Pasu	2020	2	10
	2021	1	14
	2022	2	n.a
Kulim	2020	1	4
	2021	1	12
	2022	2	n.a
Langkawi	2020	6	130
	2021	5	220
	2022	4	n.a
Padang Terap	2020	1	1
	2021	1	3
	2022	1	n.a
Sik	2020	-	5
	2021	1	7
	2022	-	n.a
Yan	2020	1	-
	2021	1	-
	2022	1	n.a
Pendang	2020	-	1
	2021	1	1
	2022	1	n.a
Pokok Sena	2020	-	-
	2021	1	-
	2022	-	n.a
<b>KELANTAN</b>	<b>2020</b>	<b>8</b>	<b>162</b>
	<b>2021</b>	<b>8</b>	<b>160</b>
	<b>2022</b>	<b>8</b>	<b>n.a</b>
Bachok	2020	1	13
	2021	1	14
	2022	1	n.a
Kota Bharu	2020	1	93
	2021	1	105
	2022	1	n.a
Machang	2020	1	4
	2021	1	1
	2022	1	n.a



**Jadual 72 : Bilangan kluster *homestay* dan premis penginapan yang berdaftar mengikut daerah pentadbiran, 2020-2022 (samb.)**

*Table 72 : Number of registered homestay clusters and accommodation premises by administrative district, 2020-2022 (samb.)*

<b>Daerah pentadbiran</b> <i>Administrative district</i>	<b>Tahun</b> <i>Year</i>	<b>Bilangan kluster <i>homestay</i></b> <i>Number of homestay clusters</i>	<b>Bilangan premis penginapan</b> <i>Number of accommodation premises</i>
Pasir Mas	2020	-	6
	2021	-	5
	2022	-	n.a
Pasir Putih	2020	-	9
	2021	-	5
	2022	-	n.a
Tanah Merah	2020	-	12
	2021	-	7
	2022	-	n.a
Tumpat	2020	1	7
	2021	1	3
	2022	1	n.a
Gua Musang	2020	2	16
	2021	2	14
	2022	2	n.a
Kuala Krai	2020	1	-
	2021	1	5
	2022	1	n.a
Jeli	2020	1	2
	2021	1	1
	2022	1	n.a
Kecil Lojing	2020	-	-
	2021	-	-
	2022	-	n.a
<b>MELAKA</b>	<b>2020</b>	<b>9</b>	<b>347</b>
	<b>2021</b>	<b>9</b>	<b>343</b>
	<b>2022</b>	<b>9</b>	<b>n.a</b>
Alor Gajah	2020	4	37
	2021	4	52
	2022	4	n.a
Jasin	2020	2	6
	2021	2	5
	2022	2	n.a
Melaka Tengah	2020	3	304
	2021	3	286
	2022	3	n.a
<b>NEGERI SEMBILAN</b>	<b>2020</b>	<b>13</b>	<b>167</b>
	<b>2021</b>	<b>13</b>	<b>177</b>
	<b>2022</b>	<b>8</b>	<b>n.a</b>
Jelebu	2020	2	7
	2021	2	5
	2022	2	n.a

**Jadual 72 : Bilangan kluster *homestay* dan premis penginapan yang berdaftar mengikut daerah pentadbiran, 2020-2022 (samb.)**

*Table 72 : Number of registered homestay clusters and accommodation premises by administrative district, 2020-2022 (samb.)*

<b>Daerah pentadbiran</b> <i>Administrative district</i>	<b>Tahun</b> <i>Year</i>	<b>Bilangan kluster <i>homestay</i></b> <i>Number of homestay clusters</i>	<b>Bilangan premis penginapan</b> <i>Number of accommodation premises</i>
Kuala Pilah	2020	1	5
	2021	2	6
	2022	-	n.a
Port Dickson	2020	3	68
	2021	2	59
	2022	2	n.a
Rembau	2020	1	3
	2021	1	4
	2022	-	n.a
Seremban	2020	4	56
	2021	3	81
	2022	2	n.a
Tampin	2020	1	16
	2021	1	11
	2022	1	n.a
Jempol	2020	1	12
	2021	2	11
	2022	1	n.a
<b>PAHANG</b>	<b>2020</b>	<b>16</b>	<b>338</b>
	<b>2021</b>	<b>16</b>	<b>484</b>
	<b>2022</b>	<b>16</b>	<b>n.a</b>
Bentong	2020	2	32
	2021	2	66
	2022	2	n.a
Cameron Highlands	2020	1	49
	2021	1	69
	2022	1	n.a
Jerantut	2020	1	13
	2021	1	29
	2022	1	n.a
Kuantan	2020	3	123
	2021	2	164
	2022	2	n.a
Lipis	2020	1	16
	2021	1	17
	2022	1	n.a
Pekan	2020	1	6
	2021	2	10
	2022	2	n.a
Raub	2020	3	16
	2021	3	23
	2022	3	n.a

**Jadual 72 : Bilangan kluster *homestay* dan premis penginapan yang berdaftar mengikut daerah pentadbiran, 2020-2022 (samb.)**

*Table 72 : Number of registered homestay clusters and accommodation premises by administrative district, 2020-2022 (samb.)*

<b>Daerah pentadbiran</b> <i>Administrative district</i>	<b>Tahun</b> <i>Year</i>	<b>Bilangan kluster <i>homestay</i></b> <i>Number of homestay clusters</i>	<b>Bilangan premis penginapan</b> <i>Number of accommodation premises</i>
Temerloh	2020	3	30
	2021	3	36
	2022	3	n.a
Rompin	2020	1	47
	2021	1	61
	2022	1	n.a
Maran	2020	-	3
	2021	-	6
	2022	-	n.a
Bera	2020	-	3
	2021	-	3
	2022	-	n.a
<b>PULAU PINANG</b>	<b>2020</b>	<b>11</b>	<b>284</b>
	<b>2021</b>	<b>11</b>	<b>300</b>
	<b>2022</b>	<b>10</b>	<b>n.a</b>
Seberang Perai Tengah	2020	2	44
	2021	2	55
	2022	2	n.a
Seberang Perai Utara	2020	2	18
	2021	2	21
	2022	2	n.a
Seberang Perai Selatan	2020	4	12
	2021	4	1
	2022	4	n.a
Timur Laut	2020	-	187
	2021	-	199
	2022	-	n.a
Barat Daya	2020	3	23
	2021	3	24
	2022	2	n.a
<b>PERAK</b>	<b>2020</b>	<b>11</b>	<b>469</b>
	<b>2021</b>	<b>11</b>	<b>530</b>
	<b>2022</b>	<b>11</b>	<b>n.a</b>
Batang Padang	2020	1	20
	2021	1	22
	2022	1	n.a
Manjung	2020	-	140
	2021	1	131
	2022	-	n.a
Kinta	2020	-	144
	2021	1	169
	2022	-	n.a

**Jadual 72 : Bilangan kluster *homestay* dan premis penginapan yang berdaftar mengikut daerah pentadbiran, 2020-2022 (samb.)**

Table 72 : Number of registered homestay clusters and accommodation premises by administrative district, 2020-2022 (samb.)

<b>Daerah pentadbiran</b> <i>Administrative district</i>	<b>Tahun</b> <i>Year</i>	<b>Bilangan kluster <i>homestay</i></b> <i>Number of homestay clusters</i>	<b>Bilangan premis penginapan</b> <i>Number of accommodation premises</i>
Kerian	2020	-	10
	2021	1	10
	2022	-	n.a
Kuala Kangsar	2020	2	20
	2021	1	17
	2022	2	n.a
Larut dan Matang	2020	2	36
	2021	2	49
	2022	2	n.a
Hilir Perak	2020	2	36
	2021	1	73
	2022	2	n.a
Hulu Perak	2020	1	22
	2021	1	21
	2022	1	n.a
Perak Tengah	2020	2	7
	2021	1	6
	2022	2	n.a
Kampar	2020	1	19
	2021	1	16
	2022	1	n.a
Muallim	2020	-	15
	2021	-	13
	2022	-	n.a
Bagan Datuk	2020	-	-
	2021	-	-
	2022	-	n.a
Selama	2020	-	-
	2021	-	3
	2022	-	n.a
<b>PERLIS</b>	<b>2020</b>	<b>3</b>	<b>53</b>
	<b>2021</b>	<b>3</b>	<b>42</b>
	<b>2022</b>	<b>3</b>	<b>n.a</b>
<b>SELANGOR</b>	<b>2020</b>	<b>16</b>	<b>395</b>
	<b>2021</b>	<b>16</b>	<b>436</b>
	<b>2022</b>	<b>16</b>	<b>n.a</b>
Gombak	2020	1	14
	2021	1	50
	2022	1	n.a
Klang	2020	-	63
	2021	1	48
	2022	1	n.a

**Jadual 72 : Bilangan kluster *homestay* dan premis penginapan yang berdaftar mengikut daerah pentadbiran, 2020-2022 (samb.)**

*Table 72 : Number of registered homestay clusters and accommodation premises by administrative district, 2020-2022 (samb.)*

<b>Daerah pentadbiran</b> <i>Administrative district</i>	<b>Tahun</b> <i>Year</i>	<b>Bilangan kluster <i>homestay</i></b> <i>Number of homestay clusters</i>	<b>Bilangan premis penginapan</b> <i>Number of accommodation premises</i>
Kuala Langat	2020	5	19
	2021	5	18
	2022	6	n.a
Kuala Selangor	2020	2	9
	2021	2	11
	2022	1	n.a
Petaling	2020	-	188
	2021	-	194
	2022	-	n.a
Sabak Bernam	2020	6	7
	2021	5	18
	2022	5	n.a
Sepang	2020	1	45
	2021	1	46
	2022	1	n.a
Ulu Langat	2020	-	46
	2021	-	42
	2022	1	n.a
Ulu Selangor	2020	1	4
	2021	1	9
	2022	-	n.a
<b>TERENGGANU</b>	<b>2020</b>	<b>11</b>	<b>161</b>
	<b>2021</b>	<b>11</b>	<b>235</b>
	<b>2022</b>	<b>7</b>	<b>n.a</b>
Besut	2020	4	33
	2021	4	58
	2022	4	n.a
Dungun	2020	2	19
	2021	2	29
	2022	1	n.a
Kemaman	2020	1	26
	2021	1	32
	2022	-	n.a
Kuala Terengganu	2020	2	62
	2021	2	58
	2022	1	n.a
Marang	2020	-	9
	2021	-	24
	2022	-	n.a
Hulu Terengganu	2020	1	4
	2021	1	6
	2022	-	n.a

**Jadual 72 : Bilangan kluster *homestay* dan premis penginapan yang berdaftar mengikut daerah pentadbiran, 2020-2022 (samb.)**

*Table 72 : Number of registered homestay clusters and accommodation premises by administrative district, 2020-2022 (samb.)*

<b>Daerah pentadbiran</b> <i>Administrative district</i>	<b>Tahun</b> <i>Year</i>	<b>Bilangan kluster <i>homestay</i></b> <i>Number of homestay clusters</i>	<b>Bilangan premis penginapan</b> <i>Number of accommodation premises</i>
Setiu	2020	1	8
	2021	1	7
	2022	1	n.a
Kuala Nerus	2020	-	-
	2021	-	21
	2022	-	n.a
<b>SABAH</b>	<b>2020</b>	<b>30</b>	<b>465</b>
	<b>2021</b>	<b>32</b>	<b>585</b>
	<b>2022</b>	<b>31</b>	<b>n.a</b>
Tawau	2020	-	28
	2021	-	50
	2022	-	n.a
Lahad Datu	2020	2	21
	2021	2	32
	2022	2	n.a
Semporna	2020	-	45
	2021	-	42
	2022	-	n.a
Sandakan	2020	-	83
	2021	-	67
	2022	-	n.a
Kinabatangan	2020	4	10
	2021	4	21
	2022	4	n.a
Beluran	2020	-	2
	2021	-	1
	2022	-	n.a
Kota Kinabalu	2020	1	195
	2021	2	184
	2022	2	n.a
Ranau	2020	2	20
	2021	2	48
	2022	2	n.a
Kota Belud	2020	8	4
	2021	9	7
	2022	10	n.a
Tuaran	2020	2	3
	2021	2	5
	2022	1	n.a
Penampang	2020	1	8
	2021	1	18
	2022	1	n.a

**Jadual 72 : Bilangan kluster *homestay* dan premis penginapan yang berdaftar mengikut daerah pentadbiran, 2020-2022 (samb.)**

*Table 72 : Number of registered homestay clusters and accommodation premises by administrative district, 2020-2022 (samb.)*

<b>Daerah pentadbiran</b> <i>Administrative district</i>	<b>Tahun</b> <i>Year</i>	<b>Bilangan kluster <i>homestay</i></b> <i>Number of homestay clusters</i>	<b>Bilangan premis penginapan</b> <i>Number of accommodation premises</i>
Papar	2020	2	8
	2021	2	11
	2022	1	n.a
Kudat	2020	1	12
	2021	1	23
	2022	1	n.a
Kota Marudu	2020	1	4
	2021	1	11
	2022	1	n.a
Pitas	2020	-	-
	2021	-	3
	2022	-	n.a
Beaufort	2020	2	6
	2021	2	8
	2022	2	n.a
Kuala Penyu	2020	1	2
	2021	1	2
	2022	1	n.a
Sipitang	2020	1	1
	2021	1	10
	2022	1	n.a
Tenom	2020	-	4
	2021	-	3
	2022	-	n.a
Nabawan	2020	-	-
	2021	-	-
	2022	-	n.a
Keningau	2020	-	4
	2021	-	22
	2022	-	n.a
Tambunan	2020	2	2
	2021	2	8
	2022	2	n.a
Kunak	2020	-	-
	2021	-	2
	2022	-	n.a
Tongod	2020	-	-
	2021	-	-
	2022	-	n.a
Putatan	2020	-	3
	2021	-	7
	2022	-	n.a

**Jadual 72 : Bilangan kluster *homestay* dan premis penginapan yang berdaftar mengikut daerah pentadbiran, 2020-2022 (samb.)**

*Table 72 : Number of registered homestay clusters and accommodation premises by administrative district, 2020-2022 (samb.)*

<b>Daerah pentadbiran</b> <i>Administrative district</i>	<b>Tahun</b> <i>Year</i>	<b>Bilangan kluster <i>homestay</i></b> <i>Number of homestay clusters</i>	<b>Bilangan premis penginapan</b> <i>Number of accommodation premises</i>
Telupid	2020	-	-
	2021	-	-
	2022	-	n.a
Kalabakan	2020	-	-
	2021	-	-
	2022	-	n.a
<b>SARAWAK</b>	<b>2020</b>	<b>43</b>	<b>484</b>
	<b>2021</b>	<b>46</b>	<b>567</b>
	<b>2022</b>	<b>46</b>	<b>n.a</b>
Kuching	2020	10	141
	2021	10	157
	2022	10	n.a
Bau	2020	2	2
	2021	3	3
	2022	5	n.a
Lundu	2020	3	6
	2021	3	8
	2022	3	n.a
Samarahan	2020	1	2
	2021	1	-
	2022	1	n.a
Serian	2020	4	3
	2021	4	2
	2022	4	n.a
Simunjan	2020	-	-
	2021	-	1
	2022	-	n.a
Sri Aman	2020	1	10
	2021	1	10
	2022	1	n.a
Lubok Antu	2020	-	1
	2021	-	1
	2022	-	n.a
Betong	2020	2	6
	2021	2	6
	2022	2	n.a
Saratok	2020	-	5
	2021	-	4
	2022	-	n.a
Sarikei	2020	2	17
	2021	2	18
	2022	2	n.a



**Jadual 72 : Bilangan kluster *homestay* dan premis penginapan yang berdaftar mengikut daerah pentadbiran, 2020-2022 (samb.)**

*Table 72 : Number of registered homestay clusters and accommodation premises by administrative district, 2020-2022 (samb.)*

<b>Daerah pentadbiran</b> <i>Administrative district</i>	<b>Tahun</b> <i>Year</i>	<b>Bilangan kluster <i>homestay</i></b> <i>Number of homestay clusters</i>	<b>Bilangan premis penginapan</b> <i>Number of accommodation premises</i>
Maradong	2020	-	-
	2021	-	2
	2022	-	n.a
Daro	2020	-	-
	2021	-	2
	2022	-	n.a
Julau	2020	-	-
	2021	-	-
	2022	-	n.a
Sibu	2020	3	62
	2021	3	67
	2022	3	n.a
Dalat	2020	-	1
	2021	-	1
	2022	-	n.a
Mukah	2020	2	19
	2021	2	13
	2022	2	n.a
Kanowit	2020	-	-
	2021	-	1
	2022	-	n.a
Bintulu	2020	-	76
	2021	-	113
	2022	-	n.a
Tatau	2020	-	-
	2021	-	-
	2022	-	n.a
Kapit	2020	n.a	20
	2021	1	12
	2022	1	n.a
Song	2020	-	-
	2021	-	-
	2022	-	n.a
Belaga	2020	-	-
	2021	-	2
	2022	-	n.a
Miri	2020	7	87
	2021	10	114
	2022	8	n.a
Marudi	2020	3	5
	2021	-	8
	2022	-	n.a

**Jadual 72 : Bilangan kluster *homestay* dan premis penginapan yang berdaftar mengikut daerah pentadbiran, 2020-2022 (samb.)**

*Table 72 : Number of registered homestay clusters and accommodation premises by administrative district, 2020-2022 (samb.)*

<b>Daerah pentadbiran</b> <i>Administrative district</i>	<b>Tahun</b> <i>Year</i>	<b>Bilangan kluster <i>homestay</i></b> <i>Number of homestay clusters</i>	<b>Bilangan premis penginapan</b> <i>Number of accommodation premises</i>
Limbang	2020	1	10
	2021	1	11
	2022	1	n.a
Lawas	2020	2	11
	2021	3	11
	2022	3	n.a
Matu	2020	-	-
	2021	-	-
	2022	-	-
Asajaya	2020	-	-
	2021	-	-
	2022	-	-
Pakan	2020	-	-
	2021	-	-
	2022	-	-
Selangau	2020	-	-
	2021	-	-
	2022	-	-
Tebedu	2020	-	-
	2021	-	-
	2022	-	-
Pusa	2020	-	-
	2021	-	-
	2022	-	-
Kabong	2020	-	-
	2021	-	-
	2022	-	-
Tanjung Manis	2020	-	-
	2021	-	-
	2022	-	-
Sebauh	2020	-	-
	2021	-	-
	2022	-	-
Bukit Mabong	2020	-	-
	2021	-	-
	2022	-	-
Subis	2020	-	-
	2021	-	-
	2022	-	-
Beluru	2020	-	-
	2021	-	-
	2022	-	-

**Jadual 72 : Bilangan kluster *homestay* dan premis penginapan yang berdaftar mengikut daerah pentadbiran, 2020-2022 (samb.)**

*Table 72 : Number of registered homestay clusters and accommodation premises by administrative district, 2020-2022 (samb.)*

<b>Daerah pentadbiran</b> <i>Administrative district</i>	<b>Tahun</b> <i>Year</i>	<b>Bilangan kluster <i>homestay</i></b> <i>Number of homestay clusters</i>	<b>Bilangan premis penginapan</b> <i>Number of accommodation premises</i>
Telang Usan	2020	-	-
	2021	-	-
	2022	-	-
<b>W.P. KUALA LUMPUR</b>	<b>2020</b>	-	<b>395</b>
	<b>2021</b>	-	<b>448</b>
	<b>2022</b>	-	<b>n.a</b>
<b>W.P. LABUAN</b>	<b>2020</b>	<b>3</b>	<b>49</b>
	<b>2021</b>	<b>3</b>	<b>47</b>
	<b>2022</b>	<b>3</b>	<b>n.a</b>
<b>W.P. PUTRAJAYA</b>	<b>2020</b>	-	<b>10</b>
	<b>2021</b>	-	<b>9</b>
	<b>2022</b>	-	<b>n.a</b>

**Sumber: Kementerian Pelancongan, Seni dan Budaya Malaysia**

*Source: Ministry of Tourism, Arts and Culture Malaysia*

**Nota/ Note :**

**n.a - Data tidak tersedia/ berkenaan**

*Data are not applicable/ available*

**Jadual 73 : Bilangan penginap hotel mengikut lokasi, 2020-2022**

Table 73 : Number of hotel occupants by location, 2020-2022

<b>Lokasi</b> <i>Location</i>	<b>Tahun</b> <i>Year</i>	<b>Jumlah</b> <i>Total</i>	<b>Domestik</b> <i>Domestic</i>	<b>Antarabangsa</b> <i>International</i>
<b>JOHOR</b>	<b>2020</b>	<b>3,458,812</b>	<b>3,051,861</b>	<b>406,951</b>
	<b>2021</b>	<b>1,953,273</b>	<b>1,943,093</b>	<b>10,180</b>
	<b>2022</b>	<b>7,769,792</b>	<b>5,730,117</b>	<b>2,039,675</b>
Johor Bahru	2020	3,152,032	2,766,378	385,654
	2021	865,718	860,368	5,350
	2022	2,970,804	1,961,400	1,009,404
Kota Tinggi	2020	188,267	171,269	16,998
	2021	117,159	117,094	65
	2022	570,514	531,930	38,584
Mersing	2020	118,513	114,214	4,299
	2021	158,080	158,042	38
	2022	305,350	296,054	9,296
Muar	2020	221,990	214,556	7,434
	2021	57,516	57,470	46
	2022	227,000	205,346	21,654
<b>Lain-lain Johor</b> <i>Others Johor</i>	2020	209,614	205,762	3,852
	2021	754,800	750,119	4,681
	2022	3,696,124	2,735,387	960,737
<b>KEDAH</b>	<b>2020</b>	<b>2,494,494</b>	<b>2,118,912</b>	<b>375,582</b>
	<b>2021</b>	<b>1,553,750</b>	<b>1,545,860</b>	<b>7,890</b>
	<b>2022</b>	<b>3,803,808</b>	<b>3,214,369</b>	<b>589,439</b>
Kota Setar	2020	492,033	487,660	4,373
	2021	522,955	521,687	1,268
	2022	678,901	662,894	16,007
Kuala Muda	2020	311,941	304,513	7,428
	2021	203,451	203,110	341
	2022	445,804	428,697	17,107
Langkawi	2020	1,563,487	1,199,946	363,541
	2021	726,879	722,266	4,613
	2022	2,280,873	1,741,892	538,981
<b>Lain-lain Kedah</b> <i>Others Kedah</i>	2020	127,033	126,793	240
	2021	100,465	98,797	1,668
	2022	398,230	380,886	17,344
<b>KELANTAN</b>	<b>2020</b>	<b>560,860</b>	<b>556,340</b>	<b>4,520</b>
	<b>2021</b>	<b>475,391</b>	<b>473,601</b>	<b>1,790</b>
	<b>2022</b>	<b>1,304,177</b>	<b>1,267,208</b>	<b>36,969</b>
Kota Bharu	2020	519,485	515,242	4,243
	2021	338,346	337,032	1,314
	2022	977,492	950,409	27,083

**Jadual 73 : Bilangan penginap hotel mengikut lokasi, 2020-2022 (samb.)**

Table 73 : Number of hotel occupants by location, 2020-2022 (cont'd)

<b>Lokasi</b> <i>Location</i>	<b>Tahun</b> <i>Year</i>	<b>Jumlah</b> <i>Total</i>	<b>Domestik</b> <i>Domestic</i>	<b>Antarabangsa</b> <i>International</i>
Pasir Puteh	2020	22,103	21,826	277
	2021	8,337	8,333	4
	2022	69,824	67,600	2,224
<b>Lain-lain Kelantan</b> <i>Others Kelantan</i>	2020	19,272	19,272	-
	2021	128,708	128,236	472
	2022	256,861	249,199	7,662
<b>MELAKA</b>	<b>2020</b>	<b>1,443,371</b>	<b>1,262,949</b>	<b>180,422</b>
	<b>2021</b>	<b>916,131</b>	<b>905,686</b>	<b>10,445</b>
	<b>2022</b>	<b>3,811,876</b>	<b>3,275,627</b>	<b>536,249</b>
Bandaraya Melaka	2020	1,297,425	1,122,586	174,839
	2021	744,724	741,842	2,882
	2022	2,944,563	2,452,616	491,947
Ayer Keroh	2020	134,585	129,162	5,423
	2021	114,325	110,872	3,453
	2022	473,888	459,499	14,389
<b>Lain-lain Melaka</b> <i>Others Melaka</i>	2020	11,361	11,201	160
	2021	57,082	52,972	4,110
	2022	393,425	363,512	29,913
<b>NEGERI SEMBILAN</b>	<b>2020</b>	<b>1,046,962</b>	<b>980,525</b>	<b>66,437</b>
	<b>2021</b>	<b>647,160</b>	<b>638,649</b>	<b>8,511</b>
	<b>2022</b>	<b>1,976,859</b>	<b>1,887,811</b>	<b>89,048</b>
Seremban	2020	184,290	161,503	22,787
	2021	129,567	123,411	6,156
	2022	459,141	426,650	32,491
Port Dickson	2020	828,959	785,447	43,512
	2021	412,478	411,050	1,428
	2022	1,096,879	1,058,971	37,908
<b>Lain-lain Negeri Sembilan</b> <i>Others Negeri Sembilan</i>	2020	33,713	33,575	138
	2021	105,115	104,188	927
	2022	420,839	402,190	18,649
<b>PAHANG</b>	<b>2020</b>	<b>7,302,003</b>	<b>6,784,431</b>	<b>517,572</b>
	<b>2021</b>	<b>1,919,483</b>	<b>1,911,852</b>	<b>7,631</b>
	<b>2022</b>	<b>10,019,507</b>	<b>8,329,953</b>	<b>1,689,554</b>
Kuantan	2020	1,999,762	1,965,548	34,214
	2021	669,271	668,427	844
	2022	1,672,871	1,626,955	45,916
Genting Highland	2020	3,886,977	3,456,846	430,131
	2021	764,280	759,399	4,881
	2022	4,456,302	3,576,779	879,523

**Jadual 73 : Bilangan penginap hotel mengikut lokasi, 2020-2022 (samb.)***Table 73 : Number of hotel occupants by location, 2020-2022 (cont'd)*

<b>Lokasi</b> <i>Location</i>	<b>Tahun</b> <i>Year</i>	<b>Jumlah</b> <i>Total</i>	<b>Domestik</b> <i>Domestic</i>	<b>Antarabangsa</b> <i>International</i>
Cameron Highland	2020	888,812	854,714	34,098
	2021	224,895	224,583	312
	2022	885,437	762,025	123,412
Fraser Hill	2020	46,714	44,871	1,843
	2021	13,463	13,455	8
	2022	41,664	40,610	1,054
<b>Lain-lain Pahang</b>	2020	479,738	462,452	17,286
<i>Others Pahang</i>	2021	247,574	245,988	1,586
	2022	2,963,233	2,323,584	639,649
<b>PULAU PINANG</b>	<b>2020</b>	<b>2,862,349</b>	<b>2,336,054</b>	<b>526,295</b>
	<b>2021</b>	<b>1,320,388</b>	<b>1,309,198</b>	<b>11,190</b>
	<b>2022</b>	<b>5,584,434</b>	<b>4,327,806</b>	<b>1,256,628</b>
Georgetown	2020	1,548,986	1,229,956	319,030
	2021	589,481	585,346	4,135
	2022	2,842,965	2,088,212	754,753
Batu Feringghi	2020	459,638	343,328	116,310
	2021	258,665	257,399	1,266
	2022	688,432	560,415	128,017
Tg. Bungah	2020	204,088	165,273	38,815
	2021	47,395	46,874	521
	2022	178,535	145,708	32,827
Butterworth	2020	251,064	245,665	5,399
	2021	79,208	79,049	159
	2022	106,984	95,248	11,736
<b>Lain-lain Pulau Pinang</b>	2020	398,573	351,832	46,741
<i>Others Pulau Pinang</i>	2021	345,639	340,530	5,109
	2022	1,767,518	1,438,223	329,295
<b>PERAK</b>	<b>2020</b>	<b>1,183,688</b>	<b>1,128,553</b>	<b>55,135</b>
	<b>2021</b>	<b>1,274,855</b>	<b>1,270,301</b>	<b>4,554</b>
	<b>2022</b>	<b>4,720,326</b>	<b>4,387,020</b>	<b>333,306</b>
Ipoh	2020	597,294	575,345	21,949
	2021	575,708	573,331	2,377
	2022	2,117,941	1,922,190	195,751
Pulau Pangkor/ Lumut	2020	252,742	233,565	19,177
	2021	188,616	188,116	500
	2022	701,503	665,805	35,698
Taiping/ Semanggol	2020	186,298	180,544	5,754
	2021	197,974	197,583	391
	2022	677,512	659,684	17,828

**Jadual 73 : Bilangan penginap hotel mengikut lokasi, 2020-2022 (samb.)**

Table 73 : Number of hotel occupants by location, 2020-2022 (cont'd)

<b>Lokasi</b> <i>Location</i>	<b>Tahun</b> <i>Year</i>	<b>Jumlah</b> <i>Total</i>	<b>Domestik</b> <i>Domestic</i>	<b>Antarabangsa</b> <i>International</i>
<b>Lain-lain Perak</b> <i>Others Perak</i>	2020	147,354	139,099	8,255
	2021	312,557	311,271	1,286
	2022	1,223,370	1,139,341	84,029
<b>PERLIS</b>	<b>2020</b>	<b>127,126</b>	<b>126,013</b>	<b>1,113</b>
	<b>2021</b>	<b>99,454</b>	<b>99,366</b>	<b>88</b>
	<b>2022</b>	<b>269,179</b>	<b>264,470</b>	<b>4,709</b>
<b>SELANGOR</b>	<b>2020</b>	<b>1,975,623</b>	<b>1,653,005</b>	<b>322,618</b>
	<b>2021</b>	<b>1,739,007</b>	<b>1,672,198</b>	<b>66,809</b>
	<b>2022</b>	<b>6,742,655</b>	<b>5,170,158</b>	<b>1,572,497</b>
Petaling Jaya	2020	352,832	267,106	85,726
	2021	311,335	304,234	7,101
	2022	1,727,896	1,113,749	614,147
Subang	2020	313,562	271,918	41,644
	2021	321,868	292,608	29,260
	2022	1,100,240	742,098	358,142
Shah Alam	2020	235,373	196,391	38,982
	2021	222,366	212,289	10,077
	2022	877,920	796,576	81,344
Sepang	2020	362,097	270,876	91,221
	2021	335,020	321,783	13,237
	2022	813,728	594,028	219,700
<b>Lain-lain Selangor</b> <i>Others Selangor</i>	2020	711,759	646,714	65,045
	2021	548,418	541,284	7,134
	2022	2,222,871	1,923,707	299,164
<b>Terengganu</b>	<b>2020</b>	<b>1,344,895</b>	<b>1,325,099</b>	<b>19,796</b>
	<b>2021</b>	<b>1,224,294</b>	<b>1,222,617</b>	<b>1,677</b>
	<b>2022</b>	<b>2,788,696</b>	<b>2,701,850</b>	<b>86,846</b>
Kuala Terengganu	2020	941,614	930,063	11,551
	2021	550,559	550,213	346
	2022	971,231	963,368	7,863
Kemaman	2020	95,833	92,232	3,601
	2021	194,397	193,479	918
	2022	280,462	269,695	10,767
Dungun	2020	34,183	31,773	2,410
	2021	46,466	46,382	84
	2022	182,720	168,041	14,679
<b>Lain-lain Terengganu</b> <i>Others Terengganu</i>	2020	273,265	271,031	2,234
	2021	432,872	432,543	329
	2022	1,354,283	1,300,746	53,537

**Jadual 73 : Bilangan penginap hotel mengikut lokasi, 2020-2022 (samb.)**

Table 73 : Number of hotel occupants by location, 2020-2022 (cont'd)

<b>Lokasi</b> <i>Location</i>	<b>Tahun</b> <i>Year</i>	<b>Jumlah</b> <i>Total</i>	<b>Domestik</b> <i>Domestic</i>	<b>Antarabangsa</b> <i>International</i>
Marang	2020	711,759	646,714	65,045
	2021	548,418	541,284	7,134
	2022	2,222,871	1,923,707	299,164
<b>SABAH</b>	<b>2020</b>	<b>1,797,734</b>	<b>1,311,390</b>	<b>486,344</b>
	<b>2021</b>	<b>1,259,206</b>	<b>1,255,960</b>	<b>3,246</b>
	<b>2022</b>	<b>5,409,077</b>	<b>4,731,974</b>	<b>677,103</b>
Kota Kinabalu	2020	1,206,881	770,596	436,285
	2021	628,532	626,727	1,805
	2022	2,965,025	2,509,880	455,145
Sandakan	2020	324,249	306,570	17,679
	2021	158,245	157,696	549
	2022	600,396	578,058	22,338
<b>Lain-lain Sabah</b> <i>Others Sabah</i>	2020	266,604	234,224	32,380
	2021	472,429	471,537	892
	2022	1,843,656	1,644,036	199,620
<b>SARAWAK</b>	<b>2020</b>	<b>2,809,357</b>	<b>2,709,100</b>	<b>100,257</b>
	<b>2021</b>	<b>3,084,190</b>	<b>3,074,724</b>	<b>9,466</b>
	<b>2022</b>	<b>6,294,389</b>	<b>5,676,138</b>	<b>618,251</b>
Kuching/ Santubong	2020	1,075,005	1,018,682	56,323
	2021	970,444	967,471	2,973
	2022	2,223,464	2,021,600	201,864
Miri/ Marudi	2020	566,498	535,010	31,488
	2021	880,182	875,972	4,210
	2022	1,530,454	1,348,952	181,502
<b>Lain-lain Sarawak</b> <i>Others Sarawak</i>	2020	1,167,854	1,155,408	12,446
	2021	1,233,564	1,231,281	2,283
	2022	2,540,471	2,305,586	234,885
<b>W.P. KUALA LUMPUR</b>	<b>2020</b>	<b>6,098,471</b>	<b>4,514,383</b>	<b>1,584,088</b>
	<b>2021</b>	<b>2,311,490</b>	<b>2,269,693</b>	<b>41,797</b>
	<b>2022</b>	<b>12,611,715</b>	<b>8,330,471</b>	<b>4,281,244</b>
<b>W.P. LABUAN</b>	<b>2020</b>	<b>273,398</b>	<b>251,661</b>	<b>21,737</b>
	<b>2021</b>	<b>148,334</b>	<b>146,331</b>	<b>2,003</b>
	<b>2022</b>	<b>385,844</b>	<b>354,819</b>	<b>31,025</b>
<b>W.P. PUTRAJAYA</b>	<b>2020</b>	<b>194,274</b>	<b>173,400</b>	<b>20,874</b>
	<b>2021</b>	<b>133,393</b>	<b>131,950</b>	<b>1,443</b>
	<b>2022</b>	<b>455,444</b>	<b>398,834</b>	<b>56,610</b>

Sumber/ Source : Tourism Malaysia



**Jadual 74 : Kadar purata penginap mengikut lokasi, 2020-2022**

Table 74 : Average occupancy rate by location, 2020-2022

(%)

Lokasi Location	Tahun Year	Kadar purata penginap Average occupancy rate
<b>JOHOR</b>	<b>2020</b>	<b>32.0</b>
	<b>2021</b>	<b>24.9</b>
	<b>2022</b>	<b>48.3</b>
Johor Bahru	2020	32.0
	2021	22.7
	2022	48.9
Kota Tinggi	2020	12.2
	2021	33.2
	2022	32.4
Mersing	2020	30.2
	2021	30.1
	2022	39.6
Muar	2020	37.8
	2021	24.8
	2022	43.7
<b>KEDAH</b>	<b>2020</b>	<b>26.1</b>
	<b>2021</b>	<b>23.2</b>
	<b>2022</b>	<b>32.5</b>
Kota Setar	2020	24.5
	2021	21.4
	2022	50.3
Kuala Muda	2020	40.6
	2021	33.3
	2022	48.5
Langkawi	2020	24.9
	2021	22.3
	2022	39.0
<b>KELANTAN</b>	<b>2020</b>	<b>34.6</b>
	<b>2021</b>	<b>34.3</b>
	<b>2022</b>	<b>46.4</b>
Kota Bharu	2020	34.0
	2021	34.8
	2022	46.5
Gua Musang	2020	19.3
	2021	18.5
	2022	41.8
Pasir Puteh	2020	45.6
	2021	65.0
	2022	51.5
<b>MELAKA</b>	<b>2020</b>	<b>20.0</b>
	<b>2021</b>	<b>25.8</b>
	<b>2022</b>	<b>40.1</b>
Bandaraya Melaka	2020	20.3
	2021	29.2
	2022	43.2

**Jadual 74 : Kadar purata penginap mengikut lokasi, 2020-2022 (samb.)**

Table 74 : Average occupancy rate by location, 2020-2022 (cont'd)

**(%)**

<b>Lokasi</b> <i>Location</i>	<b>Tahun</b> <i>Year</i>	<b>Kadar purata penginap</b> <i>Average occupancy rate</i>
Ayer Keroh	2020	15.9
	2021	22.5
	2022	36.4
<b>NEGERI SEMBILAN</b>	<b>2020</b>	<b>25.5</b>
	<b>2021</b>	<b>22.7</b>
	<b>2022</b>	<b>38.7</b>
Seremban	2020	22.7
	2021	27.0
	2022	36.1
Port Dickson	2020	38.7
	2021	21.3
	2022	37.9
<b>PAHANG</b>	<b>2020</b>	<b>40.7</b>
	<b>2021</b>	<b>19.6</b>
	<b>2022</b>	<b>46.1</b>
Kuantan	2020	36.2
	2021	25.3
	2022	47.2
Genting Highlands	2020	45.6
	2021	18.0
	2022	70.5
Cameron Highlands	2020	36.2
	2021	17.6
	2022	51.6
Fraser Hills	2020	21.8
	2021	18.1
	2022	32.1
Cherating	2020	22.4
	2021	19.4
	2022	32.5
<b>PULAU PINANG</b>	<b>2020</b>	<b>23.7</b>
	<b>2021</b>	<b>22.5</b>
	<b>2022</b>	<b>44.1</b>
Georgetown	2020	22.7
	2021	17.5
	2022	47.3
Batu Feringghi	2020	29.7
	2021	31.4
	2022	48.6
Tg. Bungah	2020	28.5
	2021	25.2
	2022	40.2

**Jadual 74 : Kadar purata penginap mengikut lokasi, 2020-2022 (samb.)**

Table 74 : Average occupancy rate by location, 2020-2022 (cont'd)

**(%)**

<b>Lokasi</b> <i>Location</i>	<b>Tahun</b> <i>Year</i>	<b>Kadar purata penginap</b> <i>Average occupancy rate</i>
Butterworth	2020	23.3
	2021	23.4
	2022	28.2
<b>PERAK</b>	<b>2020</b>	<b>25.8</b>
	<b>2021</b>	<b>27.6</b>
	<b>2022</b>	<b>54.8</b>
Ipoh	2020	27.9
	2021	28.1
	2022	52.0
Pangkor Island	2020	20.8
	2021	21.5
	2022	35.0
Taiping	2020	37.4
	2021	36.4
	2022	58.9
<b>PERLIS</b>	<b>2020</b>	<b>22.5</b>
	<b>2021</b>	<b>22.3</b>
	<b>2022</b>	<b>42.0</b>
<b>SELANGOR</b>	<b>2020</b>	<b>24.3</b>
	<b>2021</b>	<b>30.9</b>
	<b>2022</b>	<b>53.7</b>
Petaling Jaya	2020	24.4
	2021	24.3
	2022	53.6
Subang	2020	32.9
	2021	39.5
	2022	38.9
Shah Alam	2020	35.1
	2021	40.3
	2022	53.0
Sepang	2020	37.1
	2021	36.3
	2022	39.3
<b>TERENGGANU</b>	<b>2020</b>	<b>32.4</b>
	<b>2021</b>	<b>44.3</b>
	<b>2022</b>	<b>55.3</b>
Kuala Terengganu	2020	36.0
	2021	51.2
	2022	60.5
Kemaman	2020	25.4
	2021	55.1
	2022	57.5

**Jadual 74 : Kadar purata penginap mengikut lokasi, 2020-2022 (samb.)**

Table 74 : Average occupancy rate by location, 2020-2022 (cont'd)

**(%)**

<b>Lokasi</b> <i>Location</i>	<b>Tahun</b> <i>Year</i>	<b>Kadar purata penginap</b> <i>Average occupancy rate</i>
Dungun	2020	34.3
	2021	22.4
	2022	50.2
<b>SABAH</b>	<b>2020</b>	<b>24.3</b>
	<b>2021</b>	<b>21.8</b>
	<b>2022</b>	<b>45.2</b>
Kota Kinabalu	2020	22.0
	2021	21.2
	2022	44.3
Sandakan	2020	20.7
	2021	26.1
	2022	52.2
<b>SARAWAK</b>	<b>2020</b>	<b>30.3</b>
	<b>2021</b>	<b>49.6</b>
	<b>2022</b>	<b>57.4</b>
Kuching	2020	28.9
	2021	44.4
	2022	47.2
Miri	2020	33.1
	2021	66.3
	2022	55.2
<b>W.P. KUALA LUMPUR</b>	<b>2020</b>	<b>25.1</b>
	<b>2021</b>	<b>23.6</b>
	<b>2022</b>	<b>49.0</b>
<b>W.P. LABUAN</b>	<b>2020</b>	<b>43.0</b>
	<b>2021</b>	<b>27.7</b>
	<b>2022</b>	<b>35.3</b>
<b>W.P. PUTRAJAYA</b>	<b>2020</b>	<b>40.6</b>
	<b>2021</b>	<b>28.1</b>
	<b>2022</b>	<b>51.2</b>

Sumber/ Source : Tourism Malaysia



# **INTERNET DAN MEDIA SOSIAL**

*INTERNET AND SOCIAL  
MEDIA*

**Muka surat ini sengaja dibiarkan kosong**  
*This page is deliberately left blank*

**Jadual 75 :Bilangan Pusat Ekonomi Digital (PEDi), Program Perkhidmatan e-Dagang Setempat (PeDAS) dan Pusat Maklumat Rakyat mengikut daerah pentadbiran, 2020-2022**

*Table 75 : Number of Digital Economy Centres (PEDi), Local e-Commerce Service Programme (PeDAS) and Citizen Information Centres by administrative district, 2020-2022*

<b>Daerah pentadbiran</b>	<b>Tahun</b>	<b>Pusat Ekonomi Digital (PEDi)</b>	<b>Program Perkhidmatan e-Dagang Setempat (PeDAS)</b>	<b>Pusat Maklumat Rakyat</b>
<i>Administrative district</i>	<i>Year</i>	<i>Digital Economy Centres (PEDi)</i>	<i>Local e-Commerce Service Programme (PeDAS)</i>	<i>Citizen Information Centre</i>
<b>JOHOR</b>	<b>2020</b>	<b>86</b>	<b>-</b>	<b>10</b>
	<b>2021</b>	<b>90</b>	<b>-</b>	<b>10</b>
	<b>2022</b>	<b>90</b>	<b>3</b>	<b>10</b>
Batu Pahat	2020	6	-	1
	2021	6	-	1
	2022	6	1	1
Johor Bahru	2020	9	-	1
	2021	9	-	1
	2022	9	1	1
Kluang	2020	8	-	1
	2021	8	-	1
	2022	8	-	1
Kota Tinggi	2020	18	-	1
	2021	19	-	1
	2022	19	1	1
Mersing	2020	4	-	1
	2021	4	-	1
	2022	4	-	1
Muar	2020	9	-	1
	2021	10	-	1
	2022	10	-	1
Pontian	2020	10	-	1
	2021	10	-	1
	2022	10	-	1
Segamat	2020	13	-	1
	2021	14	-	1
	2022	14	-	1
Kulai	2020	4	-	1
	2021	4	-	1
	2022	4	-	1
Tangkak	2020	5	-	1
	2021	6	-	1
	2022	6	-	1
<b>KEDAH</b>	<b>2020</b>	<b>73</b>	<b>0</b>	<b>11</b>
	<b>2021</b>	<b>77</b>	<b>0</b>	<b>11</b>
	<b>2022</b>	<b>77</b>	<b>2</b>	<b>11</b>
Baling	2020	6	-	1
	2021	7	-	1
	2022	7	-	1

**Jadual 75 :Bilangan Pusat Ekonomi Digital (PEDi), Program Perkhidmatan e-Dagang Setempat (PeDAS) dan Pusat Maklumat Rakyat mengikut daerah pentadbiran, 2020-2022 (samb.)**

*Table 75 : Number of Digital Economy Centres (PEDi), Local e-Commerce Service Programme (PeDAS) and Citizen Information Centres by administrative district, 2020-2022 (cont'd)*

<b>Daerah pentadbiran</b>	<b>Tahun</b>	<b>Pusat Ekonomi Digital (PEDi)</b>	<b>Program Perkhidmatan e-Dagang Setempat (PeDAS)</b>	<b>Pusat Maklumat Rakyat</b>
<i>Administrative district</i>	<i>Year</i>	<i>Digital Economy Centres (PEDi)</i>	<i>Local e-Commerce Service Programme (PeDAS)</i>	<i>Citizen Information Centre</i>
Bandar Baharu	2020	5	-	1
	2021	5	-	1
	2022	5	-	1
Kota Setar	2020	8	-	1
	2021	8	-	1
	2022	8	-	1
Kuala Muda	2020	7	-	1
	2021	7	-	1
	2022	7	-	1
Kubang Pasu	2020	7	-	1
	2021	8	-	1
	2022	8	1	1
Kulim	2020	6	-	1
	2021	6	-	1
	2022	6	-	1
Langkawi	2020	5	-	1
	2021	5	-	1
	2022	5	1	1
Padang Terap	2020	9	-	1
	2021	10	-	1
	2022	10	-	1
Sik	2020	6	-	1
	2021	6	-	1
	2022	6	-	1
Yan	2020	4	-	1
	2021	5	-	1
	2022	5	-	1
Pendang	2020	8	-	1
	2021	8	-	1
	2022	8	-	1
Pokok Sena	2020	2	-	-
	2021	2	-	-
	2022	2	-	-
<b>KELANTAN</b>	<b>2020</b>	<b>70</b>	<b>-</b>	<b>10</b>
	<b>2021</b>	<b>72</b>	<b>-</b>	<b>10</b>
	<b>2022</b>	<b>72</b>	<b>2</b>	<b>10</b>
Bachok	2020	8	-	1
	2021	8	-	1
	2022	8	-	1



**Jadual 75 :Bilangan Pusat Ekonomi Digital (PEDi), Program Perkhidmatan e-Dagang Setempat (PeDAS) dan Pusat Maklumat Rakyat mengikut daerah pentadbiran, 2020-2022 (samb.)**

*Table 75 : Number of Digital Economy Centres (PEDi), Local e-Commerce Service Programme (PeDAS) and Citizen Information Centres by administrative district, 2020-2022 (cont'd)*

<b>Daerah pentadbiran</b>	<b>Tahun</b>	<b>Pusat Ekonomi Digital (PEDi)</b>	<b>Program Perkhidmatan e-Dagang Setempat (PeDAS)</b>	<b>Pusat Maklumat Rakyat</b>
<i>Administrative district</i>	<i>Year</i>	<i>Digital Economy Centres (PEDi)</i>	<i>Local e-Commerce Service Programme (PeDAS)</i>	<i>Citizen Information Centre</i>
Kota Bharu	2020	7	-	1
	2021	7	-	1
	2022	7	1	1
Machang	2020	4	-	1
	2021	4	-	1
	2022	4	-	1
Pasir Mas	2020	5	-	1
	2021	5	-	1
	2022	5	-	1
Pasir Puteh	2020	6	-	1
	2021	6	-	1
	2022	6	-	1
Tanah Merah	2020	8	-	1
	2021	8	-	1
	2022	8	-	1
Tumpat	2020	5	-	1
	2021	5	-	1
	2022	5	-	1
Gua Musang	2020	13	-	1
	2021	13	-	1
	2022	13	-	1
Kuala Krai	2020	7	-	1
	2021	8	-	1
	2022	8	1	1
Jeli	2020	7	-	1
	2021	8	-	1
	2022	8	-	1
Kecil Lojing	2020	-	-	-
	2021	-	-	-
	2022	-	-	-
<b>MELAKA</b>	<b>2020</b>	<b>29</b>	<b>-</b>	<b>3</b>
	<b>2021</b>	<b>30</b>	<b>-</b>	<b>3</b>
	<b>2022</b>	<b>30</b>	<b>-</b>	<b>3</b>
Alor Gajah	2020	14	-	1
	2021	14	-	1
	2022	14	-	1
Jasin	2020	11	-	1
	2021	11	-	1
	2022	11	-	1

**Jadual 75 : Bilangan Pusat Ekonomi Digital (PEDi), Program Perkhidmatan e-Dagang Setempat (PeDAS) dan Pusat Maklumat Rakyat mengikut daerah pentadbiran, 2020-2022 (samb.)**

*Table 75 : Number of Digital Economy Centres (PEDi), Local e-Commerce Service Programme (PeDAS) and Citizen Information Centres by administrative district, 2020-2022 (cont'd)*

<b>Daerah pentadbiran</b>	<b>Tahun</b>	<b>Pusat Ekonomi Digital (PEDi)</b>	<b>Program Perkhidmatan e-Dagang Setempat (PeDAS)</b>	<b>Pusat Maklumat Rakyat</b>
<i>Administrative district</i>	<i>Year</i>	<i>Digital Economy Centres (PEDi)</i>	<i>Local e-Commerce Service Programme (PeDAS)</i>	<i>Citizen Information Centre</i>
Melaka Tengah	2020	4	-	1
	2021	5	-	1
	2022	5	-	1
<b>NEGERI SEMBILAN</b>	<b>2020</b>	<b>50</b>	<b>-</b>	<b>7</b>
	<b>2021</b>	<b>51</b>	<b>1</b>	<b>7</b>
	<b>2022</b>	<b>51</b>	<b>2</b>	<b>7</b>
Jelebu	2020	6	-	1
	2021	6	-	1
	2022	6	1	1
Kuala Pilah	2020	4	-	1
	2021	4	-	1
	2022	4	-	1
Port Dickson	2020	4	-	1
	2021	4	-	1
	2022	4	-	1
Rembau	2020	2	-	1
	2021	3	-	1
	2022	3	-	1
Seremban	2020	9	-	1
	2021	9	1	1
	2022	9	1	1
Tampin	2020	9	-	1
	2021	9	-	1
	2022	9	-	1
Jempol	2020	16	-	1
	2021	16	-	1
	2022	16	-	1
<b>PAHANG</b>	<b>2020</b>	<b>108</b>	<b>-</b>	<b>11</b>
	<b>2021</b>	<b>110</b>	<b>-</b>	<b>11</b>
	<b>2022</b>	<b>110</b>	<b>3</b>	<b>11</b>
Bentong	2020	6	-	1
	2021	6	-	1
	2022	6	-	1
Cameron Highlands	2020	1	-	1
	2021	1	-	1
	2022	1	-	1
Jerantut	2020	11	-	1
	2021	11	-	1
	2022	11	-	1

**Jadual 75 :Bilangan Pusat Ekonomi Digital (PEDi), Program Perkhidmatan e-Dagang Setempat (PeDAS) dan Pusat Maklumat Rakyat mengikut daerah pentadbiran, 2020-2022 (samb.)**

*Table 75 : Number of Digital Economy Centres (PEDi), Local e-Commerce Service Programme (PeDAS) and Citizen Information Centres by administrative district, 2020-2022 (cont'd)*

<b>Daerah pentadbiran</b>	<b>Tahun</b>	<b>Pusat Ekonomi Digital (PEDi)</b>	<b>Program Perkhidmatan e-Dagang Setempat (PeDAS)</b>	<b>Pusat Maklumat Rakyat</b>
<i>Administrative district</i>	<i>Year</i>	<i>Digital Economy Centres (PEDi)</i>	<i>Local e-Commerce Service Programme (PeDAS)</i>	<i>Citizen Information Centre</i>
Kuantan	2020	14	-	1
	2021	15	-	1
	2022	15	1	1
Lipis	2020	11	-	1
	2021	12	-	1
	2022	12	-	1
Pekan	2020	7	-	1
	2021	7	-	1
	2022	7	-	1
Raub	2020	8	-	1
	2021	8	-	1
	2022	8	-	1
Temerloh	2020	9	-	1
	2021	9	-	1
	2022	9	1	1
Rompin	2020	11	-	1
	2021	11	-	1
	2022	11	-	1
Maran	2020	22	-	1
	2021	22	-	1
	2022	22	-	1
Bera	2020	8	-	1
	2021	8	-	1
	2022	8	1	1
<b>PULAU PINANG</b>	<b>2020</b>	<b>1</b>	<b>-</b>	<b>5</b>
	<b>2021</b>	<b>3</b>	<b>-</b>	<b>5</b>
	<b>2022</b>	<b>5</b>	<b>1</b>	<b>5</b>
Seberang Perai Tengah	2020	-	-	1
	2021	-	-	1
	2022	1	-	1
Seberang Perai Utara	2020	-	-	1
	2021	1	-	1
	2022	1	1	1
Seberang Perai Selatan	2020	-	-	1
	2021	-	-	1
	2022	1	-	1
Timur Laut	2020	-	-	1
	2021	-	-	1
	2022	1	-	1

**Jadual 75 :Bilangan Pusat Ekonomi Digital (PEDi), Program Perkhidmatan e-Dagang Setempat (PeDAS) dan Pusat Maklumat Rakyat mengikut daerah pentadbiran, 2020-2022 (samb.)**

*Table 75 : Number of Digital Economy Centres (PEDi), Local e-Commerce Service Programme (PeDAS) and Citizen Information Centres by administrative district, 2020-2022 (cont'd)*

<b>Daerah pentadbiran</b>	<b>Tahun</b>	<b>Pusat Ekonomi Digital (PEDi)</b>	<b>Program Perkhidmatan e-Dagang Setempat (PeDAS)</b>	<b>Pusat Maklumat Rakyat</b>
<i>Administrative district</i>	<i>Year</i>	<i>Digital Economy Centres (PEDi)</i>	<i>Local e-Commerce Service Programme (PeDAS)</i>	<i>Citizen Information Centre</i>
Barat Daya	2020	1	-	1
	2021	2	-	1
	2022	1	-	1
<b>PERAK</b>	<b>2020</b>	<b>66</b>	<b>2</b>	<b>10</b>
	<b>2021</b>	<b>70</b>	<b>3</b>	<b>10</b>
	<b>2022</b>	<b>70</b>	<b>3</b>	<b>10</b>
Batang Padang	2020	13	-	1
	2021	13	-	1
	2022	13	-	1
Manjung	2020	4	-	1
	2021	4	-	1
	2022	4	-	1
Kinta	2020	6	-	1
	2021	6	-	1
	2022	6	-	1
Kerian	2020	5	-	1
	2021	6	-	1
	2022	6	-	1
Kuala Kangsar	2020	6	-	1
	2021	6	-	1
	2022	6	-	1
Larut dan Matang	2020	6	1	1
	2021	6	1	1
	2022	6	1	1
Hilir Perak	2020	5	-	1
	2021	6	-	1
	2022	6	-	1
Hulu Perak	2020	7	1	2
	2021	7	1	2
	2022	7	1	2
Perak Tengah	2020	4	-	1
	2021	5	-	1
	2022	5	-	1
Kampar	2020	1	-	-
	2021	1	-	-
	2022	1	-	-
Muallim	2020	-	-	-
	2021	1	1	-
	2022	1	1	-

**Jadual 75 :Bilangan Pusat Ekonomi Digital (PEDi), Program Perkhidmatan e-Dagang Setempat (PeDAS) dan Pusat Maklumat Rakyat mengikut daerah pentadbiran, 2020-2022 (samb.)**

*Table 75 : Number of Digital Economy Centres (PEDi), Local e-Commerce Service Programme (PeDAS) and Citizen Information Centres by administrative district, 2020-2022 (cont'd)*

<b>Daerah pentadbiran</b>	<b>Tahun</b>	<b>Pusat Ekonomi Digital (PEDi)</b>	<b>Program Perkhidmatan e-Dagang Setempat (PeDAS)</b>	<b>Pusat Maklumat Rakyat</b>
<i>Administrative district</i>	<i>Year</i>	<i>Digital Economy Centres (PEDi)</i>	<i>Local e-Commerce Service Programme (PeDAS)</i>	<i>Citizen Information Centre</i>
Bagan Datuk	2020	6	-	-
	2021	6	-	-
	2022	6	-	-
Selama	2020	3	-	-
	2021	3	-	-
	2022	3	-	-
<b>PERLIS</b>	<b>2020</b>	<b>13</b>	-	<b>1</b>
	<b>2021</b>	<b>14</b>	-	<b>1</b>
	<b>2022</b>	<b>14</b>	<b>1</b>	<b>1</b>
<b>SELANGOR</b>	<b>2020</b>	<b>42</b>	-	<b>8</b>
	<b>2021</b>	<b>48</b>	<b>1</b>	<b>8</b>
	<b>2022</b>	<b>48</b>	<b>3</b>	<b>8</b>
Gombak	2020	2	-	1
	2021	2	-	1
	2022	2	-	1
Klang	2020	1	-	1
	2021	1	-	1
	2022	1	-	1
Kuala Langat	2020	5	-	1
	2021	5	-	1
	2022	5	1	1
Kuala Selangor	2020	6	-	1
	2021	6	-	1
	2022	6	-	1
Petaling	2020	2	-	1
	2021	2	-	1
	2022	2	-	1
Sabak Bernam	2020	11	-	1
	2021	12	-	1
	2022	12	-	1
Sepang	2020	1	-	-
	2021	2	-	-
	2022	2	1	-
Ulu Langat	2020	2	-	1
	2021	4	1	1
	2022	4	-	1
Ulu Selangor	2020	12	-	1
	2021	13	-	1
	2022	13	1	1

**Jadual 75 :Bilangan Pusat Ekonomi Digital (PEDi), Program Perkhidmatan e-Dagang Setempat (PeDAS) dan Pusat Maklumat Rakyat mengikut daerah pentadbiran, 2020-2022 (samb.)**

*Table 75 : Number of Digital Economy Centres (PEDi), Local e-Commerce Service Programme (PeDAS) and Citizen Information Centres by administrative district, 2020-2022 (cont'd)*

<b>Daerah pentadbiran</b>	<b>Tahun</b>	<b>Pusat Ekonomi Digital (PEDi)</b>	<b>Program Perkhidmatan e-Dagang Setempat (PeDAS)</b>	<b>Pusat Maklumat Rakyat</b>
<i>Administrative district</i>	<i>Year</i>	<i>Digital Economy Centres (PEDi)</i>	<i>Local e-Commerce Service Programme (PeDAS)</i>	<i>Citizen Information Centre</i>
<b>TERENGGANU</b>	<b>2020</b>	<b>64</b>	-	<b>7</b>
	<b>2021</b>	<b>66</b>	<b>0</b>	<b>7</b>
	<b>2022</b>	<b>66</b>	<b>3</b>	<b>7</b>
Besut	2020	13	-	1
	2021	14	-	1
	2022	14	1	1
Dungun	2020	9	-	1
	2021	9	-	1
	2022	9	-	1
Kemaman	2020	12	-	1
	2021	12	-	1
	2022	12	-	1
Kuala Terengganu	2020	2	-	1
	2021	2	-	1
	2022	2	-	1
Marang	2020	6	-	1
	2021	7	-	1
	2022	7	1	1
Hulu Terengganu	2020	15	-	1
	2021	15	-	1
	2022	15	1	1
Setiu	2020	4	-	1
	2021	4	-	1
	2022	4	-	1
Kuala Nerus	2020	3	-	-
	2021	3	-	-
	2022	3	-	-
<b>SABAH</b>	<b>2020</b>	<b>115</b>	-	<b>22</b>
	<b>2021</b>	<b>118</b>	<b>1</b>	<b>22</b>
	<b>2022</b>	<b>118</b>	<b>4</b>	<b>22</b>
Tawau	2020	10	-	1
	2021	10	-	1
	2022	10	1	1
Lahad Datu	2020	3	-	1
	2021	3	-	1
	2022	3	-	1
Semporna	2020	4	-	1
	2021	5	-	1
	2022	5	-	1

**Jadual 75 :Bilangan Pusat Ekonomi Digital (PEDi), Program Perkhidmatan e-Dagang Setempat (PeDAS) dan Pusat Maklumat Rakyat mengikut daerah pentadbiran, 2020-2022 (samb.)**

*Table 75 : Number of Digital Economy Centres (PEDi), Local e-Commerce Service Programme (PeDAS) and Citizen Information Centres by administrative district, 2020-2022 (cont'd)*

<b>Daerah pentadbiran</b>	<b>Tahun</b>	<b>Pusat Ekonomi Digital (PEDi)</b>	<b>Program Perkhidmatan e-Dagang Setempat (PeDAS)</b>	<b>Pusat Maklumat Rakyat</b>
<i>Administrative district</i>	<i>Year</i>	<i>Digital Economy Centres (PEDi)</i>	<i>Local e-Commerce Service Programme (PeDAS)</i>	<i>Citizen Information Centre</i>
Sandakan	2020	8	-	1
	2021	8	-	1
	2022	8	1	1
Kinabatangan	2020	8	-	1
	2021	7	-	1
	2022	7	1	1
Beluran	2020	8	-	1
	2021	8	-	1
	2022	8	-	1
Kota Kinabalu	2020	1	-	1
	2021	1	-	1
	2022	1	-	1
Ranau	2020	3	-	1
	2021	4	-	1
	2022	4	-	1
Kota Belud	2020	6	-	1
	2021	7	-	1
	2022	7	-	1
Tuaran	2020	5	-	1
	2021	5	1	1
	2022	5	1	1
Penampang	2020	3	-	-
	2021	3	-	-
	2022	3	-	-
Papar	2020	6	-	1
	2021	6	-	1
	2022	6	-	1
Kudat	2020	3	-	1
	2021	3	-	1
	2022	3	-	1
Kota Marudu	2020	3	-	1
	2021	4	-	1
	2022	4	-	1
Pitas	2020	5	-	1
	2021	5	-	1
	2022	5	-	1
Beaufort	2020	6	-	1
	2021	6	-	1
	2022	6	-	1

**Jadual 75 :Bilangan Pusat Ekonomi Digital (PEDi), Program Perkhidmatan e-Dagang Setempat (PeDAS) dan Pusat Maklumat Rakyat mengikut daerah pentadbiran, 2020-2022 (samb.)**

*Table 75 : Number of Digital Economy Centres (PEDi), Local e-Commerce Service Programme (PeDAS) and Citizen Information Centres by administrative district, 2020-2022 (cont'd)*

<b>Daerah pentadbiran</b>	<b>Tahun</b>	<b>Pusat Ekonomi Digital (PEDi)</b>	<b>Program Perkhidmatan e-Dagang Setempat (PeDAS)</b>	<b>Pusat Maklumat Rakyat</b>
<i>Administrative district</i>	<i>Year</i>	<i>Digital Economy Centres (PEDi)</i>	<i>Local e-Commerce Service Programme (PeDAS)</i>	<i>Citizen Information Centre</i>
Kuala Penyu	2020	4	-	1
	2021	4	-	1
	2022	4	-	1
Sipitang	2020	3	-	1
	2021	3	-	1
	2022	3	-	1
Tenom	2020	4	-	1
	2021	4	-	1
	2022	4	-	1
Nabawan	2020	3	-	1
	2021	3	-	1
	2022	3	-	1
Keningau	2020	6	-	1
	2021	7	-	1
	2022	7	-	1
Tambunan	2020	2	-	1
	2021	1	-	1
	2022	1	-	1
Kunak	2020	5	-	1
	2021	5	-	1
	2022	5	-	1
Tongod	2020	3	-	-
	2021	3	-	-
	2022	3	-	-
Putatan	2020	3	-	-
	2021	3	-	-
	2022	3	-	-
Telupid	2020	-	-	-
	2021	-	-	-
	2022	-	-	-
Kalabakan	2020	-	-	-
	2021	-	-	-
	2022	-	-	-
<b>SARAWAK</b>	<b>2020</b>	<b>129</b>	<b>0</b>	<b>33</b>
	<b>2021</b>	<b>133</b>	<b>1</b>	<b>33</b>
	<b>2022</b>	<b>133</b>	<b>3</b>	<b>33</b>
Kuching	2020	10	-	1
	2021	10	1	1
	2022	10	1	1



**Jadual 75 :Bilangan Pusat Ekonomi Digital (PEDI), Program Perkhidmatan e-Dagang Setempat (PeDAS) dan Pusat Maklumat Rakyat mengikut daerah pentadbiran, 2020-2022 (samb.)**

*Table 75 : Number of Digital Economy Centres (PEDI), Local e-Commerce Service Programme (PeDAS) and Citizen Information Centres by administrative district, 2020-2022 (cont'd)*

<b>Daerah pentadbiran</b>	<b>Tahun</b>	<b>Pusat Ekonomi Digital (PEDI)</b>	<b>Program Perkhidmatan e-Dagang Setempat (PeDAS)</b>	<b>Pusat Maklumat Rakyat</b>
<i>Administrative district</i>	<i>Year</i>	<i>Digital Economy Centres (PEDI)</i>	<i>Local e-Commerce Service Programme (PeDAS)</i>	<i>Citizen Information Centre</i>
Bau	2020	6	-	1
	2021	7	-	1
	2022	7	-	1
Lundu	2020	6	-	1
	2021	6	-	1
	2022	6	-	1
Samarahan	2020	6	-	1
	2021	6	-	1
	2022	6	-	1
Serian	2020	9	-	1
	2021	9	-	1
	2022	9	-	1
Simunjan	2020	3	-	1
	2021	3	-	1
	2022	3	-	1
Sri Aman	2020	5	-	1
	2021	5	-	1
	2022	5	-	1
Lubok Antu	2020	2	-	1
	2021	2	-	1
	2022	2	-	1
Betong	2020	3	-	1
	2021	3	-	1
	2022	3	-	1
Saratok	2020	1	-	1
	2021	1	-	1
	2022	1	-	1
Sarikei	2020	4	-	1
	2021	4	-	1
	2022	4	-	1
Maradong	2020	1	-	1
	2021	1	-	1
	2022	1	-	1
Daro	2020	2	-	1
	2021	2	-	1
	2022	2	-	1
Julau	2020	2	-	1
	2021	2	-	1
	2022	2	-	1

**Jadual 75 :Bilangan Pusat Ekonomi Digital (PEDi), Program Perkhidmatan e-Dagang Setempat (PeDAS) dan Pusat Maklumat Rakyat mengikut daerah pentadbiran, 2020-2022 (samb.)**

*Table 75 : Number of Digital Economy Centres (PEDi), Local e-Commerce Service Programme (PeDAS) and Citizen Information Centres by administrative district, 2020-2022 (cont'd)*

<b>Daerah pentadbiran</b>	<b>Tahun</b>	<b>Pusat Ekonomi Digital (PEDi)</b>	<b>Program Perkhidmatan e-Dagang Setempat (PeDAS)</b>	<b>Pusat Maklumat Rakyat</b>
<i>Administrative district</i>	<i>Year</i>	<i>Digital Economy Centres (PEDi)</i>	<i>Local e-Commerce Service Programme (PeDAS)</i>	<i>Citizen Information Centre</i>
Sibu	2020	4	-	1
	2021	5	-	1
	2022	5	-	1
Dalat	2020	3	-	1
	2021	3	-	1
	2022	3	-	1
Mukah	2020	4	-	2
	2021	5	-	2
	2022	5	-	2
Kanowit	2020	5	-	1
	2021	6	-	1
	2022	6	-	1
Bintulu	2020	4	-	1
	2021	4	-	1
	2022	4	1	1
Tatau	2020	2	-	1
	2021	2	-	1
	2022	2	-	1
Kapit	2020	3	-	1
	2021	3	-	1
	2022	3	-	1
Song	2020	1	-	1
	2021	1	-	1
	2022	1	-	1
Belaga	2020	1	-	1
	2021	1	-	1
	2022	1	-	1
Miri	2020	4	-	2
	2021	4	-	2
	2022	4	1	2
Marudi	2020	1	-	1
	2021	1	-	1
	2022	1	-	1
Limbang	2020	4	-	1
	2021	4	-	1
	2022	4	-	1
Lawas	2020	3	-	1
	2021	3	-	1
	2022	3	-	1

**Jadual 75 :Bilangan Pusat Ekonomi Digital (PEDi), Program Perkhidmatan e-Dagang Setempat (PeDAS) dan Pusat Maklumat Rakyat mengikut daerah pentadbiran, 2020-2022 (samb.)**

*Table 75 : Number of Digital Economy Centres (PEDi), Local e-Commerce Service Programme (PeDAS) and Citizen Information Centres by administrative district, 2020-2022 (cont'd)*

<b>Daerah pentadbiran</b>	<b>Tahun</b>	<b>Pusat Ekonomi Digital (PEDi)</b>	<b>Program Perkhidmatan e-Dagang Setempat (PeDAS)</b>	<b>Pusat Maklumat Rakyat</b>
<i>Administrative district</i>	<i>Year</i>	<i>Digital Economy Centres (PEDi)</i>	<i>Local e-Commerce Service Programme (PeDAS)</i>	<i>Citizen Information Centre</i>
Matu	2020	3	-	1
	2021	3	-	1
	2022	3	-	1
Asajaya	2020	4	-	-
	2021	4	-	-
	2022	4	-	-
Pakan	2020	2	-	1
	2021	2	-	1
	2022	2	-	1
Selangau	2020	2	-	-
	2021	2	-	-
	2022	2	-	-
Tebedu	2020	2	-	-
	2021	2	-	-
	2022	2	-	-
Pusa	2020	2	-	-
	2021	2	-	-
	2022	2	-	-
Kabong	2020	3	-	-
	2021	3	-	-
	2022	3	-	-
Tanjung Manis	2020	2	-	1
	2021	2	-	1
	2022	2	-	1
Sebauh	2020	1	-	-
	2021	1	-	-
	2022	1	-	-
Bukit Mabong	2020	1	-	-
	2021	1	-	-
	2022	1	-	-
Subis	2020	4	-	-
	2021	4	-	-
	2022	4	-	-
Beluru	2020	1	-	-
	2021	1	-	-
	2022	1	-	-
Telang Usan	2020	3	-	1
	2021	3	-	1
	2022	3	-	1

**Jadual 75 :Bilangan Pusat Ekonomi Digital (PEDi), Program Perkhidmatan e-Dagang Setempat (PeDAS) dan Pusat Maklumat Rakyat mengikut daerah pentadbiran, 2020-2022 (samb.)**

*Table 75 : Number of Digital Economy Centres (PEDi), Local e-Commerce Service Programme (PeDAS) and Citizen Information Centres by administrative district, 2020-2022 (cont'd)*

<b>Daerah pentadbiran</b>	<b>Tahun</b>	<b>Pusat Ekonomi Digital (PEDi)</b>	<b>Program Perkhidmatan e-Dagang Setempat (PeDAS)</b>	<b>Pusat Maklumat Rakyat</b>
<i>Administrative district</i>	<i>Year</i>	<i>Digital Economy Centres (PEDi)</i>	<i>Local e-Commerce Service Programme (PeDAS)</i>	<i>Citizen Information Centre</i>
<b>W.P. KUALA LUMPUR</b>	<b>2020</b>	<b>21</b>	-	<b>1</b>
	<b>2021</b>	<b>21</b>	-	<b>1</b>
	<b>2022</b>	<b>21</b>	<b>1</b>	<b>1</b>
<b>W.P. LABUAN</b>	<b>2020</b>	<b>2</b>	-	<b>1</b>
	<b>2021</b>	<b>2</b>	-	<b>1</b>
	<b>2022</b>	<b>2</b>	<b>1</b>	<b>1</b>
<b>W.P. PUTRAJAYA</b>	<b>2020</b>	<b>4</b>	-	-
	<b>2021</b>	<b>4</b>	-	-
	<b>2022</b>	<b>4</b>	<b>1</b>	-

**Sumber: Kementerian Komunikasi dan Multimedia Malaysia**

*Source: Ministry of Communications and Multimedia Malaysia*

**Nota/ Notes:**

**PEDi merujuk kepada Pusat Ekonomi Digital Malaysia**

*Refers to Keluarga Malaysia Digital Economy Centre*

**Program Perkhidmatan e-Dagang Setempat (PeDAS) yang beroperasi di PEDi**

*Local e-Commerce Service Programme (PeDAS) operated at the PEDi*

**Jadual 76 : Peratusan isi rumah mengikut kemudahan komunikasi terpilih yang dimiliki dan daerah pentadbiran, 2019 dan 2022**

*Table 76 : Percentage of households by selected communication facilities owned and administrative district, 2019 and 2022*

(%)					
Daerah pentadbiran <i>Administrative district</i>	Tahun <i>Year</i>	Langganan internet di rumah <i>Subscription of internet at home</i>	Telefon bimbit biasa <i>Feature phone</i>	Telefon bimbit pintar <i>Smartphone</i>	Siaran TV berbayar <i>Pay TV channel</i>
<b>JOHOR</b>	<b>2019</b>	<b>92.6</b>	<b>20.0</b>	<b>95.5</b>	<b>79.4</b>
	<b>2022</b>	<b>98.2</b>	<b>13.2</b>	<b>97.2</b>	<b>52.9</b>
Batu Pahat	2019	94.1	26.4	96.4	80.7
	2022	96.7	17.8	95.7	63.1
Johor Bahru	2019	95.3	12.3	97.1	82.7
	2022	99.3	11.2	98.6	47.2
Kluang	2019	91.4	26.0	93.6	72.6
	2022	98.3	9.5	98.2	56.6
Kota Tinggi	2019	85.4	22.4	92.4	73.5
	2022	96.2	17.4	95.3	54.9
Mersing	2019	86.8	32.1	87.9	80.8
	2022	95.4	17.0	95.4	52.6
Muar	2019	89.8	32.9	94.1	80.6
	2022	96.5	13.5	95.3	64.1
Pontian	2019	84.0	17.4	93.0	76.2
	2022	98.2	18.3	97.1	44.1
Segamat	2019	87.1	29.8	91.7	69.2
	2022	94.8	20.6	92.4	61.1
Kulai	2019	97.8	17.6	98.1	83.3
	2022	99.0	14.0	96.5	55.6
Tangkak	2019	86.2	28.7	92.9	70.1
	2022	98.8	6.4	98.1	55.8
<b>KEDAH</b>	<b>2019</b>	<b>90.7</b>	<b>29.6</b>	<b>90.7</b>	<b>57.2</b>
	<b>2022</b>	<b>93.8</b>	<b>19.5</b>	<b>94.7</b>	<b>47.6</b>
Baling	2019	84.8	39.4	84.8	44.5
	2022	88.5	27.4	93.1	38.8
Bandar Baharu	2019	82.7	38.0	82.7	67.8
	2022	91.6	25.1	91.0	59.2
Kota Setar	2019	92.6	29.6	92.6	68.5
	2022	94.6	19.3	95.4	53.3
Kuala Muda	2019	92.5	24.5	92.5	52.5
	2022	95.7	13.2	96.7	53.1
Kubang Pasu	2019	91.4	35.5	91.4	62.1
	2022	91.8	26.1	92.3	44.0
Kulim	2019	92.9	19.9	92.9	52.4
	2022	95.6	16.5	95.8	50.3
Langkawi	2019	94.9	18.2	94.9	66.0
	2022	94.9	12.2	97.0	36.1

**Jadual 76 : Peratusan isi rumah mengikut kemudahan komunikasi terpilih yang dimiliki dan daerah pentadbiran, 2019 dan 2022 (samb.)**

Table 76 : Percentage of households by selected communication facilities owned and administrative district, 2019 and 2022 (cont'd)

(%)						
Daerah pentadbiran Administrative district	Tahun Year	Langganan internet di rumah Subscription of internet at home	Telefon bimbit biasa Feature phone	Telefon bimbit pintar Smartphone	Siaran TV berbayar Pay TV channel	
Padang Terap	2019	82.7	47.3	82.7	50.3	
	2022	92.0	27.2	92.5	26.3	
Sik	2019	82.3	38.9	82.3	66.2	
	2022	93.2	20.8	93.3	48.8	
Yan	2019	81.2	45.3	81.2	50.4	
	2022	88.9	29.7	88.9	44.9	
Pendang	2019	88.8	36.0	88.8	46.9	
	2022	92.2	24.7	91.7	33.8	
Pokok Sena	2019	92.9	33.2	92.9	57.0	
	2022	95.4	26.4	95.9	38.8	
<b>KELANTAN</b>	<b>2019</b>	<b>82.1</b>	<b>36.7</b>	<b>88.4</b>	<b>56.5</b>	
	<b>2022</b>	<b>92.1</b>	<b>20.6</b>	<b>94.0</b>	<b>41.7</b>	
Bachok	2019	71.3	40.1	83.2	55.9	
	2022	92.3	24.7	93.4	42.7	
Kota Bharu	2019	86.8	33.8	90.5	79.4	
	2022	95.8	16.1	96.1	47.8	
Machang	2019	80.8	35.9	86.6	60.8	
	2022	86.6	28.4	88.9	39.2	
Pasir Mas	2019	75.8	39.6	85.5	49.6	
	2022	92.2	23.7	93.8	33.0	
Pasir Putih	2019	79.8	37.5	87.4	47.5	
	2022	92.5	20.4	93.4	42.8	
Tanah Merah	2019	79.1	41.7	88.3	60.3	
	2022	91.9	20.5	94.4	41.8	
Tumpat	2019	82.8	36.6	89.7	41.7	
	2022	92.0	23.7	93.7	34.1	
Gua Musang	2019	89.2	33.7	92.8	67.7	
	2022	88.9	20.2	94.9	53.7	
Kuala Krai	2019	82.9	34.5	86.3	67.2	
	2022	83.6	21.1	92.4	34.3	
Jeli	2019	79.4	42.5	89.0	67.0	
	2022	87.4	21.2	89.4	33.1	
Kecil Lojing	2019	100.0	44.4	100.0	n.a	
	2022	87.5	12.5	87.5	37.5	
<b>MELAKA</b>	<b>2019</b>	<b>92.2</b>	<b>21.5</b>	<b>92.3</b>	<b>73.4</b>	
	<b>2022</b>	<b>94.0</b>	<b>12.6</b>	<b>96.1</b>	<b>60.0</b>	

**Jadual 76 : Peratusan isi rumah mengikut kemudahan komunikasi terpilih yang dimiliki dan daerah pentadbiran, 2019 dan 2022 (samb.)**

Table 76 : Percentage of households by selected communication facilities owned and administrative district, 2019 and 2022 (cont'd)

(%)					
Daerah pentadbiran <i>Administrative district</i>	Tahun <i>Year</i>	Langganan internet di rumah <i>Subscription of internet at home</i>	Telefon bimbit biasa <i>Feature phone</i>	Telefon bimbit pintar <i>Smartphone</i>	Siaran TV berbayar <i>Pay TV channel</i>
Alor Gajah	2019	91.9	20.4	91.9	76.3
	2022	95.5	11.7	95.5	61.3
Jasin	2019	87.1	25.2	87.5	71.6
	2022	90.7	14.8	95.0	58.7
Melaka Tengah	2019	93.7	20.9	93.7	n.a.
	2022	94.2	12.5	96.5	59.7
<b>NEGERI SEMBILAN</b>	<b>2019</b>	<b>88.5</b>	<b>20.6</b>	<b>91.1</b>	<b>81.8</b>
	<b>2022</b>	<b>94.8</b>	<b>12.4</b>	<b>95.6</b>	<b>75.8</b>
Jelevu	2019	77.9	22.1	82.5	74.4
	2022	89.6	19.5	89.6	56.7
Kuala Pilah	2019	72.7	33.1	81.2	84.0
	2022	87.8	20.0	88.9	74.5
Port Dickson	2019	89.2	22.5	91.1	89.1
	2022	94.7	11.0	95.1	70.8
Rembau	2019	80.4	29.9	85.1	68.5
	2022	88.0	16.5	94.0	74.0
Seremban	2019	93.4	16.2	94.1	82.3
	2022	97.6	9.7	97.9	78.8
Tampin	2019	86.1	18.7	89.9	83.2
	2022	87.9	17.9	92.4	74.4
Jempol	2019	79.4	31.9	87.2	77.3
	2022	91.4	16.9	91.6	72.6
<b>PAHANG</b>	<b>2019</b>	<b>80.7</b>	<b>24</b>	<b>91.4</b>	<b>75.8</b>
	<b>2022</b>	<b>93.4</b>	<b>14.6</b>	<b>95.9</b>	<b>71.5</b>
Bentong	2019	83.1	27.9	87.3	84.6
	2022	94.9	18.0	95.2	73.4
Cameron Highlands	2019	90.5	22.8	92.5	81.0
	2022	95.9	16.8	96.3	73.6
Jerantut	2019	78.2	28.9	89.7	75.3
	2022	94.5	21.2	96.7	79.8
Kuantan	2019	88.0	17.0	93.4	89.4
	2022	93.9	10.2	96.0	71.4
Lipis	2019	79.9	34.5	90.3	82.1
	2022	85.1	17.1	90.8	66.6
Pekan	2019	65.4	30.1	88.9	75.3
	2022	94.7	14.6	95.9	61.5

**Jadual 76 : Peratusan isi rumah mengikut kemudahan komunikasi terpilih yang dimiliki dan daerah pentadbiran, 2019 dan 2022 (samb.)**

Table 76 : Percentage of households by selected communication facilities owned and administrative district, 2019 and 2022 (cont'd)

						(%)
Daerah pentadbiran <i>Administrative district</i>	Tahun <i>Year</i>	Langganan internet di rumah <i>Subscription of internet at home</i>	Telefon bimbit biasa <i>Feature phone</i>	Telefon bimbit pintar <i>Smartphone</i>	Siaran TV berbayar <i>Pay TV channel</i>	
Raub	2019	83.0	30.8	90.7	71.4	
	2022	91.9	16.1	94.9	69.4	
Temerloh	2019	85.1	24.4	93.8	80.6	
	2022	96.4	12.8	97.9	77.2	
Rompin	2019	75.9	20.9	93.6	66.7	
	2022	88.9	16.5	94.7	64.0	
Maran	2019	62.5	25.4	90.3	76.5	
	2022	93.8	22.8	96.6	72.7	
Bera	2019	66.6	33.2	85.7	68.4	
	2022	93.9	20.4	96.7	76.8	
<b>PULAU PINANG</b>	<b>2019</b>	<b>95.2</b>	<b>19.9</b>	<b>94.9</b>	<b>81.3</b>	
	<b>2022</b>	<b>96.3</b>	<b>12.2</b>	<b>95.9</b>	<b>56.2</b>	
Seberang Perai Tengah	2019	96.5	15.4	96.3	82.3	
	2022	95.8	12.8	95.7	58.5	
Seberang Perai Utara	2019	95.9	22.3	95.5	78.6	
	2022	97.1	12.9	96.4	53.8	
Seberang Perai Selatan	2019	96.3	17.0	95.8	76.7	
	2022	97.3	14.3	97.1	57.5	
Timur Laut	2019	93.4	23.4	93.2	82.0	
	2022	95.4	13.0	94.8	54.9	
Barat Daya	2019	95.5	17.4	95.0	85.2	
	2022	97.5	7.4	97.3	57.6	
<b>PERAK</b>	<b>2019</b>	<b>81.0</b>	<b>30.2</b>	<b>85.9</b>	<b>71.2</b>	
	<b>2022</b>	<b>94.0</b>	<b>16.7</b>	<b>94.4</b>	<b>59.5</b>	
Batang Padang	2019	76.1	43.8	80.7	83.4 <sup>a</sup>	
	2022	92.1	29.5	92.6	79.9	
Manjung	2019	84.9	25.5	89.7	72.3	
	2022	94.0	17.3	93.7	62.8	
Kinta	2019	82.3	26.8	87.0	73.6	
	2022	96.2	12.6	96.5	60.0	
Kerian	2019	84.0	39.3	85.4	66.0	
	2022	92.3	18.4	92.8	50.8	
Kuala Kangsar	2019	76.9	34.1	83.0	71.4	
	2022	93.1	18.3	93.1	60.4	
Larut dan Matang	2019	83.5	31.1	85.3	61.9	
	2022	93.3	15.3	94.1	59.0	



**Jadual 76 : Peratusan isi rumah mengikut kemudahan komunikasi terpilih yang dimiliki dan daerah pentadbiran, 2019 dan 2022 (samb.)**

Table 76 : Percentage of households by selected communication facilities owned and administrative district, 2019 and 2022 (cont'd)

Daerah pentadbiran Administrative district	Tahun Year	Langganan internet di rumah Subscription of internet at home	Telefon bimbit biasa Feature phone	Telefon bimbit pintar Smartphone	Siaran TV berbayar Pay TV channel
Hilir Perak	2019	75.9	33.7	84.5	69.3 <sup>b</sup>
	2022	91.7	16.2	91.8	49.0
Hulu Perak	2019	61.6	41.8	83.0	71.1
	2022	94.1	16.9	94.5	55.7
Perak Tengah	2019	84.2	21.2	89.0	72.0
	2022	92.6	15.2	92.6	48.9
Kampar	2019	76.4	29.7	80.3	68.4
	2022	92.9	21.7	92.9	58.5
Muallim	2019	85.7	28.4	90.3	n.a
	2022	93.0	26.6	93.9	83.6
Bagan Datuk	2019	83.0	23.5	86.1	n.a
	2022	88.6	25.7	89.7	50.4
Selama	2019	n.a	n.a	n.a	n.a
	2022	87.4	28.4	89.5	38.9
<b>PERLIS</b>	<b>2019</b>	<b>88.2</b>	<b>31.1</b>	<b>89.2</b>	<b>73.2</b>
	<b>2022</b>	<b>93.2</b>	<b>20.5</b>	<b>94.2</b>	<b>46.6</b>
<b>SELANGOR</b>	<b>2019</b>	<b>98.1</b>	<b>12.8</b>	<b>97.7</b>	<b>73.6</b>
	<b>2022</b>	<b>99.6</b>	<b>9.2</b>	<b>98.8</b>	<b>74.7</b>
Gombak	2019	98.4	12.6	98.1	74.7
	2022	99.7	8.5	99.3	74.7
Klang	2019	97.7	16.9	97.3	71.7
	2022	99.5	8.0	98.2	67.9
Kuala Langat	2019	97.1	21.2	96.1	76.7
	2022	99.4	12.1	98.9	80.4
Kuala Selangor	2019	94.6	21.4	94.4	62.7
	2022	98.4	9.8	97.4	66.9
Petaling	2019	98.9	9.3	98.7	72.5
	2022	99.6	8.5	98.8	69.5
Sabak Bernam	2019	89.3	27.0	89.3	55.1
	2022	96.3	16.8	94.7	62.6
Sepang	2019	99.0	4.6	98.6	83.4
	2022	99.9	7.5	99.1	87.7
Ulu Langat	2019	98.4	13.6	97.7	77.0
	2022	100.0	10.4	99.5	85.6
Ulu Selangor	2019	95.8	15.2	95.4	73.5
	2022	98.9	10.3	98.1	74.1

**Jadual 76 : Peratusan isi rumah mengikut kemudahan komunikasi terpilih yang dimiliki dan daerah pentadbiran, 2019 dan 2022 (samb.)**

Table 76 : Percentage of households by selected communication facilities owned and administrative district, 2019 and 2022 (cont'd)

Daerah pentadbiran Administrative district	Tahun Year	Langganan internet di rumah Subscription of internet at home	Telefon bimbit biasa Feature phone	Telefon bimbit pintar Smartphone	Siaran TV berbayar Pay TV channel
<b>TERENGGANU</b>	<b>2019</b>	<b>92.1</b>	<b>28.4</b>	<b>95.3</b>	<b>72.4</b>
	<b>2022</b>	<b>98.3</b>	<b>17.6</b>	<b>97.2</b>	<b>61.8</b>
Besut	2019	92.3	45.7	91.3	70.1
	2022	98.7	14.7	97.9	63.3
Dungun	2019	87.7	21.2	96.3	76.6
	2022	99.0	17.5	97.5	54.6
Kemaman	2019	93.0	25.9	96.3	83.3
	2022	99.0	7.7	98.3	73.2
Kuala Terengganu	2019	94.0	26.3	95.8	67.9 <sup>c</sup>
	2022	98.0	21.0	97.0	52.5
Marang	2019	93.6	23.9	95.7	63.9
	2022	97.3	22.5	96.7	59.2
Hulu Terengganu	2019	86.4	30.6	93.2	71.8
	2022	95.9	27.4	94.7	59.3
Setiu	2019	87.4	43.1	92.0	70.9
	2022	98.4	23.0	95.6	73.0
Kuala Nerus	2019	96.5	21.4	97.9	-
	2022	98.7	20.3	97.3	64.6
<b>SABAH</b>	<b>2019</b>	<b>73.7</b>	<b>17.2</b>	<b>93.5</b>	<b>74.9</b>
	<b>2022</b>	<b>95.4</b>	<b>8.0</b>	<b>97.0</b>	<b>48.4</b>
Tawau	2019	91.6	22.4	95.8	73.2
	2022	99.0	6.4	98.8	61.1
Lahad Datu	2019	97.1	23.0	98.5	80.3
	2022	98.7	8.9	98.3	50.7
Semporna	2019	85.8	29.8	90.3	74.4
	2022	94.3	6.0	97.8	44.9
Sandakan	2019	49.4	15.1	93.6	78.8
	2022	92.7	6.2	98.0	46.7
Kinabatangan	2019	45.9	24.6	93.2	53.9
	2022	88.1	7.1	97.9	32.8
Beluran	2019	32.8	19.5	86.3	59.9 <sup>d</sup>
	2022	90.1	8.6	91.1	28.8
Kota Kinabalu	2019	81.3	9.7	96.5	90.2
	2022	98.0	5.9	98.4	61.8
Ranau	2019	71.9	25.9	89.3	62.6
	2022	95.6	18.9	95.2	47.0
Kota Belud	2019	68.9	24.5	87.2	83.1
	2022	94.9	14.1	95.6	40.2

**Jadual 76 : Peratusan isi rumah mengikut kemudahan komunikasi terpilih yang dimiliki dan daerah pentadbiran, 2019 dan 2022 (samb.)**

*Table 76 : Percentage of households by selected communication facilities owned and administrative district, 2019 and 2022 (cont'd)*

(%)					
Daerah pentadbiran <i>Administrative district</i>	Tahun <i>Year</i>	Langganan internet di rumah <i>Subscription of internet at home</i>	Telefon bimbit biasa <i>Feature phone</i>	Telefon bimbit pintar <i>Smartphone</i>	Siaran TV berbayar <i>Pay TV channel</i>
Tuaran	2019	75.5	20.1	92.1	72.4
	2022	94.8	10.0	96.7	46.6
Penampang	2019	84.9	9.6	96.0	91.2
	2022	97.8	5.1	98.6	57.5
Papar	2019	83.6	10.1	97.2	80.7
	2022	96.9	7.6	97.6	60.5
Kudat	2019	67.9	15.3	88.2	74.3
	2022	89.9	5.2	91.5	22.4
Kota Marudu	2019	70.5	12.9	89.4	55.5
	2022	95.2	7.2	93.6	19.7
Pitas	2019	50.7	22.5	86.2	57.1
	2022	90.4	6.0	90.4	14.4
Beaufort	2019	70.6	19.3	92.4	76.2
	2022	93.3	22.8	94.6	54.1
Kuala Penyu	2019	74.2	24.2	91.4	67.1
	2022	89.0	16.9	94.1	48.5
Sipitang	2019	81.4	18.6	96.0	71.4
	2022	97.2	10.4	94.7	58.9
Tenom	2019	52.5	22.6	88.2	38.3
	2022	95.3	6.8	95.7	23.5
Nabawan	2019	71.1	15.6	86.7	30.2
	2022	97.9	2.1	97.9	12.5
Keningau	2019	56.4	20.5	92.2	53.6
	2022	93.4	5.8	97.2	22.3
Tambunan	2019	48.5	20.5	90.9	43.8
	2022	93.2	9.0	94.7	20.3
Kunak	2019	86.5	27.8	93.2	71.2
	2022	95.6	9.5	96.3	61.8
Tongod	2019	39.3	22.1	84.4	37.5
	2022	76.3	13.6	95.8	25.4
Putatan	2019	83.4	7.9	97.4	84.2
	2022	96.8	9.6	97.5	66.1
Telupid	2019	38.4	18.6	90.7	-
	2022	85.8	10.0	94.2	44.2
Kalabakan	2019	n.a	n.a	n.a	n.a
	2022	97.7	5.7	97.7	48.3

**Jadual 76 : Peratusan isi rumah mengikut kemudahan komunikasi terpilih yang dimiliki dan daerah pentadbiran, 2019 dan 2022 (samb.)**

Table 76 : Percentage of households by selected communication facilities owned and administrative district, 2019 and 2022 (cont'd)

						(%)
Daerah pentadbiran <i>Administrative district</i>	Tahun <i>Year</i>	Langganan internet di rumah <i>Subscription of internet at home</i>	Telefon bimbit biasa <i>Feature phone</i>	Telefon bimbit pintar <i>Smartphone</i>	Siaran TV berbayar <i>Pay TV channel</i>	
<b>SARAWAK</b>	<b>2019</b>	<b>90.0</b>	<b>28.7</b>	<b>89.8</b>	<b>64.8</b>	
	<b>2022</b>	<b>94.4</b>	<b>16.5</b>	<b>95.0</b>	<b>41.2</b>	
Kuching	2019	96.3	17.9	96.1	68.2	
	2022	97.2	11.6	97.8	50.0	
Bau	2019	93.1	29.2	92.3	54.9	
	2022	94.6	21.2	94.2	35.8	
Lundu	2019	85.7	39.3	84.7	54.3	
	2022	89.9	21.7	89.4	34.3	
Samarahan	2019	96.9	18.4	96.6	64.5	
	2022	97.7	8.4	98.6	52.3	
Serian	2019	86.0	41.0	86.2	63.1 <sup>e</sup>	
	2022	91.6	23.6	92.3	31.0	
Simunjan	2019	78.5	46.9	78.5	42.7	
	2022	87.9	31.9	90.8	26.6	
Sri Aman	2019	83.7	44.2	83.1	69.1	
	2022	87.1	30.3	87.5	39.0	
Lubok Antu	2019	75.5	45.0	75.5	48.9	
	2022	84.6	31.5	86.4	41.4	
Betong	2019	81.9	45.2	82.2	65.7 <sup>f</sup>	
	2022	86.1	31.0	86.4	33.8	
Saratok	2019	80.7	45.9	80.7	62.2 <sup>g</sup>	
	2022	88.7	33.5	90.0	44.8	
Sarikei	2019	90.1	29.5	89.3	69.4	
	2022	92.5	20.0	93.4	46.9	
Maradong	2019	83.4	36.2	83.4	46.1	
	2022	86.3	29.5	88.2	39.2	
Daro	2019	82.9	47.9	82.5	61.3 <sup>h</sup>	
	2022	93.5	22.0	94.0	32.0	
Julau	2019	69.1	50.4	69.1	61.7	
	2022	86.2	36.7	86.2	32.1	
Sibu	2019	95.1	23.1	95.0	65.1	
	2022	95.8	10.4	96.2	35.9	
Dalat	2019	84.1	45.2	84.9	77.4	
	2022	92.1	24.6	92.1	29.4	
Mukah	2019	86.9	36.0	86.7	71.1	
	2022	96.0	15.7	95.2	32.2	
Kanowit	2019	69.6	53.6	69.6	54.3	
	2022	78.3	28.5	83.3	27.6	

**Jadual 76 : Peratusan isi rumah mengikut kemudahan komunikasi terpilih yang dimiliki dan daerah pentadbiran, 2019 dan 2022 (samb.)**

*Table 76 : Percentage of households by selected communication facilities owned and administrative district, 2019 and 2022 (cont'd)*

Daerah pentadbiran <i>Administrative district</i>	Tahun <i>Year</i>	Langganan internet di rumah <i>Subscription of internet at home</i>	Telefon bimbit biasa <i>Feature phone</i>	Telefon bimbit pintar <i>Smartphone</i>	Siaran TV berbayar <i>Pay TV channel</i>
Bintulu	2019	97.7	18.1	97.5	58.5 <sup>i</sup>
	2022	99.0	10.2	99.3	49.7
Tatau	2019	79.3	42.1	78.6	90.9
	2022	88.9	21.5	89.6	23.0
Kapit	2019	84.0	45.0	83.7	27.0 <sup>j</sup>
	2022	93.6	19.6	96.2	29.5
Song	2019	59.5	59.5	59.5	50.0
	2022	83.3	34.2	85.1	29.8
Belaga	2019	69.7	45.4	68.8	48.2
	2022	86.6	30.3	90.5	13.4
Miri	2019	96.8	18.6	96.7	76.5 <sup>k</sup>
	2022	98.6	10.1	99.1	50.9
Marudi	2019	77.0	38.0	77.5	70.7 <sup>l</sup>
	2022	92.3	20.1	91.9	34.9
Limbang	2019	92.0	18.5	92.5	75.6
	2022	95.3	7.0	95.7	31.5
Lawas	2019	95.6	26.4	95.6	60.6
	2022	92.2	8.6	93.4	25.1
Matu	2019	86.1	40.1	86.1	62.5
	2022	92.3	22.3	93.1	46.2
Asajaya	2019	85.0	33.1	85.0	49.2
	2022	94.9	24.4	94.9	28.2
Pakan	2019	69.6	55.7	69.6	52.6
	2022	79.4	32.4	86.3	35.3
Selangau	2019	63.5	51.3	63.5	60.9
	2022	81.6	25.7	86.0	18.4
Tebedu	2019	70.2	41.5	69.2	-
	2022	77.4	46.2	81.7	16.1
Pusa	2019	82.9	64.8	82.9	-
	2022	88.2	32.3	88.2	28.0
Kabong	2019	87.3	36.8	87.3	-
	2022	92.5	34.4	92.5	25.8
Tanjung Manis	2019	82.8	51.6	82.8	-
	2022	91.3	23.9	91.3	37.0
Sebauh	2019	74.7	49.4	74.7	-
	2022	88.0	51.8	83.1	21.7
Bukit Mabong	2019	75.4	48.5	75.4	-
	2022	87.6	22.7	89.7	13.4

**Jadual 76 : Peratusan isi rumah mengikut kemudahan komunikasi terpilih yang dimiliki dan daerah pentadbiran, 2019 dan 2022 (samb.)**

Table 76 : Percentage of households by selected communication facilities owned and administrative district, 2019 and 2022 (cont'd)

Daerah pentadbiran Administrative district	Tahun Year	Langganan internet di rumah Subscription of internet at home	Telefon bimbit biasa Feature phone	Telefon bimbit pintar Smartphone	Siaran TV berbayar Pay TV channel	(%)
Subis	2019	90.1	30.9	91.4	-	
	2022	93.0	24.4	90.7	34.9	
Beluru	2019	81.5	43.5	80.4	-	
	2022	93.7	26.3	93.7	34.7	
Telang Usan	2019	74.1	39.5	74.1	-	
	2022	91.6	18.1	91.6	28.9	
<b>W.P. KUALA LUMPUR</b>	<b>2019</b>	<b>98.0</b>	<b>15.7</b>	<b>98.4</b>	<b>90.0</b>	
	<b>2022</b>	<b>98.0</b>	<b>9.7</b>	<b>98.4</b>	<b>84.8</b>	
<b>W.P. LABUAN</b>	<b>2019</b>	<b>97.2</b>	<b>10.8</b>	<b>96.9</b>	<b>88.4</b>	
	<b>2022</b>	<b>99.5</b>	<b>4.5</b>	<b>99.5</b>	<b>72.6</b>	
<b>W.P. PUTRAJAYA</b>	<b>2019</b>	<b>100.0</b>	<b>12.1</b>	<b>100.0</b>	<b>96.8</b>	
	<b>2022</b>	<b>100.0</b>	<b>2.3</b>	<b>100.0</b>	<b>73.5</b>	

Sumber: Jabatan Perangkaan Malaysia  
Source: Department of Statistics Malaysia

**Nota/ Notes:**

**<sup>a</sup> Termasuk Muallim**

Includes Muallim

**<sup>b</sup> Termasuk Bagan Datuk**

Includes Bagan Datuk

**<sup>c</sup> Termasuk Kuala Nerus**

Includes Kuala Nerus

**<sup>d</sup> Termasuk Telupid**

Includes Telupid

**<sup>e</sup> Termasuk Tebedu**

Includes Tebedu

**<sup>f</sup> Termasuk Pusa**

Includes Pusa

**<sup>g</sup> Termasuk Kabong**

Includes Kabong

**<sup>h</sup> Termasuk Tanjung Manis**

Includes Tanjung Manis

**<sup>i</sup> Termasuk Sebauh**

Includes Sebauh

**<sup>j</sup> Termasuk Bukit Mabong**

Includes Bukit Mabong

**<sup>k</sup> Termasuk Subis**

Includes Subis

**<sup>l</sup> Termasuk Beluru dan Telang Usan**

Includes Beluru and Telang Usan

**n.a - Data tidak tersedia/ berkenaan**

Data are not applicable/ available



**KEMUDAHAN  
ASAS**

*BASIS AMENITIES*

**Muka surat ini sengaja dibiarkan kosong**  
*This page is deliberately left blank*



**Jadual 77 : Peratusan isi rumah menerima kemudahan asas mengikut daerah pentadbiran, 2019 dan 2022**

Table 77 : Percentage of households received basics amenities by administrative district, 2019 and 2022

Daerah pentadbiran Administrative district	Tahun Year	Jenis bekalan air Type of water supply				Kemudahan bekalan elektrik Accessible to electricity supply			Kemudahan kutipan sampah Garbage collection facility			
		Air paip di rumah Piped water at home	Air paip awam Public water stand pipe	Lain-lain Others	Jumlah Total	Kemudahan bekalan elektrik Accessible to electricity supply	Tiada bekalan elektrik No electricity supply	Jumlah Total	Tempat kediaman Living quarters	Kawasan kediaman <sup>a</sup> Residential area <sup>a</sup>	Tiada None	Jumlah Total
<b>JOHOR</b>	<b>2019</b>	<b>99.9</b>	<b>0.1</b>	<b>-</b>	<b>100.0</b>	<b>100.0</b>	<b>-</b>	<b>100.0</b>	<b>80.2</b>	<b>12.7</b>	<b>7.1</b>	<b>100.0</b>
	<b>2022</b>	<b>99.6</b>	<b>-</b>	<b>0.4</b>	<b>100.0</b>	<b>100.0</b>	<b>-</b>	<b>100.0</b>	<b>82.3</b>	<b>12.0</b>	<b>5.7</b>	<b>100.0</b>
Batu Pahat	2019	100.0	-	-	100.0	100.0	-	100.0	64.8	17.6	17.6	100.0
	2022	100.0	-	-	100.0	100.0	-	100.0	64.8	32.5	2.6	100.0
Johor Bahru	2019	100.0	-	-	100.0	100.0	-	100.0	87.5	12.1	0.4	100.0
	2022	100.0	-	-	100.0	100.0	-	100.0	91.1	8.5	0.4	100.0
Kluang	2019	100.0	-	-	100.0	100.0	-	100.0	83.6	6.6	9.8	100.0
	2022	99.7	-	0.3	100.0	100.0	-	100.0	82.3	3.9	13.7	100.0
Kota Tinggi	2019	98.8	1.2	-	100.0	100.0	-	100.0	75.1	20.2	4.7	100.0
	2022	100.0	-	-	100.0	100.0	-	100.0	75.7	17.2	7.0	100.0
Mersing	2019	98.3	-	1.7	100.0	100.0	-	100.0	53.6	20.7	25.7	100.0
	2022	83.5	-	16.5	100.0	100.0	-	100.0	45.3	14.8	39.9	100.0
Muar	2019	99.5	0.5	-	100.0	100.0	-	100.0	79.5	9.6	10.9	100.0
	2022	100.0	-	-	100.0	100.0	-	100.0	83.4	6.1	10.5	100.0
Pontian	2019	100.0	-	-	100.0	100.0	-	100.0	62.8	14.5	22.7	100.0
	2022	100.0	-	-	100.0	100.0	-	100.0	59.0	15.7	25.3	100.0
Segamat	2019	100.0	-	-	100.0	100.0	-	100.0	71.5	17.5	11.0	100.0
	2022	98.7	-	1.3	100.0	100.0	-	100.0	73.7	12.5	13.8	100.0
Kulai	2019	100.0	-	-	100.0	100.0	-	100.0	88.4	10.8	0.8	100.0
	2022	100.0	-	-	100.0	100.0	-	100.0	89.1	10.2	0.7	100.0
Tangkak	2019	99.8	0.2	-	100.0	100.0	-	100.0	77.3	5.7	17.0	100.0
	2022	100.0	-	-	100.0	100.0	-	100.0	75.8	11.0	13.2	100.0
<b>KEDAH</b>	<b>2019</b>	<b>99.5</b>	<b>-</b>	<b>0.5</b>	<b>100.0</b>	<b>100.0</b>	<b>-</b>	<b>100.0</b>	<b>52.7</b>	<b>32.8</b>	<b>14.5</b>	<b>100.0</b>
	<b>2022</b>	<b>99.6</b>	<b>-</b>	<b>0.4</b>	<b>100.0</b>	<b>100.0</b>	<b>-</b>	<b>100.0</b>	<b>55.5</b>	<b>16.0</b>	<b>28.6</b>	<b>100.0</b>
Baling	2019	96.9	-	3.1	100.0	100.0	-	100.0	23.6	49.6	26.8	100.0
	2022	95.1	-	4.9	100.0	100.0	-	100.0	24.7	10.9	64.4	100.0
Bandar Baharu	2019	100.0	-	-	100.0	100.0	-	100.0	23.1	62.1	14.8	100.0
	2022	100.0	-	-	100.0	100.0	-	100.0	26.8	25.5	47.8	100.0
Kota Setar	2019	100.0	-	-	100.0	100.0	-	100.0	55.6	36.7	7.7	100.0
	2022	100.0	-	-	100.0	100.0	-	100.0	64.0	21.5	14.6	100.0
Kuala Muda	2019	99.9	0.1	-	100.0	100.0	-	100.0	78.1	18.5	3.4	100.0
	2022	99.9	-	0.1	100.0	100.0	-	100.0	80.5	7.3	12.2	100.0
Kubang Pasu	2019	99.8	-	0.2	100.0	100.0	-	100.0	48.0	28.1	23.9	100.0
	2022	99.9	-	0.1	100.0	100.0	-	100.0	47.4	12.4	40.2	100.0

**Jadual 77 : Peratusan isi rumah menerima kemudahan asas mengikut daerah pentadbiran, 2019 dan 2022 (samb.)**

Table 77 : Percentage of households received basics amenities by administrative district, 2019 and 2022 (cont'd)

Daerah pentadbiran Administrative district	Tahun Year	Jenis bekalan air Type of water supply				Kemudahan bekalan elektrik Accessible to electricity supply			Kemudahan kutipan sampah Garbage collection facility			
		Air paip di rumah Piped water at home	Air paip awam Public water stand pipe	Lain-lain Others	Jumlah Total	Kemudahan bekalan elektrik Accessible to electricity supply	Tiada bekalan elektrik No electricity supply	Jumlah Total	Tempat kediaman Living quarters	Kawasan kediaman <sup>a</sup> Residential area <sup>a</sup>	Tiada None	Jumlah Total
Kulim	2019	100.0	-	-	100.0	100.0	-	100.0	72.8	26.8	0.4	92.7
	2022	100.0	-	-	100.0	100.0	-	100.0	76.2	7.5	16.3	100.0
Langkawi	2019	99.5	-	0.5	100.0	100.0	-	100.0	33.1	66.7	0.2	100.0
	2022	99.8	-	0.2	100.0	100.0	-	100.0	30.7	69.3	0.0	100.0
Padang Terap	2019	100.0	-	-	100.0	100.0	-	100.0	1.8	13.2	85.0	100.0
	2022	100.0	-	-	100.0	100.0	-	100.0	12.2	25.8	62.0	100.0
Sik	2019	91.9	0.5	7.6	100.0	100.0	-	100.0	24.7	29.3	46.0	100.0
	2022	100.0	-	-	100.0	100.0	-	100.0	14.0	11.9	74.1	100.0
Yan	2019	100.0	-	-	100.0	100.0	-	100.0	17.3	54.5	28.2	100.0
	2022	100.0	-	-	100.0	100.0	-	100.0	19.6	18.6	61.9	100.0
Pendang	2019	100.0	-	-	100.0	100.0	-	100.0	23.4	42.3	34.3	100.0
	2022	100.0	-	-	100.0	100.0	-	100.0	18.8	6.2	75.0	100.0
Pokok Sena	2019	100.0	-	-	100.0	100.0	-	100.0	28.5	46.9	24.6	100.0
	2022	100.0	-	-	100.0	100.0	-	100.0	29.6	45.4	25.0	100.0
<b>KELANTAN</b>	<b>2019</b>	<b>67.9</b>	<b>0.2</b>	<b>31.9</b>	<b>100.0</b>	<b>100.0</b>	<b>-</b>	<b>100.0</b>	<b>15.4</b>	<b>64.6</b>	<b>20.0</b>	<b>100.0</b>
	<b>2022</b>	<b>70.2</b>	<b>0.1</b>	<b>29.7</b>	<b>100.0</b>	<b>100.0</b>	<b>-</b>	<b>100.0</b>	<b>9.2</b>	<b>61.2</b>	<b>29.7</b>	<b>100.0</b>
Bachok	2019	42.3	0.0	57.7	100.0	100.0	-	100.0	3.7	61.4	34.9	100.0
	2022	47.4	0.0	52.6	100.0	100.0	-	100.0	2.7	84.1	13.2	100.0
Kota Bharu	2019	64.3	0.0	35.7	100.0	100.0	-	100.0	20.6	77.4	2.0	100.0
	2022	68.4	0.0	31.6	100.0	100.0	-	100.0	16.7	78.7	4.6	100.0
Machang	2019	70.1	0.0	29.9	100.0	100.0	-	100.0	15.6	58.9	25.5	100.0
	2022	68.0	0.0	32.0	100.0	100.0	-	100.0	12.3	75.5	12.3	100.0
Pasir Mas	2019	71.9	0.2	27.9	100.0	100.0	-	100.0	10.0	53.4	36.6	100.0
	2022	80.3	0.0	19.7	100.0	100.0	-	100.0	3.3	72.6	24.1	100.0
Pasir Puteh	2019	65.8	0.2	34.0	100.0	100.0	-	100.0	8.0	54.0	38.0	100.0
	2022	68.5	0.0	31.5	100.0	100.0	-	100.0	8.6	76.0	15.4	100.0
Tanah Merah	2019	74.8	1.7	23.5	100.0	100.0	-	100.0	11.7	71.1	17.2	100.0
	2022	70.7	0.0	29.3	100.0	100.0	-	100.0	10.3	64.1	25.5	100.0
Tumpat	2019	66.9	0.2	32.9	100.0	100.0	-	100.0	5.2	74.1	20.7	100.0
	2022	70.8	0.8	28.4	100.0	100.0	-	100.0	4.8	84.1	11.1	100.0
Gua Musang	2019	90.7	0.0	9.3	100.0	100.0	-	100.0	34.4	40.1	25.5	100.0
	2022	89.5	0.0	10.5	100.0	100.0	-	100.0	26.1	39.6	34.3	100.0
Kuala Krai	2019	83.3	0.0	16.7	100.0	100.0	-	100.0	27.0	43.4	29.6	100.0
	2022	70.0	0.0	30.0	100.0	100.0	-	100.0	14.9	37.8	47.3	100.0

**Jadual 77 : Peratusan isi rumah menerima kemudahan asas mengikut daerah pentadbiran, 2019 dan 2022 (samb.)**

Table 77 : Percentage of households received basics amenities by administrative district, 2019 and 2022 (cont'd)

Daerah pentadbiran Administrative district	Tahun Year	Jenis bekalan air Type of water supply				Kemudahan bekalan elektrik Accessible to electricity supply			Kemudahan kutipan sampah Garbage collection facility			
		Air paip di rumah Piped water at home	Air paip awam Public water stand pipe	Lain-lain Others	Jumlah Total	Kemudahan bekalan elektrik Accessible to electricity supply	Tiada bekalan elektrik No electricity supply	Jumlah Total	Tempat kediaman Living quarters	Kawasan kediaman <sup>a</sup> Residential area <sup>a</sup>	Tiada None	Jumlah Total
Jeli	2019	77.4	0.7	21.9	100.0	100.0	-	100.0	12.3	69.9	17.8	100.0
	2022	80.8	0.7	18.5	100.0	100.0	-	100.0	1.3	60.3	38.4	100.0
Kecil Lojing	2019	44.4	-	55.6	100.0	-	-	-	-	-	100.0	100.0
	2022	87.5	0.0	12.5	100.0	100.0	-	100.0	0.0	0.0	100.0	100.0
<b>MELAKA</b>	<b>2019</b>	<b>100.0</b>	<b>-</b>	<b>-</b>	<b>100.0</b>	<b>100.0</b>	<b>-</b>	<b>100.0</b>	<b>73.6</b>	<b>25.1</b>	<b>1.3</b>	<b>100.0</b>
	<b>2022</b>	<b>100.0</b>	<b>-</b>	<b>-</b>	<b>100.0</b>	<b>100.0</b>	<b>-</b>	<b>100.0</b>	<b>76.4</b>	<b>17.9</b>	<b>5.7</b>	<b>100.0</b>
Alor Gajah	2019	100.0	-	-	100.0	100.0	-	100.0	66.8	29.9	3.3	100.0
	2022	100.0	-	-	100.0	100.0	-	100.0	70.0	17.3	12.7	100.0
Jasin	2019	100.0	-	-	100.0	100.0	-	100.0	66.6	29.8	3.6	100.0
	2022	100.0	-	-	100.0	100.0	-	100.0	59.0	22.9	18.1	100.0
Melaka Tengah	2019	100.0	-	-	100.0	100.0	-	100.0	78.0	22.0	0.0	100.0
	2022	100.0	-	-	100.0	100.0	-	100.0	82.9	17.1	0.0	100.0
<b>NEGERI SEMBILAN</b>	<b>2019</b>	<b>99.9</b>	<b>0.1</b>	<b>-</b>	<b>100.0</b>	<b>100.0</b>	<b>-</b>	<b>100.0</b>	<b>80.4</b>	<b>12.4</b>	<b>7.2</b>	<b>100.0</b>
	<b>2022</b>	<b>99.8</b>	<b>-</b>	<b>0.2</b>	<b>100.0</b>	<b>100.0</b>	<b>-</b>	<b>100.0</b>	<b>82.4</b>	<b>6.7</b>	<b>10.9</b>	<b>100.0</b>
Jejebu	2019	100.0	-	-	100.0	100.0	-	100.0	50.7	20.1	29.2	100.0
	2022	95.1	1.0	4.9	100.0	100.0	-	100.0	51.8	11.6	36.6	100.0
Kuala Pilah	2019	100.0	-	-	100.0	100.0	-	100.0	50.1	26.2	23.7	100.0
	2022	100.0	-	-	100.0	100.0	-	100.0	46.1	15.1	38.9	100.0
Port Dickson	2019	100.0	-	-	100.0	100.0	-	100.0	82.8	14.2	3.0	100.0
	2022	100.0	-	-	100.0	100.0	-	100.0	85.8	12.3	1.9	100.0
Rembau	2019	98.5	1.5	-	100.0	100.0	-	100.0	59.3	14.4	26.3	100.0
	2022	100.0	-	-	100.0	100.0	-	100.0	67.0	7.5	25.5	100.0
Seremban	2019	99.9	0.1	-	100.0	100.0	-	100.0	89.5	9.3	1.2	100.0
	2022	100.0	-	-	100.0	100.0	-	100.0	94.4	3.1	2.5	100.0
Tampin	2019	100.0	-	-	100.0	100.0	-	100.0	79.0	10.5	10.5	100.0
	2022	100.0	-	-	100.0	100.0	-	100.0	74.6	6.3	19.1	100.0
Jempol	2019	100.0	-	-	100.0	100.0	-	100.0	67.2	17.2	15.6	100.0
	2022	100.0	-	-	100.0	100.0	-	100.0	52.6	15.1	32.4	100.0
<b>PAHANG</b>	<b>2019</b>	<b>97.9</b>	<b>1.1</b>	<b>1.0</b>	<b>100.0</b>	<b>100.0</b>	<b>-</b>	<b>100.0</b>	<b>68.2</b>	<b>20.5</b>	<b>11.3</b>	<b>100.0</b>
	<b>2022</b>	<b>98.3</b>	<b>0.1</b>	<b>1.7</b>	<b>100.0</b>	<b>99.5</b>	<b>0.5</b>	<b>100.0</b>	<b>65.3</b>	<b>18.1</b>	<b>16.6</b>	<b>100.0</b>
Bentong	2019	99.5	0.5	-	100.0	100.0	-	100.0	79.5	19.4	1.1	100.0
	2022	98.9	-	1.1	100.0	100.0	-	100.0	80.9	8.2	10.9	100.0
Cameron Highlands	2019	96.1	1.9	2.0	100.0	100.0	-	100.0	76.4	21.6	2.0	100.0
	2022	94.5	-	5.5	100.0	101.0	-	100.0	73.3	20.0	6.7	100.0
Jerantut	2019	100.0	-	-	100.0	100.0	-	100.0	51.9	21.3	26.8	100.0
	2022	97.4	-	2.6	100.0	101.0	-	100.0	46.0	23.8	30.2	100.0

**Jadual 77 : Peratusan isi rumah menerima kemudahan asas mengikut daerah pentadbiran, 2019 dan 2022 (samb.)**

Table 77 : Percentage of households received basics amenities by administrative district, 2019 and 2022 (cont'd)

Daerah pentadbiran Administrative district	Tahun Year	Jenis bekalan air Type of water supply				Kemudahan bekalan elektrik Accessible to electricity supply			Kemudahan kutipan sampah Garbage collection facility			
		Air paip di rumah Piped water at home	Air paip awam Public water stand pipe	Lain-lain Others	Jumlah Total	Kemudahan bekalan elektrik Accessible to electricity supply	Tiada bekalan elektrik No electricity supply	Jumlah Total	Tempat kediaman Living quarters	Kawasan kediaman <sup>a</sup> Residential area <sup>a</sup>	Tiada None	Jumlah Total
Kuantan	2019	99.2	0.2	0.6	100.0	100.0	-	100.0	78.4	18.5	3.1	100.0
	2022	99.9	-	0.1	100.0	101.0	-	100.0	76.4	20.0	3.6	100.0
Lipis	2019	98.0	2.0	0.0	100.0	100.0	-	100.0	54.4	12.2	33.4	100.0
	2022	84.3	-	15.7	100.0	93.5	6.5	100.0	45.4	3.7	50.9	100.0
Pekan	2019	92.5	2.5	5.0	100.0	100.0	-	100.0	54.1	23.7	22.2	100.0
	2022	96.7	-	3.3	100.0	100.0	-	100.0	43.6	22.3	34.0	99.9
Raub	2019	90.0	9.7	0.3	100.0	100.0	-	100.0	65.8	27.8	6.4	100.0
	2022	100	-	-	100.0	100.0	-	100.0	74.1	11.1	14.8	100.0
Temerloh	2019	100.0	-	-	100.0	100.0	-	100.0	68.1	21.6	10.3	100.0
	2022	100	-	-	100.0	100.0	-	100.0	59.3	13.6	27.1	100.0
Rompin	2019	96.3	0.0	3.7	100.0	100.0	-	100.0	56.9	27.2	15.9	100.0
	2022	97	0.9	2.2	100.0	97.8	2.2	100.0	54.7	18.4	26.9	100.0
Maran	2019	97.3	1.7	1.0	100.0	100.0	-	100.0	54.0	23.9	22.1	100.0
	2022	100	-	-	100.0	100.0	-	100.0	56.0	30.1	13.9	100.0
Bera	2019	99.4	0.3	0.3	100.0	100.0	-	100.0	65.3	15.0	19.7	100.0
	2022	98.7	-	1.3	100.0	100.0	-	100.0	63.7	19.6	16.7	100.0
<b>PULAU PINANG</b>	<b>2019</b>	<b>99.9</b>	<b>0.1</b>	<b>-</b>	<b>100.0</b>	<b>100.0</b>	<b>-</b>	<b>100.0</b>	<b>79.7</b>	<b>20.0</b>	<b>0.3</b>	<b>100.0</b>
	<b>2022</b>	<b>100.0</b>	<b>-</b>	<b>-</b>	<b>100.0</b>	<b>100.0</b>	<b>-</b>	<b>100.0</b>	<b>84.1</b>	<b>14.0</b>	<b>1.9</b>	<b>100.0</b>
Seberang Perai Tengah	2019	99.9	0.1	-	100.0	99.9	0.1	100.0	76.8	22.9	0.3	100.0
	2022	99.9	0.0	0.1	100.0	99.9	0.1	100.0	76.9	17.9	5.2	100.0
Seberang Perai Utara	2019	99.8	0.2	-	100.0	100.0	-	100.0	62.4	36.6	1.0	100.0
	2022	100.0	-	-	100.0	100.0	-	100.0	70.0	27.6	2	100.0
Seberang Perai Selatan	2019	100.0	-	-	100.0	100.0	-	100.0	79.9	19.4	0.7	100.0
	2022	100.0	-	-	100.0	100.0	-	100.0	82.8	13.9	3.4	100.0
Timur Laut	2019	100.0	-	-	100.0	100.0	-	100.0	89.2	10.8	-	100.0
	2022	100.0	-	-	100.0	100.0	-	100.0	94.4	5.6	-	100.0
Barat Daya	2019	100.0	-	-	100.0	100.0	-	100.0	82.7	17.2	0.1	100.0
	2022	100.0	-	-	100.0	100.0	-	100.0	88.3	11.7	-	100.0
<b>PERAK</b>	<b>2019</b>	<b>99.4</b>	<b>0.2</b>	<b>0.4</b>	<b>100.0</b>	<b>100.0</b>	<b>-</b>	<b>100.0</b>	<b>71.3</b>	<b>18.4</b>	<b>10.3</b>	<b>100.0</b>
	<b>2022</b>	<b>99.2</b>	<b>-</b>	<b>0.8</b>	<b>100.0</b>	<b>100.0</b>	<b>-</b>	<b>100.0</b>	<b>73.7</b>	<b>10.1</b>	<b>16.2</b>	<b>100.0</b>
Batang Padang	2019	99.4	-	0.6	100.0	100.0	-	100.0	63.2	23.7	13.1	100.0
	2022	94.9	-	5.1	100.0	100.0	-	100.0	65.2	9.1	25.7	100.0
Manjung	2019	99.9	0.1	-	100.0	100.0	-	100.0	71.3	23.9	4.8	100.0
	2022	100.0	-	-	100.0	100.0	-	100.0	73.6	11.0	15.5	100.0
Kinta	2019	99.8	0.2	-	100.0	100.0	-	100.0	88.1	11.4	0.5	100.0
	2022	100.0	-	-	100.0	100.0	-	100.0	94.1	3.9	2.0	100.0
Kerian	2019	100.0	-	-	100.0	100.0	-	100.0	49.4	25.7	24.9	100.0
	2022	100.0	-	-	100.0	100.0	-	100.0	36.0	28.3	35.7	100.0

**Jadual 77 : Peratusan isi rumah menerima kemudahan asas mengikut daerah pentadbiran, 2019 dan 2022 (samb.)**

Table 77 : Percentage of households received basics amenities by administrative district, 2019 and 2022 (cont'd)

Daerah pentadbiran Administrative district	Tahun Year	Jenis bekalan air Type of water supply				Kemudahan bekalan elektrik Accessible to electricity supply			Kemudahan kutipan sampah Garbage collection facility			
		Air paip di rumah Piped water at home	Air paip awam Public water stand pipe	Lain-lain Others	Jumlah Total	Kemudahan bekalan elektrik Accessible to electricity supply	Tiada bekalan elektrik No electricity supply	Jumlah Total	Tempat kediaman Living quarters	Kawasan kediaman <sup>a</sup> Residential area <sup>a</sup>	Tiada None	Jumlah Total
Kuala Kangsar	2019	99.7	-	0.3	100.0	100.0	-	100.0	60.5	20.3	19.2	100.0
	2022	99.6	-	0.4	100.0	100.0	-	100.0	56.8	8.8	34.3	100.0
Larut dan Matang	2019	97.8	-	2.2	100.0	99.8	0.2	100.0	61.4	30.4	8.2	100.0
	2022	97.6	-	2.4	100.0	100.0	-	100.0	68.7	18.4	12.9	100.0
Hilir Perak	2019	99.6	0.3	0.1	100.0	100.0	-	100.0	67.1	15.7	17.2	100.0
	2022	100.0	-	-	100.0	100.0	-	100.0	63.9	16.0	20.0	100.0
Hulu Perak	2019	96.6	1.0	2.4	100.0	99.7	0.3	100.0	44.2	13.6	42.2	100.0
	2022	95.4	-	4.6	100.0	100.0	-	100.0	39.7	15.7	44.5	100.0
Perak Tengah	2019	99.8	0.2	-	100.0	100.0	-	100.0	55.0	6.6	38.4	100.0
	2022	100.0	-	-	100.0	100.0	-	100.0	63.3	7.3	29.3	100.0
Kampar	2019	99.9	-	0.1	100.0	100.0	-	100.0	76.5	22.3	1.2	100.0
	2022	98.7	-	1.3	100.0	100.0	-	100.0	76.6	8.9	14.5	100.0
Muallim	2019	100.0	-	-	100.0	100.0	-	100.0	68.6	24.3	7.1	100.0
	2022	100.0	-	-	100.0	100.0	-	100.0	82.7	11.2	6.2	100.0
Bagan Datuk	2019	100.0	-	-	100.0	100.0	-	100.0	65.6	15.3	19.1	100.0
	2022	100.0	-	-	100.0	100.0	-	100.0	41.9	8.0	50.0	100.0
Selama	2019	n.a	n.a	n.a	n.a	n.a	n.a	n.a	n.a	n.a	n.a	n.a
	2022	96.8	-	3.2	100.0	100.0	-	100.0	24.2	22.1	53.7	100.0
<b>PERLIS</b>	<b>2019</b>	<b>99.6</b>	<b>0.3</b>	<b>0.1</b>	<b>100.0</b>	<b>100.0</b>	<b>-</b>	<b>100.0</b>	<b>45.9</b>	<b>38.4</b>	<b>15.7</b>	<b>100.0</b>
	<b>2022</b>	<b>100.0</b>	<b>-</b>	<b>-</b>	<b>100.0</b>	<b>100.0</b>	<b>-</b>	<b>100.0</b>	<b>42.3</b>	<b>40.1</b>	<b>17.6</b>	<b>100.0</b>
<b>SELANGOR</b>	<b>2019</b>	<b>100.0</b>	<b>-</b>	<b>-</b>	<b>100.0</b>	<b>100.0</b>	<b>-</b>	<b>100.0</b>	<b>87.0</b>	<b>12.7</b>	<b>0.3</b>	<b>100.0</b>
	<b>2022</b>	<b>100.0</b>	<b>-</b>	<b>-</b>	<b>100.0</b>	<b>100.0</b>	<b>-</b>	<b>100.0</b>	<b>87.4</b>	<b>12.1</b>	<b>0.5</b>	<b>100.0</b>
Gombak	2019	100.0	-	-	100.0	100.0	-	100.0	92.2	7.8	-	100.0
	2022	100.0	-	-	100.0	100.0	-	100.0	90.0	10.0	0.0	100.0
Klang	2019	100.0	-	-	100.0	100.0	-	100.0	77.6	22.3	0.1	100.0
	2022	100.0	-	-	100.0	100.0	-	100.0	80.1	19.7	0.2	100.0
Kuala Langat	2019	100.0	-	-	100.0	100.0	-	100.0	74.0	22.0	4.0	100.0
	2022	100.0	-	-	100.0	100.0	-	100.0	65.3	30.3	4.4	100.0
Kuala Selangor	2019	100.0	-	-	100.0	100.0	-	100.0	67.8	30.7	1.5	100.0
	2022	100.0	-	-	100.0	100.0	-	100.0	75.8	20.8	3.5	100.0
Petaling	2019	100.0	-	-	100.0	100.0	-	100.0	93.3	6.7	-	100.0
	2022	100.0	-	-	100.0	100.0	-	100.0	94.5	5.5	0.0	100.0
Sabak Bernam	2019	100.0	-	-	100.0	100.0	-	100.0	44.4	55.2	0.4	100.0
	2022	100.0	-	-	100.0	100.0	-	100.0	50.7	45.3	4.0	100.0
Sepang	2019	100.0	-	-	100.0	100.0	-	100.0	86.2	12.3	1.5	100.0
	2022	100.0	-	-	100.0	100.0	-	100.0	90.8	8.4	0.8	100.0
Ulu Langat	2019	100.0	-	-	100.0	100.0	-	100.0	89.8	10.1	0.1	100.0
	2022	100.0	-	-	100.0	100.0	-	100.0	88.9	10.8	0.2	100.0
Ulu Selangor	2019	100.0	-	-	100.0	100.0	-	100.0	80.0	19.8	0.2	100.0
	2022	100.0	-	-	100.0	100.0	-	100.0	86.3	13.7	0.0	100.0

**Jadual 77 : Peratusan isi rumah menerima kemudahan asas mengikut daerah pentadbiran, 2019 dan 2022 (samb.)**

*Table 77 : Percentage of households received basics amenities by administrative district, 2019 and 2022 (cont'd)*

Daerah pentadbiran <i>Administrative district</i>	Tahun <i>Year</i>	Jenis bekalan air <i>Type of water supply</i>				Kemudahan bekalan elektrik <i>Accessible to electricity supply</i>			Kemudahan kutipan sampah <i>Garbage collection facility</i>			
		Air paip di rumah <i>Piped water at home</i>	Air paip awam <i>Public water stand pipe</i>	Lain-lain <i>Others</i>	Jumlah <i>Total</i>	Kemudahan bekalan elektrik <i>Accessible to electricity supply</i>	Tiada bekalan elektrik <i>No electricity supply</i>	Jumlah <i>Total</i>	Tempat kediaman <i>Living quarters</i>	Kawasan kediaman <sup>a</sup> <i>Residential area<sup>a</sup></i>	Tiada <i>None</i>	Jumlah <i>Total</i>
<b>TERENGGANU</b>	<b>2019</b>	<b>96.2</b>	<b>2.6</b>	<b>1.2</b>	<b>100.0</b>	<b>100.0</b>	<b>-</b>	<b>100.0</b>	<b>24.0</b>	<b>73.3</b>	<b>2.7</b>	<b>100.0</b>
	<b>2022</b>	<b>98.5</b>	<b>-</b>	<b>1.5</b>	<b>100.0</b>	<b>100.0</b>	<b>-</b>	<b>100.0</b>	<b>16.4</b>	<b>82.9</b>	<b>0.7</b>	<b>100.0</b>
Besut	2019	83.4	9.6	7.0	100.0	100.0	-	100.0	2.9	86.3	10.8	100.0
	2022	93.8	-	6.2	100.0	100.0	-	100.0	3.0	96.6	0.5	100.1
Dungun	2019	98.1	1.4	0.5	100.0	100.0	-	100.0	28.5	71.2	0.3	100.0
	2022	99.4	-	0.6	100.0	100.0	-	100.0	16.3	83.7	0.0	100.0
Kemaman	2019	99.8	0.2	-	100.0	100.0	-	100.0	50.3	48.7	1.0	100.0
	2022	100.0	-	0.0	100.0	100.0	-	100.0	27.7	72.3	0.0	100.0
Kuala Terengganu	2019	97.9	1.9	0.2	100.0	100.0	-	100.0	21.8	77.8	0.4	100.0
	2022	98.6	-	1.4	100.0	100.0	-	100.0	22.1	76.6	1.4	100.1
Marang	2019	97.3	2.0	0.7	100.0	100.0	-	100.0	11.5	88.1	0.4	100.0
	2022	99.4	-	0.6	100.0	100.0	-	100.0	8.8	91.2	0.0	100.0
Hulu Terengganu	2019	99.2	0.4	0.4	100.0	100.0	-	100.0	18.1	77.4	4.5	100.0
	2022	99.4	-	0.6	100.0	100.0	-	100.0	8.0	89.8	2.2	100.0
Setiu	2019	98.5	0.4	1.1	100.0	100.0	-	100.0	12.2	76.0	11.8	100.0
	2022	97.2	-	2.8	100.0	100.0	-	100.0	11.5	84.9	3.6	100.0
Kuala Nerus	2019	96.2	3.8	-	100.0	100.0	-	100.0	22.4	77.3	0.3	100.0
	2022	99.4	0.0	0.6	100.0	100.0	-	100.0	16.3	83.2	0.5	100.0
<b>SABAH</b>	<b>2019</b>	<b>84.7</b>	<b>1.5</b>	<b>13.8</b>	<b>100.0</b>	<b>99.7</b>	<b>0.3</b>	<b>100.0</b>	<b>36.9</b>	<b>32.6</b>	<b>30.5</b>	<b>100.0</b>
	<b>2022</b>	<b>87.6</b>	<b>0.8</b>	<b>11.6</b>	<b>100.0</b>	<b>99.0</b>	<b>1.0</b>	<b>100.0</b>	<b>40.7</b>	<b>13.6</b>	<b>45.7</b>	<b>100.0</b>
Tawau	2019	98.6	0.3	1.1	100.0	99.9	0.1	100.0	48.5	39.5	12.0	100.0
	2022	98.4	0.1	1.5	100.0	99.9	0.1	100.0	51.1	6.5	42.4	100.0
Lahad Datu	2019	75.4	-	24.6	100.0	99.9	0.1	100.0	41.9	40.6	17.5	100.0
	2022	90.5	-	9.5	100.0	99.5	0.5	100.0	50.2	0.3	49.5	100.0
Semporna	2019	90.3	0.7	9.0	100.0	99.7	0.3	100.0	17.9	45.7	36.4	100.0
	2022	71.8	1.1	27.1	100.0	100.0	-	100.0	19.2	14.1	66.7	100.0
Sandakan	2019	96.0	0.1	3.9	100.0	99.9	0.1	100.0	64.3	25.0	10.7	100.0
	2022	97.0	0.5	2.5	100.0	99.5	0.5	100.0	62.1	19.5	18.4	100.0
Kinabatangan	2019	76.6	-	23.4	100.0	100.0	-	100.0	18.5	25.2	56.3	100.0
	2022	78.7	-	21.3	100.0	91.1	8.9	100.0	9.9	25.7	64.4	100.0
Beluran	2019	55.5	0.3	44.2	100.0	95.7	4.3	100.0	12.0	15.3	72.7	100.0
	2022	63.6	0.7	35.8	100.0	83.4	16.6	100.0	7.0	17.2	75.8	100.0
Kota Kinabalu	2019	93.5	2.2	4.3	100.0	99.9	0.1	100.0	63.9	30.9	5.2	100.0
	2022	93.9	1.6	4.4	100.0	99.8	0.2	100.0	71.3	16.3	12.5	100.0
Ranau	2019	35.3	2.4	62.3	100.0	100.0	-	100.0	4.4	38.0	57.6	100.0
	2022	47.4	0.3	52.3	100.0	94.7	5.3	100.0	4.0	10.9	85.1	100.0
Kota Belud	2019	71.4	2.0	26.6	100.0	99.7	0.3	100.0	5.5	26.2	68.3	100.0
	2022	72.7	1.3	26.0	100.0	100.0	-	100.0	10.1	14.3	75.7	100.0
Tuaran	2019	78.3	0.4	21.3	100.0	100.0	-	100.0	27.0	20.0	53.0	100.0
	2022	76.5	-	23.5	100.0	100.0	-	100.0	26.7	17.4	55.9	100.0
Penampang	2019	96.9	0.6	2.5	100.0	100.0	-	100.0	60.4	36.3	3.3	100.0
	2022	97.0	1.1	1.9	100.0	99.3	0.7	100.0	70.9	14.6	14.5	100.0
Papar	2019	97.3	0.5	2.2	100.0	100.0	-	100.0	43.1	34.9	22.0	100.0
	2022	95.6	-	4.4	100.0	99.8	0.2	100.0	34.8	23.1	42.0	100.0

**Jadual 77 : Peratusan isi rumah menerima kemudahan asas mengikut daerah pentadbiran, 2019 dan 2022 (samb.)**

Table 77 : Percentage of households received basics amenities by administrative district, 2019 and 2022 (cont'd)

Daerah pentadbiran <i>Administrative district</i>	Tahun <i>Year</i>	Jenis bekalan air <i>Type of water supply</i>				Kemudahan bekalan elektrik <i>Accessible to electricity supply</i>			Kemudahan kutipan sampah <i>Garbage collection facility</i>			
		Air paip di rumah <i>Piped water at home</i>	Air paip awam <i>Public water stand pipe</i>	Lain-lain <i>Others</i>	Jumlah <i>Total</i>	Kemudahan bekalan elektrik <i>Accessible to electricity supply</i>	Tiada bekalan elektrik <i>No electricity supply</i>	Jumlah <i>Total</i>	Tempat kediaman <i>Living quarters</i>	Kawasan kediaman <sup>a</sup> <i>Residential area<sup>a</sup></i>	Tiada <i>None</i>	Jumlah <i>Total</i>
Kudat	2019	85.6	1.4	13.0	100.0	98.8	1.2	100.0	20.2	34.6	45.2	100.0
	2022	91.0	1.6	7.4	100.0	96.4	3.6	100.0	23.7	9.7	66.6	100.0
Kota Marudu	2019	76.5	-	23.5	100.0	99.3	0.7	100.0	5.9	33.4	60.7	100.0
	2022	81.6	2.7	15.8	100.0	99.6	0.4	100.0	2.1	5.3	92.6	100.0
Pitas	2019	65.9	2.2	31.9	100.0	98.6	1.4	100.0	-	15.2	84.8	100.0
	2022	76.6	-	23.4	100.0	98.2	1.8	100.0	4.8	1.2	94.0	100.0
Beaufort	2019	89.5	5.5	5.0	100.0	99.6	0.4	100.0	16.5	29.0	54.5	100.0
	2022	89.8	-	10.2	100.0	99.7	0.3	100.0	12.6	20.0	67.4	100.0
Kuala Penyu	2019	86.7	9.4	3.9	100.0	100.0	-	100.0	0.8	16.4	82.8	100.0
	2022	97.1	-	2.9	100.0	100.0	-	100.0	4.4	23.5	72.1	100.0
Sipitang	2019	98.0	0.5	1.5	100.0	100.0	-	100.0	26.4	37.9	35.7	100.0
	2022	93.7	1.8	4.5	100.0	100.0	-	100.0	19.2	24.1	56.7	100.0
Tenom	2019	54.3	0.9	44.8	100.0	100.0	-	100.0	9.0	20.4	70.6	100.0
	2022	50.9	0.4	48.7	100.0	100.0	-	100.0	13.7	9.0	77.4	100.0
Nabawan	2019	50.0	2.2	47.8	100.0	100.0	-	100.0	1.1	3.3	95.6	100.0
	2022	68.8	2.1	29.2	100.0	95.8	4.2	100.0	4.2	-	95.8	100.0
Keningau	2019	75.8	7.9	16.3	100.0	100.0	-	100.0	15.9	46.9	37.2	100.0
	2022	84.8	0.2	15.1	100.0	99.8	0.2	100.0	14.8	3.1	82.1	100.0
Tambunan	2019	68.2	-	31.8	100.0	100.0	-	100.0	6.1	6.8	87.1	100.0
	2022	74.4	-	25.6	100.0	100.0	-	100.0	6.0	-	94.0	100.0
Kunak	2019	93.8	1.3	4.9	100.0	100.0	-	100.0	18.7	45.7	35.6	100.0
	2022	95.5	-	4.5	100.0	97.0	3.0	100.0	22.7	8.4	68.9	100.0
Tongod	2019	33.6	-	66.4	100.0	91.0	9.0	100.0	1.6	7.4	91.0	100.0
	2022	53.4	2.5	44.1	100.0	95.8	4.2	100.0	5.9	13.6	80.5	100.0
Putatan	2019	98.5	1.5	-	100.0	100.0	-	100.0	43.4	56.6	-	100.0
	2022	96.8	1.4	1.8	100.0	100.0	-	100.0	45.4	27.5	27.1	100.0
Telupid	2019	72.1	-	27.9	100.0	100.0	-	100.0	4.6	32.6	62.8	100.0
	2022	80.0	-	20.0	100.0	100.0	-	100.0	4.2	21.7	74.2	100.0
Kalabakan	2019	n.a	n.a	n.a	n.a	n.a	n.a	n.a	n.a	n.a	n.a	n.a
	2022	92.0	-	8.0	100.0	100.0	-	100.0	27.6	5.7	66.7	100.0
<b>SARAWAK</b>	<b>2019</b>	<b>86.4</b>	<b>1.2</b>	<b>12.4</b>	<b>100.0</b>	<b>99.8</b>	<b>0.2</b>	<b>100.0</b>	<b>56.7</b>	<b>29.2</b>	<b>14.1</b>	<b>100.0</b>
	<b>2022</b>	<b>90.0</b>	<b>0.2</b>	<b>9.9</b>	<b>100.0</b>	<b>97.8</b>	<b>2.2</b>	<b>100.0</b>	<b>60.0</b>	<b>29.3</b>	<b>10.7</b>	<b>100.0</b>
Kuching	2019	98.2	0.9	0.9	100.0	100.0	-	100.0	77.4	21.9	0.7	100.0
	2022	99.5	-	0.5	100.0	100.0	-	100.0	82.2	16.9	0.9	100.0
Bau	2019	90.8	-	9.2	100.0	99.6	0.4	100.0	32.3	66.5	1.2	100.0
	2022	92.1	0.0	7.9	100.0	100.0	-	100.0	37.5	62.5	-	100.0
Lundu	2019	51.0	-	49.0	100.0	100.0	-	100.0	31.1	66.3	2.6	100.0
	2022	63.6	-	36.4	100.0	100.0	-	100.0	27.3	72.7	-	100.0
Samarahan	2019	96.6	3.1	0.3	100.0	99.8	0.2	100.0	78.6	21.2	0.2	100.0
	2022	100.0	-	-	100.0	100.0	-	100.0	82.5	17.1	0.4	100.0
Serian	2019	79.8	1.4	18.8	100.0	99.4	0.6	100.0	34.3	50.3	15.4	100.0
	2022	86.2	-	13.8	100.0	99.0	1.0	100.0	35.6	59.3	5.1	100.0

**Jadual 77 : Peratusan isi rumah menerima kemudahan asas mengikut daerah pentadbiran, 2019 dan 2022 (samb.)**

Table 77 : Percentage of households received basics amenities by administrative district, 2019 and 2022 (cont'd)

Daerah pentadbiran Administrative district	Tahun Year	Jenis bekalan air Type of water supply				Kemudahan bekalan elektrik Accessible to electricity supply			Kemudahan kutipan sampah Garbage collection facility			
		Air paip di rumah Piped water at home	Air paip awam Public water stand pipe	Lain-lain Others	Jumlah Total	Kemudahan bekalan elektrik Accessible to electricity supply	Tiada bekalan elektrik No electricity supply	Jumlah Total	Tempat kediaman Living quarters	Kawasan kediaman <sup>a</sup> Residential area <sup>a</sup>	Tiada None	Jumlah Total
Simunjan	2019	57.0	3.8	39.2	100.0	99.5	0.5	100.0	13.4	41.6	45.0	100.0
	2022	70.5	-	29.5	100.0	100.0	-	100.0	17.4	70.0	12.6	100.0
Sri Aman	2019	81.6	2.3	16.1	100.0	99.6	0.4	100.0	57.4	23.3	19.3	100.0
	2022	84.7	-	15.3	100.0	97.9	2.1	100.0	52.7	29.3	18.0	100.0
Lubok Antu	2019	71.5	-	28.5	100.0	100.0	-	100.0	27.1	31.8	41.1	100.0
	2022	90.1	-	9.9	100.0	95.1	4.9	100.0	37.7	49.4	13.0	100.0
Betong	2019	83.4	2.3	14.3	100.0	99.6	0.4	100.0	30.1	40.6	29.3	100.0
	2022				100.0	100.0	-	100.0	32.4	40.4	27.2	100.0
Saratok	2019	93.1	3.2	3.7	100.0	100.0	-	100.0	37.6	34.4	28.0	100.0
	2022	98.3	-	1.7	100.0	100.0	-	100.0	46.5	35.2	18.3	100.0
Sarikei	2019	98.9	-	1.1	100.0	100.0	-	100.0	68.3	25.0	6.7	100.0
	2022	96.7	-	3.3	100.0	100.0	-	100.0	59.6	25.2	15.1	100.0
Maradong	2019	94.8	0.6	4.6	100.0	99.4	0.6	100.0	51.5	37.4	11.1	100.0
	2022	96.7	-	3.3	100.0	99.5	0.5	100.0	55.2	35.4	9.4	100.0
Daro	2019	80.6	-	19.4	100.0	100.0	-	100.0	13.8	41.2	45.0	100.0
	2022	83.0	-	17.0	100.0	97.5	2.5	100.0	12.0	47.0	41.0	100.0
Julau	2019	58.5	-	41.5	100.0	100.0	-	100.0	15.4	11.4	73.2	100.0
	2022	46.8	-	53.2	100.0	93.6	6.4	100.0	12.8	31.2	56.0	100.0
Sibu	2019	97.9	1.7	0.4	100.0	100.0	-	100.0	77.5	20.9	1.6	100.0
	2022	98.1	-	1.9	100.0	100.0	-	100.0	79.8	17.5	2.7	100.0
Dalat	2019	73.0	-	27.0	100.0	100.0	-	100.0	34.9	46.0	19.1	100.0
	2022	89.7	-	10.3	100.0	93.7	6.3	100.0	30.2	40.5	29.4	100.0
Mukah	2019	84.8	2.7	12.5	100.0	99.6	0.4	100.0	57.1	33.5	9.4	100.0
	2022	88.5	-	11.5	100.0	97.2	2.8	100.0	37.2	47.2	15.6	100.0
Kanowit	2019	71.9	4.9	23.2	100.0	99.1	0.9	100.0	44.7	37.0	18.3	100.0
	2022	77.8	-	22.2	100.0	93.7	6.3	100.0	27.6	48.4	24.0	100.0
Bintulu	2019	97.5	0.2	2.3	100.0	99.9	0.1	100.0	74.0	21.7	4.3	100.0
	2022	96.8	-	3.2	100.0	98.1	1.9	100.0	74.0	22.4	3.6	100.0
Tatau	2019	50.0	-	50.0	100.0	100.0	-	100.0	35.0	18.6	46.4	100.0
	2022	63.7	-	36.3	100.0	77.8	22.2	100.0	35.6	37.0	27.4	100.0
Kapit	2019	62.8	3.8	33.4	100.0	100.0	-	100.0	35.6	25.8	38.6	100.0
	2022	57.3	-	42.7	100.0	88.8	11.2	100.0	25.4	28.9	45.6	100.0
Song	2019	22.4	3.5	74.1	100.0	100.0	-	100.0	14.7	12.9	72.4	100.0
	2022	29.8	-	70.2	100.0	78.1	21.9	100.0	15.8	11.4	72.8	100.0
Belaga	2019	53.7	-	46.3	100.0	99.1	0.9	100.0	7.3	43.6	49.1	100.0
	2022	48.5	-	51.5	100.0	91.8	8.2	100.0	9.1	51.5	39.4	100.0
Miri	2019	99.0	-	1.0	100.0	99.7	0.3	100.0	83.0	16.1	0.9	100.0
	2022	98.5	-	1.5	100.0	96.3	3.7	100.0	85.9	12.0	2.1	100.0
Marudi	2019	46.5	1.4	52.1	100.0	99.5	0.5	100.0	41.8	17.8	40.4	100.0
	2022	47.4	-	52.6	100.0	95.7	4.3	100.0	34.9	19.6	45.5	100.0
Limbang	2019	88.4	2.3	9.3	100.0	98.4	1.6	100.0	44.8	40.0	15.2	100.0
	2022	87.6	-	12.4	100.0	98.4	1.6	100.0	30.6	50.9	18.5	100.0



**Jadual 77 : Peratusan isi rumah menerima kemudahan asas mengikut daerah pentadbiran, 2019 dan 2022 (samb.)**

Table 77 : Percentage of households received basics amenities by administrative district, 2019 and 2022 (cont'd)

Daerah pentadbiran Administrative district	Tahun Year	Jenis bekalan air Type of water supply				Kemudahan bekalan elektrik Accessible to electricity supply			Kemudahan kutipan sampah Garbage collection facility			
		Air paip di rumah Piped water at home	Air paip awam Public water stand pipe	Lain-lain Others	Jumlah Total	Kemudahan bekalan elektrik Accessible to electricity supply	Tiada bekalan elektrik No electricity supply	Jumlah Total	Tempat kediaman Living quarters	Kawasan kediaman <sup>a</sup> Residential area <sup>a</sup>	Tiada None	Jumlah Total
Lawas	2019	76.8	1.2	22.0	100.0	99.6	0.4	100.0	14.4	68.8	16.8	100.0
	2022	65.0	-	35.0	100.0	98.4	1.6	100.0	18.9	64.6	16.5	100.0
Matu	2019	74.4	-	25.6	100.0	99.3	0.7	100.0	24.1	53.3	22.6	100.0
	2022	87.7	-	12.3	100.0	93.8	6.2	100.0	38.5	39.2	22.3	100.0
Asajaya	2019	90.6	0.6	8.8	100.0	99.4	0.6	100.0	21.2	59.4	19.4	100.0
	2022	100.0	-	-	100.0	100.0	-	100.0	12.8	85.9	1.3	100.0
Pakan	2019	60.9	-	39.1	100.0	100.0	-	100.0	4.3	26.1	69.6	100.0
	2022	87.3	-	12.7	100.0	96.1	3.9	100.0	5.9	17.6	76.4	100.0
Selangau	2019	38.1	0.5	61.4	100.0	98.9	1.1	100.0	15.9	28.0	56.1	100.0
	2022	38.5	-	61.5	100.0	93.3	6.7	100.0	11.2	58.1	30.7	100.0
Tebedu	2019	36.2	4.2	59.6	100.0	100.0	-	100.0	8.5	84.0	7.5	100.0
	2022	44.1	-	55.9	100.0	91.4	8.6	100.0	9.7	68.8	21.5	100.0
Pusa	2019	76.1	3.4	20.5	100.0	100.0	-	100.0	10.2	30.7	59.1	100.0
	2022	74.2	25.8	-	100.0	95.7	4.3	100.0	10.8	66.7	22.6	100.0
Kabong	2019	85.1	4.6	10.3	100.0	100.0	-	100.0	9.2	63.2	27.6	100.0
	2022	82.8	-	17.2	100.0	100.0	-	100.0	14.0	63.4	22.6	100.0
Tanjung Manis	2019	81.7	-	18.3	100.0	100.0	-	100.0	41.9	31.2	26.9	100.0
	2022	92.4	-	7.6	100.0	100.0	-	100.0	43.5	31.5	25.0	100.0
Sebauh	2019	41.4	-	58.6	100.0	100.0	-	100.0	9.2	51.7	39.1	100.0
	2022	68.7	-	31.3	100.0	100.0	-	100.0	14.5	49.4	36.1	100.0
Bukit Mabong	2019	3.7	0.8	95.5	100.0	100.0	-	100.0	-	25.4	74.6	100.0
	2022	21.6	-	78.4	100.0	40.2	59.8	100.0	-	-	100.0	100.0
Subis	2019	86.4	-	13.6	100.0	100.0	-	100.0	11.1	29.6	59.3	100.0
	2022	67.4	-	32.6	100.0	100.0	-	100.0	19.8	33.7	46.5	100.0
Beluru	2019	79.4	-	20.6	100.0	100.0	-	100.0	8.7	51.1	40.2	100.0
	2022	90.5	-	9.5	100.0	100.0	-	100.0	12.6	50.5	36.8	100.0
Telang Usan	2019	32.1	-	67.9	100.0	100.0	-	100.0	21.0	8.6	70.4	100.0
	2022	57.8	-	42.2	100.0	92.8	7.2	100.0	18.1	32.6	49.4	100.0
<b>W.P. KUALA LUMPUR</b>	<b>2019</b>	<b>100.0</b>	<b>-</b>	<b>-</b>	<b>100.0</b>	<b>100.0</b>	<b>-</b>	<b>100.0</b>	<b>96.6</b>	<b>3.4</b>	<b>-</b>	<b>100.0</b>
	<b>2022</b>	<b>100.0</b>	<b>-</b>	<b>-</b>	<b>100.0</b>	<b>100.0</b>	<b>-</b>	<b>100.0</b>	<b>97.1</b>	<b>2.9</b>	<b>-</b>	<b>100.0</b>
<b>W.P. LABUAN</b>	<b>2019</b>	<b>100.0</b>	<b>-</b>	<b>-</b>	<b>100.0</b>	<b>100.0</b>	<b>-</b>	<b>100.0</b>	<b>42.9</b>	<b>57.1</b>	<b>-</b>	<b>100.0</b>
	<b>2022</b>	<b>100.0</b>	<b>-</b>	<b>-</b>	<b>100.0</b>	<b>100.0</b>	<b>-</b>	<b>100.0</b>	<b>37.8</b>	<b>62.2</b>	<b>-</b>	<b>100.0</b>
<b>W.P. PUTRAJAYA</b>	<b>2019</b>	<b>100.0</b>	<b>-</b>	<b>-</b>	<b>100.0</b>	<b>100.0</b>	<b>-</b>	<b>100.0</b>	<b>100.0</b>	<b>-</b>	<b>-</b>	<b>100.0</b>
	<b>2022</b>	<b>100.0</b>	<b>-</b>	<b>-</b>	<b>100.0</b>	<b>100.0</b>	<b>-</b>	<b>100.0</b>	<b>100.0</b>	<b>-</b>	<b>-</b>	<b>100.0</b>

Sumber: Jabatan Perangkaan Malaysia  
Source: Department of Statistics Malaysia

Nota/ Note:

<sup>a</sup> Kutipan sampah di tempat pengumpulan yang jaraknya melebihi 100 meter dari tempat kediaman  
Garbage collection in the collection area where the distance is more than 100 meters away from the living quarters

n.a - Data tidak tersedia/ berkenaan  
Data are not applicable/ available

**Muka surat ini sengaja dibiarkan kosong**  
*This page is deliberately left blank*



# **SEKTOR LUARAN**

*EXTERNAL SECTOR*

**Muka surat ini sengaja dibiarkan kosong**  
*This page is deliberately left blank*

**Jadual 78 : Perdagangan luar negeri mengikut lokasi - eksport dan import, Malaysia**

Table 78 : External trade based on location - exports and imports, Malaysia

(RM juta/ RM million)

		2020	2021	2022 <sup>P</sup>
<b>MALAYSIA</b>	<b>Eksport/ Exports</b>	<b>983,827</b>	<b>1,241,022</b>	<b>1,550,009</b>
	<b>Import/ Imports</b>	<b>800,481</b>	<b>987,344</b>	<b>1,293,811</b>
Johor	<b>Eksport/ Exports</b>	207,200	240,790	321,985
	<b>Import/ Imports</b>	158,409	193,555	285,439
Kedah	<b>Eksport/ Exports</b>	27,393	40,033	54,982
	<b>Import/ Imports</b>	38,767	57,882	73,460
Kelantan	<b>Eksport/ Exports</b>	3,638	2,734	3,747
	<b>Import/ Imports</b>	2,904	1,926	2,106
Melaka	<b>Eksport/ Exports</b>	29,596	30,574	31,627
	<b>Import/ Imports</b>	23,638	25,473	42,511
Negeri Sembilan	<b>Eksport/ Exports</b>	20,048	23,021	26,024
	<b>Import/ Imports</b>	22,931	31,373	49,176
Pahang	<b>Eksport/ Exports</b>	28,483	32,640	35,707
	<b>Import/ Imports</b>	13,938	15,329	22,153
Pulau Pinang	<b>Eksport/ Exports</b>	313,842	355,591	467,616
	<b>Import/ Imports</b>	187,397	231,968	294,045
Perak	<b>Eksport/ Exports</b>	30,968	39,338	37,466
	<b>Import/ Imports</b>	25,883	31,958	36,467
Perlis	<b>Eksport/ Exports</b>	979	1,147	1,527
	<b>Import/ Imports</b>	721	834	1,524
Selangor	<b>Eksport/ Exports</b>	172,489	254,579	273,954
	<b>Import/ Imports</b>	217,220	277,412	332,095
Terengganu	<b>Eksport/ Exports</b>	13,770	17,533	17,548
	<b>Import/ Imports</b>	4,202	4,908	5,927
Sabah	<b>Eksport/ Exports</b>	23,912	32,666	48,897
	<b>Import/ Imports</b>	16,881	8,093	10,170
Sarawak	<b>Eksport/ Exports</b>	67,123	86,166	131,963
	<b>Import/ Imports</b>	18,934	23,520	34,093
W.P. Kuala Lumpur <sup>1</sup>	<b>Eksport/ Exports</b>	31,883	65,557	65,823
	<b>Import/ Imports</b>	61,861	73,582	86,533
W.P. Labuan	<b>Eksport/ Exports</b>	5,273	10,861	23,607
	<b>Import/ Imports</b>	2,936	1,982	4,247

Sumber: Jabatan Perangkaan Malaysia

Source: Department of Statistics Malaysia

Nota/ Notes:

<sup>P</sup> Sementara/ Preliminary<sup>1</sup> Termasuk W.P. Putrajaya/ Included W.P. Putrajaya

**Jadual 79 : Nilai eksport dan import mengikut pintu keluar dan masuk, 2020-2022**

Table 79 : Exports and imports value by exit and entry points, 2020-2022

(RM juta/ RM million)

<b>Pintu keluar dan masuk</b> <i>Exit and entrance</i>	<b>Tahun</b> <i>Year</i>	<b>Eksport</b> <i>Exports</i>	<b>Import</b> <i>Imports</i>
<b>JOHOR</b>	<b>2020</b>	<b>260,161</b>	<b>194,152</b>
	<b>2021</b>	<b>333,065</b>	<b>246,209</b>
	<b>2022</b>	<b>450,111</b>	<b>362,042</b>
Tanjung Kupang	2020	109,060	68,207
	2021	138,127	78,736
	2022	164,802	100,895
Pasir Gudang	2020	62,819	58,895
	2021	85,920	78,562
	2022	104,949	95,243
Tanjung Bin/ Pengerang/ Tanjung Langsung/Plentong	2020	36,025	38,417
	2021	51,641	47,652
	2022	101,650	108,031
Pelabuhan Tanjung Pelepas	2020	40,201	15,341
	2021	40,907	17,681
	2022	52,468	20,046
Johor Bahru (Tambak)	2020	11,453	10,293
	2021	11,881	14,367
	2022	16,384	22,217
<b>Lain-lain</b> <i>Others</i>	2020	604	3,000
	2021	4,589	9,212
	2022	9,857	15,610
<b>KEDAH</b>	<b>2020</b>	<b>15,592</b>	<b>16,486</b>
	<b>2021</b>	<b>19,971</b>	<b>24,952</b>
	<b>2022</b>	<b>20,821</b>	<b>24,295</b>
Bukit Kayu Hitam	2020	15,511	16,273
	2021	19,759	24,600
	2022	20,598	23,904
<b>Lain-lain</b> <i>Others</i>	2020	80	213
	2021	212	353
	2022	223	391
<b>KELANTAN</b>	<b>2020</b>	<b>1,893</b>	<b>247</b>
	<b>2021</b>	<b>2,275</b>	<b>347</b>
	<b>2022</b>	<b>3,330</b>	<b>394</b>
Kota Bharu/Pengkalan Kubor	2020	1,525	7
	2021	1,809	0
	2022	2,945	0
Rantau Panjang	2020	368	224
	2021	466	347
	2022	385	386
<b>Lain-lain</b> <i>Others</i>	2020	0	16
	2021	0	0
	2022	0	8

**Jadual 79 : Nilai eksport dan import mengikut pintu keluar dan masuk, 2020-2022 (samb.)**

Table 79 : Exports and imports value by exit and entry points, 2020-2022 (cont'd)

(RM juta/ RM million)

<b>Pintu keluar dan masuk</b> <i>Exit and entrance</i>	<b>Tahun</b> <i>Year</i>	<b>Eksport</b> <i>Exports</i>	<b>Import</b> <i>Imports</i>
<b>MELAKA</b>	<b>2020</b>	<b>8,690</b>	<b>13,149</b>
	<b>2021</b>	<b>11,443</b>	<b>7,812</b>
	<b>2022</b>	<b>12,718</b>	<b>22,631</b>
Sungai Udang	2020	6,480	7,174
	2021	10,855	5,305
	2022	12,548	18,727
Tanjung Bruas	2020	329	1,199
	2021	396	1,888
	2022	133	1,910
<b>Lain-lain</b> <i>Others</i>	2020	1,881	4,776
	2021	192	619
	2022	37	1,995
<b>NEGERI SEMBILAN</b>	<b>2020</b>	<b>1,820</b>	<b>6,514</b>
	<b>2021</b>	<b>2,118</b>	<b>11,299</b>
	<b>2022</b>	<b>2,826</b>	<b>19,664</b>
Jelebu	2020	n.a	n.a
	2021	n.a	n.a
	2022	n.a	n.a
Kuala Pilah	2020	n.a	n.a
	2021	n.a	n.a
	2022	n.a	n.a
Port Dickson	2020	n.a	n.a
	2021	n.a	n.a
	2022	n.a	n.a
Rembau	2020	n.a	n.a
	2021	n.a	n.a
	2022	n.a	n.a
Seremban	2020	n.a	n.a
	2021	n.a	n.a
	2022	n.a	n.a
<b>Lain-lain</b> <i>Others</i>	2020	n.a	n.a
	2021	n.a	n.a
	2022	n.a	n.a
<b>PAHANG</b>	<b>2020</b>	<b>25,667</b>	<b>11,507</b>
	<b>2021</b>	<b>31,676</b>	<b>14,889</b>
	<b>2022</b>	<b>32,360</b>	<b>21,863</b>
<b>PULAU PINANG</b>	<b>2020</b>	<b>310,910</b>	<b>199,625</b>
	<b>2021</b>	<b>354,499</b>	<b>253,338</b>
	<b>2022</b>	<b>450,749</b>	<b>325,555</b>
Bayan Lepas	2020	254,144	148,007
	2021	295,173	193,654
	2022	385,034	251,832

**Jadual 79 : Nilai eksport dan import mengikut pintu keluar dan masuk, 2020-2022 (samb.)**

Table 79 : Exports and imports value by exit and entry points, 2020-2022 (cont'd)

(RM juta/ RM million)

<b>Pintu keluar dan masuk</b> <i>Exit and entrance</i>	<b>Tahun</b> <i>Year</i>	<b>Eksport</b> <i>Exports</i>	<b>Import</b> <i>Imports</i>
Butterworth	2020	52,751	42,321
	2021	55,781	48,281
	2022	61,510	59,717
<b>Lain-lain</b> <i>Others</i>	2020	4,015	9,296
	2021	3,545	11,402
	2022	4,205	14,007
<b>PERAK</b>	<b>2020</b>	<b>4,373</b>	<b>6,460</b>
	<b>2021</b>	<b>6,375</b>	<b>11,094</b>
	<b>2022</b>	<b>6,966</b>	<b>15,271</b>
Lumut	2020	4,349	6,151
	2021	4,838	9,799
	2022	2,170	10,287
<b>Lain-lain</b> <i>Others</i>	2020	24	310
	2021	1,536	1,296
	2022	4,796	4,984
<b>PERLIS</b>	<b>2020</b>	<b>3,040</b>	<b>2,399</b>
	<b>2021</b>	<b>4,091</b>	<b>3,840</b>
	<b>2022</b>	<b>4,250</b>	<b>4,987</b>
Padang Besar	2020	2,952	2,346
	2021	3,975	3,748
	2022	4,144	4,892
<b>Lain-lain</b> <i>Others</i>	2020	88	53
	2021	116	93
	2022	106	96
<b>SELANGOR</b>	<b>2020</b>	<b>241,813</b>	<b>308,203</b>
	<b>2021</b>	<b>330,102</b>	<b>376,028</b>
	<b>2022</b>	<b>360,038</b>	<b>446,264</b>
Pelabuhan Klang	2020	175,807	218,809
	2021	246,390	266,280
	2022	248,729	317,213
KLIA, Sepang	2020	60,689	82,760
	2021	78,943	100,644
	2022	102,738	118,956
Subang	2020	5,114	6,634
	2021	4,768	8,999
	2022	5,461	10,095
<b>Lain-lain</b> <i>Others</i>	2020	203	-
	2021	-	106
	2022	3,111	-
<b>TERENGGANU</b>	<b>2020</b>	<b>13,307.3</b>	<b>2,874.0</b>
	<b>2021</b>	<b>20,905</b>	<b>3,785</b>
	<b>2022</b>	<b>23,224</b>	<b>3,406</b>



**Jadual 79 : Nilai eksport dan import mengikut pintu keluar dan masuk, 2020-2022 (samb.)**

Table 79 : Exports and imports value by exit and entry points, 2020-2022 (cont'd)

(RM juta/ RM million)

Pintu keluar dan masuk <i>Exit and entrance</i>	Tahun <i>Year</i>	Eksport <i>Exports</i>	Import <i>Imports</i>
Kerteh	2020	9,757	642
	2021	16,173	620
	2022	16,885	779
Kemaman/ Kuala Terengganu	2020	3,550	2,232
	2021	4,732	3,165
	2022	4,330	2,627
<b>SABAH</b>	<b>2020</b>	<b>23,449</b>	<b>6,793</b>
	<b>2021</b>	<b>32,160</b>	<b>8,130</b>
	<b>2022</b>	<b>40,954</b>	<b>10,493</b>
Teluk Sepanggar	2020	5,977	3,622
	2021	8,112	4,300
	2022	11,145	5,553
Lahad Datu	2020	9,014	974
	2021	11,984	1,219
	2022	15,024	1,506
Sandakan	2020	5,997	703
	2021	8,288	753
	2022	9,498	776
Tawau	2020	823	641
	2021	1,116	759
	2022	1,299	954
Kota Kinabalu	2020	353	789
	2021	479	1,078
	2022	438	1,311
<b>Lain-lain</b> <i>Others</i>	2020	1,285	64
	2021	2,183	19
	2022	3,550	393
<b>SARAWAK</b>	<b>2020</b>	<b>67,266</b>	<b>18,981</b>
	<b>2021</b>	<b>86,321</b>	<b>23,566</b>
	<b>2022</b>	<b>132,151</b>	<b>33,986</b>
Bintulu	2020	53,970	8,125
	2021	70,166	10,739
	2022	111,525	15,946
Sejingkat	2020	4,440	5,524
	2021	5,057	6,663
	2022	7,351	10,972
Kuching	2020	3,753	3,278
	2021	4,475	3,671
	2022	3,862	3,952
Miri	2020	2,503	288
	2021	4,059	254
	2022	6,764	318

**Jadual 79 : Nilai eksport dan import mengikut pintu keluar dan masuk, 2020-2022 (samb.)***Table 79 : Exports and imports value by exit and entry points, 2020-2022 (cont'd)***(RM juta/ RM million)**

<b>Pintu keluar dan masuk</b> <i>Exit and entrance</i>	<b>Tahun</b> <i>Year</i>	<b>Eksport</b> <i>Exports</i>	<b>Import</b> <i>Imports</i>
Tanjung Manis	2020	1,080	267
	2021	1,109	617
	2022	1,021	1,146
Sibu	2020	680	1,380
	2021	849	1,575
	2022	990	1,613
<b>Lain-lain</b> <i>Others</i>	2020	840	118
	2021	606	47
	2022	638	39
<b>W.P. KUALA LUMPUR</b>	<b>2020</b>	<b>n.a</b>	<b>n.a</b>
	<b>2021</b>	<b>n.a</b>	<b>n.a</b>
	<b>2022</b>	<b>n.a</b>	<b>n.a</b>
<b>W.P. LABUAN</b>	<b>2020</b>	<b>5,844</b>	<b>13,091</b>
	<b>2021</b>	<b>6,003</b>	<b>2,055</b>
	<b>2022</b>	<b>9,512</b>	<b>2,961</b>
<b>W.P. PUTRAJAYA</b>	<b>2020</b>	<b>n.a</b>	<b>n.a</b>
	<b>2021</b>	<b>n.a</b>	<b>n.a</b>
	<b>2022</b>	<b>n.a</b>	<b>n.a</b>

**Sumber: Jabatan Perangkaan Malaysia**  
*Source: Department of Statistics Malaysia*

**Nota/ Note:****n.a Data tidak tersedia/ berkenaan***n.a Data is not available/ applicable*



**PERTUBUHAN**

*ESTABLISHMENTS*

**Muka surat ini sengaja dibiarkan kosong**  
*This page is deliberately left blank*

**Jadual 80 : Bilangan pertubuhan mengikut daerah pentadbiran, 2020-2023**

Table 80 : Number of establishments by administrative district, 2020-2023

Daerah pentadbiran <i>Administrative district</i>	Tahun <i>Year</i>			
	2020	2021	2022	2023
<b>JOHOR</b>	<b>128,249</b>	<b>142,005</b>	<b>131,412</b>	<b>129,086</b>
Batu Pahat	17,793	18,980	16,820	16,026
Johor Bahru	58,074	65,767	58,169	58,468
Kluang	8,600	9,556	9,558	9,402
Kota Tinggi	5,591	5,839	5,068	4,949
Mersing	1,744	1,841	1,746	1,760
Muar	12,395	13,351	14,698	13,638
Pontian	4,029	4,582	3,980	3,949
Segamat	8,029	8,535	8,329	7,829
Kulai	7,450	8,504	7,706	7,883
Tangkak	4,544	5,050	5,338	5,182
<b>KEDAH</b>	<b>56,958</b>	<b>61,925</b>	<b>55,153</b>	<b>53,745</b>
Baling	2,550	2,683	2,584	2,771
Bandar Baharu	1,059	1,106	765	861
Kota Setar	16,741	18,687	15,816	14,363
Kuala Muda	15,371	16,524	14,813	14,519
Kubang Pasu	5,257	5,953	5,011	4,878
Kulim	5,447	5,923	6,896	6,939
Langkawi	4,201	4,212	3,494	3,397
Padang Terap	1,022	1,132	1,013	1,140
Sik	943	962	858	878
Yan	1,399	1,507	1,263	1,319
Pendang	2,112	2,241	1,831	1,802
Pokok Sena	856	995	809	878
<b>KELANTAN</b>	<b>52,123</b>	<b>60,830</b>	<b>51,062</b>	<b>45,300</b>
Bachok	3,298	3,866	3,247	2,851
Kota Bharu	22,001	25,280	21,478	18,688
Machang	2,859	3,309	2,695	2,539
Pasir Mas	5,686	6,863	5,695	5,158
Pasir Puteh	3,361	3,811	3,211	2,788
Tanah Merah	3,753	4,449	3,558	3,223
Tumpat	4,542	5,513	4,833	4,213

**Jadual 80 : Bilangan pertubuhan mengikut daerah pentadbiran, 2020-2023 (samb.)**

Table 80 : Number of establishments by administrative district, 2020-2023 (cont'd)

Daerah pentadbiran <i>Administrative district</i>	Tahun Year			
	2020	2021	2022	2023
Gua Musang	2,483	2,907	2,198	2,188
Kuala Krai	2,896	3,386	2,887	2,499
Jeli	1,216	1,410	1,234	1,126
Kecil Lojing	28	36	26	27
<b>MELAKA</b>	<b>38,956</b>	<b>33,327</b>	<b>35,814</b>	<b>33,654</b>
Alor Gajah	6,477	5,142	5,596	5,329
Jasin	4,042	3,100	3,427	3,324
Melaka Tengah	28,437	25,085	26,791	25,001
<b>NEGERI SEMBILAN</b>	<b>38,960</b>	<b>46,108</b>	<b>42,057</b>	<b>43,076</b>
Jelebu	1,354	1,558	1,296	1,338
Kuala Pilah	2,861	3,146	2,650	2,700
Port Dickson	4,214	4,875	4,404	4,542
Rembau	1,199	1,396	1,245	1,392
Seremban	22,339	27,022	25,547	25,865
Tampin	3,123	3,602	3,023	3,130
Jempol	3,870	4,509	3,892	4,109
<b>PAHANG</b>	<b>44,780</b>	<b>48,798</b>	<b>49,200</b>	<b>42,139</b>
Bentong	3,331	3,596	3,332	2,994
Cameron Highland	2,080	2,259	2,279	2,086
Jerantut	2,297	2,476	2,392	2,072
Kuantan	17,956	19,989	20,594	16,812
Lipis	1,829	1,930	1,746	1,604
Pekan	2,113	2,327	2,480	2,089
Raub	2,447	2,621	2,422	2,188
Temerloh	5,768	6,158	5,935	5,197
Rompin	2,346	2,586	2,806	2,440
Maran	2,321	2,424	2,754	2,404
Bera	2,292	2,432	2,460	2,253
<b>PULAU PINANG</b>	<b>85,788</b>	<b>90,684</b>	<b>86,062</b>	<b>84,639</b>
Seberang Perai Tengah	22,847	23,433	22,702	22,256
Seberang Perai Utara	13,832	14,601	13,808	13,811
Seberang Perai Selatan	6,971	7,754	7,498	7,701

**Jadual 80 : Bilangan pertubuhan mengikut daerah pentadbiran, 2020-2023 (samb.)**

Table 80 : Number of establishments by administrative district, 2020-2023 (cont'd)

Daerah pentadbiran <i>Administrative district</i>	Tahun <i>Year</i>			
	2020	2021	2022	2023
Timur Laut	33,373	35,263	32,971	31,827
Barat Daya	8,765	9,633	9,083	9,044
<b>PERAK</b>	<b>79,807</b>	<b>84,318</b>	<b>80,864</b>	<b>80,747</b>
Batang Padang	2,961	2,922	2,989	2,844
Manjung	9,065	10,260	9,248	8,913
Kinta	36,259	39,103	37,326	37,102
Kerian	3,930	3,897	4,042	4,087
Kuala Kangsar	4,296	4,477	3,901	4,033
Larut dan Matang	7,473	7,494	7,889	7,884
Hilir Perak	4,628	4,747	4,676	4,653
Hulu Perak	2,113	2,195	2,114	2,119
Perak Tengah	1,769	1,767	1,695	1,858
Kampar	3,316	3,416	2,838	3,033
Muallim	1,821	1,829	1,894	1,898
Bagan Datuk	1,552	1,604	1,623	1,693
Selama	624	607	629	630
<b>PERLIS</b>	<b>8,034</b>	<b>9,708</b>	<b>7,648</b>	<b>7,997</b>
<b>SELANGOR</b>	<b>269,144</b>	<b>284,219</b>	<b>281,080</b>	<b>279,799</b>
Gombak	27,647	28,113	27,742	27,313
Klang	43,003	46,639	46,114	46,175
Kuala Langat	7,200	7,347	7,867	8,181
Kuala Selangor	5,757	5,782	5,825	6,013
Petaling	125,469	135,338	130,693	128,673
Sabak Bernam	3,152	3,195	3,312	3,328
Sepang	7,331	7,724	9,585	10,027
Ulu Langat	45,587	46,121	45,718	45,832
Ulu Selangor	3,998	3,960	4,224	4,257
<b>TERENGGANU</b>	<b>35,766</b>	<b>39,278</b>	<b>38,364</b>	<b>38,363</b>
Besut	5,087	5,222	5,180	5,204
Dungun	4,105	4,445	4,519	4,543
Kemaman	6,162	6,482	6,399	6,238

**Jadual 80 : Bilangan pertubuhan mengikut daerah pentadbiran, 2020-2023 (samb.)**

Table 80 : Number of establishments by administrative district, 2020-2023 (cont'd)

Daerah pentadbiran <i>Administrative district</i>	Tahun <i>Year</i>			
	2020	2021	2022	2023
Kuala Terengganu	10,484	11,983	11,278	11,235
Marang	2,801	3,184	3,141	3,166
Hulu Terengganu	2,414	2,574	2,550	2,555
Setiu	1,546	1,650	1,708	1,853
Kuala Nerus	3,167	3,738	3,589	3,569
<b>SABAH</b>	<b>81,478</b>	<b>83,621</b>	<b>83,023</b>	<b>77,131</b>
Tawau	9,481	9,671	9,464	8,684
Lahad Datu	4,591	4,834	4,691	4,794
Semporna	1,497	1,562	1,553	1,604
Sandakan	9,748	9,835	9,625	9,370
Kinabatangan	731	758	788	738
Beluran	659	667	673	652
Kota Kinabalu	26,464	26,997	26,348	23,103
Ranau	2,004	2,014	2,001	1,938
Kota Belud	2,386	2,393	2,399	2,317
Tuaran	2,284	2,368	2,445	2,139
Penampang	4,083	4,737	4,944	4,437
Papar	2,171	2,252	2,477	2,380
Kudat	1,562	1,595	1,592	1,604
Kota Marudu	1,562	1,431	1,479	1,488
Pitas	442	409	417	458
Beaufort	2,371	2,346	2,369	2,493
Kuala Penyu	563	562	565	487
Sipitang	932	956	941	868
Tenom	893	882	876	799
Nabawan	175	177	178	166
Keningau	3,134	3,250	3,214	2,926
Tambunan	563	587	540	478
Kunak	1,038	1,045	1,046	925
Tongod	126	142	146	141
Putatan	1,404	1,546	1,647	1,528
Telupid	469	453	451	443



**Jadual 80 : Bilangan pertubuhan mengikut daerah pentadbiran, 2020-2023 (samb.)**

Table 80 : Number of establishments by administrative district, 2020-2023 (cont'd)

Daerah pentadbiran <i>Administrative district</i>	Tahun <i>Year</i>			
	2020	2021	2022	2023
Kalabakan	145	152	154	171
<b>SARAWAK</b>	<b>84,971</b>	<b>88,783</b>	<b>86,012</b>	<b>76,992</b>
Kuching	34,088	36,111	33,369	30,991
Bau	1,017	1,018	1,016	869
Lundu	765	779	894	872
Samarahan	1,942	2,037	1,771	1,765
Serian	2,678	2,712	2,854	2,812
Simunjan	642	642	616	599
Sri Aman	1,055	1,056	1,072	957
Lubok Antu	332	337	305	279
Betong	699	705	744	685
Saratok	517	521	533	492
Sarikei	2,250	2,293	2,506	2,121
Maradong	613	616	574	492
Daro	429	425	421	361
Julau	120	118	120	108
Sibu	12,299	12,878	12,486	10,668
Dalat	222	224	218	188
Mukah	689	705	675	572
Kanowit	293	298	303	280
Bintulu	7,329	7,615	7,045	5,795
Tatau	265	265	259	223
Kapit	769	760	803	774
Song	107	108	110	104
Belaga	114	114	114	168
Miri	10,536	11,178	11,935	10,116
Marudi	378	378	365	312
Limbang	1,187	1,211	1,239	1,097
Lawas	741	760	724	664
Matu	286	287	288	271
Asajaya	535	537	599	512
Pakan	65	64	65	67
Selangau	266	265	258	220

**Jadual 80 : Bilangan pertubuhan mengikut daerah pentadbiran, 2020-2023 (samb.)**

Table 80 : Number of establishments by administrative district, 2020-2023 (cont'd)

Daerah pentadbiran <i>Administrative district</i>	Tahun <i>Year</i>			
	2020	2021	2022	2023
Tebedu	243	243	246	244
Pusa	163	170	158	162
Kabong	203	203	200	191
Tanjung Manis	164	164	159	139
Sebauh	175	173	164	137
Bukit Mabong	23	26	35	28
Subis	528	539	525	449
Beluru	131	134	131	110
Telang Usan	113	114	113	98
<b>W.P. KUALA LUMPUR</b>	<b>174,819</b>	<b>180,598</b>	<b>172,832</b>	<b>140,550</b>
<b>W.P. LABUAN</b>	<b>3,073</b>	<b>3,118</b>	<b>2,877</b>	<b>2,816</b>
<b>W.P. PUTRAJAYA</b>	<b>1,315</b>	<b>1,443</b>	<b>1,527</b>	<b>1,489</b>

Sumber: Jabatan Perangkaan Malaysia  
Source: Department of Statistics Malaysia

**Nota/ Notes:****1. Berdasarkan Piawaian Klasifikasi Industri Malaysia 2008 Ver. 1.0**

1. Based on Malaysia Standard Industrial Classification (MSIC) 2008 Ver. 1.0

**2. Data tahun 2023 berdasarkan pertubuhan aktif daripada Malaysia Statistical Business Register , 31 Disember 2023**

2. Data for 2023 based on active establishment in Malaysia Statistical Business Register, 31 Disember 2023

**3. Data tahun 2022 berdasarkan pertubuhan aktif daripada Malaysia Statistical Business Register , 31 Disember 2022**

3. Data for 2022 based on active establishment in Malaysia Statistical Business Register, 31 Disember 2022

**4. Data tahun 2021 berdasarkan pertubuhan aktif daripada Malaysia Statistical Business Register , 31 Disember 2021**

4. Data for 2021 based on active establishment in Malaysia Statistical Business Register, 31 Disember 2021

**5. Data tahun 2020 berdasarkan pertubuhan aktif daripada Malaysia Statistical Business Register , 31 Disember 2020**

5. Data for 2020 based on active establishment in Malaysia Statistical Business Register, 31 Disember 2020

# **GLOSARI & SUMBER DATA**

## ***GLOSSARY & DATA SOURCES***



**Muka surat ini sengaja dibiarkan kosong**  
*This page is deliberately left blank*

## GLOSARI

### A

Anggaran penduduk semasa

Anggaran penduduk semasa merujuk kepada saiz penduduk semasa di sesuatu kawasan. Anggaran ini dikira setiap tahun dan kaedah yang digunakan adalah kaedah komponen kohort iaitu pengiraannya berdasarkan perubahan komponen penduduk iaitu kelahiran, kematian serta migrasi dalaman dan antarabangsa bagi tahun semasa. Anggaran ini memberi gambaran tentang pertumbuhan dan perubahan penduduk dari segi struktur dan komposisinya.

### B

Bekerja

Semua orang yang bekerja sekurang-kurangnya sejam semasa minggu rujukan untuk mendapatkan upah, keuntungan atau keuntungan keluarga sama ada sebagai majikan, pekerja, bekerja sendiri atau pekerja keluarga tanpa gaji.

### D

Duti import

Duti import terdiri daripada duti kastam, atau bayaran import lain, yang mana mesti dibayar ke atas barang bagi jenis tertentu apabila memasuki wilayah ekonomi.

### E

Eksport barangan

Sesuatu barang (keluaran atau buatan tempatan atau diimport untuk dieksport semula) dianggap sebagai eksport apabila ianya dibawa keluar dari negara.

### I

Import barangan

Sesuatu barang dianggap sebagai import apabila ianya dibawa masuk ke dalam negara, sama ada terus ataupun disimpan di gudang-gudang yang dikawal tanpa mengira sama ada barang tersebut adalah untuk kegunaan sendiri, diproses, digunakan dalam perkilangan ataupun untuk dieksport semula ke negara lain.

Isi rumah

Isi rumah ditakrifkan sebagai seorang atau sekumpulan orang yang bersaudara atau orang yang tidak bersaudara yang biasanya tinggal bersama dan membuat peruntukan yang sama untuk makanan dan keperluan hidup yang lain.

## GLOSARI

### J

Jangkaan hayat

Purata baki umur (tahun) seseorang dijangka dapat hidup pada permulaan umur tertentu dengan andaian kadar mortaliti umur tertentu adalah sama sepanjang hayat.

Jangkaan hayat ketika lahir

Jangkaan purata bilangan tahun seseorang bayi yang baru lahir akan hidup dengan mengandaikan corak kadar kematian pada umur tertentu yang tetap.

### K

KDNK kaedah pengeluaran

KDNK berasaskan pendekatan pengeluaran (output) boleh didefinisikan sebagai jumlah nilai barangan dan perkhidmatan yang dikeluarkan di Malaysia setelah ditolak dengan barangan dan perkhidmatan yang digunakan dalam proses pengeluaran (penggunaan perantaraan) sebelum ditolak penggunaan modal tetap.

Kaedah ini turut dikenali sebagai kaedah nilai ditambah kerana ia bersamaan dengan penjumlahan nilai ditambah iaitu jumlah perbezaan di antara nilai output kasar unit pengeluaran residen (yang diukur dalam harga pengeluar) dengan nilai penggunaan perantaraan (yang diukur dalam nilai pembeli) dan ditambah dengan duti import. Perbezaan antara output kasar dengan penggunaan perantaraan adalah nilai ditambah. Kaedah ini akan dapat menunjukkan sumbangan setiap aktiviti ekonomi terhadap keseluruhan KDNK.

KDNK pada harga malar

KDNK pada harga malar adalah nilai KDNK tanpa kesan harga berdasarkan tingkat harga terpilih pada tahun rujukan/ asas. Sebagai satu kaedah mengukur pengeluaran, KDNK mengukur jumlah nilai pengeluaran barangan dan perkhidmatan oleh residen sesebuah negara dalam tempoh tertentu sebelum ditolak peruntukan untuk penggunaan modal tetap.

Pengukuran nilai barangan dan perkhidmatan dalam bentuk wang (Ringgit Malaysia) bergantung kepada perubahan harga dan kuantiti. Pengasingan kesan harga daripada penganggaran nilai adalah penting bagi membolehkan perbandingan sebenar iaitu perubahan tingkat/ kuantiti barang dan perkhidmatan yang berlaku dalam aktiviti ekonomi dapat diukur.

## GLOSARI

Kaedah deflasi terbahagi kepada deflasi tunggal dan deflasi berganda digunakan untuk mendapatkan siri harga malar. Kaedah deflasi tunggal mengeluarkan pengaruh harga daripada output atau input yang telah dianggarkan manakala kaedah deflasi berganda pula mengeluarkan pengaruh harga daripada kedua-dua output dan input. Oleh yang demikian, nilai ditambah adalah perbezaan daripada hasil tolak output dan input. Kaedah deflasi berganda digunakan secara meluas dalam KDNK bagi kaedah pengeluaran.

KDNK per kapita

KDNK per kapita adalah KDNK purata penduduk-penduduk dalam sebuah daerah pada tempoh masa tertentu. KDNK per kapita bagi sesebuah daerah diperoleh dengan membahagikan KDNK daerah dengan jumlah penduduk dalam daerah tersebut pada tempoh masa yang sama.

$$\text{KDNK per kapita} = \frac{\text{KDNK pada harga semasa}}{\text{Penduduk}}$$

Kadar kelahiran kasar

$$\frac{\text{Bilangan kelahiran hidup dalam tahun } t}{\text{Penduduk pertengahan tahun dalam tahun } t} \times 1000$$

Kadar kematian kasar

$$\frac{\text{Bilangan kematian dalam tahun } t}{\text{Penduduk pertengahan tahun dalam tahun } t} \times 1000$$

Kadar penyertaan tenaga buruh

Kadar penyertaan tenaga buruh ditakrifkan sebagai perkadaran penduduk dalam tenaga buruh kepada penduduk dalam umur bekerja (15-64 tahun) dalam bentuk peratusan. Formula adalah seperti berikut:

$$\text{Kadar penyertaan tenaga buruh} = \frac{\text{Bilangan penduduk dalam tenaga buruh}}{\text{Bilangan penduduk umur bekerja (15-64 tahun)}} \times 100$$

Kadar pengangguran

Kadar pengangguran ialah perkadaran penduduk yang menganggur kepada jumlah penduduk di dalam tenaga buruh. Kadar ini mengukur peratus penduduk di dalam tenaga buruh yang tidak bekerja. Kadar pengangguran dikira menggunakan formula berikut:

$$\text{Kadar pengangguran} = \frac{\text{Bilangan penganggur}}{\text{Bilangan penduduk dalam tenaga buruh}} \times 100$$

## GLOSARI

Kadar pertambahan semulajadi kasar	$\frac{(\text{Bilangan kelahiran hidup} - \text{Bilangan kematian})}{\text{dalam tahun } t} \times 1,000$ <p>Penduduk pertengahan tahun dalam tahun t</p>
Kelahiran hidup	Merujuk kepada kelahiran yang bernyawa semasa dilahirkan walaupun hanya seketika.
Keluaran Dalam Negeri Kasar (KDNK)	<p>KDNK adalah jumlah barangan dan perkhidmatan yang dikeluarkan dalam tempoh tertentu selepas ditolak kos barang dan perkhidmatan yang digunakan dalam proses pengeluaran. Nilai ini merupakan nilai sebelum ditolak nilai peruntukan bagi modal tetap; iaitu jumlah nilai ditambah pada harga pengeluar bagi pengeluar residen ditambah duti import. KDNK ini juga bersamaan dengan perbelanjaan ke atas KDNK (pada harga pembeli) iaitu jumlah bagi semua komponen perbelanjaan akhir ke atas barangan dan perkhidmatan tolak import barangan dan perkhidmatan.</p> <p>KDNK boleh diukur dengan menggunakan tiga kaedah iaitu, kaedah pengeluaran (penjumlahan nilai ditambah), perbelanjaan (penjumlahan perbelanjaan akhir) dan pendapatan (penjumlahan pendapatan yang diagihkan oleh unit pengeluar residen). Walau bagaimanapun, penyusunan ini hanya menumpu kepada kaedah pengeluaran sahaja.</p>
Kemiskinan	Konsep kemiskinan dalam penerbitan ini merujuk kepada jenis item terpilih untuk dapatan nilai Pendapatan Garis Kemiskinan (PGK) makanan berdasarkan umur, jantina dan penempatan isi rumah luar bandar dan bandar manakala PGK bukan makanan adalah berdasarkan item seperti pakaian, perumahan, barang tahan lama, pengangkutan dan barang bukan makanan lain setiap isi rumah. Isi rumah dianggap miskin jika pendapatan bulanan diterima kurang daripada nilai PGK yang diperlukan oleh isi rumah kurang sumber pendapatan untuk memenuhi keperluan asas makanan dan bukan makanan. Isi rumah dianggap miskin tegar jika pendapatan kurang daripada nilai PGK makanan yang diperlukan.
Kepadatan penduduk	Kepadatan penduduk sekilometer persegi telah dikira sebagai nisbah bilangan penduduk sesuatu kawasan geografi kepada keluasan dalam kilometer persegi bagi kawasan yang sama.



## GLOSARI

### L

Luar tenaga buruh

Penduduk yang tidak dikelaskan sebagai bekerja atau menganggur dikategorikan sebagai luar tenaga buruh. Kategori ini terdiri daripada suri rumah, pelajar (termasuk mereka yang akan melanjutkan pelajaran), mereka yang telah bersara, tidak berkeupayaan dan mereka yang tidak berminat untuk mencari pekerjaan.

### N

Nilai ditambah

Nilai ditambah adalah perbezaan di antara output dan penggunaan perantaraan. Ia merupakan nilai ditambah barangan dan perkhidmatan dalam aktiviti ekonomi. Oleh itu, ia hampir menyamai dengan keuntungan perniagaan, gaji dan upah, susut nilai dan cukai tidak langsung; campur faedah yang dibayar dan tolak faedah yang diterima.

### O

Output

Output adalah nilai barangan dan perkhidmatan yang dikeluarkan. Ia termasuk pengeluaran untuk pasaran, pengeluaran untuk kegunaan sendiri dan pengeluaran bukan pasaran (perkhidmatan kerajaan dan NPISHs). Pengeluaran barangan dan perkhidmatan tidak semestinya untuk dijual atau perolehan oleh pertubuhan.

### P

Pekali Gini

Pekali Gini merupakan salah satu indikator pengukuran ketidaksamarataan pendapatan yang kerap digunakan bagi kebanyakan negara termasuk Malaysia. Nilai pekali Gini bermula dari 0 bagi kesamarataan sempurna hingga 1 bagi ketidaksamarataan sempurna. Nilai pekali Gini yang mempunyai nilai kesamarataan sempurna ada kalanya tidak menggambarkan pembangunan sesebuah negara. Manakala, ketidaksamarataan sempurna pula berlaku disebabkan proses pembangunan sedang berlaku di negara tertentu.

Pembinaan

Pembinaan baru, pengubahsuaian, pembaikan dan perobohan. Pemasangan sebarang jenis jentera atau peralatan yang dipasang ketika pembinaan asal adalah diambil kira, demikian juga bagi pemasangan jentera atau peralatan selepas pembinaan asal tetapi memerlukan perubahan struktur bagi pemasangannya.

## GLOSARI

Pembuatan	Perubahan fizikal atau kimia ke atas bahan atau komponen menjadi produk baru sama ada kerja itu dilakukan oleh jentera pacuan kuasa atau yang dijalankan dengan tangan, sama ada dilaksanakan di kilang atau di rumah pekerja dan sama ada barang keluaran dijual secara borong atau runcit.
Pendapatan	<p>Definisi pendapatan yang digunakan adalah merujuk kepada <i>Canberra Group Handbook on Household Income Statistics, Second Edition (2011)</i> yang diterbitkan oleh United Nations. Punca pendapatan adalah merangkumi:</p> <ol style="list-style-type: none"><li>i. Pekerjaan bergaji Pendapatan daripada pekerjaan bergaji boleh diterima dalam bentuk wang tunai atau dalam bentuk barangan dan perkhidmatan. Ini termasuk upah dan gaji untuk masa bekerja dan kerja yang dilakukan, bonus tunai dan ganjaran, komisen dan tips, elaun, bonus perkongsian keuntungan dan lain-lain bentuk pembayaran keuntungan yang berkaitan dan barangan &amp; perkhidmatan percuma atau subsidi daripada majikan (termasuk makanan percuma/ konsesi).</li><li>ii. Bekerja sendiri Pendapatan yang diterima oleh individu hasil daripada bekerja sendiri. Pendapatan bersih daripada bekerja sendiri termasuk keuntungan atau kerugian yang terakru kepada pemilik atau rakan kongsi atau mereka yang bekerja dalam perusahaan yang tidak diperbadankan. Ia juga termasuk anggaran nilai barangan dan perkhidmatan yang diperolehi melalui pertukaran barang serta barangan atau tanaman/ ternakan yang dihasilkan untuk kegunaan sendiri, setelah ditolak kos perbelanjaan.</li></ol> <p>Asas untuk mengukur pendapatan daripada bekerja sendiri dalam statistik pendapatan isi rumah adalah berdasarkan konsep pendapatan bersih, iaitu, nilai output kasar ditolak kos operasi dan selepas pelarasan bagi susut nilai aset yang digunakan dalam pengeluaran. Keuntungan berlaku apabila pendapatan adalah lebih besar daripada perbelanjaan operasi, manakala kerugian berlaku apabila perbelanjaan operasi adalah lebih besar daripada penerimaan.</p>

## GLOSARI

### Pendapatan Garis Kemiskinan (PGK)

Pendapatan garis kemiskinan Malaysia mula dibangunkan pada 1977 dengan memperkenalkan bakul keperluan asas minimum untuk menyara kehidupan seisi rumah. Anggaran kos dibuat berdasarkan perbelanjaan terhadap item di dalam bakul ini yang merangkumi keperluan asas minimum makanan dan bukan makanan. Nilai keperluan asas ini menghasilkan satu paras pendapatan minimum yang dikenali sebagai Pendapatan Garis Kemiskinan (PGK) isi rumah iaitu nilai ringgit yang diperlukan oleh sesebuah isi rumah untuk memenuhi keperluan hidup.

Nilai PGK merupakan hasil gabungan PGK makanan dan PGK bukan makanan.

i. PGK Makanan  
PGK Makanan = Kos makanan individu sebulan + Kos-kos lain untuk penyediaan makanan sebulan

ii. PGK Bukan Makanan

$$PLI_{j,i} = \beta_i N_j P_{j,i}$$

Berdasarkan formula tertera di atas, nilai  $\beta$  adalah nilai pemalar untuk jumlah kos yang diperlukan ahli isi rumah untuk satu item bukan makanan jika berada dalam penempatan rujukan seperti W.P. Kuala Lumpur. Nilai PGK bukan makanan merupakan hasil darab di antara nilai pemalar ( $\beta$ ), bilangan ahli isi rumah ( $N$ ) dan harga relatif item ( $P$ ).

### Penganggur

Penganggur adalah mereka yang tidak bekerja semasa minggu rujukan dan dikelaskan kepada dua kumpulan iaitu penganggur aktif dan penganggur tidak aktif.

Penganggur aktif adalah mereka yang bersedia untuk bekerja dan aktif mencari pekerjaan dalam minggu rujukan.

Penganggur tidak aktif adalah mereka yang berada dalam kategori berikut:

- i. Tidak mencari pekerjaan dalam minggu rujukan kerana percaya tidak terdapat pekerjaan atau pun tidak berkelayakan;
- ii. mungkin mencari pekerjaan jika tidak kerana sakit atau keadaan cuaca; dan

## GLOSARI

- iii. telah mencari pekerjaan sebelum minggu rujukan dan sedang menunggu jawapan permohonan pekerjaan.

### Penggunaan perantaraan

Penggunaan perantaraan adalah nilai barangan dan perkhidmatan yang digunakan (sebagai input) dalam proses pengeluaran barangan dan perkhidmatan tidak termasuk gaji & upah, susut nilai daripada modal dan faedah bersih yang dibayar.

### Perbelanjaan isi rumah

Definisi perbelanjaan isi rumah yang digunapakai adalah mengikut konsep dan garis panduan oleh United Nations menerusi penerbitan *A System of National Accounts, 2008* oleh United Nations dan *Framework for Statistics on the Distribution of Household Income, Consumption and Wealth, 2013* yang diterbitkan oleh *Organisation for Economic Co-operation and Development (OECD)*. Perbelanjaan isi rumah ini boleh dibahagikan kepada dua jenis iaitu perbelanjaan penggunaan dan perbelanjaan bukan penggunaan.

### Perbelanjaan penggunaan isi rumah

Perbelanjaan penggunaan isi rumah adalah segala perbelanjaan untuk kegunaan persendirian ke atas barangan dan perkhidmatan sepanjang tempoh rujukan. Perbelanjaan ini termasuk:

- i. Semua perbelanjaan sama ada tunai atau kredit oleh ahli-ahli isi rumah ke atas barangan dan perkhidmatan untuk kegunaan persendirian. Jenis perbelanjaan ini termasuk juga cukai-cukai yang dibayar untuk mendapatkan barangan dan perkhidmatan tersebut.
- ii. Semua barangan, perkhidmatan dan kemudahan yang diterima dalam bentuk mata benda sama ada secara percuma atau konsesi, diambil kira sebagai perbelanjaan. Contohnya, makanan dan tempat penginapan percuma atau dengan bayaran konsesi. Nilai daripada makanan dan tempat penginapan tersebut dikira sebagai perbelanjaan kepada isi rumah berkenaan;
- iii. Barangan penggunaan sendiri. Contohnya sayur-sayuran hasil tanaman sendiri atau barangan yang diambil dari kedai runcit sendiri untuk kegunaan persendirian perlu dibuat imputasi mengikut harga runcit. Nilai harga tersebut dikira sebagai perbelanjaan isi rumah berkenaan; dan

## GLOSARI

- iv. Nilai sewa bersih rumah yang diduduki oleh pemiliknya juga diambil kira sebagai perbelanjaan. Nilai sewa tersebut perlu dibuat imputasi mengikut nilai sewa pasaran semasa untuk jenis rumah yang sama di kawasan yang sama.

### Perkhidmatan

Perkhidmatan berkaitan Bekalan elektrik, gas, wap & pendinginan udara; Bekalan air; pembetulan, pengurusan sisa & aktiviti pemulihan; Perdagangan borong & runcit; Pengangkutan & penyimpanan; Maklumat & komunikasi; Penginapan; Makanan & minuman; Kewangan; Hartanah; Profesional, saintifik & teknikal; Pentadbiran & khidmat sokongan; Pendidikan swasta; Kesihatan swasta & kerja sosial; Kesenian, hiburan & rekreasi dan Perkhidmatan persendirian & lain-lain aktiviti.

- i. Bekalan elektrik, gas, wap & pendingin udara adalah ditakrifkan sebagai aktiviti pembekalan tenaga elektrik, gas asli, wap, air panas dan seumpamanya melalui satu infrastruktur (rangkai) tetap bagi talian, saluran utama dan paip. Dimensi rangkaian ini tidak dapat ditentukan; juga termasuk pengagihan elektrik, gas, wap, air panas dan seumpamanya di kawasan perindustrian atau bangunan tempat kediaman. Oleh itu, seksyen ini termasuk operasi utiliti elektrik dan gas yang menjana, mengawal dan mengagih tenaga elektrik atau gas. Juga termasuk bekalan wap dan pendinginan udara;
- ii. Bekalan air; pembetulan, pengurusan sisa & aktiviti pemulihan meliputi aktiviti yang berkaitan dengan pengurusan sisa termasuk pungutan, perawatan dan pelupusan seperti sisa terjadual, sisa pepejal dan air sisa daripada perindustrian dan isi rumah, termasuk juga pemulihan bahan dan tapak yang tercemar. Hasil sisa daripada proses perawatan boleh dilupus atau menjadi input kepada proses pengeluaran yang lain. Aktiviti yang berkaitan dengan perawatan dan bekalan air juga dimasukkan dalam sektor ini;
- iii. Perdagangan borong dan runcit merangkumi perdagangan borong dan runcit, jualan dan pembaikan kenderaan bermotor & motosikal;

---

## GLOSARI

---

- iv. Pengangkutan dan penyimpanan meliputi pertubuhan yang menyediakan perkhidmatan darat, pengangkutan muatan melalui jalan raya, pengangkutan darat lain, pengangkutan air, penggudangan & aktiviti sokongan seperti pengoperasian terminal, tempat letak kereta, pengoperasian lebuh raya, pengoperasian pelabuhan, pengendalian kargo/ pemunggahan, agensi perkapalan & penghantaran serta lain-lain aktiviti sokongan perkhidmatan pengangkutan;
- v. Maklumat & komunikasi terdiri daripada aktiviti penerbitan wayang gambar, video dan program televisyen, rakaman bunyi dan penerbitan muzik, aktiviti pemrograman dan penyiaran, perkhidmatan telekomunikasi, pengaturcaraan komputer, perundingan dan aktiviti yang berkaitan dan aktiviti perkhidmatan maklumat;
- vi. Perkhidmatan penginapan merujuk kepada penyediaan tempat penginapan jangka pendek berbayar, sama ada dibuka kepada orang awam atau terhad kepada ahli sebuah pertubuhan tertentu;
- vii. Perkhidmatan makanan dan minuman termasuk perkhidmatan makanan dan minuman yang menyediakan hidangan atau minuman lengkap untuk penggunaan segera, sama ada di restoran tradisional, restoran layan diri atau bawa pulang, yang didirikan secara kekal atau sementara, dengan atau tiada kemudahan tempat duduk;
- viii. Perkhidmatan kewangan adalah meliputi aktiviti perantaraan kewangan; aktiviti perkhidmatan kewangan lain dan aktiviti sokongan kepada perkhidmatan kewangan; aktiviti insurans/ takaful, insurans/ takaful semula dan tabungan pencen & hemat; dan aktiviti sokongan kepada insurans/ takaful dan tabungan pencen;
- ix. Perkhidmatan hartanah termasuk tindakan seperti pemberi pajak, agen dan/ atau broker di dalam satu atau lebih daripada yang berikut: penjualan atau pembelian hartanah, penyewaan hartanah, penyediaan perkhidmatan hartanah lain seperti

---

## GLOSARI

---

penilaian hartanah, pengurusan hartanah atau bertindak sebagai agen hartanah eskrow. Aktiviti dalam bahagian ini mungkin dijalankan di atas hartanah milikan sendiri atau pajakan dan mungkin berlaku atas dasar bayaran atau kontrak. Termasuk juga pembangunan struktur, berserta mengekalkan hak milik atau pajakan bagi struktur tersebut;

- x. Perkhidmatan profesional, saintifik dan teknikal termasuk aktiviti profesional khusus, saintifik dan teknikal di mana ianya memerlukan tahap latihan yang tinggi dan menjadikan pengetahuan dan kemahiran khusus tersedia kepada pengguna. Aktiviti yang dijalankan termasuk aktiviti guaman dan perakaunan, aktiviti ibu pejabat, aktiviti perundingan pengurusan, aktiviti arkitek dan kejuruteraan, ujian dan analisis teknikal, penyelidikan dan pembangunan saintifik, pengiklanan dan penyelidikan pasaran, profesional lain, aktiviti saintifik dan teknikal dan veterinar;
- xi. Perkhidmatan pentadbiran dan khidmat sokongan termasuk pelbagai aktiviti yang menyokong operasi am perniagaan meliputi aktiviti sewaan dan pajakan, aktiviti pekerjaan, agensi pengembaraan, operator pelancongan dan aktiviti perkhidmatan penempahan lain, aktiviti keselamatan dan penyiasatan, aktiviti perkhidmatan kepada bangunan dan lanskap dan pentadbiran pejabat, aktiviti sokongan pejabat dan perniagaan lain;
- xii. Perkhidmatan pendidikan merujuk kepada pertubuhan yang berdaftar dengan Kementerian Pendidikan Malaysia dan Kementerian Pengajian Tinggi yang menyediakan Perkhidmatan pelajaran akademik, vokasional dan perdagangan. Termasuk dalam kumpulan ini ialah pra sekolah, sekolah rendah, sekolah menengah, sekolah teknik dan vokasional serta kolej dan universiti (termasuk sekolah kejururawatan serta institut perdagangan dan teknik lain). Juga termasuk ialah pendidikan sukan dan rekreasi, pendidikan kebudayaan, pusat tuisyen, sekolah memandu yang membekalkan perkhidmatan pelajaran automobil, sekolah agama, sekolah komputer dan sekolah atau institusi lain serta perkhidmatan sokongan pendidikan;

## GLOSARI

- xiii. Perkhidmatan kesihatan dan kerja sosial meliputi perkhidmatan hospital, perkhidmatan perubatan am dan pakar, perkhidmatan rumah bersalin, perkhidmatan pergigian, pusat dialisis, makmal perubatan, pusat akupunktur, perkhidmatan ahli herba dan homeopati serta perkhidmatan kesihatan kemanusiaan lain;
- xiv. Perkhidmatan kesenian, hiburan dan rekreasi termasuk pelbagai aktiviti bagi memenuhi minat orang awam dalam aktiviti kebudayaan, hiburan dan rekreasi meliputi persembahan secara langsung, operasi muzium, perjudian, sukan dan aktiviti rekreasi; dan
- xv. Perkhidmatan persendirian & lain-lain aktiviti termasuk aktiviti keahlian organisasi, aktiviti organisasi keahlian perniagaan, majikan dan profesional, aktiviti kesatuan buruh, aktiviti keahlian organisasi lain, pembaikan komputer dan barangan persendirian dan isi rumah dan aktiviti perkhidmatan persendirian lain seperti perkhidmatan seperti basuhan dan cucian kering tekstil dan produk berbulu; dandanan rambut dan penjagaan kecantikan lain; dan pengebumian dan aktiviti perkhidmatan lain.

### Perlombongan dan pengkuarian

Perlombongan dan pengkuarian termasuk pengekstrakan mineral yang terjadi secara semulajadi seperti pepejal (batu arang dan bijih), cecair (petroleum) atau gas (gas asli). Pengekstrakan boleh dijalankan melalui pelbagai kaedah seperti perlombongan bawah tanah atau dedah, pengoperasian telaga, perlombongan dasar laut dan lain-lain.

- i. Perlombongan adalah ditakrifkan sebagai pengekstrakan, pembersihan dan pemanfaatan mineral-mineral semulajadi, berbentuk pepejal seperti batu arang dan bijih, cecair seperti minyak mentah dan berbentuk gas seperti gas asli. Perlombongan termasuk lombong bawah tanah dan lombong permukaan, kuari dan telaga-telaga dan semua kegiatan tambahan untuk pembersihan dan pemanfaatan bijih dan mineral mentah lain seperti pemecahan, penapisan, pembasuhan, pembersihan, penggredan, pengilangan, pengapungan, peleburan, penggentelan, pengkacipan dan persiapan-persiapan lain yang diperlukan bagi menyediakan bahan-bahan ini untuk membolehkannya



## GLOSARI

dipasarkan. Aktiviti perlombongan juga dikelaskan kepada kumpulan-kumpulan berdasarkan mineral utama yang dikeluarkan.

- ii. Pengkuarian merujuk kepada aktiviti pengestrakan dari lombong atau kuari dan pengorekan mendapan lanar (aluvium), pemecahan batu dan penggunaan garam paya. Produk ini digunakan dengan meluas dalam sektor pembinaan (cth. pasir, batu, dan dll.), pembuatan bahan mentah (cth. tanah liat, gipsum, kalsium, dll.), pembuatan bahan kimia, dll.

Ia termasuk pengkuarian, pemotongan kasar bongkah batu dan batu bangunan seperti marmar, granit, batu pasir, dll, pengkuarian, pemecahan dan pemotongan batu kapur, perlombongan gipsum dan anhidrit, perlombongan kapur dan dolomit, pengestrakan dan pengorekan pasir industri, pasir untuk pembinaan dan kerikil, memecah dan menghancurkan batu dan kerikil, pengkuarian pasir dan perlombongan tanah liat, refraktori tanah liat dan kaolin. Ia juga termasuk perlombongan mineral kimia dan baja, pengestrakan tanah gambut, pengestrakan garam dll.

- iii. Petroleum dan gas asli merujuk kepada pengeluaran petroleum mentah, perlombongan dan pengestrakan minyak daripada minyak batu syal dan pasir minyak dan pengeluaran gas asli dan perolehan semula cecair hidrokarbon. Ia termasuk keseluruhan aktiviti pengoperasian dan/ atau pembangunan kelengkapan lapangan minyak dan gas, termasuklah aktiviti seperti penggerudian, penyiapan dan melengkapkan telaga, operasi pengasingan, pemisahan emulsi, peralatan penyahkelodak dan penyambungan aktiviti lapangan untuk petroleum mentah dan semua aktiviti dalam penyediaan minyak dan gas sehingga ke tempat penghantaran daripada pusat pengeluaran. Ia juga termasuk aktiviti sokongan bagi pengestrakan petroleum dan gas seperti perkhidmatan lapangan minyak dan gas, yang dibuat berdasarkan kontrak atau yuran, eksplorasi telaga minyak dan gas dan penggerudian ujian dan aktiviti penggerekkan (*boring*).

---

## GLOSARI

---

### Pertanian

Pertanian merangkumi aktiviti penanaman, pemeliharaan dan penternakan haiwan dan pengeluaran produk haiwan, penebangan kayu balak dan tanaman lain, serta perikanan tangkapan dan akuakultur termasuk penggunaan sumber semulajadi tumbuh-tumbuhan dan haiwan. Terdapat empat subsektor iaitu tanaman, ternakan, perhutanan & pembalakan dan perikanan.

- i. Tanaman merujuk kepada penanaman dan pengeluaran produk tanaman termasuk pertanian organik. Tanaman juga meliputi penanaman tanaman tidak kekal dan kekal merangkumi penanaman tumbuh-tumbuhan untuk tujuan pengeluaran benih;
- ii. Ternakan ialah binatang-binatang atau unggas yang dipelihara untuk tujuan komersil, sara diri, pembiakbakaan dan rekreasi. Pengeluaran ternakan termasuk penternakan (ladang) dan pembiakan semua haiwan kecuali akuatik;
- iii. Perhutanan dan pembalakan termasuk pengeluaran kayu balak untuk industri berasas kayu, meliputi pengestrakan dan pengumpulan produk hutan bukan kayu yang tumbuh liar. Selain pengeluaran kayu balak, aktiviti perhutanan yang menghasilkan produk melalui proses minima seperti kayu api, kayu arang, reja kayu dan kayu balak yang digunakan dalam bentuk yang belum diproses. Aktiviti ini boleh dijalankan dalam hutan asli dan ladang hutan. Ia juga termasuk sebahagian daripada aktiviti operasi perhutanan berdasarkan bayaran atau secara kontrak; dan
- iv. Perikanan ialah penangkapan, pemungutan dan pembiakan hidupan laut daripada lautan, pinggir pantai, perairan pedalaman dan kuala atas dasar komersil dan untuk kegunaan sendiri, tetapi bukan untuk bersukan. Akuakultur ialah proses pengeluaran yang melibatkan pengkulturan (termasuk tuaian) organisma akuatik dengan menggunakan teknik yang direka bentuk untuk meningkatkan pengeluaran organisma tersebut melebihi kapasiti persekitaran semulajadinya.

## GLOSARI

Pertubuhan	Sesebuah pertubuhan secara ideal ditakrifkan sebagai "satu unit ekonomi yang bergiat di bawah satu hak milik atau penguasaan tunggal, iaitu di bawah satu entiti yang sah. Ia menjalankan satu jenis subsektor ekonomi utama di satu tempat/ lokasi fizikal". Setiap pertubuhan diberikan klasifikasi industri berdasarkan aktiviti utamanya dan bukannya mengikut aktiviti syarikat induk.
Pertumbuhan penduduk	Merujuk kepada perubahan penduduk sejajar dengan perubahan masa dan boleh dikira sebagai perubahan bilangan individu dalam penduduk menggunakan "per unit masa" sebagai pengukuran.
Pusat kepentingan ekonomi utama	<p>Pusat kepentingan ekonomi utama merangkumi kawalan efektif sesebuah kerajaan negeri terhadap aktiviti ekonomi yang dilakukan khususnya ke atas hak pemilikan. Wilayah ekonomi adalah termasuk tanah, ruang udara, pengairan, hak ke atas perikanan, minyak atau mineral. Biasanya, kawalan efektif kerajaan negeri boleh dilihat melalui pemberian lesen, kawalan operasi dan sebagainya.</p> <p>Sesuatu unit institusi mempunyai pusat kepentingan ekonomi yang dominan dalam sesebuah wilayah ekonomi apabila wujudnya lokasi, tempat kediaman, tempat pengeluaran atau lain-lain premis. Setiap unit tersebut terlibat dalam aktiviti ekonomi dan transaksi berskala besar bagi satu tempoh masa yang panjang.</p> <p>Berdasarkan 2008 SNA, terdapat tiga jenis unit institusi iaitu yang mempunyai pusat kepentingan ekonomi dan kebanyakan aktiviti adalah di dalam lingkungan satu wilayah; unit pelbagai wilayah dengan pusat kepentingannya di beberapa wilayah tetapi bukan seluruh negara; dan unit yang beroperasi pada peringkat nasional, iaitu pusat kepentingannya tidak boleh dikaitkan dengan kedudukan geografi (negeri Supra).</p>
 Supra	Supra pada peringkat negeri adalah bersamaan dengan organisasi luar wilayah pada peringkat nasional. Di Malaysia, negeri Supra merangkumi aktiviti pengeluaran yang melangkaui pusat kepentingan ekonomi utama bagi mana-mana negeri.

## GLOSARI

### T

Tenaga buruh

Tenaga buruh merujuk kepada penduduk dalam kumpulan umur bekerja sama ada bekerja atau menganggur.

### U

Unit pengeluaran

Unit pengeluaran dianggap sebagai residen yang mana individu atau isi rumah yang tinggal atau menetap di sesebuah daerah bagi tempoh tidak kurang dari satu tahun, manakala bagi pertubuhan pula ialah apabila ia mengekalkan pusat kepentingan ekonominya di wilayah ekonomi daerah tersebut sepanjang tempoh rujukan berkenaan. Wilayah ekonomi adalah terdiri daripada mana-mana kawasan geografi yang ditadbir oleh kerajaan negeri, di mana orang, barang, perkhidmatan dan modal adalah bergerak secara bebas. KDNK pada harga pasaran/ pembeli mewakili keputusan akhir daripada aktiviti pengeluaran oleh unit pengeluar residen.

Sesuatu unit institusi dianggap residen bagi sesebuah wilayah ekonomi apabila wujudnya perkaitan yang kuat antara unit institusi tersebut di wilayah ekonomi tertentu, dengan kata lain pusat kepentingan ekonomi utama (2008 SNA).

## GLOSSARY

### A

#### Agriculture

*Agriculture comprises the activities of growing, breeding and rearing of animals and production of animal products, felling of trees and other plants, as well as capture fishery and aquaculture includes the use/ utilisation of plants/ vegetable and animals natural resources. There are four subsectors: crop, livestock, forestry & logging and fishing.*

- i. Crops activities refer to the growing and production of crops. Also included are organic agriculture and the growing of genetically modified crops. Crops also include growing of non-perennial and perennial crops, plant propagation and mixed farming;*
- ii. Livestocks is animals or bird that preserved for commercial purpose, personal maintenance, breeding and recreation. Livestock production includes raising (farming) and breeding of all animals, except aquatic animal;*
- iii. Forestry and logging includes the production of round wood for the forest-based manufacturing industries as well as the extraction and gathering of wild growing non-wood forest product. Besides the production of timber, forestry activities result in products that undergo little processing, such as fire wood, charcoal, wood chips and round wood used in unprocessed form. These activities can be carried out in natural or forests plantation. This also includes carrying out part of the forestry operation on a fee or contract basis; and*
- iv. Fisheries refers to catching fish, marine life collection and breeding of ocean, seashore, interior and estuary waters on a commercial basis and for own consumption, but not for sports. Aquaculture refer to the production process involving the culturing or farming (including harvesting) of aquatic organisms using techniques designed to increase the production of the organisms in question beyond the natural capacity of the environment.*

### C

#### Construction

*New construction, alteration, repair and demolition. Installation of any machinery or equipment which is built-in at the time of the original construction is included, as well as installation of machinery or equipment after the original construction but which requires structural alteration in order to install.*

## GLOSSARY

Crude birth rate 
$$\frac{\text{Number of live births in year } t}{\text{Mid-year population in year } t} \times 1,000$$

Crude death rate 
$$\frac{\text{Number of deaths in year } t}{\text{Mid-year population in year } t} \times 1,000$$

Crude rate of natural increase 
$$\frac{(\text{Number of live births} - \text{number of deaths}) \text{ in year } t}{\text{Mid-year population in year } t} \times 1,000$$

Current population estimates

The estimated current population refers to the current population size in a certain area. This estimate is calculated annually using the cohort component technique, which is computed based on changes in population components such as births, deaths, and internal and international migration for the current year. This estimate provides a summary of population growth and change in terms of structure and composition.

### E

Employed

All persons who, at any time during the reference week worked at least one hour for pay, profit or family gain either as an employer, employee, own-account worker or unpaid family worker.

Establishment

An establishment is defined as "an economic unit that engaged in one activity, under a single legal entity and operating in a single physical location". Each establishment was assigned an industry classification based on its principal activity.

### G

Gross Domestic Product (GDP)

GDP is the amount of goods and services produced in a certain period after deducting the cost of goods and services used in the production process. This value is the value before deducting the allocation value for fixed capital; that is, the total value added to the producer price for resident producers plus import duty. This GDP is also equivalent to expenditure on GDP (at buyer's prices) which is the sum of all components of final expenditure on goods and services minus imports of goods and services.

GDP can be measured using three methods, namely, the production method (summation of value added), expenditure (summation of final expenditure) and income (summation of income distributed by resident producing units). However, this arrangement only focuses on production methods.

## GLOSSARY

**GDP production method**      GDP based on production approach (output) can be defined as the sum of value of goods and services produced in Malaysia after subtracting goods and services used in the production process (intermediate consumption) before deducting the consumption of fixed capital.

This approach is also known as value added approach because it is equal to the summation of value added, that is, total differences between gross output value of resident producing unit (measured at producer price) and value of intermediate consumption (measured at purchaser's price) and added with import duties. Difference between gross output and intermediate consumption is value added. This approach will be able to show the contribution of each economic activity on overall GDP.

**GDP at constant prices**      GDP at constant prices is the value of GDP without price effects based on the selected price level in the reference/ base year. As a method of measuring production, GDP measures the total value of production of goods and services by residents of a country in a certain period before deducting allocations for the use of fixed capital.

Measurement of goods and services in value of money (Ringgit Malaysia) depends on the changes of price and quantity. Isolation of price change effect from estimation value is important to allow the actual comparison, which is the change in level/ volume of goods and services from economic activity.

The direct deflation method which consists of single deflation and double deflation is used to obtain real price series. The single deflation method takes out the price effect from the output or the input, while double deflation method takes out the price effect from both output and input. Hence, value added is derived as the residual from output and input. Double deflation method is widely used in GDP for production approach.

**GDP per capita**      GDP per capita is the average GDP of the residents in a district during a certain period of time. GDP per capita for a district is obtained by dividing the district's GDP by the total population in the district during the same period of time.

$$\text{GDP per capita} = \frac{\text{GDP at current prices}}{\text{Population}}$$

## GLOSSARY

### Gini coefficient

The Gini coefficient is one of the inequality measurement indicators that is often used by most countries including Malaysia. The value of the Gini coefficient starts from 0 for perfect equality to 1 for perfect inequality. The value of the Gini coefficient which has a value of perfect equality sometimes does not reflect the development of a country. Meanwhile, perfect inequality occurs because the development process is slow in certain countries.

## H

### Household

A household is defined as a person or group of related or unrelated people who usually live together and make common provisions for food and other living essentials.

### Household expenditure

The definition of household expenditure used is based on the concepts and guidelines System of National Accounts, 2008 by United Nations and Framework for Statistics on the Distribution of Household Income, Consumption and Wealth, 2013 by Organisation for Economic Co-operation and Development (OECD). This expenditure can be divided into two types, namely consumption expenditure and non-consumption expenditure.

### Household consumption expenditure

Household consumption expenditure is the expenditure for private consumption on goods and services during the reference period. These expenditure include:

- i. All expenditure either in cash or credit by household members on goods and services for personal use. This type of expenditure also includes taxes paid for goods and services;
- ii. All goods, services and facilities received in kind, whether free or concession is considered as expenditure. For example, free or concession food and lodging;
- iii. Goods for own consumption. For instance, vegetables taken from own farm or goods from own shop consumed by household were imputed at retail prices. The imputed prices were regarded as expenditure for the household; and
- iv. Net rental value of owner-occupied house was also included as expenditure. This rental value has to be imputed referring to the present market value of similar type of house in the same area.



## GLOSSARY

### I

#### *Import duties*

*Import duties consist of customs duties, or other import fees, which must be paid on goods of a certain type when entering the economic territory.*

#### *Income*

*Detailed information on income is obtained from household members who receive income. The concept and definition of income used in this survey refers to the Canberra Group Handbook on Household Income Statistics, Second Edition, 2011 published by the United Nations. The sources of income include:*

##### *i. Paid employment*

*Income from paid employment can be received in the form of cash or in the form of goods and services. This includes wages and salaries for time worked and work performed; cash bonuses and gratuities; commissions and tips; allowance; profit-sharing bonuses and other forms of profit-related payments and free or subsidised goods & services from employers (including free food/ concession).*

##### *ii. Self-employment*

*Income earned by individuals as a result of self-employment. Net income from self-employment includes profits or losses accruing to owners or partners or those working in an unincorporated enterprise. It also includes an estimate of the value of goods and services obtained through barter as well as goods or crops/ livestock produced for own use, after deducting operating expenses.*

*The basis for measuring income from self-employment in household income statistics is based on the concept of net income, which is the value of gross output minus operating costs and after adjustment for depreciation of assets used in production. Profit occurs when income is greater than operating expenses, while a loss occurs when operating expenses are greater than earnings.*

#### *Intermediate consumption*

*Intermediate consumption is the value of goods and services consumed (as input) in the production process of goods and services excluded salaries and wages, depreciation of capital and net interest paid.*

## GLOSSARY

### L

<i>Labour force</i>	<i>All persons in the working age who are either employed or unemployed.</i>
<i>Labour force participation rate</i>	<p><i>Labour force participation rate is defined as the ratio of the labour force to the working age population (15-64 years), expressed as percentage. The formula is as follow:</i></p> $\text{Labour force participation rate} = \frac{\text{Number of persons in the labour force}}{\text{Number of persons in the working age (15-64 years)}} \times 100$
<i>Live births</i>	<i>Refers to births with signs of life during delivery although for a very short period</i>
<i>Life expectancy</i>	<i>The average number of years a person is expected to live at the beginning of a certain age, assuming the mortality rate of a certain age is the same throughout his or her lifetime.</i>
<i>Life expectancy at birth</i>	<i>Life expectancy at birth reflects mortality. It is independent of the population's age structure and is not influenced by extraneous factors such as the selection of a standard population, changes in birth rates and other demographic phenomena.</i>

### M

<i>Manufacturing</i>	<i>The physical or chemical transformation of materials or components into new products, whether the work is performed by power-driven machines or by hand, whether it is done in a factory or in the worker's home, and whether the products are sold at wholesale or retail.</i>
<i>Merchandise exports</i>	<i>Goods (locally produced or manufactured or imported for subsequent re-exports) are regarded as exports when taken out of the country.</i>
<i>Merchandise imports</i>	<i>Goods are regarded as imports when they are brought into the country either directly or into bonded warehouses, irrespective of whether such goods are for consumption, to be processed, used in manufacturing or subsequent re-exports to other countries.</i>
<i>Mining and quarrying</i>	<i>Mining and quarrying include the extraction of minerals occurring naturally as solids (coal and ores), liquids (petroleum) or gases</i>

## GLOSSARY

(natural gas). Extraction can be achieved by different methods such as underground or surface mining, well operation, seabed mining, etc.

- i. Mining is defined as the extraction, dressing and beneficiating of minerals occurring naturally as solids, such as coal and ores; liquids, such as crude oil; or gases, such as natural gas. Mining also includes underground and surface mines, quarries and wells and all supplemental activities for dressing and beneficiating ores and other crude minerals such as crushing, screening, washing, cleaning, grading, milling, flotation, melting, pelleting, topping and other preparations needed to render the material marketable. Mining activities are classified into groups on the basis of the principal mineral produced.
- ii. Quarrying refers to activity of extraction from a mine or quarry, but also dredging of alluvial deposits, rock crushing and the use of salt marshes. The products are used most notably in construction (e.g. sands, stones, etc.), manufacture of materials (e.g. clay, gypsum, calcium, etc.), manufacture of chemicals, etc. It includes quarrying, rough trimming and sawing of monumental and building stone such as marble, granite, sandstones, etc., quarrying, crushing and breaking of limestone, mining of gypsum and anhydrite, mining of chalk and unclaimed dolomite, extraction and dredging of industrial sand, sand for construction and gravel, breaking and crushing of stone and gravel, quarrying of sand and mining of clays, refractory clays and kaolin. Activities of It also include mining of chemical and fertilizer minerals, extraction of peat, extraction of salt, etc.
- iii. Petroleum and natural gas refers to the production of crude petroleum, the mining and extraction of oil from oil shale and oil sands and the production of natural gas and recovery of hydrocarbon liquids. This includes the overall activities of operating and/ or developing oil and gas field properties, including such activities as drilling, completing and equipping wells, operating separators, emulsion breakers, desilting equipment and field gathering lines for crude petroleum and all other activities in the preparation of oil and gas up to the point of shipment from the producing property. It also includes support activities for petroleum and gas extraction, such as oil and gas field services, performed on a fee or contract basis, oil and gas well exploration and test drilling and boring activities.

## GLOSSARY

### O

#### Output

*Output is the value of goods and services produced. This includes market production, production for own final use, and non-market production (government services and NPISHs). Production of goods and services is not necessarily for sale or turnover of establishment.*

#### Outside force labour

*All persons not classified as employed or unemployed are classified as outside labour force. This category consists of housewives, students (including those going for further studies), retirees, disabled person and those not interested in looking for jobs.*

### P

#### Population density

*Population density per square kilometer was calculated as the ratio of the number of inhabitants of a geographical area to the area in square kilometers of the same area.*

#### Population growth

*Refers to the change in population over time and can be quantified as the change in the number of individuals in a population using "per unit time" for measurement.*

#### Poverty

*The concept of poverty in this publication refers to the selected type of item for value acquisition of food Poverty Line Income (PLI) based on age, gender and location of rural and urban household while non-food PLI is based on items such as clothing, housing, durable item, transportation and other non food item of every household. Household is considered as poor if monthly income received is less than PLI value that is needed by household with lesser income sources to meet basic needs of food and non-food. Household is considered as hardcore poor if income is less than the value of food PLI needed.*

#### Poverty Line Income (PLI)

*Malaysia's poverty line income was first developed in 1977 by introducing a basket of minimum basic needs to support the life of the whole household. Cost estimates are made based on expenditure on items in this basket which include the minimum basic needs of food and non-food. This assessment of basic needs results in a minimum income level known as PLI which is the ringgit value required by a household to meet life necessities.*

*PLI value is the combined result of food PLI and non-food PLI.*

## GLOSSARY

i. Food PLI

Food PLI = Monthly individual food cost + Other costs for food provision in a month

ii. Non-Food PLI

$$PLI_{j,l} = \beta_i N_j P_{j,l}$$

Based on the above formula, the value of  $\beta$  is a constant value for the total cost needed by household members for one non-food item if they live in the reference location such as W.P. Kuala Lumpur. The value of non-food PLI is the product of the constant value ( $\beta$ ), the number of household members ( $N$ ) and the relative price of the item ( $P$ ).

Predominant economic interest

Predominant economic Interest incorporates effective economic control of a single government in terms of rights to ownership. The economic territory includes the land area, airspace, territorial waters, including jurisdiction over fishing rights and rights to fuels or minerals. Generally, effective control by the government can be seen through license approval, control on operation and so on.

An institutional unit has a centre of predominant economic interest in an economic territory when there exists, within the economic territory, some locations, dwellings, place of productions, or other premises on which or from which the unit engages and intends to continue engaging, either indefinitely or over a finite but long period of time, in economic activities and transactions on a significant scale.

Production unit

A production unit is considered a resident which is an individual or household that lives or resides in a district for a period of not less than one year, while for organizations it is when it maintains its center of economic interest in the economic region of the district throughout the reference period. An economic region consists of any geographical area administered by a state government, where people, goods, services and capital move freely. GDP at market/ buyer prices represents the final result from production activities by resident producing units.

An institutional unit is considered resident for an economic region when there is a strong connection between those institutional units in a certain economic region, in other words a center of main economic interest (2008 SNA).

## GLOSSARY

### S

#### Services

*Services related to Electricity, gas, steam & air conditioning supply; Water supply, sewerage, waste management & remediation activities, Wholesale and retail trade, Transportation and storage, Information & communication, Accommodation, Food & beverage, Finance, Real estate, Professional, scientific and technical, Administrative and support services, Education, Health and social work, Art, entertainment and recreation, Personal services & other activities.*

- i. Electricity, gas, steam & air conditioning supply is defined as the activity of supplying electricity, natural gas, steam, hot water and the like through a fixed infrastructure (network) of lines, mains and pipes. The dimensions of this network cannot be determined; also includes the distribution of electricity, gas, steam, hot water and the like in industrial areas or residential buildings. Therefore, this section includes the operations of electric and gas utilities that generate, control and distribute electric or gas energy. Also includes steam supply and air conditioning;*
- ii. Water supply, sewerage, waste management and remediation activities comprised of activities related to waste management includes collection, treatment and disposal) such as scheduled waste, solid waste and waste water from industrial and household, including recovery materials and contaminated sites. The waste from the treatment process can be disposed off or used as input for other production process. Related activities in water treatment and supply are also included in this sector;*
- iii. Wholesale and retail trade encompass of wholesale and retail trades, sales and repair of motor vehicles & motorcycles;*
- iv. Transportation and storage includes all establishment which provides land transport, freight transport by road, other land transport, water transport, warehousing & support activities such as storage & warehousing, terminal operations, car parking services, highway operations, port operations, cargo handling/ stevedoring, shipping agencies & forwarding of freight and other supporting activities for transportation services;*

## GLOSSARY

- v. *Information & communication comprised of motion picture, video and television program production, sound recording and music publishing activities, programming and broadcasting activities, telecommunication services, computer programming, consultancy and related activities and information services activities;*
- vi. *Accommodation refers to the provision on a fee of short term lodging, whether open to the general public or restricted to members of a particular organisation;*
- vii. *Food and beverage services includes food and beverage serving activities providing complete meals or drinks fit for immediate consumption, whether in traditional restaurants, self-service or take-away restaurants, whether as permanent or temporary stands with or without seating;*
- viii. *Financial services include monetary intermediation activities; other financial service activities and activities auxiliary to financial services; insurance/ takaful, reinsurance/ retakaful and pension & provident funding activities; and activities auxiliary to insurance/ takaful and pension funding;*
- ix. *Real estate services includes acting as lessors, agents and/ or brokers in one or more of the following: selling or buying real estate, renting real estate, providing other real estate services such as appraising real estate, property management or acting as real estate escrow agents. Activities in this division may be carried out on own or leased property and may be done on a fee or contract basis. Also included is the building of structures, combined with maintaining ownership of leasing of such structures;*
- x. *Professional, scientific and technical includes specialised professional, scientific and technical activities which require a high degree of expertise and training, and specialised knowledge and skills available to users. Activities performed include legal and accounting activities, activities of head offices, management consultancy activities, architecture and engineering activities, technical testing and analysis, scientific research and development, advertising and market research, other professional, scientific and technical activities, veterinary activities;*

## GLOSSARY

- xi. Administrative and support services includes a variety of activities that support general business operations including rental and leasing activities, employment activities, travel agency, tour operator and other reservation service activities, security and investigation activities, services to building and landscape activities and office administrative, office support and other business support activities;*
- xii. Private educational services refer to establishments registered with the Ministry of Education, Malaysia and the Ministry of Higher Education that provides academic, vocational and commercial educational services. Included in this group are pre primary, primary schools, secondary schools, technical and vocational secondary schools, private university and colleges (including schools of nursing, commercial and other technical institute). Also included are sports and recreation education, cultural education, tuition centers, driving schools which provide automobile educational services, religious instruction, computer training, other schools or other institutions as well as other educational supportive services;*
- xiii. Human health and social work activities includes hospital services, general and specialised medical services, maternity home services, dental services, dialysis centers, medical laboratories, acupuncture centers, herbalist and homeopathy services and other human health services;*
- xiv. Arts, entertainment and recreation services includes a wide range of activities to meet varied cultural, entertainment and recreational interests of the general public, including live performances, operation of museum sites, gambling, sport and recreation activities; and*
- xv. Personal services & other activities includes activities of membership organisations, activities of business, employers and professional membership organisations, activities of trade unions, activities of others membership organisations, repair of computers and personal and household goods and others personal services activities such as washing and dry-cleaning of textiles and fur products; hairdressing and other beauty treatment and funeral and other services activities.*

*Supra*

*The 2008 SNA has identified three types of institutional units, e.g. those with centre of interest in and most of its activities confined to one region; multi-regional units with centre of interest in more than*



## GLOSSARY

one region, but does not relate to the entire country; and units functioning at a national dimension – whose centre of interest cannot be attached to geographical domains of the country (Supra State).

Supra state territory at the state level is equivalent to extra-territorial organizations at the national level. In the case of Malaysia, Supra State covers production activities that are beyond the centre of predominant economic interest for any state.

### U

#### Unemployed

All persons who did not work during the reference week and are classified into two groups that are actively unemployed and inactively unemployed.

The actively unemployed include all persons who were available for work and were actively looking for work during the reference week.

Inactively unemployed persons include those in the following categories:

- a. did not look for work because they believed no work was available or that they were not qualified;
- b. would have looked for work if they had not been temporarily ill or had it not been for weather condition; and
- c. had looked for work prior to the reference week and were waiting for result of job applications.

#### Unemployment rate

Unemployment rate is the proportion of unemployed population to the total population in labour force. This rate measures the percentage of unemployed population in labour force. Unemployment rate is computed by using the formula below:

$$\text{Unemployment rate} = \frac{\text{Number of unemployed persons}}{\text{Number of persons in the labour force}} \times 100$$

### V

#### Value added

Value added is the difference between output and intermediate consumption. It represents the added value of goods and services by economic activity. Hence, it is approximately equivalent to commercial profit, salaries and wages, depreciation and indirect taxes; plus interest paid less interest received.

## SUMBER DATA

### INDUSTRI

### SUMBER DATA

Getah

- Banci Ekonomi 2016
- Banci Getah
- Kementerian Perladangan dan Komoditi
- Pihak Berkuasa Kemajuan Pekebun Kecil Perusahaan Getah
- Lembaga Getah Malaysia

Kelapa sawit

- Banci Ekonomi 2016
- Lembaga Minyak Sawit Malaysia

Ternakan

- Banci Ekonomi 2016
- Jabatan Perkhidmatan Veterinar

Pertanian lain

- Banci Ekonomi 2016
- Kementerian Pertanian dan Keterjaminan Makanan
- Kementerian Perladangan dan Komoditi
- Jabatan Pertanian
- Lembaga Kenaf dan Tembakau Negara

Perhutanan dan  
pembalakan

- Banci Ekonomi 2016
- Jabatan Perhutanan Semenanjung Malaysia
- Jabatan Perhutanan Sabah
- Jabatan Hutan Sarawak

Perikanan

- Banci Ekonomi 2016
- Jabatan Perikanan Malaysia

Pengeluaran minyak  
mentah dan gas asli

- Banci Ekonomi 2016
- Petroliam Nasional Berhad

Perlombongan lain

- Banci Ekonomi 2016
- Jabatan Mineral dan Geosains Malaysia

Pembinaan

- Banci Ekonomi 2016
- Penyiasatan Binaan Suku Tahunan

## SUMBER DATA

### INDUSTRI

Pembuatan

- Banci Ekonomi 2016
- Penyiasatan Pembuatan Bulanan
- Lembaga Minyak Sawit Malaysia
- Lembaga Pembangunan Pelaburan Malaysia

Utiliti

- Banci Ekonomi 2016
- Tenaga Nasional Berhad
- Pihak Berkuasa Pembangunan Tenaga Lestari

Perdagangan borong dan runcit

- Survei Ekonomi Tahunan
- Banci Perdagangan Edaran
- Survei Perdagangan Borong & Runcit Bulanan

Penginapan/ Makanan dan minuman

- Banci Ekonomi 2016
- Penyiasatan Perkhidmatan Suku Tahunan
- Kementerian Pelancongan, Seni dan Budaya

Pengangkutan dan penyimpanan

- Penyiasatan Perkhidmatan Suku Tahunan
- Kementerian Pengangkutan Malaysia
- Keretapi Tanah Melayu Berhad
- Lembaga Lebuhraya Malaysia
- Pos Malaysia

Maklumat dan komunikasi

- Banci Ekonomi 2016
- Penyiasatan Perkhidmatan Suku Tahunan
- Suruhanjaya Komunikasi & Multimedia Malaysia

Hartanah

- Banci Ekonomi 2016
- Penyiasatan Perkhidmatan Suku Tahunan
- Pusat Maklumat Harta Tanah Negara

Perkhidmatan perniagaan

- Banci Ekonomi 2016
- Penyiasatan Perkhidmatan Suku Tahunan

Pemilikan tempat kediaman yang didiami pemilik

- Survei Pendapatan Isi Rumah dan Kemudahan Asas
- Survei Perbelanjaan Isi Rumah
- Pusat Maklumat Harta Tanah Negara

## SUMBER DATA

### INDUSTRI

### SUMBER DATA

Pendidikan swasta

- Banci Ekonomi 2016
- Penyiasatan Perkhidmatan Suku Tahunan

Kesihatan swasta

- Banci Ekonomi 2016
- Penyiasatan Perkhidmatan Suku Tahunan

Perkhidmatan persendirian lain

- Banci Ekonomi 2016
- Penyiasatan Perkhidmatan Suku Tahunan

Perkhidmatan kerajaan

- Akaun kewangan Kerajaan Persekutuan, Kerajaan Negeri, Badan Berkanun dan Pihak Berkuasa Tempatan
- Kementerian Pendidikan Malaysia
- Jabatan Audit Negara Malaysia

Institusi bukan untung yang memberi perkhidmatan kepada isi rumah

- Banci Ekonomi 2016

## DATA SOURCES

### INDUSTRY

### DATA SOURCES

Rubber	<ul style="list-style-type: none"><li>· Economic Census 2016</li><li>· Rubber Census</li><li>· Ministry of Plantation and Commodities</li><li>· Rubber Industry Smallholders Development Authority</li><li>· Malaysian Rubber Board</li></ul>
Oil palm	<ul style="list-style-type: none"><li>· Economic Census 2016</li><li>· Malaysian Palm Oil Board Official</li></ul>
Livestock	<ul style="list-style-type: none"><li>· Economic Census 2016</li><li>· Department of Veterinary Services</li></ul>
Other Agriculture	<ul style="list-style-type: none"><li>· Economic Census 2016</li><li>· Ministry of Agriculture and Food Security</li><li>· Ministry of Plantation and Commodities</li><li>· Department of Agriculture</li><li>· National Kenaf and Tobacco Board</li></ul>
Forestry & logging	<ul style="list-style-type: none"><li>· Economic Census 2016</li><li>· Forestry Department of Peninsular Malaysia</li><li>· Sabah Forestry Department</li><li>· Forestry Department Sarawak</li></ul>
Fisheries	<ul style="list-style-type: none"><li>· Economic Census 2016</li><li>· Department of Fisheries Malaysia</li></ul>
Production of crude oil and natural gas	<ul style="list-style-type: none"><li>· Economic Census 2016</li><li>· Petroliam Nasional Berhad</li></ul>
Other mining	<ul style="list-style-type: none"><li>· Economic Census 2016</li><li>· Department of Mineral and Geoscience Malaysia</li></ul>
Construction	<ul style="list-style-type: none"><li>· Economic Census 2016</li><li>· Quarterly Construction Survey</li></ul>

## DATA SOURCES

### INDUSTRY

Manufacturing

- Economic Census 2016
- Monthly Manufacturing Survey
- Malaysian Palm Oil Board Official
- Malaysian Investment Development Authority

Utilities

- Economic Census 2016
- Tenaga Nasional Berhad
- Sustainable Energy Development Authority

Wholesale and retail trade

- Annual Economic Survey
- Wholesale & Retail Trade Census
- Monthly Survey of Wholesale & Retail Trade

Accommodation/ Food & beverage

- Economic Census 2016
- Quarterly Survey of Services
- Ministry of Tourism, Arts and Culture

Transportation and storage

- Quarterly Survey of Services
- Ministry of Transport Malaysia
- Keretapi Tanah Melayu Berhad
- Malaysian Highway Authority
- Pos Malaysia

Information and communication

- Economic Census 2016
- Quarterly Survey of Services
- Malaysian Communications and Multimedia Commission

Real estate

- Economic Census 2016
- Quarterly Survey of Services
- Valuation and Property Services

Business services

- Economic Census 2016
- Quarterly Survey of Services

Owner occupied dwelling

- Household Income and Basic Amenities Survey
- Household Expenditure Survey
- Valuation and Property Services

## DATA SOURCES

### INDUSTRY

*Private education*

- *Economic Census 2016*
- *Quarterly Survey of Services*

*Private health*

- *Economic Census 2016*
- *Quarterly Survey of Services*

*Other private services*

- *Economic Census 2016*
- *Quarterly Survey of Services*

*Government services*

- *Financial accounts of the Federal Government, State Government, Statutory Bodies and Local Authorities*
- *Ministry of Education Malaysia*
- *National Audit Department Malaysia*

*Non-profit institution  
serving households*

- *Economic Census 2016*





ISBN 978-967-253-734-2



9 789672 537342



**MALAYSIA  
MADANI**



**Jubli Intan**  
75  
STATISTIK MALAYSIA



[www.dosm.gov.my](http://www.dosm.gov.my)



@StatsMalaysia