



**Homeland  
Security**

**Environmental Planning and Historic Preservation  
Decision Support System**

---

## Elizabeth LD 3 Demolition - Project Approved

### Status

---

- In Preparation (05/25/2024)
- Environmental Review (05/28/2024)
- Senior Environmental Review (05/28/2024)
- Proponent Review (05/29/2024)
- Project Approved (05/29/2024)

### Project Information

---

#### General

**Name:** Elizabeth LD 3 Demolition

**DSS ID:** DSS-USCG-2024-19578

**Security:** Unclassified

**Description:** The Coast Guard is proposing to establish a temporary safety zone for the waters on the Monongahela River from mile marker 23.5 to mile marker 24.5. This action is necessary to provide for the safety of life on these navigable waters during a lock and dam demolition from July 8, 2024, through July 31, 2024. This proposed rulemaking would prohibit persons and vessels from being in the safety zone unless authorized by the Captain of the Port Pittsburgh or a designated representative

**Funded through IRA?:** No

**Funded through the IIJA?:** No

**Critical Infrastructure?:** No

**Adopting Another Agency Catex, or CATEX Determination?:** No

**Project Type:** Administrative & Regulatory Activities - Regulations for Regulated Navigation Areas and security or safety zones: Regulations establishing or increasing the size of Regulated Navigation Areas and security or safety zones.(CATEX \*L60a)

**Existing EA/EIS?:** No

**Requires EA/EIS?:** No

**Project Priority:** Normal

**Federal Assistance:** No

**Type of Permit:** N/A

**Estimated Project Cost:** (not entered)

#### Component

**Component:** USCG - U.S. Coast Guard

**Region/Area/Unit:** USCG Civil Engineering Unit – Miami Fl

## Dates

**FY Funding:** 2024

**Proposed Project Start:** 07/08/2024

**Proposed Project End:** 07/31/2024

**Review Start:** 05/22/2024

## Project Location

---

- U.S. Territorial Water: 1500ft on both sides of Elizabeth Lock and Dam, Monongahela River MM 23.8

## Team

---

- Document Preparer, Eyobe Mills, eyobe.d.mills@uscg.mil
- Collaborator-Documents Preparation, Onnalee Blackledge, Onnalee.a.blackledge@uscg.mil
- Environmental Reviewer, Mark Merritt (Level I), mark.d.merritt@uscg.mil
- Senior Environmental Reviewer, Mark Merritt (Level I), mark.d.merritt@uscg.mil
- Proponent, Justin Jolley, justin.r.jolley@uscg.mil

## Categorical Exclusions

---

- L60(a)\* - Regulations for Regulated Navigation Areas and security or safety zones: Regulations establishing or increasing the size of Regulated Navigation Areas and security or safety zones.

## Required Conditions

---

1. Any change to the Proposed Action that may cause a physical interaction with the human environment will require re-evaluation for compliance with NEPA and other EP&HP requirements before the action can proceed.
2. This review addresses NEPA and other EP&HP requirements as described in DHS Directive 023-01. This review may identify the need for additional federal, state, and/or local permits, approvals, etc. required for the Proposed Action. However, this review may not satisfy those requirements and the Proponent is responsible for ensuring that all other appropriate federal, state, and/or local permits, approvals, etc. have been obtained.

## Decision Documents

---

- Record of Environmental Consideration (REC), 12.41kB

## Attachments

---

- Elizabeth LD Flood map.png, 1.31MB

- IPaC\_Elizabeth LD.pdf, 8.57MB
- USCG-2024-0413\_TFR.docx, 38.65kB
- wetland\_Elizabeth LD.pdf, 1.03MB

## Comments

---

- There are no comments.

## EPHP Review

---

### Environmental Resources

- Is the Proposed Action a piece of a larger action or connected to another action? -- No  
Please explain how you came to this determination. : USACE is conducting a dam demolition at Elizabeth LD and USCG is providing a safety zone for the event.
- Will the Proposed Action have a potentially significant effect on public health or safety? Areas to consider include, but are not limited to: environmental justice considerations; air quality; noise impacts; hazardous wastes and/or contamination; wastewater; potable water; and changes in modes or safety of transportation. -- No  
Explain how the proposed action would not have a potentially significant effect on public health or safety. : No known issues relating to this question has been identified. Thus, no mitigation efforts need to be undertaken or proposed
- Would the proposed action place a disproportionately high and adverse human health or environmental effect on minority populations and low-income populations? -- No
- Will the Proposed Action have a potentially significant effect on species or habitats protected by the Endangered Species Act, Marine Mammal Protection Act, Migratory Bird Treaty Act, Bald and Golden Eagle Protection Act, or Magnuson-Stevens Fishery Conservation and Management Act? -- No  
Provide a conclusion under which statute the determination was made (e.g., no effect, NLAA, LAA, for ESA, etc.), how the determination was made, why it is considered significant, and copies of any consultation (informal and/or formal). : iPac environmental review did not identify the Proposed Action will or would have a potentially significant effect on species or habitats protected by the acts above. See Ipac attached.

Attachments: FWS, NMFS, or Wildlife Agency Consultation: (No files uploaded yet.)

- What is your Endangered Species Act (ESA) finding and determination? -- No effect  
Explain how the determination was made (e.g., are species present in the area but your proposed action will have no effect? why?). Although not required, recommend attaching any consultation or correspondence conducted.: iPac environmental review did not identify the Proposed Action will or would have a potentially significant effect on ESA. See Ipac attached.

Attachments: ESA consultation: (No files uploaded yet.)

- What is your Marine Mammal Protection Act (MMPA) finding and determination? -- No effect or negligible effect

Explain how the determination was made (e.g., are species present in the area but your proposed action will have no effect or negligible effects? why?). Although not required, recommend attaching any consultation or correspondence conducted.: iPac environmental review did not identify the Proposed Action will or would have a potentially significant effect on MMPA. See Ipac attached.

Attachments: MMPA consultation: (No files uploaded yet.)

- Would the proposed action adversely affect a species protected under the Bald and Golden Eagle Protection Act or Migratory Bird Treaty Act or habitat for such species? -- No

Explain how the determination was made (e.g., are species present in the area but your proposed action will have no adverse effect or no significant effect? why?). Although not required, recommend attaching any consultation or correspondence conducted.: iPac environmental review did not identify the Proposed Action will or would have a potentially significant effect on species protected by the act above. See Ipac attached.

Attachments: BGEPA MBTA consultation: (No files uploaded yet.)

- What is your Magnuson-Stevens Fishery Conservation and Management Act (essential fish habitat) finding and determination? -- No effect

Attachments: EFH consultation: (No files uploaded yet.)

- Will the Proposed Action have a potentially significant effect on an environmentally sensitive area? Examples include, but are not limited to: areas having special designation or recognition such as prime or unique agricultural lands, coastal zones, designated wilderness study areas, wild and scenic rivers, 100-year floodplains, wetlands, sole source aquifers, Marine Sanctuaries, National Wildlife Refuges, National Parks, National Monuments, etc. -- No

- Special Flood Hazard Area (i.e. floodplains) -- Floodplains present

Explain why the proposed action would not significantly impact these resources. : This location overlaps the following wetlands:

RIVERINE

R2UBH

R5UBH

Proposed event is a temporary safety zone with no impact on floodplains.

Attachments: Flood Map: (No files uploaded yet.)

- Jurisdictional wetlands and Other Waters of the U.S. -- Wetlands/OWUS present

Explain why the proposed action would not significantly impact these resources. : This is a



temporary safety zone with no impact on wetland. see iPac

- Coastal Barrier Unit -- N/A

Explain why this resource is not applicable to your proposed action (e.g. is your proposed action located entirely within a building and no resources are present?): Inland river

- Coastal Zone Management Area -- N/A

Explain why this resource is not applicable to your proposed action (e.g. is your proposed action located entirely within a building and no resources are present?): Inland river

- Section 10 navigable waterway -- Section 10 waterway present

Explain why the proposed action would not significantly impact these resources. : This is a safety zone, no construction of any structure in or over any navigable water of the U.S.

- Sole Source Aquifers and Wellheads -- N/A

Explain why this resource is not applicable to your proposed action (e.g. is your proposed action located entirely within a building and no resources are present?): None identified.

- Prime Farmland -- N/A

Explain why this resource is not applicable to your proposed action (e.g. is your proposed action located entirely within a building and no resources are present?): Inland River

- Designated land (i.e., Wilderness Area, Wild and Scenic River, Marine Sanctuary, National Park, National Monument, National Natural Landmark, Wildlife Refuge, and Wilderness Area -- N/A

Explain why this resource is not applicable to your proposed action (e.g. is your proposed action located entirely within a building and no resources are present?): None identified on inland river. See Ipac attached.

- Will the Proposed Action result in the potential violation of a Federal, State, or local law or requirement imposed to protect the environment? -- No

Please summarize determination. : No known issues relating to this question has been identified.

Thus, no

mitigation efforts need to be undertook or proposed.

- Will the Proposed Action have an effect on the quality of the human environment that is likely to be highly controversial in terms of scientific validity, likely to be highly uncertain, or likely to involve unique or unknown environmental risks? -- No

Required: Please explain. : No known issues relating to this question has been identified. Thus, no mitigation efforts need to be undertook or proposed.

- Will the Proposed Action employ new or unproven technology that is likely to involve unique or unknown environmental risks, where the effect on the human environment is likely to be highly uncertain, or where the effect on the human environment is likely to be highly controversial in terms of scientific validity? -- No

Required: Please explain.: No known issues relating to this question has been identified. Thus, no mitigation efforts need to be undertook or proposed.

- Will the Proposed Action establish a precedent for future actions that have significant effects? -- No  
Please explain how you came to this determination. : No known issues relating to this question has been identified. Thus, no mitigation efforts need to be undertaken or proposed.
- Is the Proposed Action significantly greater in scope or size than normally experienced for its particular category of action? -- No  
Required: Please summarize determination.: No known issues relating to this question has been identified. Thus, no mitigation efforts need to be undertaken or proposed.
- Will the Proposed Action have the potential to result in the significant degradation of existing poor environmental conditions? Will the Proposed Action initiate a potentially significant environmentally degrading influence, activity, or effect in areas not already significantly modified from their natural condition? -- No  
Please explain how you came to this determination. : No known issues relating to this question has been identified. Thus, no mitigation efforts need to be undertaken or proposed.
- Is the Proposed Action related to other actions with individually insignificant but cumulatively significant impacts? -- No  
Please explain how you came to this determination. : None identified. It's a temporary safety zone.
- Are there any other requirements for the protection of the environment that need to be considered for this proposed action? -- No

### **Historic Preservation & Cultural Resources**

- Is the Proposed Action a piece of a larger action or connected to another action? -- No  
Please explain how you came to this determination. : USACE is conducting a dam demolition at Elizabeth LD and USCG is providing a safety zone for the event.
- Will the Proposed Action have a potentially significant effect on public health or safety? Areas to consider include, but are not limited to: environmental justice considerations; air quality; noise impacts; hazardous wastes and/or contamination; wastewater; potable water; and changes in modes or safety of transportation. -- No  
Explain how the proposed action would not have a potentially significant effect on public health or safety. : No known issues relating to this question has been identified. Thus, no mitigation efforts need to be undertaken or proposed
- Would the proposed action place a disproportionately high and adverse human health or environmental effect on minority populations and low-income populations? -- No
- Will the Proposed Action have a potentially significant effect on species or habitats protected by the Endangered Species Act, Marine Mammal Protection Act, Migratory Bird Treaty Act, Bald and Golden Eagle Protection Act, or Magnuson-Stevens Fishery Conservation and Management Act? -- No

Provide a conclusion under which statute the determination was made (e.g., no effect, NLAA, LAA, for ESA, etc.), how the determination was made, why it is considered significant, and copies of any consultation (informal and/or formal). : iPac environmental review did not identify the Proposed Action will or would have a potentially significant effect on species or habitats protected by the acts above. See Ipac attached.

Attachments: FWS, NMFS, or Wildlife Agency Consultation: (No files uploaded yet.)

- What is your Endangered Species Act (ESA) finding and determination? -- No effect  
Explain how the determination was made (e.g., are species present in the area but your proposed action will have no effect? why?). Although not required, recommend attaching any consultation or correspondence conducted.: iPac environmental review did not identify the Proposed Action will or would have a potentially significant effect on ESA. See Ipac attached.

Attachments: ESA consultation: (No files uploaded yet.)

- What is your Marine Mammal Protection Act (MMPA) finding and determination? -- No effect or negligible effect  
Explain how the determination was made (e.g., are species present in the area but your proposed action will have no effect or negligible effects? why?). Although not required, recommend attaching any consultation or correspondence conducted.: iPac environmental review did not identify the Proposed Action will or would have a potentially significant effect on MMPA. See Ipac attached.

Attachments: MMPA consultation: (No files uploaded yet.)

- Would the proposed action adversely affect a species protected under the Bald and Golden Eagle Protection Act or Migratory Bird Treaty Act or habitat for such species? -- No  
Explain how the determination was made (e.g., are species present in the area but your proposed action will have no adverse effect or no significant effect? why?). Although not required, recommend attaching any consultation or correspondence conducted.: iPac environmental review did not identify the Proposed Action will or would have a potentially significant effect on species protected by the act above. See Ipac attached.

Attachments: BGEPA MBTA consultation: (No files uploaded yet.)

- What is your Magnuson-Stevens Fishery Conservation and Management Act (essential fish habitat) finding and determination? -- No effect

Attachments: EFH consultation: (No files uploaded yet.)

- Will the Proposed Action have a potentially significant effect on an environmentally sensitive area? Examples include, but are not limited to: areas having special designation or recognition such as prime or unique agricultural lands, coastal zones, designated wilderness study areas, wild and scenic rivers, 100-year floodplains, wetlands, sole source aquifers, Marine Sanctuaries, National Wildlife

Refuges, National Parks, National Monuments, etc. -- No

- Special Flood Hazard Area (i.e. floodplains) -- Floodplains present

Explain why the proposed action would not significantly impact these resources. : This location overlaps the following wetlands:

RIVERINE

R2UBH

R5UBH

Proposed event is a temporary safety zone with no impact on floodplains.

Attachments: Flood Map: (No files uploaded yet.)

- Jurisdictional wetlands and Other Waters of the U.S. -- Wetlands/OWUS present

Explain why the proposed action would not significantly impact these resources. : This is a temporary safety zone with no impact on wetland. see iPac

- Coastal Barrier Unit -- N/A

Explain why this resource is not applicable to your proposed action (e.g. is your proposed action located entirely within a building and no resources are present?): Inland river

- Coastal Zone Management Area -- N/A

Explain why this resource is not applicable to your proposed action (e.g. is your proposed action located entirely within a building and no resources are present?): Inland river

- Section 10 navigable waterway -- Section 10 waterway present

Explain why the proposed action would not significantly impact these resources. : This is a safety zone, no construction of any structure in or over any navigable water of the U.S.

- Sole Source Aquifers and Wellheads -- N/A

Explain why this resource is not applicable to your proposed action (e.g. is your proposed action located entirely within a building and no resources are present?): None identified.

- Prime Farmland -- N/A

Explain why this resource is not applicable to your proposed action (e.g. is your proposed action located entirely within a building and no resources are present?): Inland River

- Designated land (i.e., Wilderness Area, Wild and Scenic River, Marine Sanctuary, National Park, National Monument, National Natural Landmark, Wildlife Refuge, and Wilderness Area -- N/A

Explain why this resource is not applicable to your proposed action (e.g. is your proposed action located entirely within a building and no resources are present?): None identified on inland river. See Ipac attached.

- Will the Proposed Action result in the potential violation of a Federal, State, or local law or requirement imposed to protect the environment? -- No

Please summarize determination. : No known issues relating to this question has been identified.

Thus, no

mitigation efforts need to be undertook or proposed.

- Will the Proposed Action have an effect on the quality of the human environment that is likely to be highly controversial in terms of scientific validity, likely to be highly uncertain, or likely to involve unique or unknown environmental risks? -- No

Required: Please explain. : No known issues relating to this question has been identified. Thus, no mitigation efforts need to be undertaken or proposed.

- Will the Proposed Action employ new or unproven technology that is likely to involve unique or unknown environmental risks, where the effect on the human environment is likely to be highly uncertain, or where the effect on the human environment is likely to be highly controversial in terms of scientific validity? -- No

Required: Please explain.: No known issues relating to this question has been identified. Thus, no mitigation efforts need to be undertaken or proposed.

- Will the Proposed Action establish a precedent for future actions that have significant effects? -- No  
Please explain how you came to this determination. : No known issues relating to this question has been identified. Thus, no mitigation efforts need to be undertaken or proposed.

- Is the Proposed Action significantly greater in scope or size than normally experienced for its particular category of action? -- No

Required: Please summarize determination.: No known issues relating to this question has been identified. Thus, no mitigation efforts need to be undertaken or proposed.

- Will the Proposed Action have the potential to result in the significant degradation of existing poor environmental conditions? Will the Proposed Action initiate a potentially significant environmentally degrading influence, activity, or effect in areas not already significantly modified from their natural condition? -- No

Please explain how you came to this determination. : No known issues relating to this question has been identified. Thus, no mitigation efforts need to be undertaken or proposed.

- Is the Proposed Action related to other actions with individually insignificant but cumulatively significant impacts? -- No

Please explain how you came to this determination. : None identified. It's a temporary safety zone.

- Are there any other requirements for the protection of the environment that need to be considered for this proposed action? -- No

- Will the proposed action have a potentially significant effect on a district, highway, structure, or object that is listed, or eligible for listing, on the National Register of Historic Places, a historic or cultural resource, traditional or sacred site, or result in the destruction of a significant scientific, cultural, or historic resource? -- No

Attachments: HR - Consultation: (No files uploaded yet.)

- What is the National Historic Preservation Act Section 106 effect determination? -- No potential to effect

This determination is not used often. Please explain. : No known issues relating to this question has been identified. Thus, no mitigation efforts need to be undertaken or proposed.

\*\* This question should be carefully checked by the Environmental Reviewer.

- Does the proposed action limit access to, and ceremonial use of, Indian sacred sites on federal lands, by Indian religious practitioners, and/or adversely affect the physical integrity of such sites. -- No

## DHS Record of Environmental Consideration (REC) for Categorically Excluded Actions under NEPA

### INTRODUCTION

The purpose of this Record of Environmental Consideration (REC) is to provide a record that the potential for impacts to the quality of the human environment has been considered in the decision to implement the Proposed Action described below, in accordance with the National Environmental Policy Act of 1969 (NEPA) and DHS Directive 023-01 and Instruction Manual 023-01-001-01 on implementation of NEPA. DHS integrates the NEPA process with review and compliance requirements under other Federal laws, regulations, Executive Orders, and other requirements for the stewardship and protection of the human environment, as reflected in Section II (8) of this REC. Signature of the DHS Proponent on this REC demonstrates that they have considered the potential for impacts to the human environment in their decision to implement the Proposed Action as required by NEPA, and are committing to any conditions listed in Section IV of this REC that may be required for implementation of the project. When completed, the form is to be signed by the Preparer, the Environmental Approver, and the Action Proponent. The completed REC becomes a part of the administrative record for the Proposed Action.

### SECTION I - Description of Proposed Action

1. Name of Component Authorizing the Proposed Action:

U.S. Coast Guard USCG Civil Engineering Unit – Miami FI

2. Title of Proposed Action:

Elizabeth LD 3 Demolition

3. Identifying Number of Proposed Action:

DSS-USCG-2024-19578

4. Estimated Start Date and Useful Life of Proposed Action:

Start Date: 07/08/2024 - End Date: 7/31/202

5. Location of Proposed Action:

U.S. Territorial Water: 1500ft on both sides of Elizabeth Lock and Dam, Monongahela River MM 23.8

6. Description of Proposed Action:

The Coast Guard is proposing to establish a temporary safety zone for the waters on the Monongahela River from mile marker 23.5 to mile marker 24.5. This action is necessary to provide for the safety of life on these navigable waters during a lock and dam demolition from July 8, 2024, through July 31, 2024. This proposed rulemaking would prohibit persons and vessels from being in the safety zone unless authorized by the Captain of the Port Pittsburgh or a designated representative

### SECTION II - Analysis of Extraordinary Circumstances

7. ☒ Proposed Action is not a piece of a larger action

☐ Proposed Action is a piece of a larger action

Remarks:

**8. For A through K, check the appropriate box and provide an explanation when appropriate. Include a summary of any coordination or consultation that occurred with a resource or regulatory agency, if relevant.**

☐ ☒ A. Will the Proposed Action have a potentially significant effect on public health or safety?  
Yes No

Remarks:

<input type="checkbox"/>	<input checked="" type="checkbox"/>	B. Will the Proposed Action have a potentially significant effect on species or habitats protected by the Endangered Species Act, Marine Mammal Protection Act, Migratory Bird Treaty Act, Bald and Golden Eagle Protection Act, or Magnuson-Stevens Fishery Conservation and Management Act?
Yes	No	
Remarks:		
<input type="checkbox"/>	<input checked="" type="checkbox"/>	C. Will the Proposed Action have a potentially significant effect on a district, highway, structure, or object that is listed or eligible for listing on the National Register of Historic Places (NRHP)? Will the Proposed Action have a potentially significant effect on a historic or cultural resource, traditional or sacred site, or result in the destruction of a significant scientific, cultural, or historic resource?
Yes	No	
Remarks:		
<input type="checkbox"/>	<input checked="" type="checkbox"/>	D. Will the Proposed Action have a potentially significant effect on an environmentally sensitive area?
Yes	No	
Remarks:		
<input type="checkbox"/>	<input checked="" type="checkbox"/>	E. Will the Proposed Action result in the potential violation of a Federal, State, or local law or requirement imposed to protect the environment?
Yes	No	
Remarks:		
<input type="checkbox"/>	<input checked="" type="checkbox"/>	F. Will the Proposed Action have an effect on the quality of the human environment that is likely to be highly controversial in terms of scientific validity, likely to be highly uncertain, or likely to involve unique or unknown environmental risks?
Yes	No	
Remarks:		
<input type="checkbox"/>	<input checked="" type="checkbox"/>	G. Will the Proposed Action employ new or unproven technology that is likely to involve unique or unknown environmental risks, where the effect on the human environment is likely to be highly uncertain, or where the effect on the human environment is likely to be highly controversial in terms of scientific validity?
Yes	No	
Remarks:		
<input type="checkbox"/>	<input checked="" type="checkbox"/>	H. Will the Proposed Action establish a precedent for future actions that have significant effects?
Yes	No	
Remarks:		
<input type="checkbox"/>	<input checked="" type="checkbox"/>	I. Is the Proposed Action significantly greater in scope or size than normally experienced for its particular category of action?
Yes	No	
Remarks:		
<input type="checkbox"/>	<input checked="" type="checkbox"/>	J. Does the Proposed Action have the potential to result in significant degradation of existing poor environmental conditions? Will the Proposed Action initiate a potentially significant environmentally degrading influence, activity, or effect in areas not significantly modified from their natural condition?
Yes	No	
Remarks:		
<input type="checkbox"/>	<input checked="" type="checkbox"/>	K. Is the Proposed Action related to other actions with individually insignificant but cumulatively significant impacts?
Yes	No	
Remarks:		
<b>SECTION III - Categorical Exclusion (CATEX) Determination</b>		



9. This action is not expected to result in any significant adverse environmental impacts as described in the National Environmental Policy Act of 1969 (NEPA). The proposed action has been thoroughly reviewed by the U.S. Coast Guard and it has been determined, by the undersigned, that this action is categorically excluded under current DHS CATEX **L60(a)\*** from further environmental documentation, in accordance with Section 3 of DHS Directive 023-01, Environmental Planning Program since implementation of this action:

I. Clearly fits within one or more of the categories of excludable actions listed in Appendix A of DHS Instruction 023-01-001-01;

II. Is not a piece of a larger action which has been segmented into smaller parts in order to avoid a more extensive evaluation of the potential for significant environmental impacts;

III. Does not involve any extraordinary circumstances, as defined in DHS Instruction 023-01-001-01, Section V(B)(2), that would create the potential for a normally excluded action to have a significant environmental effect.

#### SECTION IV - Conditions

10. The following conditions are required to implement the Proposed Action:

☒ Any change to the Proposed Action that may cause a physical interaction with the human environment will require re-evaluation for compliance with NEPA and other EP&HP requirements before the action can proceed.

☒ This review addresses NEPA and other EP&HP requirements as described in DHS Directive 023-01. This review may identify the need for additional federal, state, and/or local permits, approvals, etc. required for the Proposed Action. However, this review may not satisfy those requirements and the Proponent is responsible for ensuring that all other appropriate federal, state, and/or local permits, approvals, etc. have been obtained.

#### SECTION V - Signatures

##### 11a. Preparer of this REC

Name: Eyobe Mills	Digitally signed by Eyobe Mills at 05/25/2024 4:07 PM  Eyobe Mills	Date:  05/25/2024
----------------------	--	-------------------------

##### 11b. Environmental Approver of this REC

Name: Mark Merritt (Level I)	Digitally signed by Mark Merritt (Level I) at 05/28/2024 12:48 PM  Mark Merritt (Level I)	Date:  05/28/2024
---------------------------------	---	-------------------------

##### 11c. Action Proponent

Name: Justin Jolley	Digitally signed by Justin Jolley at 05/29/2024 1:54 PM Justin Jolley	Date: 05/29/2024
------------------------	---	---------------------

## Preview of Attachments

---

The following pages will display this project's attachments that are of these file types:

- .jpg /.jpeg
- .png
- .gif
- .txt
- .pdf

The attachments of compatible file types from this project are:

- wetland\_ Elizabeth LD.pdf
- Elizabeth LD Flood map.png
- IPaC\_ Elizabeth LD.pdf

### Note:

All project attachments can be downloaded at the 'File Upload/Manage Attachments' page.







Elizabeth LD3 Wetla



May 25, 2024

**Wetlands**

-  Estuarine and Marine Deepwater
-  Estuarine and Marine Wetland

-  Freshwater Emergent Wetland
-  Freshwater Forested/Shrub Wetland
-  Freshwater Pond

-  Lake
-  Other
-  Riverine



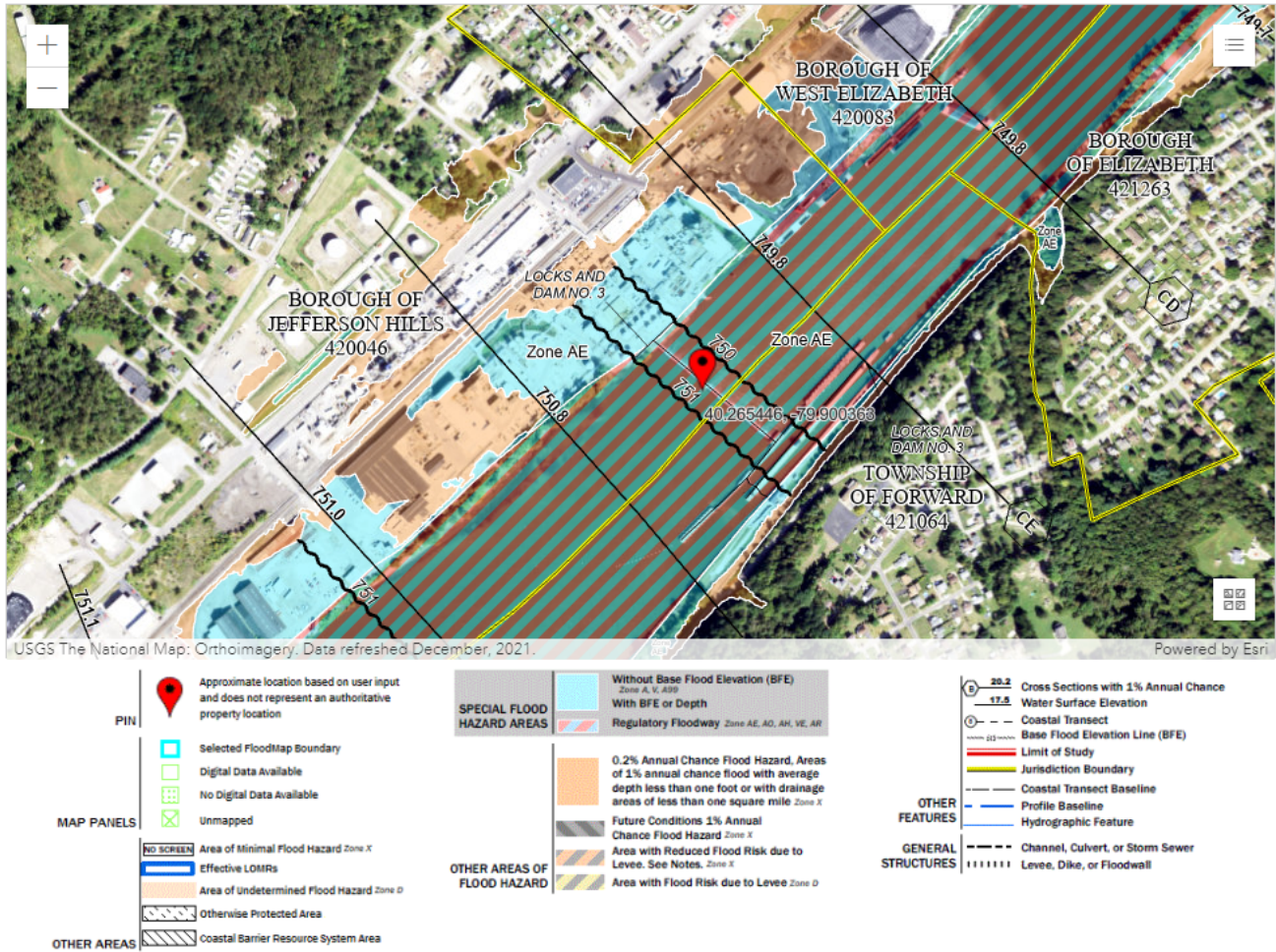

# IPaC resource list

This report is an automatically generated list of species and other resources such as critical habitat (collectively referred to as *trust resources*) under the U.S. Fish and Wildlife Service's (USFWS) jurisdiction that are known or expected to be on or near the project area referenced below. The list may also include trust resources that occur outside of the project area, but that could potentially be directly or indirectly affected by activities in the project area. However, determining the likelihood and extent of effects a project may have on trust resources typically requires gathering additional site-specific (e.g., vegetation/species surveys) and project-specific (e.g., magnitude and timing of proposed activities) information.

Below is a summary of the project information you provided and contact information for the USFWS office(s) with jurisdiction in the defined project area. Please read the introduction to each section that follows (Endangered Species, Migratory Birds, USFWS Facilities, and NWI Wetlands) for additional information applicable to the trust resources addressed in that section.

## Location

Allegheny County, Pennsylvania

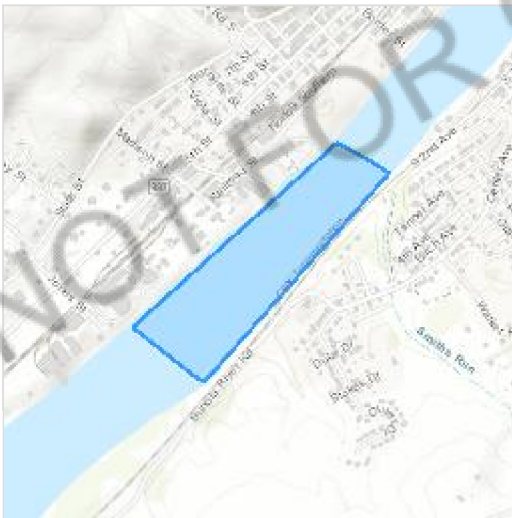

110 Radnor Road Suite 101  
State College, PA 16801-7987

PHYSICAL ADDRESS

110 Radnor Road

Suite 101}

State College, PA 16801-7987

NOT FOR CONSULTATION

# Endangered species

**This resource list is for informational purposes only and does not constitute an analysis of project level impacts.**

The primary information used to generate this list is the known or expected range of each species. Additional areas of influence (AOI) for species are also considered. An AOI includes areas outside of the species range if the species could be indirectly affected by activities in that area (e.g., placing a dam upstream of a fish population even if that fish does not occur at the dam site, may indirectly impact the species by reducing or eliminating water flow downstream). Because species can move, and site conditions can change, the species on this list are not guaranteed to be found on or near the project area. To fully determine any potential effects to species, additional site-specific and project-specific information is often required.

Section 7 of the Endangered Species Act **requires** Federal agencies to "request of the Secretary information whether any species which is listed or proposed to be listed may be present in the area of such proposed action" for any project that is conducted, permitted, funded, or licensed by any Federal agency. A letter from the local office and a species list which fulfills this requirement can **only** be obtained by requesting an official species list from either the Regulatory Review section in IPaC (see directions below) or from the local field office directly.

For project evaluations that require USFWS concurrence/review, please return to the IPaC website and request an official species list by doing the following:

1. Draw the project location and click CONTINUE.
2. Click DEFINE PROJECT.
3. Log in (if directed to do so).
4. Provide a name and description for your project.
5. Click REQUEST SPECIES LIST.

Listed species<sup>1</sup> and their critical habitats are managed by the [Ecological Services Program](#) of the U.S. Fish and Wildlife Service (USFWS) and the fisheries division of the National Oceanic and Atmospheric Administration (NOAA Fisheries<sup>2</sup>).

Species and critical habitats under the sole responsibility of NOAA Fisheries are **not** shown on this list. Please contact [NOAA Fisheries](#) for [species under their jurisdiction](#).

- 
1. Species listed under the Endangered Species Act are threatened or endangered; IPaC also shows species that are candidates, or proposed, for listing. See the [listing status page](#) for more information. IPaC only shows species that are regulated by USFWS (see FAQ).



2. [NOAA Fisheries](#), also known as the National Marine Fisheries Service (NMFS), is an office of the National Oceanic and Atmospheric Administration within the Department of Commerce.

The following species are potentially affected by activities in this location:

## Mammals

NAME	STATUS
<b>Indiana Bat</b> <i>Myotis sodalis</i> Wherever found There is <b>final</b> critical habitat for this species. Your location does not overlap the critical habitat. <a href="https://ecos.fws.gov/ecp/species/5949">https://ecos.fws.gov/ecp/species/5949</a>	Endangered
<b>Northern Long-eared Bat</b> <i>Myotis septentrionalis</i> Wherever found This species only needs to be considered if the following condition applies: <ul style="list-style-type: none"><li>This species only needs to be considered if the project includes wind turbine operations.</li></ul> No critical habitat has been designated for this species. <a href="https://ecos.fws.gov/ecp/species/9045">https://ecos.fws.gov/ecp/species/9045</a>	Endangered
<b>Tricolored Bat</b> <i>Perimyotis subflavus</i> Wherever found No critical habitat has been designated for this species. <a href="https://ecos.fws.gov/ecp/species/10515">https://ecos.fws.gov/ecp/species/10515</a>	Proposed Endangered

## Insects

NAME	STATUS
<b>Monarch Butterfly</b> <i>Danaus plexippus</i> Wherever found No critical habitat has been designated for this species. <a href="https://ecos.fws.gov/ecp/species/9743">https://ecos.fws.gov/ecp/species/9743</a>	Candidate

## Critical habitats

Potential effects to critical habitat(s) in this location must be analyzed along with the endangered species themselves.

There are no critical habitats at this location.

You are still required to determine if your project(s) may have effects on all above listed species.

## Bald & Golden Eagles

Bald and golden eagles are protected under the Bald and Golden Eagle Protection Act<sup>1</sup> and the Migratory Bird Treaty Act<sup>2</sup>.

Any person or organization who plans or conducts activities that may result in impacts to bald or golden eagles, or their habitats<sup>3</sup>, should follow appropriate regulations and consider implementing appropriate conservation measures, as described in the links below.

Specifically, please review the ["Supplemental Information on Migratory Birds and Eagles"](#).

Additional information can be found using the following links:

- Eagle Management <https://www.fws.gov/program/eagle-management>
- Measures for avoiding and minimizing impacts to birds <https://www.fws.gov/library/collections/avoiding-and-minimizing-incidental-take-migratory-birds>
- Nationwide conservation measures for birds <https://www.fws.gov/sites/default/files/documents/nationwide-standard-conservation-measures.pdf>
- Supplemental Information for Migratory Birds and Eagles in IPaC <https://www.fws.gov/media/supplemental-information-migratory-birds-and-bald-and-golden-eagles-may-occur-project-action>

There are likely bald eagles present in your project area. For additional information on bald eagles, refer to [Bald Eagle Nesting and Sensitivity to Human Activity](#)

For guidance on when to schedule activities or implement avoidance and minimization measures to reduce impacts to migratory birds on your list, see the PROBABILITY OF PRESENCE SUMMARY below to see when these birds are most likely to be present and breeding in your project area.

NAME	BREEDING SEASON
<b>Bald Eagle</b> <i>Haliaeetus leucocephalus</i> This is not a Bird of Conservation Concern (BCC) in this area, but warrants attention because of the Eagle Act or for potential susceptibilities in offshore areas from certain types of development or activities. <a href="https://ecos.fws.gov/ecp/species/1626">https://ecos.fws.gov/ecp/species/1626</a>	Breeds Sep 1 to Aug 31

# Probability of Presence Summary

The graphs below provide our best understanding of when birds of concern are most likely to be present in your project area. This information can be used to tailor and schedule your project activities to avoid or minimize impacts to birds. Please make sure you read ["Supplemental Information on Migratory Birds and Eagles"](#), specifically the FAQ section titled "Proper Interpretation and Use of Your Migratory Bird Report" before using or attempting to interpret this report.

## Probability of Presence (■)

Each green bar represents the bird's relative probability of presence in the 10km grid cell(s) your project overlaps during a particular week of the year. (A year is represented as 12 4-week months.) A taller bar indicates a higher probability of species presence. The survey effort (see below) can be used to establish a level of confidence in the presence score. One can have higher confidence in the presence score if the corresponding survey effort is also high.

How is the probability of presence score calculated? The calculation is done in three steps:

1. The probability of presence for each week is calculated as the number of survey events in the week where the species was detected divided by the total number of survey events for that week. For example, if in week 12 there were 20 survey events and the Spotted Towhee was found in 5 of them, the probability of presence of the Spotted Towhee in week 12 is 0.25.
2. To properly present the pattern of presence across the year, the relative probability of presence is calculated. This is the probability of presence divided by the maximum probability of presence across all weeks. For example, imagine the probability of presence in week 20 for the Spotted Towhee is 0.05, and that the probability of presence at week 12 (0.25) is the maximum of any week of the year. The relative probability of presence on week 12 is  $0.25/0.25 = 1$ ; at week 20 it is  $0.05/0.25 = 0.2$ .
3. The relative probability of presence calculated in the previous step undergoes a statistical conversion so that all possible values fall between 0 and 10, inclusive. This is the probability of presence score.

To see a bar's probability of presence score, simply hover your mouse cursor over the bar.

## Breeding Season (■)

Yellow bars denote a very liberal estimate of the time-frame inside which the bird breeds across its entire range. If there are no yellow bars shown for a bird, it does not breed in your project area.

## Survey Effort (|)

Vertical black lines superimposed on probability of presence bars indicate the number of surveys performed for that species in the 10km grid cell(s) your project area overlaps. The number of surveys is expressed as a range, for example, 33 to 64 surveys.

To see a bar's survey effort range, simply hover your mouse cursor over the bar.

### No Data (—)

A week is marked as having no data if there were no survey events for that week.

### Survey Timeframe

Surveys from only the last 10 years are used in order to ensure delivery of currently relevant information. The exception to this is areas off the Atlantic coast, where bird returns are based on all years of available data, since data in these areas is currently much more sparse.

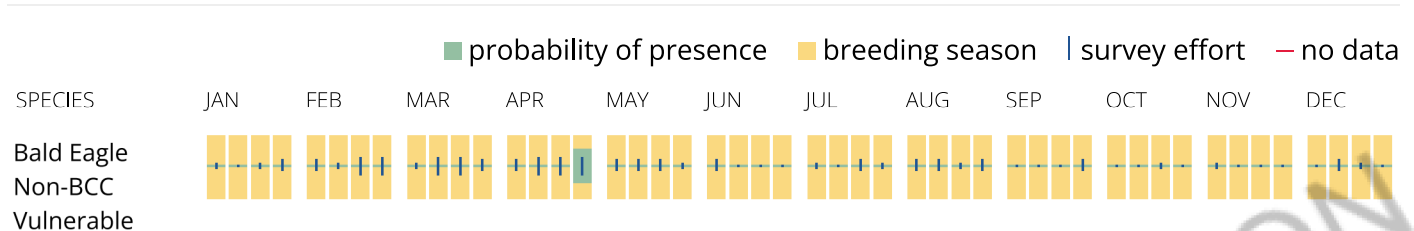

### What does IPaC use to generate the potential presence of bald and golden eagles in my specified location?

The potential for eagle presence is derived from data provided by the [Avian Knowledge Network \(AKN\)](#). The AKN data is based on a growing collection of [survey, banding, and citizen science datasets](#) and is queried and filtered to return a list of those birds reported as occurring in the 10km grid cell(s) which your project intersects, and that have been identified as warranting special attention because they are a BCC species in that area, an eagle ([Eagle Act](#) requirements may apply). To see a list of all birds potentially present in your project area, please visit the [Rapid Avian Information Locator \(RAIL\) Tool](#).

### What does IPaC use to generate the probability of presence graphs of bald and golden eagles in my specified location?

The Migratory Bird Resource List is comprised of USFWS [Birds of Conservation Concern \(BCC\)](#) and other species that may warrant special attention in your project location.

The migratory bird list generated for your project is derived from data provided by the [Avian Knowledge Network \(AKN\)](#). The AKN data is based on a growing collection of [survey, banding, and citizen science datasets](#) and is queried and filtered to return a list of those birds reported as occurring in the 10km grid cell(s) which your project intersects, and that have been identified as warranting special attention because they are a BCC species in that area, an eagle ([Eagle Act](#) requirements may apply), or a species that has a particular vulnerability to offshore activities or development.

Again, the Migratory Bird Resource list includes only a subset of birds that may occur in your project area. It is not representative of all birds that may occur in your project area. To get a list of all birds potentially present in your project area, please visit the [Rapid Avian Information Locator \(RAIL\) Tool](#).

### What if I have eagles on my list?

If your project has the potential to disturb or kill eagles, you may need to obtain a permit to avoid violating the [Eagle Act](#) should such impacts occur. Please contact your local Fish and Wildlife Service Field Office if you have questions.

# Migratory birds

Certain birds are protected under the Migratory Bird Treaty Act<sup>1</sup> and the Bald and Golden Eagle Protection Act<sup>2</sup>.

Any person or organization who plans or conducts activities that may result in impacts to migratory birds, eagles, and their habitats<sup>3</sup> should follow appropriate regulations and consider implementing appropriate conservation measures, as described in the links below. Specifically, please review the "[Supplemental Information on Migratory Birds and Eagles](#)".

1. The [Migratory Birds Treaty Act](#) of 1918.
2. The [Bald and Golden Eagle Protection Act](#) of 1940.

Additional information can be found using the following links:

- Eagle Management <https://www.fws.gov/program/eagle-management>
- Measures for avoiding and minimizing impacts to birds  
<https://www.fws.gov/library/collections/avoiding-and-minimizing-incidental-take-migratory-birds>
- Nationwide conservation measures for birds <https://www.fws.gov/sites/default/files/documents/nationwide-standard-conservation-measures.pdf>
- Supplemental Information for Migratory Birds and Eagles in IPaC  
<https://www.fws.gov/media/supplemental-information-migratory-birds-and-bald-and-golden-eagles-may-occur-project-action>

The birds listed below are birds of particular concern either because they occur on the [USFWS Birds of Conservation Concern](#) (BCC) list or warrant special attention in your project location. To learn more about the levels of concern for birds on your list and how this list is generated, see the FAQ [below](#). This is not a list of every bird you may find in this location, nor a guarantee that every bird on this list will be found in your project area. To see exact locations of where birders and the general public have sighted birds in and around your project area, visit the [E-bird data mapping tool](#) (Tip: enter your location, desired date range and a species on your list). For projects that occur off the Atlantic Coast, additional maps and models detailing the relative occurrence and abundance of bird species on your list are available. Links to additional information about Atlantic Coast birds, and other important information about your migratory bird list, including how to properly interpret and use your migratory bird report, can be found [below](#).

For guidance on when to schedule activities or implement avoidance and minimization measures to reduce impacts to migratory birds on your list, see the PROBABILITY OF PRESENCE SUMMARY below to see when these birds are most likely to be present and breeding in your project area.

NAME

BREEDING SEASON



**Bald Eagle** *Haliaeetus leucocephalus*

Breeds Sep 1 to Aug 31

This is not a Bird of Conservation Concern (BCC) in this area, but warrants attention because of the Eagle Act or for potential susceptibilities in offshore areas from certain types of development or activities.

<https://ecos.fws.gov/ecp/species/1626>

**Black-billed Cuckoo** *Coccyzus erythrophthalmus*

Breeds May 15 to Oct 10

This is a Bird of Conservation Concern (BCC) throughout its range in the continental USA and Alaska.

<https://ecos.fws.gov/ecp/species/9399>

**Black-capped Chickadee** *Poecile atricapillus praticus*

Breeds Apr 10 to Jul 31

This is a Bird of Conservation Concern (BCC) only in particular Bird Conservation Regions (BCRs) in the continental USA

**Cerulean Warbler** *Setophaga cerulea*

Breeds Apr 27 to Jul 20

This is a Bird of Conservation Concern (BCC) throughout its range in the continental USA and Alaska.

<https://ecos.fws.gov/ecp/species/2974>

**Chimney Swift** *Chaetura pelagica*

Breeds Mar 15 to Aug 25

This is a Bird of Conservation Concern (BCC) throughout its range in the continental USA and Alaska.

**Kentucky Warbler** *Geothlypis formosa*

Breeds Apr 20 to Aug 20

This is a Bird of Conservation Concern (BCC) throughout its range in the continental USA and Alaska.

**Red-headed Woodpecker** *Melanerpes erythrocephalus*

Breeds May 10 to Sep 10

This is a Bird of Conservation Concern (BCC) throughout its range in the continental USA and Alaska.

**Rusty Blackbird** *Euphagus carolinus*

Breeds elsewhere

This is a Bird of Conservation Concern (BCC) only in particular Bird Conservation Regions (BCRs) in the continental USA

**Wood Thrush** *Hylocichla mustelina*

Breeds May 10 to Aug 31

This is a Bird of Conservation Concern (BCC) throughout its range in the continental USA and Alaska.

# Probability of Presence Summary

The graphs below provide our best understanding of when birds of concern are most likely to be present in your project area. This information can be used to tailor and schedule your project activities to avoid or minimize impacts to birds. Please make sure you read ["Supplemental Information on Migratory Birds and Eagles"](#), specifically the FAQ section titled "Proper Interpretation and Use of Your Migratory Bird Report" before using or attempting to interpret this report.

## Probability of Presence (■)

Each green bar represents the bird's relative probability of presence in the 10km grid cell(s) your project overlaps during a particular week of the year. (A year is represented as 12 4-week months.) A taller bar indicates a higher probability of species presence. The survey effort (see below) can be used to establish a level of confidence in the presence score. One can have higher confidence in the presence score if the corresponding survey effort is also high.

How is the probability of presence score calculated? The calculation is done in three steps:

1. The probability of presence for each week is calculated as the number of survey events in the week where the species was detected divided by the total number of survey events for that week. For example, if in week 12 there were 20 survey events and the Spotted Towhee was found in 5 of them, the probability of presence of the Spotted Towhee in week 12 is 0.25.
2. To properly present the pattern of presence across the year, the relative probability of presence is calculated. This is the probability of presence divided by the maximum probability of presence across all weeks. For example, imagine the probability of presence in week 20 for the Spotted Towhee is 0.05, and that the probability of presence at week 12 (0.25) is the maximum of any week of the year. The relative probability of presence on week 12 is  $0.25/0.25 = 1$ ; at week 20 it is  $0.05/0.25 = 0.2$ .
3. The relative probability of presence calculated in the previous step undergoes a statistical conversion so that all possible values fall between 0 and 10, inclusive. This is the probability of presence score.

To see a bar's probability of presence score, simply hover your mouse cursor over the bar.

## Breeding Season (■)

Yellow bars denote a very liberal estimate of the time-frame inside which the bird breeds across its entire range. If there are no yellow bars shown for a bird, it does not breed in your project area.

## Survey Effort (|)

Vertical black lines superimposed on probability of presence bars indicate the number of surveys performed for that species in the 10km grid cell(s) your project area overlaps. The number of surveys is expressed as a range, for example, 33 to 64 surveys.

To see a bar's survey effort range, simply hover your mouse cursor over the bar.

No Data (-)

A week is marked as having no data if there were no survey events for that week.

Survey Timeframe

Surveys from only the last 10 years are used in order to ensure delivery of currently relevant information. The exception to this is areas off the Atlantic coast, where bird returns are based on all years of available data, since data in these areas is currently much more sparse.

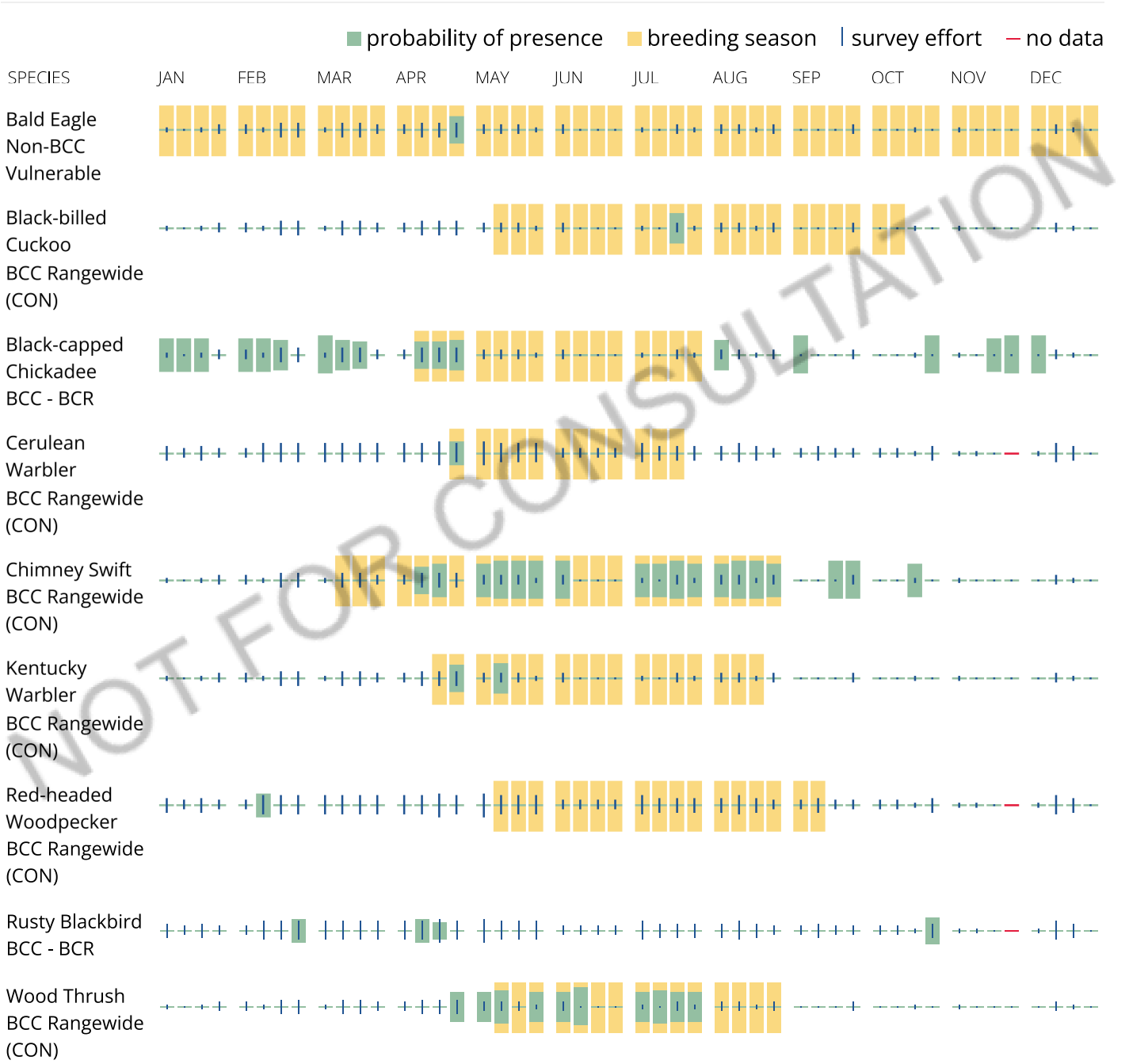

Tell me more about conservation measures I can implement to avoid or minimize impacts to migratory birds.



[Nationwide Conservation Measures](#) describes measures that can help avoid and minimize impacts to all birds at any location year round. Implementation of these measures is particularly important when birds are most likely to occur in the project area. When birds may be breeding in the area, identifying the locations of any active nests and avoiding their destruction is a very helpful impact minimization measure. To see when birds are most likely to occur and be breeding in your project area, view the Probability of Presence Summary. [Additional measures](#) or [permits](#) may be advisable depending on the type of activity you are conducting and the type of infrastructure or bird species present on your project site.

### **What does IPaC use to generate the list of migratory birds that potentially occur in my specified location?**

The Migratory Bird Resource List is comprised of USFWS [Birds of Conservation Concern \(BCC\)](#) and other species that may warrant special attention in your project location.

The migratory bird list generated for your project is derived from data provided by the [Avian Knowledge Network \(AKN\)](#). The AKN data is based on a growing collection of [survey, banding, and citizen science datasets](#) and is queried and filtered to return a list of those birds reported as occurring in the 10km grid cell(s) which your project intersects, and that have been identified as warranting special attention because they are a BCC species in that area, an eagle ([Eagle Act](#) requirements may apply), or a species that has a particular vulnerability to offshore activities or development.

Again, the Migratory Bird Resource list includes only a subset of birds that may occur in your project area. It is not representative of all birds that may occur in your project area. To get a list of all birds potentially present in your project area, please visit the [Rapid Avian Information Locator \(RAIL\) Tool](#).

### **What does IPaC use to generate the probability of presence graphs for the migratory birds potentially occurring in my specified location?**

The probability of presence graphs associated with your migratory bird list are based on data provided by the [Avian Knowledge Network \(AKN\)](#). This data is derived from a growing collection of [survey, banding, and citizen science datasets](#).

Probability of presence data is continuously being updated as new and better information becomes available. To learn more about how the probability of presence graphs are produced and how to interpret them, go the Probability of Presence Summary and then click on the "Tell me about these graphs" link.

### **How do I know if a bird is breeding, wintering or migrating in my area?**

To see what part of a particular bird's range your project area falls within (i.e. breeding, wintering, migrating or year-round), you may query your location using the [RAIL Tool](#) and look at the range maps provided for birds in your area at the bottom of the profiles provided for each bird in your results. If a bird on your migratory bird species list has a breeding season associated with it, if that bird does occur in your project area, there may be nests present at some point within the timeframe specified. If "Breeds elsewhere" is indicated, then the bird likely does not breed in your project area.

### **What are the levels of concern for migratory birds?**

Migratory birds delivered through IPaC fall into the following distinct categories of concern:

1. "BCC Rangewide" birds are [Birds of Conservation Concern](#) (BCC) that are of concern throughout their range anywhere within the USA (including Hawaii, the Pacific Islands, Puerto Rico, and the Virgin Islands);

2. "BCC - BCR" birds are BCCs that are of concern only in particular Bird Conservation Regions (BCRs) in the continental USA; and
3. "Non-BCC - Vulnerable" birds are not BCC species in your project area, but appear on your list either because of the [Eagle Act](#) requirements (for eagles) or (for non-eagles) potential susceptibilities in offshore areas from certain types of development or activities (e.g. offshore energy development or longline fishing).

Although it is important to try to avoid and minimize impacts to all birds, efforts should be made, in particular, to avoid and minimize impacts to the birds on this list, especially eagles and BCC species of rangewide concern. For more information on conservation measures you can implement to help avoid and minimize migratory bird impacts and requirements for eagles, please see the FAQs for these topics.

### **Details about birds that are potentially affected by offshore projects**

For additional details about the relative occurrence and abundance of both individual bird species and groups of bird species within your project area off the Atlantic Coast, please visit the [Northeast Ocean Data Portal](#). The Portal also offers data and information about other taxa besides birds that may be helpful to you in your project review. Alternately, you may download the bird model results files underlying the portal maps through the [NOAA NCCOS Integrative Statistical Modeling and Predictive Mapping of Marine Bird Distributions and Abundance on the Atlantic Outer Continental Shelf](#) project webpage.

Bird tracking data can also provide additional details about occurrence and habitat use throughout the year, including migration. Models relying on survey data may not include this information. For additional information on marine bird tracking data, see the [Diving Bird Study](#) and the [nanotag studies](#) or contact [Caleb Spiegel](#) or [Pam Loring](#).

### **What if I have eagles on my list?**

If your project has the potential to disturb or kill eagles, you may need to [obtain a permit](#) to avoid violating the Eagle Act should such impacts occur.

### **Proper Interpretation and Use of Your Migratory Bird Report**

The migratory bird list generated is not a list of all birds in your project area, only a subset of birds of priority concern. To learn more about how your list is generated, and see options for identifying what other birds may be in your project area, please see the FAQ "What does IPaC use to generate the migratory birds potentially occurring in my specified location". Please be aware this report provides the "probability of presence" of birds within the 10 km grid cell(s) that overlap your project; not your exact project footprint. On the graphs provided, please also look carefully at the survey effort (indicated by the black vertical bar) and for the existence of the "no data" indicator (a red horizontal bar). A high survey effort is the key component. If the survey effort is high, then the probability of presence score can be viewed as more dependable. In contrast, a low survey effort bar or no data bar means a lack of data and, therefore, a lack of certainty about presence of the species. This list is not perfect; it is simply a starting point for identifying what birds of concern have the potential to be in your project area, when they might be there, and if they might be breeding (which means nests might be present). The list helps you know what to look for to confirm presence, and helps guide you in knowing when to implement conservation measures to avoid or minimize potential impacts from your project activities, should presence be confirmed. To learn more about conservation measures, visit the FAQ "Tell me about conservation measures I can implement to avoid or minimize impacts to migratory birds" at the bottom of your migratory bird trust resources page.

# Facilities

## National Wildlife Refuge lands

Any activity proposed on lands managed by the [National Wildlife Refuge](#) system must undergo a 'Compatibility Determination' conducted by the Refuge. Please contact the individual Refuges to discuss any questions or concerns.

There are no refuge lands at this location.

## Fish hatcheries

There are no fish hatcheries at this location.

## Wetlands in the National Wetlands Inventory (NWI)

Impacts to [NWI wetlands](#) and other aquatic habitats may be subject to regulation under Section 404 of the Clean Water Act, or other State/Federal statutes.

For more information please contact the Regulatory Program of the local [U.S. Army Corps of Engineers District](#).

Please note that the NWI data being shown may be out of date. We are currently working to update our NWI data set. We recommend you verify these results with a site visit to determine the actual extent of wetlands on site.

This location overlaps the following wetlands:

RIVERINE

[R2UBH](#)

[R5UBH](#)

A full description for each wetland code can be found at the [National Wetlands Inventory website](#)

**NOTE:** This initial screening does **not** replace an on-site delineation to determine whether wetlands occur. Additional information on the NWI data is provided below.

### **Data limitations**

The Service's objective of mapping wetlands and deepwater habitats is to produce reconnaissance level information on the location, type and size of these resources. The maps are prepared from the analysis of high altitude imagery. Wetlands are identified based on vegetation, visible hydrology and geography. A margin of error is inherent in the use of imagery; thus, detailed on-the-ground inspection of any particular site may result in revision of the wetland boundaries or classification established through image analysis.

The accuracy of image interpretation depends on the quality of the imagery, the experience of the image analysts, the amount and quality of the collateral data and the amount of ground truth verification work conducted. Metadata should be consulted to determine the date of the source imagery used and any mapping problems.

Wetlands or other mapped features may have changed since the date of the imagery or field work. There may be occasional differences in polygon boundaries or classifications between the information depicted on the map and the actual conditions on site.

### **Data exclusions**

Certain wetland habitats are excluded from the National mapping program because of the limitations of aerial imagery as the primary data source used to detect wetlands. These habitats include seagrasses or submerged aquatic vegetation that are found in the intertidal and subtidal zones of estuaries and nearshore coastal waters. Some deepwater reef communities (coral or tubercid worm reefs) have also been excluded from the inventory. These habitats, because of their depth, go undetected by aerial imagery.

### **Data precautions**

Federal, state, and local regulatory agencies with jurisdiction over wetlands may define and describe wetlands in a different manner than that used in this inventory. There is no attempt, in either the design or products of this inventory, to define the limits of proprietary jurisdiction of any Federal, state, or local government or to establish the geographical scope of the regulatory programs of government agencies. Persons intending to engage in activities involving modifications within or adjacent to wetland areas should seek the advice of appropriate Federal, state, or local agencies concerning specified agency regulatory programs and proprietary jurisdictions that may affect such activities.