

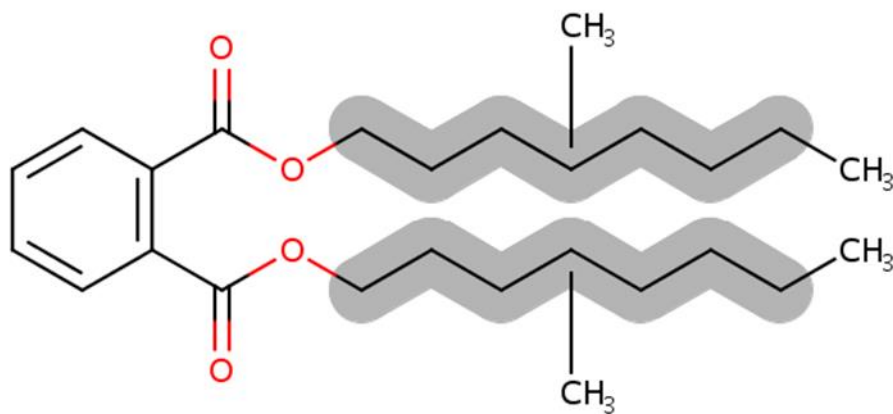

## Draft Systematic Review Protocol for Diisononyl Phthalate (DINP)

### Systematic Review Support Document for the Draft Risk Evaluation

CASRN 28553-12-0 and 68515-48-0



(Representative structure)

*August 2024*

## TABLE OF CONTENTS

---

<b>1</b>	<b>INTRODUCTION.....</b>	<b>4</b>
<b>2</b>	<b>CLARIFICATIONS AND UPDATES TO THE 2021 DRAFT SYSTEMATIC REVIEW PROTOCOL.....</b>	<b>5</b>
2.1	Clarifications .....	5
<b>3</b>	<b>DATA SEARCH.....</b>	<b>8</b>
3.1	Multi-Disciplinary Updates and Clarifications to the Data Search .....	9
3.2	Physical and Chemical Properties .....	10
3.3	Environmental Fate and Transport Properties .....	10
3.4	Environmental Release and Occupational Exposure.....	11
3.5	General Population, Consumer, and Environmental Exposure .....	11
3.6	Environmental and Human Health Hazard.....	11
3.7	Dermal Absorption .....	12
3.7.1	Dermal Absorption Search String.....	12
<b>4</b>	<b>DATA SCREENING .....</b>	<b>12</b>
4.1	Multi-disciplinary Updates and Clarifications to the Data Screening.....	13
4.2	Physical and Chemical Properties .....	13
4.3	Environmental Fate and Transport Properties .....	15
4.4	Environmental Release and Occupational Exposure.....	17
4.5	General Population, Consumer, and Environmental Exposure .....	18
4.5.1	Further Filtering: General Population, Consumer, and Environmental Exposure.....	19
4.6	Environmental and Human Health Hazard.....	19
4.6.1	Further Filtering: Human Health Hazard.....	21
4.7	Dermal Absorption .....	27
<b>5</b>	<b>DATA EVALUATION AND DATA EXTRACTION .....</b>	<b>28</b>
5.1	Physical and Chemical Properties .....	29
5.2	Environmental Fate and Transport Properties .....	29
5.3	Environmental Release and Occupation Exposure.....	29
5.4	General Population, Consumer, and Environmental Exposure .....	30
5.4.1	Data Quality Evaluation Metric Updates.....	31
5.5	Environmental and Human Health Hazard.....	52
5.5.1	Environmental Hazard .....	53
5.5.2	Human Health Hazard .....	54
5.6	Dermal Absorption .....	74
5.6.1	Data Quality Metrics - <i>In Vitro/Ex Vivo</i> .....	75
5.6.2	Data Quality Metrics- Animal <i>In Vivo</i> .....	90
<b>6</b>	<b>EVIDENCE INTEGRATION.....</b>	<b>104</b>
6.1	Physical and Chemical Properties .....	105
6.2	Environmental Fate and Transport .....	105
6.3	Environmental Release and Occupational Exposure.....	105
6.4	General Population, Consumer, and Environmental Exposure .....	106
6.4.1	General Population and Environmental Exposure: Surface, Groundwater, and Drinking Water.....	106
6.4.2	General Population and Environmental Exposure: Ambient Air .....	107

6.4.3	General Population Exposure: Dietary, Biomonitoring and Exposure Reconstruction .....	107
6.4.4	Consumer Exposure Assessment.....	107
6.4.5	Other data sources.....	108
6.5	Environmental and Human Health Hazard.....	108
6.5.1	Environmental Hazard.....	108
6.5.2	Human Health Hazard .....	110
6.6	Dermal Absorption.....	111
<b>7</b>	<b>REFERENCES.....</b>	<b>112</b>

## LIST OF TABLES

Table 2-1.	Terminology Clarifications between the 2021 Draft Systematic Review Protocol and the Draft Risk Evaluation for DINP .....	6
Table 4-1.	Animal Toxicity Further Filtering Form .....	25
Table 4-2.	PECO Statement for Dermal Exposure References for DINP .....	27
Table 4-3.	Major categories of “potentially relevant supplemental material”.....	27
Table 5-1.	Updated Data Quality Evaluation Criteria for Monitoring Data Sources .....	32
Table 5-2.	Updated Evaluation Criteria for Experimental Data Sources.....	40
Table 5-3.	Updated Data Evaluation Criteria for Database Data.....	48
Table 5-4.	Summary of Crosswalk of IRIS Domains, TSCA Domains, Old TSCA Form Metrics, and Harmonized TSCA Form Metrics for Epidemiology Studies.....	56
Table 5-5.	Harmonized TSCA Epidemiology Data Quality Evaluation Form.....	57
Table 5-6.	Summary of Harmonized TSCA Domains and Domain Definitions, Harmonized TSCA Form Metrics, and Old TSCA Form Metrics for Human Health Animal Toxicity Studies.....	64
Table 5-7.	Harmonized TSCA Data Quality Evaluation Form for Human Health Animal Toxicity Studies.....	65
Table 5-8.	Updated Data Evaluation Criteria for <i>In Vitro/Ex Vivo</i> Dermal Absorption Studies.....	75
Table 5-9.	Data Quality Criteria for <i>In Vivo</i> Animal Dermal Absorption Studies .....	91
Table 6-1.	Querying the Evidence to Organize Integration for Environmental Data and Information ..	109
Table 6-2.	Querying the Evidence to Organize Integration for Human Health Hazard Data and Information .....	110

## LIST OF FIGURES

Figure 1-1.	Overview of the TSCA Risk Evaluation Process with Identified Systematic Review Steps... 4	
Figure 4-1.	Literature Inventory Tree – Physical and Chemical Properties for DINP .....	14
Figure 4-2.	Literature Inventory Tree – Environmental Fate and Transport Properties for DINP.....	16
Figure 4-3.	Literature Inventory Tree – Environmental Release and Occupational Exposure for DINP. 17	
Figure 4-4.	Literature Inventory Tree – General Population, Consumer, and Environmental Exposure Search Results for DINP.....	18
Figure 4-5.	Literature Inventory Tree – Environmental and Human Health Hazard for DINP.....	20
Figure 4-6.	Schematic for the Number of Animal Toxicity Information for Human Health Hazard for DINP that were Evaluated and Extracted under TSCA .....	23
Figure 4-7.	Literature Inventory Tree – Dermal Absorption for DINP .....	28
Figure 5-1.	Data Evaluation and Data Extraction Cross Walk Workflow for Environmental Hazard.....	54

# 1 INTRODUCTION

The U.S. EPA’s Office of Pollution Prevention and Toxics (OPPT) applies systematic review principles in the development of risk evaluations under the amended Toxic Substances Control Act (TSCA). TSCA section 26(h) requires EPA to use scientific information, technical procedures, measures, methods, protocols, methodologies, and models consistent with the best available science and base decisions under Section 6 on the weight of the scientific evidence. Within the TSCA risk evaluation context, the weight of the scientific evidence is defined as “a systematic review method, applied in a manner suited to the nature of the evidence or decision, that uses a pre-established protocol to comprehensively, objectively, transparently, and consistently identify and evaluate each stream of evidence, including strengths, limitations, and relevance of each study and to integrate evidence as necessary and appropriate based upon strengths, limitations, and relevance” (40 CFR 702.33).

To meet the TSCA section 26(h) science standards, EPA used the TSCA systematic review process described in the *Draft Systematic Review Protocol Supporting TSCA Risk Evaluations for Chemical Substances* (U.S. EPA, 2021a) (hereinafter referred to as “2021 Draft Systematic Review Protocol”). Section 3 of the 2021 Draft Systematic Review Protocol depicts the steps in which information is identified and whether it undergoes the formal systematic review process (U.S. EPA, 2021a). Information attained via the systematic review process is integrated with information attained from sources of information that do not undergo systematic review (e.g., EPA-generated model outputs) to support a weight of the scientific evidence analysis.

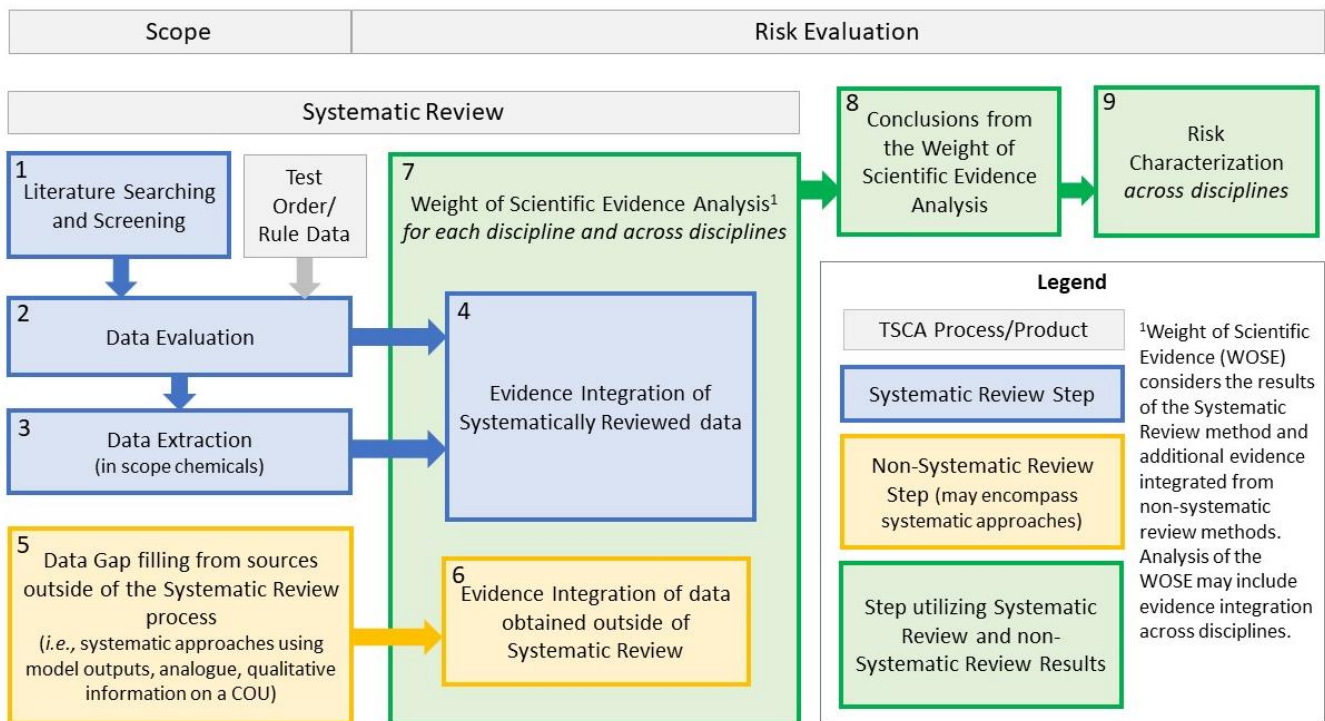

**Figure 1-1. Overview of the TSCA Risk Evaluation Process with Identified Systematic Review Steps**

The process complements the risk evaluation process in that it is used to develop the exposure and hazard assessments based on reasonably available information. EPA defines “reasonably available information” to mean information that EPA possesses or can reasonably obtain and synthesize for use in risk evaluations, considering the deadlines for completing the evaluation (40 CFR 702.33).

## 2 CLARIFICATIONS AND UPDATES TO THE 2021 DRAFT SYSTEMATIC REVIEW PROTOCOL

---

In 2021, EPA released the *Draft Systematic Review Protocol Supporting TSCA Risk Evaluations for Chemical Substances* ([U.S. EPA, 2021a](#)), a framework of systematic review approaches under TSCA, to address comments received on a precursor systematic review approaches framework, the *Application of Systematic Review in TSCA Risk Evaluations* ([U.S. EPA, 2018](#)). In April 2022, the SACC provided comments on the 2021 Draft Systematic Review Protocol and additional comments on OPPT's systematic review approaches were garnered during the public comment period. In lieu of an update to the 2021 Draft Systematic Review Protocol, this systematic review protocol for the *Draft Risk Evaluation for Diisononyl Phthalate (DINP)* ([U.S. EPA, 2024i](#)) (hereinafter referred to as "Draft Risk Evaluation for DINP") describes some clarifications and different approaches that were implemented than those described in the 2021 Draft Systematic Review Protocol in response to (1) SACC comments, (2) public comments, or (3) to reflect chemical-specific risk evaluation needs.

### 2.1 Clarifications

---

The chemical-specific systematic review protocol is used to transparently document any updates or clarifications made to the systematic review process used for considering information identified for a given TSCA risk evaluation, as compared to those published in the Draft Systematic Review Protocol Supporting TSCA Risk Evaluations for Chemical Substances ([U.S. EPA, 2021a](#)). Throughout the 2021 Draft Systematic Review Protocol, there were some terms used that were not explicitly defined, resulting in their different uses within the document ([U.S. EPA, 2021a](#)). Table 2-1 lists the terms that were updated to resolve some of the confusion expressed by the public and SACC comments regarding the implementation of the respective systematic review-related step. One main clarification is that *all references that undergo systematic review are considered for use in the risk evaluation*, even those that do not meet the various discipline and sub-discipline screening criteria or those that are categorized as supplemental information at title and abstract (TIAB) or full-text screening.

Section 4.2.5 of the 2021 Draft Systematic Review Protocol describes how data sources (*e.g.*, individual references, databases) may be tagged and linked in when the same information is present in multiple publications ([U.S. EPA, 2021a](#)). References will generally undergo data quality evaluation and extraction if there are data that pass screening criteria; however, to prevent the same data from being represented multiple times and conflating the amount of available information there is on a subject area, if two or more references contain the same results tables, EPA selects the reference(s) that most thoroughly describes the extractable results (indicated as the parent reference in DistillerSR). If two references portray the same information from the same dataset, only one is counted in the overall dataset (*i.e.*, deduplication). If two references contain information about the same dataset, but one of those references only provides additional contextual information or summary statistics (*e.g.*, mean), both data sources are linked but the extractable information from both may be combined in DistillerSR. This enables the capture of key information while avoiding double-counting the data of interest. The linked reference containing most of the data, which are evaluated and extracted, is identified in DistillerSR as the parent reference; the "complementary child reference" in DistillerSR does not undergo independent data evaluation and extraction but is evaluated and extracted in combination with the parent reference. Linking the references in DistillerSR allows the reference with more limited information or only contextual information to be tracked and utilized to evaluate the extracted data in the other related studies. The child reference may undergo data quality evaluation and extraction if there are additional unique and original data that pass screening criteria.



Section 4.5 of the 2021 Draft Systematic Review Protocol describes how data may be obtained using TSCA authorities and test orders. One update to that section is that in addition to requiring data reporting under TSCA sections 4 (test order), 8(a) (Chemical Data Reporting) and 8(d) (Health and Safety Data Reporting), *EPA may also require data reporting under TSCA section 8(c) (Call-in of Adverse Reactions Records)*. Appendix 5.3 also describes how information may be submitted to EPA under other TSCA authorities (*e.g.*, TSCA sections 4, 5, 6, 8(d) and 8 (e), as well as FYI submissions).

Section 5 of the 2021 Draft Systematic Review Protocol describes how EPA conducts data quality evaluation of data/information sources considered for a respective chemical risk evaluation, with Section 5.2 specifically explaining the terminology used to describe both metric and overall data/information source quality determinations ([U.S. EPA, 2021a](#)). To respond to both SACC and public comments regarding the inappropriate use of quantitative methodologies to calculate both “metric rankings” and “overall study rankings,” *EPA decided to not implement quantitative methodologies to attain either metric and overall data/information source quality determinations* and therefore updated the terminology used for both metric (“metric ranking”) and overall data/information source (“overall study ranking”) quality determinations (Table 2-1). Subsequently terminology for both individual metric and overall information source quality determinations has been updated to “metric rating” and “overall quality determination,” respectively. The word “level” was also often used synonymously and inconsistently with the word “ranking” in the 2021 Draft Systematic Review Protocol; that inconsistency has been rectified, resulting in the word “level” no longer being used to indicate either metric or overall data/information source quality determinations ([U.S. EPA, 2021a](#)).

Sections 4.3.2.1.3 and 6 of the 2021 Draft Systematic Review Protocol describe when EPA may reach out to authors of data/information sources to obtain raw data or missing elements that are important to support the data evaluation and data integration steps ([U.S. EPA, 2021a](#)). In such cases, the request(s) for additional data/information, number of contact attempts, and responses from the authors are documented. EPA’s outreach is considered unsuccessful if those contacted do not respond to email or phone requests within one month of initial attempt(s) of contact. One important clarification to this guidance is that *EPA may reach out to authors anytime during the systematic review process for a given data/information source or reference, and that contacting authors does not explicitly happen during the data quality evaluation or extraction step*.

**Table 2-1. Terminology Clarifications between the 2021 Draft Systematic Review Protocol and the Draft Risk Evaluation for DINP**

2021 Draft Systematic Review Protocol Term	DINP Systematic Review Protocol Term Update	Clarification
“Title and abstract” or “title/abstract”	“Title and abstract”	To increase consistency, the term “title and abstract” will be used to refer to information specific to “title and abstract” screening.
Variations of how “include,” “on topic” or “PECO <sup>a</sup> /PESO <sup>b</sup> /RESO <sup>c</sup> relevant” implied a reference was considered for use in the risk evaluation, whereas “exclude,” “off topic” or	Meets/does not meet PECO <sup>a</sup> /PESO <sup>b</sup> /RESO <sup>c</sup> screening criteria	The term “include” or “exclude” falsely suggests that a reference was or was not, respectively, considered in the risk evaluation. There was also confusion regarding whether “on topic” and “PECO <sup>a</sup> /PESO <sup>b</sup> /RESO <sup>c</sup> relevant” were synonymous and suggested those references were explicitly considered for use in the risk evaluation (and by default, “off topic” and “not PECO <sup>a</sup> /PESO <sup>b</sup> /RESO <sup>c</sup> ”).

2021 Draft Systematic Review Protocol Term	DINP Systematic Review Protocol Term Update	Clarification
<p>“not PECO<sup>a</sup>/PESO<sup>b</sup>/RESO<sup>c</sup> relevant” implied a reference was <i>not</i> considered for use in the risk evaluation.</p>		<p>relevant” references were not). References that meet the screening criteria proceed to the next systematic review step; however, all references that undergo systematic review at any time are considered in the risk evaluation. Information that is categorized as supplemental or does not meet screening criteria are generally less relevant for quantitative use in the risk evaluation but may be considered if there is a data need identified. For instance, mechanistic studies are generally categorized as supplemental information at either title and abstract or full-text screening steps but may undergo the remaining systematic review steps if there is a relevant data need for the risk evaluation (<i>e.g.</i>, dose response, mode of action).</p>
<p>Database source not unique to a chemical</p>	<p>Database</p>	<p>Updated term and definition of “Database”: Data obtained from databases that collate information for the chemical of interest using methods that are reasonable and consistent with sound scientific theory and/or accepted approaches and are from sources generally using sound methods and/or approaches (<i>e.g.</i>, state or federal governments, academia). Example databases include STORET (STOrage and RETrieval) and the Massachusetts Energy and Environmental Affairs Data Portal.</p> <p>The term in the 2021 Draft Systematic Review Protocol (Table_Apx N-1) incorrectly suggested that databases that contain information on a singular chemical are not considered (<a href="#">U.S. EPA, 2021a</a>). Furthermore, the wording “large” was removed to prevent confusion and the incorrect suggestion that there is a data size requirement for databases that contain information that may be considered for systematic review.</p>
<p>Metric Ranking or Level</p>	<p>Metric Rating</p>	<p>As explained above, EPA is not implementing quantitative methodologies to indicate metric quality determinations, therefore the term “ranking” is inappropriate. The term “level” was inconsistently used to indicate metric quality determinations previously; therefore, EPA is removing the use of this term to reduce confusion when referring to metric quality determinations. The term “Rating” is more appropriate to indicate the use of professional judgement to determine a quality level for individual metrics.</p>

2021 Draft Systematic Review Protocol Term	DINP Systematic Review Protocol Term Update	Clarification
Overall Study Ranking or Level	Overall Quality Determination (OQD)	As explained above, EPA is not implementing quantitative methodologies to indicate overall data/information source quality determinations, therefore the term “ranking” is inappropriate. The term “level” was inconsistently used to indicate overall data/information source quality determinations previously; therefore, EPA is removing the use of this term to reduce confusion when referring to overall data/information source quality determinations. The term “Rating” is more appropriate to indicate the use of professional judgement to determine a quality level for the overall data/information source quality determination.
Sub-discipline	No change in term	Sub-discipline explicitly indicates the two categories of receptor-based studies relevant to evaluate human health hazard (discipline): epidemiological (human receptor) or human health animal model toxicological studies (non-human animal receptor). Although environmental hazard is a discipline, Appendix T incorrectly suggested that environmental hazard is a sub-discipline in the 2021 Draft Systematic Review Protocol.
Evidence Stream	No change in term	Evidence streams were updated for both environmental and human health hazard disciplines to more appropriately categorize the hazardous endpoints that were considered. Please see additional descriptions of the evidence stream updates in Section 6.5 below.
<p><sup>a</sup> “PECO” stands for Population, Exposure, Comparator or Scenario, and Outcomes.</p> <p><sup>b</sup> “PESO” stands for Pathways or Processes, Exposure, Setting or Scenario, and Outcomes.</p> <p><sup>c</sup> “RESO” stands for Receptors, Exposure, Setting or Scenario, and Outcomes.</p>		

### 3 DATA SEARCH

As described in Section 4 of the 2021 Draft Systematic Review Protocol ([U.S. EPA, 2021a](#)), EPA conducts a comprehensive search for reasonably available information to support the TSCA risk evaluations. Chemical-specific literature searches are conducted as described in Section 4.2.1 of the 2021 Draft Systematic Review Protocol for all disciplines (*i.e.*, physical and chemical properties, environmental fate and transport properties, engineering, exposure, environmental hazard, and human health hazard) ([U.S. EPA, 2021a](#)). Additional details on the chemical verification process, and the methodology used to search for chemical specific peer-reviewed and gray literature is available in Sections 4.2 and 4.3 of the 2021 Draft Systematic Review Protocol, respectively ([U.S. EPA, 2021a](#)). The search for peer-reviewed and gray literature relevant references was completed in September and May 2019, respectively. Appendix Section C.1.22 contains the specific search strings used to identify peer-reviewed literature on DINP ([U.S. EPA, 2021a](#)). All reasonably available information submitted to EPA under TSCA authorities was considered.



### **3.1 Multi-Disciplinary Updates and Clarifications to the Data Search**

---

For the Draft Risk Evaluation for DINP ([U.S. EPA, 2024i](#)), the literature search was conducted as described in Section 4 of the 2021 Draft Systematic Review Protocol ([U.S. EPA, 2021a](#)), where the peer-reviewed and gray literature updated search followed the approach outlined in Sections 4.2 and 4.3 of the 2021 Draft Systematic Review Protocol, respectively ([U.S. EPA, 2021a](#)). Occasionally additional data sources relevant for the risk evaluation may be identified after the initial search for peer-reviewed and gray literature; these data sources will then undergo systematic review for the relevant discipline(s). Additionally, each discipline utilizes different strategies (*e.g.*, search strings) to attain their discipline-specific pools of data sources that undergo systematic review.

#### ***SWIFT-Review Validation***

EPA received comments regarding the lack of detail on the use and validation of SWIFT-Review to determine discipline-specific peer-reviewed reference set considered for use in TSCA risk evaluations. In response to those comments, EPA conducted validation exercises to clarify the search process and build consistency among all the disciplines. The 2021 Draft Systematic Review Protocol contains validation results for the use of SWIFT-Review to determine which peer-reviewed references may be relevant for the characterization of occupational exposure and environmental releases and general population, consumer, and environmental exposure for the respective chemical risk evaluations. However, to expand upon the information provided in the 2021 Draft Systematic Review Protocol, EPA validated references relevant for determining chemical-specific peer-reviewed reference set for the characterization of physical and chemical properties, environmental fate and transport properties, and environmental and human health hazard. EPA manually screened the references that were found in the overall peer-reviewed search results that did not undergo TIAB screening (*i.e.*, references that were not identified using a discipline-specific search string). If a reference that did not undergo further review after TIAB screening was found to meet the screening criteria for a respective discipline (*e.g.*, data needs on physical chemical properties, environmental fate and transport properties, and environmental and human health hazard) and identified for the chemical of interest, it was flagged as a false negative. This analysis validated and verified the use of the search terms in SWIFT-Review, as it showed that less than 5 percent of references were false negatives across all three disciplines. This method was repeated for several of the TSCA High Priority Substances to build confidence in our discipline-specific search strings.

#### ***Supplemental Filtering of 2019 Literature Search for Dermal Absorption***

EPA uses dermal absorption studies to accurately assess dermal exposure resulting from certain conditions of use. These studies are identified as supplemental studies within the human health hazard discipline. However, dermal absorption data may not meet screening criteria for other disciplines and even for the human health discipline (see criteria in Appendix H of the 2021 Draft Systematic Review Protocol ([U.S. EPA, 2021a](#))). Therefore, EPA developed search strings specific for dermal absorption (see Section 3.7) that were used to filter data sources excluded from the original literature search conducted in 2019. This filtering method was conducted using SWIFT-Review and the general process is explained in Section 4.2.4 of the 2021 Draft Systematic Review Protocol ([U.S. EPA, 2021a](#)).

#### ***Additional Gray Literature Sources***

*Physical and Chemical Properties:* In addition to the gray literature sources listed in Appendix E of the 2021 Draft Systematic Review Protocol, an additional database was added to the list of gray literature sources for physical and chemical properties. The National Institutes for Standards and Technology (NIST) Chemistry Webbook was searched in September 2021 to capture spectroscopic data, specifically ultra-violet and visible absorption (UV-Vis) data, if recorded. This source may also provide thermodynamic data that informs chemical stability and behavior under various conditions.

*General Population, Consumer, and Environmental Exposure:* In addition to the gray literature sources listed in Appendix E of the 2021 Draft Systematic Review Protocol ([U.S. EPA, 2021a](#)), two sources were added in 2023 to capture database outputs from several governmental sources. All two datasets were accessed directly and uploaded into HERO. EPA downloaded data from the Centers for Disease Control (CDC) and Prevention's National Health and Nutrition Examination Survey (NHANES) and the Water Quality Portal (WQP), which results from a collaboration between EPA, the U.S. Geological Survey, and the National Water Quality Monitoring Council.

Because the literature pool for many chemicals, including DINP, includes a record from EPA's STORET database, which has been retired, EPA downloaded all the data for this chemical from the WQP, the successor database that now contains data from STORET. This data was uploaded into HERO and added to the literature pool that is considered for systematic review. In addition, to obtain information on DINP exposures to the U.S. population, EPA added data from the Centers for Disease Control and Prevention's National Health and Nutrition Examination Survey (NHANES) to its literature set. Although NHANES did not contain relevant information on DINP, EPA did identify potentially relevant information on its primary metabolites, Mono-isononyl phthalate (MiNP, MNP), Mono-(carboxyisooctyl) phthalate (MCOP, MCiOP) and Mono-oxoisononyl phthalate (MONP, 7 oxo-MMeOp, MOiNP, 7-oxo-MiNP, oxo-MiNP). After entering the human body, DINP is metabolized into MiNP, MCOP and MONP in urine. NHANES data on MiNP, MCOP and MONP were also evaluated as part of the systematic review process for data on general population, consumer, and environmental exposure. At the time of download, the three tables available from CDC included "Analysis of Whole Blood, Serum, and Urine Samples, NHANES 1999-2018," "Analysis of Pooled Serum Samples for Select Chemicals, NHANES 2005-2016," and "Analysis of Chemicals Found in Cigarette Smoke in a Special Sample of U.S. Adults, NHANES 2011-2016." Of these, the only dataset containing MiNP, MCOP and MONP data was "Analysis of Whole Blood, Serum, and Urine Samples, NHANES 1999-2018." and the relevant NHANES data were also uploaded into HERO.

### **3.2 Physical and Chemical Properties**

---

The search for peer-reviewed and gray literature are as described in Sections 4.2 and 4.3, respectively, in the 2021 Draft Systematic Review Protocol ([U.S. EPA, 2021a](#)). SWIFT-Review was used to identify peer-reviewed references that are predicted to be the most relevant for evaluating physical and chemical properties for DINP. Specifically, the search string used to identify data sources that potentially contain physical and chemical property information on DINP in SWIFT-Review was developed by EPA's ORD in collaboration with Sciome and is presented in Appendix G, Section G-1, Table\_Apx G-1 of the 2021 Draft Systematic Review Protocol ([U.S. EPA, 2021a](#)). As mentioned above in Section 3.1, the search string used to identify potentially relevant peer-reviewed data references for evaluation of the physical and chemical properties of DINP was validated. When the search string terms are identified in the title, abstract or as a keyword of a given reference in SWIFT-Review, those references proceed with title and abstract screening.

### **3.3 Environmental Fate and Transport Properties**

---

The search for peer-reviewed and gray literature are as described in Sections 4.2 and 4.3, respectively, in the 2021 Draft Systematic Review Protocol ([U.S. EPA, 2021a](#)). Specifically, SWIFT-Review was used to identify peer-reviewed references that are predicted to be the most relevant for evaluating environmental fate and transport properties for DINP. The search string used for environmental fate and transport literature in SWIFT-Review was developed by EPA's ORD in collaboration with Sciome and is presented in Appendix G, Section G.2, Table\_Apx G2 of the 2021 Draft Systematic Review Protocol ([U.S. EPA, 2021a](#)). As mentioned above in Section 3.1, the search string used to identify potentially

relevant peer-reviewed data references for evaluation of the environmental fate and transport properties of DINP were validated. When the search string terms are identified in the title, abstract or as a keyword of a given reference in SWIFT-Review, those references proceed with TIAB screening.

### **3.4 Environmental Release and Occupational Exposure**

The searches for peer-reviewed and gray literature are described in Sections 4.2 and 4.3, respectively, in the 2021 Draft Systematic Review Protocol ([U.S. EPA, 2021a](#)). Specifically, SWIFT-Review was used to identify peer-reviewed references that are predicted to be the most relevant for evaluating environmental release and occupational exposure for the Draft Risk Evaluation for DINP ([U.S. EPA, 2024d, i](#)). As described in Sections 4.2.4.2 of the 2021 Draft Systematic Review Protocol ([U.S. EPA, 2021a](#)), EPA identified on-topic and off-topic references from the broad search results of the DINP peer-reviewed literature as positive and negative “seeds” to classify which references contained environmental release and occupational exposure to prioritize for further review. When the relevant references were identified in SWIFT Review, those references proceeded with title and abstract screening.

### **3.5 General Population, Consumer, and Environmental Exposure**

The peer-reviewed and gray literature searches for general population, consumer, and environmental exposure are as described in Sections 4.2 and 4.3, respectively, in the 2021 Draft Systematic Review Protocol ([U.S. EPA, 2021a](#)). Specifically, SWIFT-Review was used to identify peer-reviewed references that are predicted to be the most relevant for evaluating general population, consumer, and environmental exposures to DINP. As described in Sections 4.2.4.2 of the 2021 Draft Systematic Review Protocol ([U.S. EPA, 2021a](#)), EPA identified on-topic and off-topic references from the broad search results of the peer-reviewed literature as positive and negative “seeds” to classify which references on general population, consumer, and environmental exposures to prioritize for further review. As noted previously in Section 3.1, two additional references were added to the literature search protocol to capture database data from the WQP and NHANES. The database data were compared to other database and monitoring data found during the literature search to ensure no duplication of data. A record from a predecessor database to Water Quality Portal, EPA’s STORET database, that was found during the literature search was not counted as a separate reference, to avoid double-counting data. There were no other changes to the process identified in the 2021 Draft Systematic Review Protocol for information considered for the evaluation of general population, consumer, and environmental exposure to DINP ([U.S. EPA, 2021a](#)).

### **3.6 Environmental and Human Health Hazard**

The search for peer-reviewed and gray literature are as described in Sections 4.2 and 4.3, respectively, in the 2021 Draft Systematic Review Protocol ([U.S. EPA, 2021a](#)). Specifically, SWIFT-Review was used to identify peer-reviewed references that are predicted to be the most relevant for evaluating environmental and human health hazard for DINP. Specifically, search strings were developed for the two hazard disciplines by EPA’s Office of Research and Development (ORD) in collaboration with SWIFT-Review developer, Sciome. As mentioned above in Section 3.1, the search string used to identify potentially relevant peer-reviewed data references for evaluation of the environmental and human health hazard of DINP were validated. When the search string terms are identified in the title, abstract or as a keyword of a given reference in SWIFT-Review, those references proceed with TIAB screening. The environmental and human health hazard search strings are provided [online](#).

As described in Sections 6.5.1 and 6.5.2, data needs were identified during evidence integration, where information from sources that either did or did not undergo systematic review on DINP was considered.

### 3.7 Dermal Absorption

---

An updated literature search was performed from our existing literature pool to identify potentially relevant information for the characterization of dermal absorption of DINP. The search strings used are listed below in Section 3.7.1.

#### 3.7.1 Dermal Absorption Search String

---

"Dermal flux" OR "Skin flux" OR "Dermal penetration" OR "Skin penetration" OR "Dermal absorption fraction" OR "Absorption fraction" OR "Neat Kp" OR "Aqueous Kp" OR "Kp" OR "Skin permeability coefficient" OR "Permeability coefficient" OR "Skin permeation coefficient" OR "Permeation coefficient" OR "Skin permeation" OR "Skin absorption" OR "Dermal absorption" OR "Dermal permeation" OR "OECD 427" OR "OECD 428"

## 4 DATA SCREENING

---

Sections 4.2.5 and 4.3.2 of the 2021 Draft Systematic Review Protocol describe how TIAB and full-text screening respectively, are conducted to identify references that may contain relevant information for use in risk evaluations under TSCA using discipline-specific screening criteria ([U.S. EPA, 2021a](#)). Specifically, TIAB screening efforts may be conducted using the specialized web-based software programs DistillerSR<sup>1</sup> and SWIFT-Active-Screener,<sup>2,3</sup> and the below sub-sections will describe whether TIAB screening was done manually in DistillerSR or utilized machine learning to help prioritize reference screening in SWIFT-Active-Screener. Additional details on how SWIFT Active-Screener utilizes a machine-learning algorithm to automatically compute which unscreened documents are most likely to be relevant<sup>4</sup> are available in Section 4.2.5 of the 2021 Draft Systematic Review Protocol ([U.S. EPA, 2021a](#)). During TIAB screening, if it was unclear whether a reference met the screening criteria (e.g., PECO/RESO/PESO statements) without having the full reference to review, or if a reference was determined to meet the screening criteria, that reference advanced to full-text screening if the full reference could be retrieved and generated into a Portable Document Format (PDF).

Literature inventory trees were introduced in the scoping process for the risk evaluations that began systematic review in 2019 in response to comments received from the SACC and public to better illustrate how references underwent various systematic review steps (e.g., TIAB and full-text screening). As explained in Section 2.1.2 of the *Final Scope of the Risk Evaluation for Di-isobutyl Phthalate (DINP)* ([U.S. EPA, 2021b](#)), literature inventory trees demonstrate how references that meet screening criteria progress to the next systematic review step. EPA used the Health Assessment Workplace Collaborative (HAWC) tool to develop web-based literature inventory trees that enhance the transparency of the decisions resulting from the screening processes. Additional references that EPA has obtained via public comments and other sources were also considered in the systematic review process

---

<sup>1</sup> As noted on the [DistillerSR web page](#), this systematic review software “automates the management of literature collection, triage, and assessment using AI and intelligent workflows...to produce transparent, audit ready, and compliant literature reviews.” EPA uses DistillerSR to manage the workflow related to screening and evaluating references; the literature search is conducted external to DistillerSR.

<sup>2</sup> SWIFT-Active Screener is another systematic review software that EPA is adopting in the TSCA systematic review process. From Sciome’s [SWIFT-Active Screener](#) web page: “As screening proceeds, reviewers include or exclude articles while an underlying statistical model in SWIFT-Active Screener automatically computes which of the remaining unscreened documents are most likely to be relevant. This ‘Active Learning’ model is continuously updated during screening, improving its performance with each reference reviewed. Meanwhile, a separate statistical model estimates the number of relevant articles remaining in the unscreened document list.”

<sup>3</sup> SWIFT is an acronym for “*Sciome Workbench for Interactive Computer-Facilitated Text-mining*.” SWIFT-Active Screener uses machine learning approaches to save screeners’ time and effort.

<sup>4</sup> Description comes from the [SWIFT-Active Screener](#) web page.



and are reflected in the interactive HAWC hyperlinks available in the figure captions below each respective literature inventory tree. The web-based interactive literature inventory trees in HAWC also allow users to directly access the references in the Health & Environmental Research Online (HERO) database (more details available in Section 1 of the 2021 Draft Systematic Review Protocol). Instructions for accessing information about references and data sources in each node via HERO are available in HAWC for each respective literature inventory tree. Each node indicates whether a reference has met screening criteria at different screening steps and/or contains types of content that may be discerned at that respective systematic review step ([U.S. EPA, 2021a](#)). Furthermore, the sum of the numbers for the various nodes in the literature inventory trees may be smaller or larger than the preceding node because some studies may have unclear relevance or be relevant for many categories of information. The screening process for each discipline varies and the nodes in the literature inventory tree indicate the screening decisions determined for each reference and whether specific content could be determined; if no references had a specific screening decision and/or contained specific content relevant for a respective discipline, a node will not be present on the literature tree to depict this.

Occasionally some references or data sources are identified in the literature search because of the availability of the title and abstract, however EPA may not be able to always locate the entire or original version. Therefore, references or data sources that meet TIAB screening criteria may be unattainable for full-text screening. The “PDF not available” node within the literature inventory tree refers to references that were identified in the literature search, but which EPA was unable to obtain the entire reference or source of information.

While all information contained in references that enter systematic review is considered for use in the risk evaluation, the references that satisfy the screening criteria are generally deemed to contain the most relevant and useful information for characterizing the uses of, exposure to, and hazard associated with a chemical of interest and are generally utilized in the risk evaluation or to identify further data needs. On the other hand, data or information sources that do not satisfy the screening criteria outlined below may undergo data quality evaluation and extraction should a data need arise for the risk evaluation.

#### **4.1 Multi-disciplinary Updates and Clarifications to the Data Screening**

As stated above in Section 1, all references that are found in the initial chemical-specific searches are considered for use in the respective chemical risk evaluation. Previously Section 4.2.5 of the 2021 Draft Systematic Review Protocol explained that references tagged as potentially having supplemental information may be considered for data quality evaluation and extraction. However, one clarification to that description is that even references that are tagged as not meeting TIAB or full-text screening criteria (*e.g.*, PECO/PESO/RESO) for a respective discipline or sub-discipline may also undergo additional screening to meet information needs that were not stated in the original screening criteria and be considered for data quality evaluation and extraction, should there be additional relevant information that may not have met the original screening criteria.

#### **4.2 Physical and Chemical Properties**

During data screening, EPA followed the process described in Appendix H, Section H-1 of the 2021 Draft Systematic Review Protocol ([U.S. EPA, 2021a](#)), to conduct title and abstract and full-text screening for DINP guided by the data or information needs on various physical and chemical properties or endpoints as listed in Table\_Apx H-1 of the protocol. The same screening criteria was used during TIAB and FT screening for references considered for the evaluation of physical and chemical properties of DINP. Title and abstract screening were performed using SWIFT Active-Screener. Upon meeting screening criteria during full-text screening, data or information sources then undergo data quality evaluation and extraction. Figure 4-1 presents the number of references that report general physical and

chemical property information that fulfilled the data needs for DINP and passed these criteria for TIAB and FT screening.

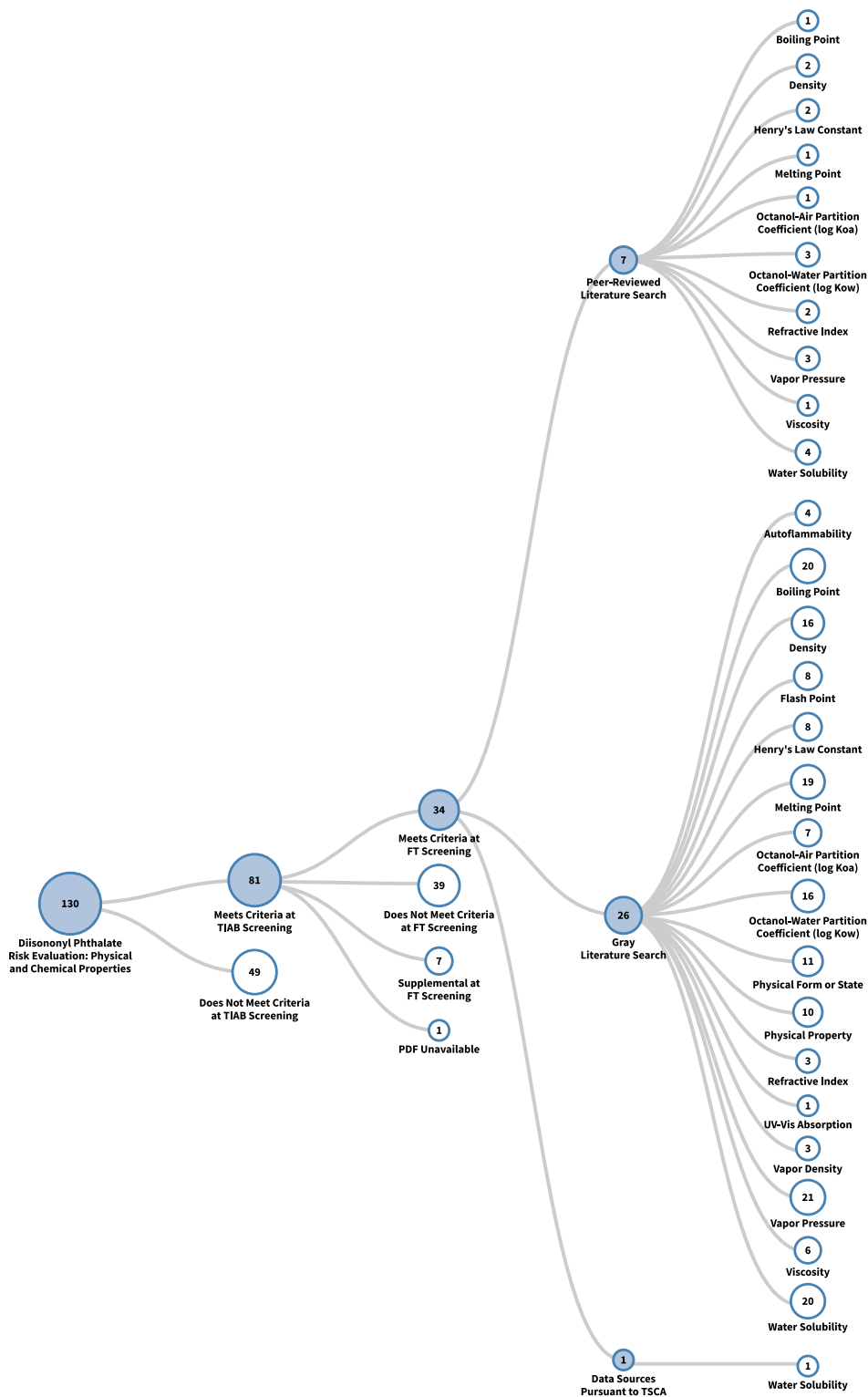

**Figure 4-1. Literature Inventory Tree – Physical and Chemical Properties for DINP**

View the interactive literature inventory tree in [HAWC](#). Data in this figure represent all references obtained from the publicly available databases and gray literature reference searches that were included in systematic review as of January 31, 2024. Additional data may be added to the interactive version as they become available. Some studies may be found through multiple searches and may have more than one source tag in HERO.



### **4.3 Environmental Fate and Transport Properties**

---

During data screening, EPA followed the process described in Appendix H, Section H.2 of the 2021 Draft Systematic Review Protocol ([U.S. EPA, 2021a](#)), to conduct TIAB and FT screening for DINP literature search results, as guided by the PESO statement. PESO stands for **P**athways or **P**rocesses, **E**xposure, **S**etting or **S**cenario, and **O**utcomes (see Table\_Apx H2 in 2021 Draft Systematic Review Protocol). The same PESO screening criteria was used during TIAB and FT screening for references considered for the evaluation of environmental fate and transport properties of DINP. TIAB screening was performed using SWIFT Active-Screener. Data or information sources that comply with the screening criteria specified in the PESO statement then undergo data quality evaluation and extraction. Figure 4-2 presents the number of references that report DINP fate processes and endpoints, or environmental and exposure pathways that passed PESO screening criteria at TIAB and FT screening.

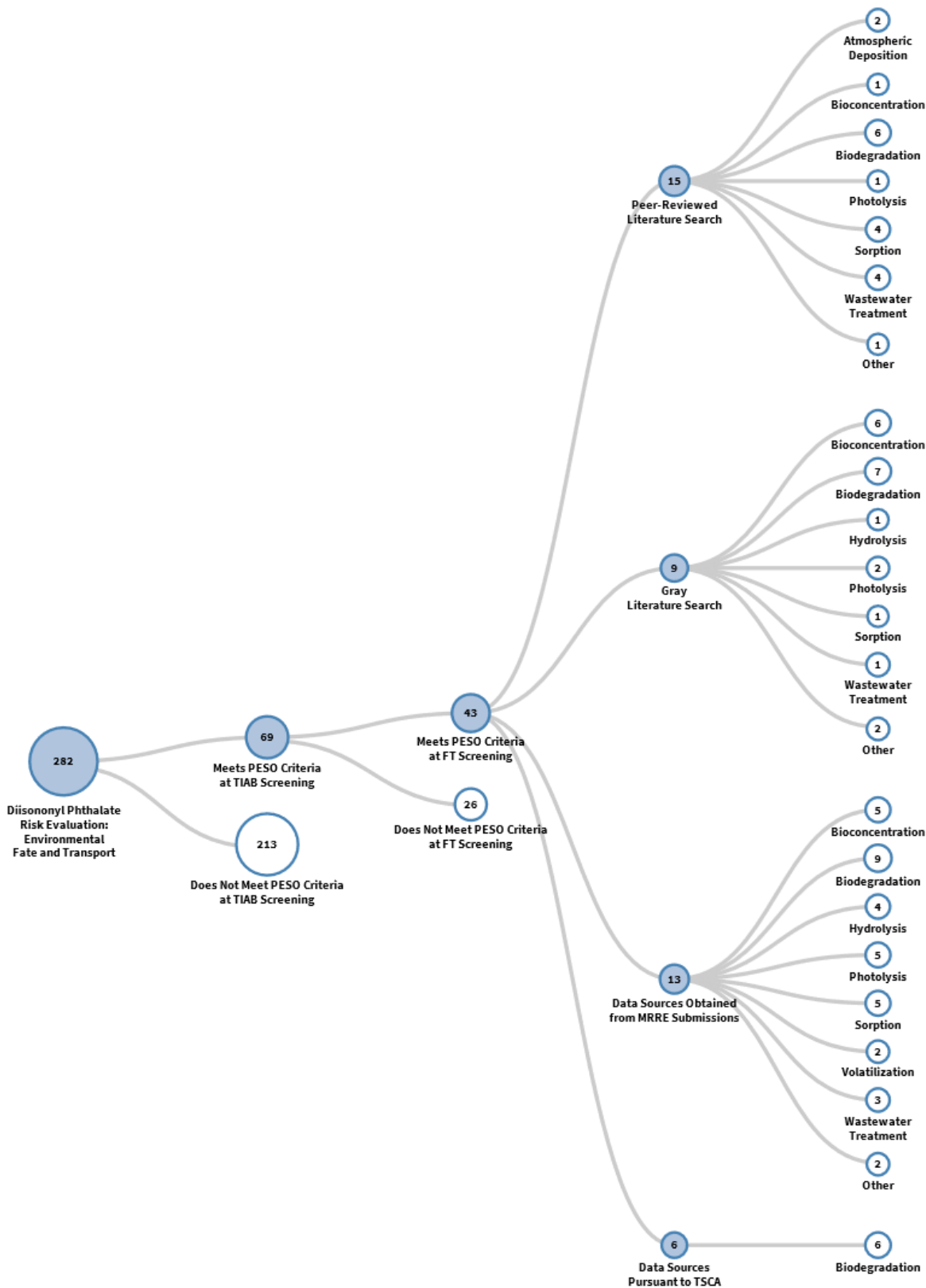

**Figure 4-2. Literature Inventory Tree – Environmental Fate and Transport Properties for DINP**  
View the interactive literature inventory tree in [HAWC](#). Data in this figure represent all references obtained from the publicly available databases and gray literature references searches that were included in systematic review as of March 23, 2024. Additional data may be added to the interactive version as they become available.

## 4.4 Environmental Release and Occupational Exposure

During data screening, EPA followed the process described in Appendix H, Section H.3 of the 2021 Draft Systematic Review Protocol (U.S. EPA, 2021a), to conduct title and abstract, and full-text screening for DINP literature search results, as guided by the RESO statement. RESO stands for **R**eceptors, **E**xposure, **S**etting or Scenario, and **O**utcomes. The same RESO statement was used during title and abstract, and full-text screening for references considered for the evaluation of environmental release and occupational exposure information for DINP. TIAB were performed using SWIFT Active-Screener. Data or information sources that comply with the screening criteria specified in the RESO statement then undergo data quality evaluation and extraction. Figure 4-3 presents the number of references that report general engineering data, environmental release, and occupational exposure data that passed RESO screening criteria at TIAB, and full-text screening.

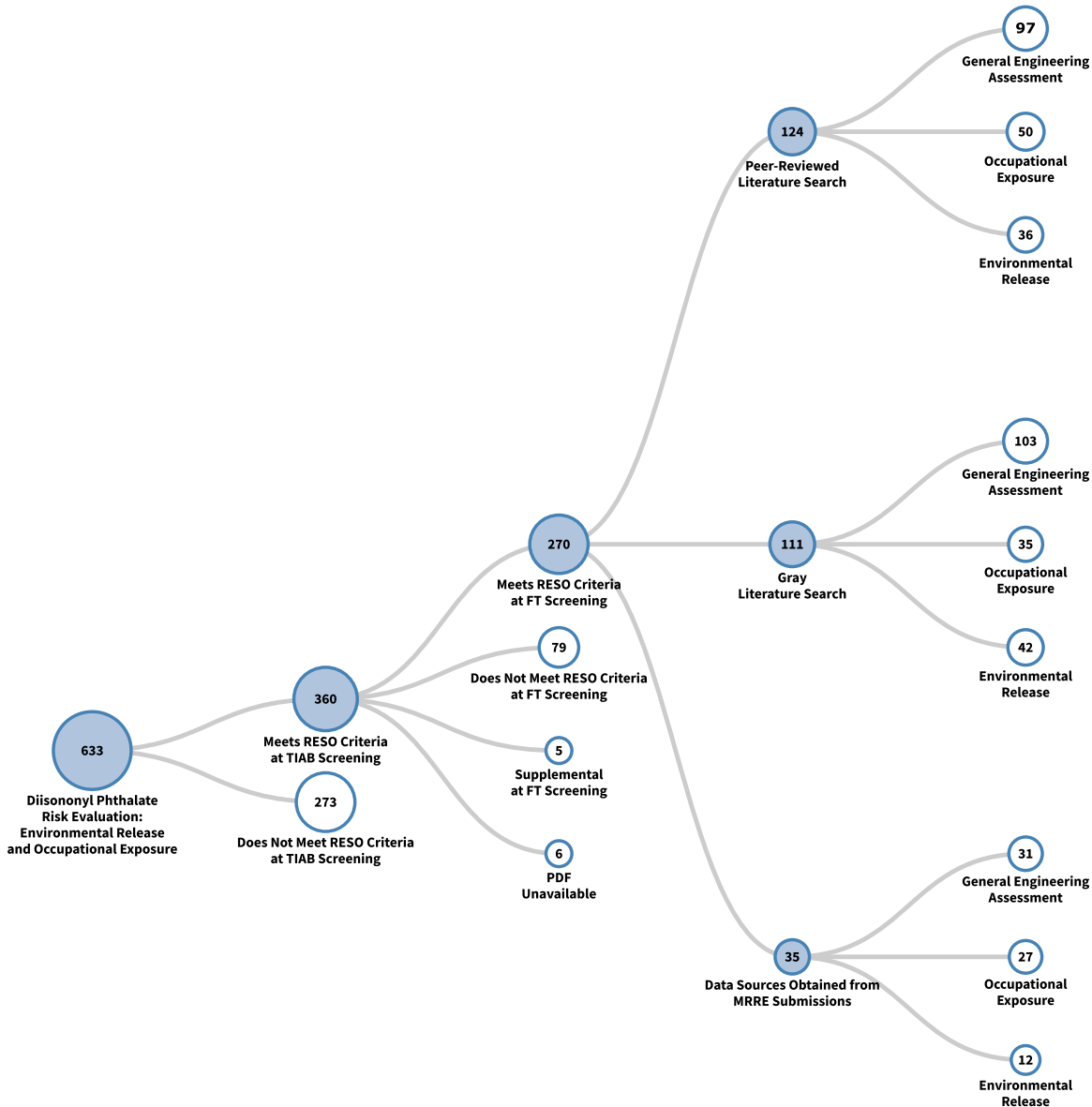
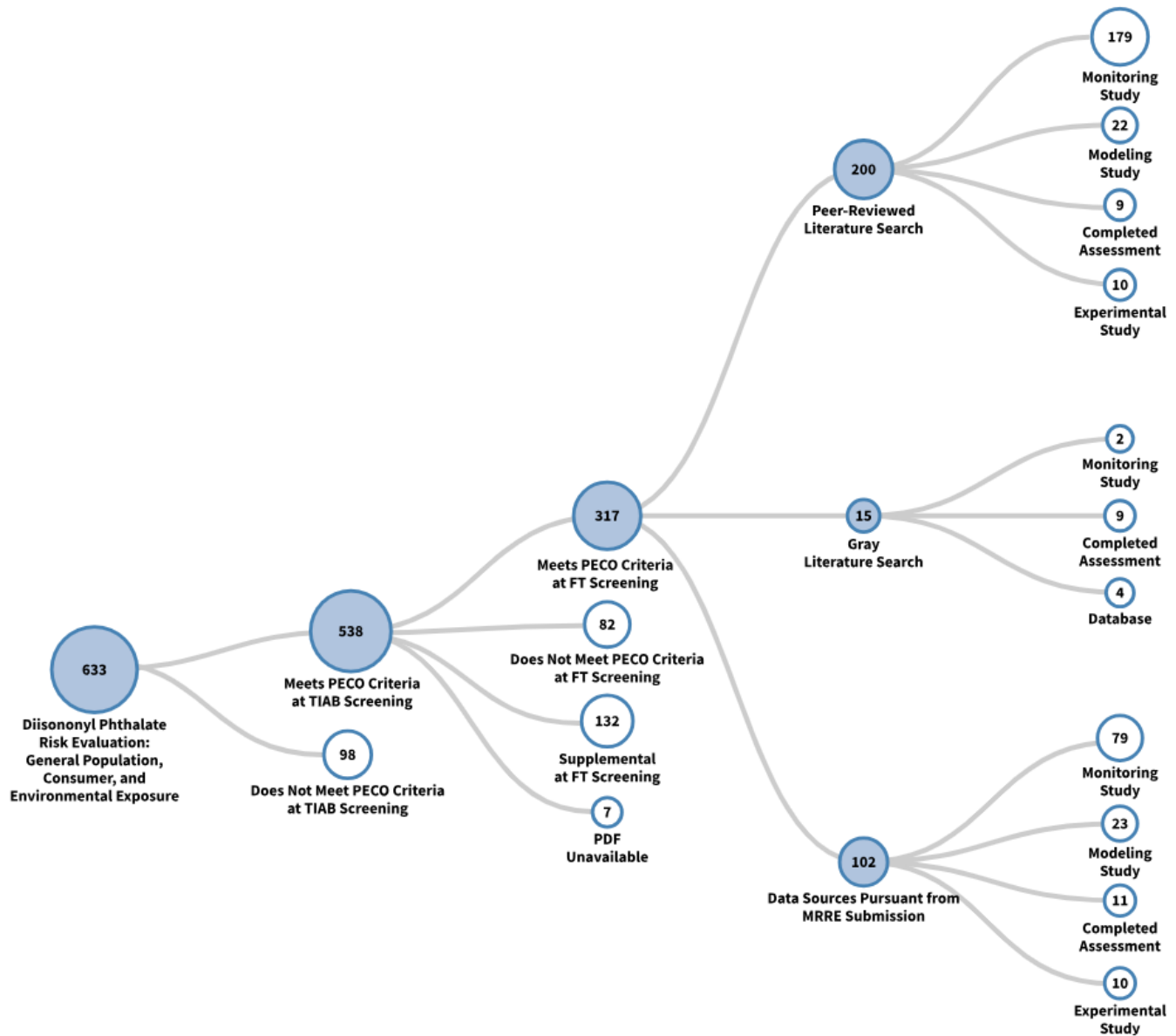

**Figure 4-3. Literature Inventory Tree – Environmental Release and Occupational Exposure for DINP**

View the interactive literature inventory tree in [HAWC](#). Data in this figure represent all references obtained from the publicly available databases and gray literature references searches that were included in systematic review as of March 25, 2024. Additional data may be added to the interactive version as they become available.

## 4.5 General Population, Consumer, and Environmental Exposure

During data screening, EPA followed the process described in Appendix H.4 of the 2021 Draft Systematic Review Protocol (U.S. EPA, 2021a), to conduct TIAB and full-text screening for DINP literature search results, as guided by the PECO statement. PECO stands for **P**opulation, **E**xposure, **C**omparator or Scenario, and **O**utcomes for Exposure Concentration or Dose. The same PECO statement was used during TIAB and full-text screening for references considered for the evaluation of general population, consumer, and environmental exposure information for DINP. TIAB screening was performed using SWIFT Active-Screener. Figure 4-4 presents the number of references that report general population, consumer, and environmental exposure data that passed PECO screening criteria at TIAB and full-text screening.



**Figure 4-4. Literature Inventory Tree – General Population, Consumer, and Environmental Exposure Search Results for DINP**

View the interactive literature inventory tree in [HAWC](#). Data in this figure represent all references obtained from the publicly available databases and gray literature references searches that were included in systematic review as of March 25, 2024. Additional data may be added to the interactive version as they become available.

#### **4.5.1 Further Filtering: General Population, Consumer, and Environmental Exposure**

A targeted approach was implemented to the systematic review of DINP references for certain media types based on the priorities and rationales to address key data needs for the exposure assessment Figure 4-4. References that met the PECO screening criteria and were categorized as having exposure information for the evaluation of exposure studies went through a fit-for-purpose further filtering step to determine which studies would move forward to data quality evaluation and data extraction.

As summarized in Section 10 of the *Draft Environmental Media and General Population Exposure for Diisodecyl Phthalate (DINP)* (U.S. EPA, 2024c), EPA focused on U.S. studies to compare against EPA's own analysis of NHANES biomonitoring data. DINP concentrations in ambient air, surface water, sediment, soil, landfills, and biosolids were gathered and summarized within each environmental media pathway within the Environmental Exposure Media Concentrations Technical Support Package (U.S. EPA, 2024c). The sources and approaches to gather monitoring data from peer-reviewed publications, government reports, and/or databases were classified as monitoring and mainly used to compare with modeling results or to support qualitative assessments. Consumer products containing DINP were identified through review and searches of a variety of sources, such as completed assessments, 2016 and 2020 Chemical Data Reporting (U.S. EPA, 2020, 2016). General population and environmental exposures were evaluated for the inhalation, dermal and ingestion exposure pathways based on environmental release data. In summary, modeled environmental release estimates were used as inputs for the general population exposure modeling. To evaluate general population and environmental exposures based on measured and predicted concentrations of DINP in ambient air, reported measured concentrations for ambient air found in the peer-reviewed from the systematic review and the estimated ambient air concentrations from Section 3.1 and 3.2 of the Draft Risk Evaluation for DINP (U.S. EPA, 2024i) were used. EPA evaluated general population exposure to DINP through ingestion of indoor dust based on measured concentrations of DINP in representative residential scenarios. Section 3.4 of the Draft Risk Evaluation for DINP (U.S. EPA, 2024i) summarizes the indoor dust concentration data that was identified during systematic review. To assess environmental exposure, EPA prioritized measured concentrations of DINP within published literature for surface water, precipitation, and sediment.

#### **4.6 Environmental and Human Health Hazard**

During data screening, EPA followed the process described in Appendix H, Section H.5.11 of the 2021 Draft Systematic Review Protocol (U.S. EPA, 2021a), to conduct TIAB and full-text screening for DINP literature search results, as guided by the PECO statement. PECO stands for **P**opulation, **E**xposure, **C**omparator or Scenario, and **O**utcomes for Exposure Concentration or Dose. The same PECO statement was used during TIAB and full-text screening for references considered for the evaluation of environmental and human health hazard resulting from exposure to DINP. For TIAB screening, EPA utilized machine learning to help prioritize reference screening in SWIFT-Active-Screener. Full-text screening occurred in DistillerSR for references that either met the PECO screening criteria during TIAB screening or if it was unclear to EPA whether the reference would meet the PECO screening criteria based on the information available in the title and abstract. Figure 4-5 presents the number of references that report environmental and human health hazard data that met PECO screening criteria at TIAB and full-text screening for DINP.

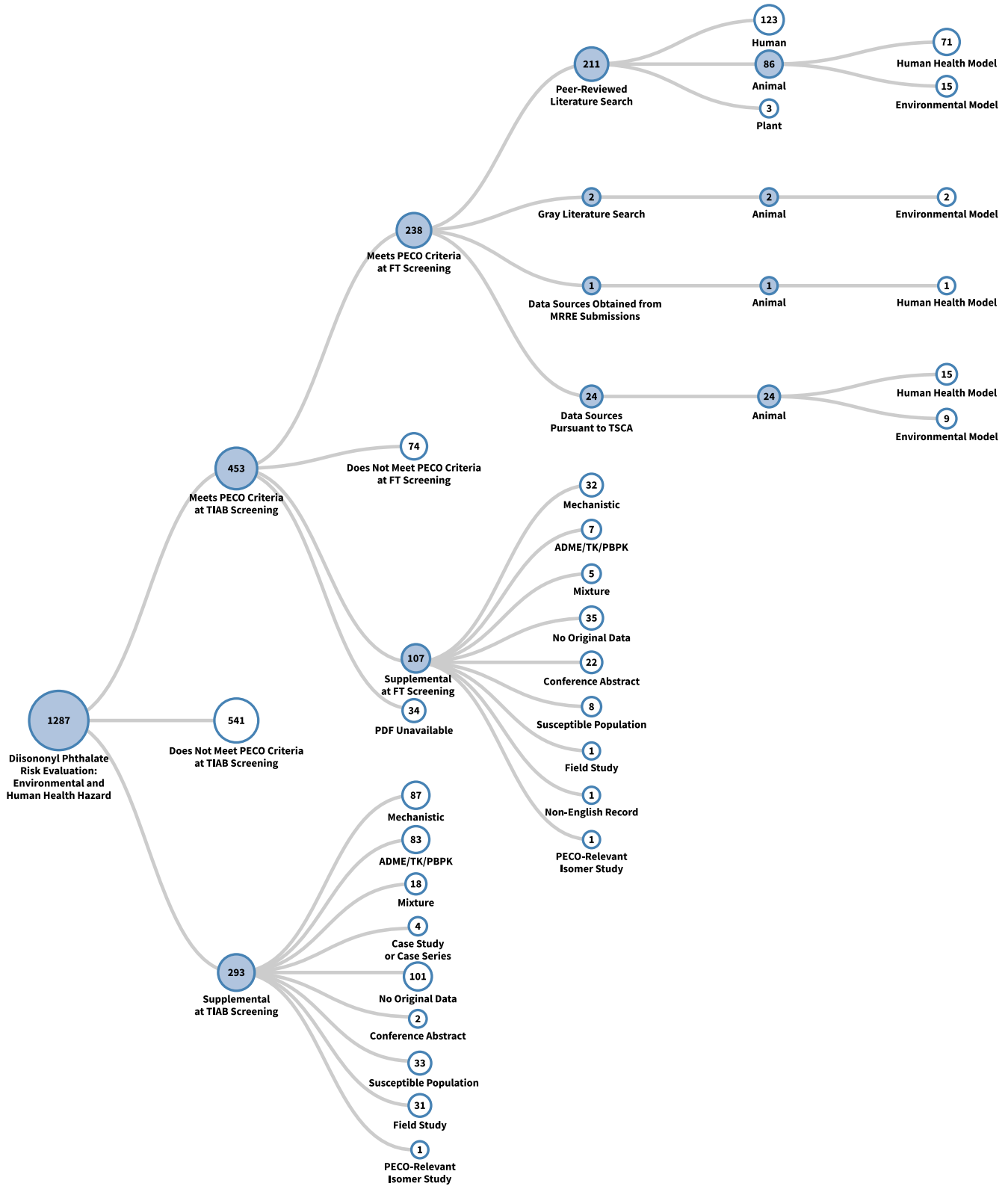

**Figure 4-5. Literature Inventory Tree – Environmental and Human Health Hazard for DINP**  
View the interactive literature inventory tree in [HAWC](#). Data in this figure represent all references obtained from the publicly available databases and gray literature references searches that were included in systematic review as of March 25, 2024. Additional data may be added to the interactive version as they become available.



#### **4.6.1 Further Filtering: Human Health Hazard**

---

References that met the PECO screening criteria and were categorized as having epidemiology information and/or animal toxicity information for the evaluation of human health hazard went through a fit-for-purpose further filtering step to determine which studies would move forward to data quality evaluation and data extraction.

##### **4.6.1.1 Epidemiology Studies**

---

To streamline the identification of studies containing dose-response data that had not previously been evaluated by EPA, modifications were implemented to the process described in the 2021 Draft Systematic Review Protocol ([U.S. EPA, 2021a](#)). Following PECO-based screening, references that met PECO screening criteria for epidemiology underwent a two-step further filtering process to identify the subset of potentially relevant references that proceeded to data quality evaluation:

###### **4.6.1.1.1 Epidemiology Further Filtering Step 1: Filtering for References Published After the Literature Search End Date of the Most Recent Authoritative Assessment**

---

The first step of further filtering consisted of filtering for references published after the literature search end date of the most recent authoritative assessment. Previous phthalates risk assessments have been conducted by authoritative sources including Health Canada and the EPA IRIS program. OPPT used these previous assessments to facilitate efficient and scientific risk evaluation. Therefore, data quality evaluation and extraction were conducted only for references published after the literature search end date of the most recent authoritative assessment.

The most recent authoritative assessment was published by Health Canada in 2020 and included literature published up to 2018 ([Health Canada, 2020](#)). Therefore, data quality evaluation and extraction were conducted for references published from the beginning of 2018 through the end date of the OPPT literature search, as well as for references that were published from the beginning of 2018 through the end of 2023 that were sent with public comments in phthalates dockets. Data quality evaluation and extraction wasn't conducted for any references published before 2018.

Previous assessments used phthalates epidemiology studies qualitatively, but epidemiology studies weren't used quantitatively for dose-response assessment. Therefore, no key studies were identified from previous assessments. Furthermore, all DINP references may be of interest qualitatively. Therefore, further filtering wasn't used to identify or filter for dose-response studies.

Thus, the first step of further filtering was based only on publication date. The publication dates of the references were downloaded from DistillerSR. All DINP references that met PECO screening criteria for epidemiology with a publication date of 2018 or later proceeded to the next step of further filtering. All other DINP references (references with a publication date before 2018) didn't proceed to data quality evaluation.

###### **4.6.1.1.2 Epidemiology Further Filtering Step 2: Filtering Out References That Only Assessed Exposure Using an Inappropriate Biomarker Matrix**

---

Urine is generally the only appropriate biomarker matrix for assessing exposure to short-chain phthalates and primary metabolites of long-chain phthalates. The IRIS Protocol for the Systematic Review of the Health Effects of Phthalate Exposure describes the reasons why biomarker matrices other than urine are inappropriate for assessing exposure. The IRIS Protocol states "Phthalate metabolite concentration in urine is considered to be the best proxy of exposure from all sources (ingested/absorbed/inhaled). One of the problems with phthalates measured in blood and other tissues is

the potential for contamination from outside sources, especially during the collection and processing of samples (Calafat et al., 2015). Phthalate diesters present from exogenous contamination can be metabolized to the monoester metabolites by enzymes present in blood and other tissues (but not urine). Thus, metabolite measures in samples other than urine may be erroneously reflecting external phthalate sources.”

Therefore, in the IRIS phthalates assessment, “biomarker measures based on samples other than urine (e.g., serum, plasma, amniotic fluid, seminal fluid, amniotic fluid, breast milk) were considered to be critically deficient for all short-chain phthalates and for primary metabolites (e.g., MEHP, MINP) of long-chain phthalates.” Although breast milk is not an appropriate biomarker matrix for assessing the exposure of the person who produced the milk, phthalate measures from breast milk are appropriate for assessing exposure to infants who are ingesting the breast milk.

The IRIS protocol states “Samples other than urine can be used for secondary metabolites of long-chain phthalates as the oxidative metabolism required to break down primary metabolites does not exist in these samples (personal communication, Antonia Calafat, 2016). Cord blood, as a sample matrix, is considered critically deficient for all metabolites, since DEHP (and possibly DINP) containing plastics are widely used in medical settings, and thus, the concentrations of phthalates in cord blood may reflect exposure during delivery. In addition, studies that analyzed only phthalate diesters, rather than their metabolites, are considered critically deficient due to the potential for contamination.”

Therefore, data quality evaluation wasn’t conducted for references that assessed exposure using *only* a biomarker matrix other than urine or breast milk without any other exposure assessment. Otherwise, all epidemiology references that met PECO screening criteria, had a publication date of 2018 or later, and used a potentially appropriate exposure assessment method proceeded to data quality evaluation.

#### **4.6.1.1.3 Epidemiology Further Filtering Results**

Of the 123 peer-reviewed references that met DINP PECO screening criteria for epidemiology, step 1 of the further filtering process identified 53 references that had a publication date of 2018 or later, which proceeded to step 2 of the further filtering process. Out of these 53 references, 4 references were found to assess exposure using only non-urine biomarkers and therefore didn’t proceed to data quality evaluation. The remaining 49 references proceeded to data quality evaluation for DINP.

#### **4.6.1.2 Animal Toxicity Studies**

Studies that met the PECO screening criteria and were categorized as having animal toxicity information for the evaluation of human health hazard were then identified to either have been previously evaluated by an authoritative agency or not. Studies that had not previously been evaluated by an authoritative agency and were considered relevant for animal toxicity went through a more extensive further filtering process similar to that described in the previous section (4.6.1.1) to identify and prioritize animal toxicity studies with quantitative information most useful for the human health hazard assessment.

##### **4.6.1.2.1 Animal Toxicity Further Filtering Step 1: Identification of Whether or Not Studies were Cited in a Recent Authoritative Assessment**

During full-text screening, 87 studies were identified to meet the PECO screening criteria for animal toxicity informing human health hazard (Figure 4-6, Box 1). Previous phthalates risk assessments have been conducted by authoritative sources including Health Canada (EC/HC) ([EC/HC, 2015](#)). OPPT used this previous assessment to facilitate an efficient and scientific risk evaluation. Based on this existing assessment, a total of 10 key studies were considered for point of departure (POD) refinement ([Clewell](#)

et al., 2013a; Clewell et al., 2013b; Boberg et al., 2011; Hannas et al., 2011; Lee and Koo, 2007; Covance Labs, 1998a, b; Exxon Biomedical, 1996; Bio/dynamics, 1987, 1986). Thus, these 10 studies did not go through a further filtering step and moved directly to the data evaluation and extraction step under TSCA (Figure 4-6, Box 2a and 3a). References that underwent further filtering were those published after the EC/HC 2015 assessment up until the literature search conducted by OPPT for the DINP risk evaluation, which covered the years 2014 – 2019 (Chiang and Flaws, 2019; Deng et al., 2019; Neier et al., 2019; Beltifa et al., 2018; Neier et al., 2018; Setti Ahmed et al., 2018; Hwang et al., 2017; Boberg et al., 2016; Kang et al., 2016; EC/HC, 2015; Li et al., 2015; Ma et al., 2015; Peng, 2015; Sedha et al., 2015; Wu et al., 2015; Furr et al., 2014; Sadakane et al., 2014). Among those references identified in the pool between 2014 – 2019, 1 study was removed from the pool because it had been included in the EC/HC 2015 assessment (Figure 4-6, Box 2b) (Furr et al., 2014).

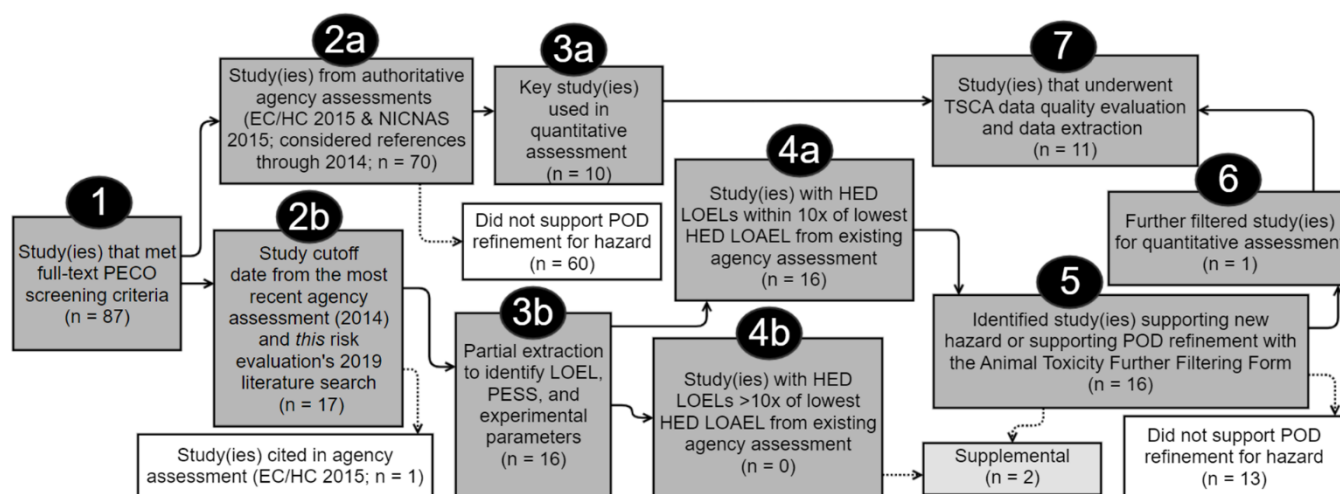

**Figure 4-6. Schematic for the Number of Animal Toxicity Information for Human Health Hazard for DINP that were Evaluated and Extracted under TSCA**

#### 4.6.1.2.2 Animal Toxicity Further Filtering Step 2: Identification of Studies Used in EPA’s Quantitative Assessment

For the remaining 16 studies that were published after the EC/HC 2015 assessment, study parameters and lowest-observable-effect levels (LOELs) were then collected (Figure 4-6, Box 3b) and converted to human equivalent doses (HEDs) to enable comparisons across species. Studies with HED LOELs greater than an order of magnitude of the lowest HED lowest-observable-adverse-effect level (LOAEL) identified across existing assessments were not deemed sensitive for subsequent POD selection (Figure 4-6, Box 4b). For DINP, there were no studies that fell in this category (Figure 4-6, Box 4b); however, if any studies had been identified, they would have been tagged as supplemental information, and they would not have proceeded to data quality evaluation and extraction.

On the contrary, studies with HED LOELs within an order of magnitude of the lowest HED LOAEL identified across existing assessments were considered sensitive and potentially relevant for POD selection (Figure 4-6, Box 4a). For DINP, there were 16 such studies identified and were further reviewed by EPA to determine if they provided information that either supported a new human health hazard not identified in the existing assessments, or to determine if the 16 studies contained sufficient dose-response information to support a lower POD than identified in the existing assessments (Figure

4-6, Box 5). Next, these 16 studies were filtered using the Animal Toxicity Further Filtering form described in ([Chiang and Flaws, 2019](#); [Deng et al., 2019](#); [Neier et al., 2019](#); [Beltifa et al., 2018](#); [Neier et al., 2018](#); [Setti Ahmed et al., 2018](#); [Hwang et al., 2017](#); [Boberg et al., 2016](#); [Kang et al., 2016](#); [EC/HC, 2015](#); [Li et al., 2015](#); [Ma et al., 2015](#); [Peng, 2015](#); [Sedha et al., 2015](#); [Wu et al., 2015](#); [Sadakane et al., 2014](#)). The Animal Toxicity Further Filter Form was developed to tag and identify studies by exposure route, exposure method and duration of exposure, number of dose groups, target organ/systems evaluated, information related to potentially exposed or susceptible subpopulations (PESS), and the study-wide LOEL. The main purpose of this further filtering step was to allow for the refinement of the references that would be considered for data quality evaluation and extraction. For DINP, of the 16 studies that went through the Animal Toxicity Further Filtering Form, only 1 study moved on to data quality evaluation and extraction ([Li et al., 2015](#)) (Figure 4-6, Box 6), 2 were moved to supplemental information ([Boberg et al., 2016](#); [EC/HC, 2015](#)), 12 were no longer considered for POD refinement ([Chiang and Flaws, 2019](#); [Deng et al., 2019](#); [Neier et al., 2019](#); [Neier et al., 2018](#); [Setti Ahmed et al., 2018](#); [Hwang et al., 2017](#); [Kang et al., 2016](#); [Ma et al., 2015](#); [Peng, 2015](#); [Sedha et al., 2015](#); [Wu et al., 2015](#); [Sadakane et al., 2014](#)), and 1 study was determined not to meet the PECO screening criteria ([Beltifa et al., 2018](#)). In section 4.6.1.2.3, EPA describes in detail the decisions made for studies that went through the Animal Toxicity Further Filtering Form.

#### 4.6.1.2.3 Further Filtering Results

Out of 16 remaining studies that went through the Animal Toxicity Further Filtering Form (Figure 4-6, Box 5), EPA determined that Beltifa et al. 2018 did not meet the PECO screening criteria ([Beltifa et al., 2018](#)). The rationale being that in this study, the authors utilized BALB/c mice to determine the exposure related effects to phthalates of the highest abundance found in cheeses sourced from different locations. The cheeses were tested for the presence of DINP along with other phthalates using gas chromatography with tandem mass-spectrometry (GC-MS/MS). They found that DINP was not of high abundance and hence subsequent animal studies only exposed the mice to phthalates other than DINP. Of the remaining 15 studies, 12 were no longer considered for POD refinement ([Chiang and Flaws, 2019](#); [Deng et al., 2019](#); [Neier et al., 2019](#); [Neier et al., 2018](#); [Setti Ahmed et al., 2018](#); [Hwang et al., 2017](#); [Kang et al., 2016](#); [Ma et al., 2015](#); [Peng, 2015](#); [Sedha et al., 2015](#); [Wu et al., 2015](#); [Sadakane et al., 2014](#)). Among those 12 studies, some studies only included a single dose group ([Neier et al., 2019](#); [Neier et al., 2018](#); [Setti Ahmed et al., 2018](#)), while others reported the sensitization effects of DINP on allergic/allergic dermatitis outcomes ([Kang et al., 2016](#); [Wu et al., 2015](#); [Sadakane et al., 2014](#)). The remaining studies were either mechanistic in scope ([Ma et al., 2015](#); [Peng, 2015](#)), reproductive/development studies ([Chiang and Flaws, 2019](#); [Hwang et al., 2017](#); [Sedha et al., 2015](#)), or lack clarity in their results ([Deng et al., 2019](#)). Three studies remained after excluding the 12 studies that were not considered suitable for POD refinement from the pool of 15. Two of the remaining 3 studies were moved to the supplemental category since they were either an existing assessment ([EC/HC, 2015](#)) or a corrigendum for another study ([Boberg et al., 2016](#)). The 1 remaining reference (Figure 4-6, Box 6) ([Li et al., 2015](#)) moved to data quality evaluation and extraction by OPPT under TSCA along with the 10 references that were considered key studies for POD refinement (Figure 4-6, Box 3a) ([Clewell et al., 2013a](#); [Clewell et al., 2013b](#); [Boberg et al., 2011](#); [Hannas et al., 2011](#); [Lee and Koo, 2007](#); [Covance Labs, 1998a, b](#); [Exxon Biomedical, 1996](#); [Bio/dynamics, 1987, 1986](#)).

At the end, a total of 11 animal toxicity studies for the data integration of human health hazard were evaluated and extracted for DINP under TSCA (Figure 4-6, Box 7). For a detailed list of health outcomes and ratings along with a description and rationale for such ratings as well as details on which

data were extracted, see the *Draft Risk Evaluation for Diisononyl Phthalate (DINP) – Systematic Review Supplemental File: Data Quality Evaluation Information for Human Health Hazard Animal Toxicology* ([U.S. EPA, 2024r](#)) and the *Draft Risk Evaluation for Diisononyl Phthalate (DINP) – Systematic Review Supplemental File: Data Extraction Information for Environmental Hazard and Human Health Hazard Animal Toxicology and Epidemiology* ([U.S. EPA, 2024j](#)).

**Table 4-1. Animal Toxicity Further Filtering Form**

<b>Animal Toxicity Further Filtering Form</b>	
<b>Is this study a candidate for re-screening? (i.e., PECO-relevance related issues) If yes, please stop inventorying?</b>	
<input type="radio"/> Yes <ul style="list-style-type: none"> <li>▪ Reason for re-screen [free text]</li> </ul>	
<input type="radio"/> No	
<b>Animal Species</b>	
<input type="radio"/> Cat	<input type="radio"/> Pig
<input type="radio"/> Dog	<input type="radio"/> Primate
<input type="radio"/> Guinea Pig	<input type="radio"/> Rabbit
<input type="radio"/> Hamster	<input type="radio"/> Rat
<input type="radio"/> Mouse	<input type="radio"/> Other <input type="radio"/> [free text]
<b>Exposure Routes (check all that apply)</b>	
<input type="radio"/> Inhalation	<input type="radio"/> Ocular/Eye
<input type="radio"/> Dermal/Skin	<input type="radio"/> Intraamniotically
<input type="radio"/> Oral <ul style="list-style-type: none"> <li>▪ If 'Yes'               <ul style="list-style-type: none"> <li>▫ Gavage, Drinking Water, Food, or Capsule</li> </ul> </li> </ul>	<input type="radio"/> Other <input type="radio"/> Other exposure routes (describe) [free text]
<input type="radio"/> Injection <ul style="list-style-type: none"> <li>▪ If 'Yes'               <ul style="list-style-type: none"> <li>▫ Intraperitoneal</li> <li>▫ Subcutaneous</li> </ul> </li> </ul>	
<b>Is this a reproductive/developmental study?</b>	
<input type="radio"/> Yes	
<input type="radio"/> No	
<b>Select Study Duration:</b>	
<input type="radio"/> Acute ( $\leq 24$ hr)	
<input type="radio"/> Short-Term ( $> 1-30$ days)	
<input type="radio"/> Sub-Chronic ( $> 30 - 90$ days)	
<input type="radio"/> Chronic ( $> 90$ days)	
<input type="radio"/> Not Reported	

<b>Animal Toxicity Further Filtering Form</b>	
<b>Does this study contain 2 or more dose groups in addition to a control?</b>	
<input type="radio"/> Yes	
<input type="radio"/> No	
<b>Please inventory target organs/systems with outcomes reported (qualitative or quantitative, including negative outcomes):</b>	
<input type="radio"/> Neurological/Behavioral	<input type="radio"/> Immune/Hematological
<input type="radio"/> Cancer/Carcinogenesis	<input type="radio"/> Hepatic/Liver
<input type="radio"/> Cardiovascular	<input type="radio"/> Mortality
<input type="radio"/> Thyroid	<input type="radio"/> Musculoskeletal
<input type="radio"/> Reproductive/Developmental	<input type="radio"/> Nutritional/Metabolic
<input type="radio"/> Gastrointestinal	<input type="radio"/> Ocular/Sensory
<b>Does this study report a LOEL?</b>	
<input type="radio"/> Yes	
<ul style="list-style-type: none"> <li><input type="checkbox"/> Experiment LOEL dose value [free text]</li> <li><input type="checkbox"/> LOEL Units (mg/kg-bw/day, mg/kg, etc.)</li> </ul>	
<input type="radio"/> No	
<input type="radio"/> Other	
<ul style="list-style-type: none"> <li><input type="radio"/> [free text]</li> </ul>	
<input type="radio"/> Briefly describe the LOEL outcome [free text]	
<b>Does this study report any negative outcomes (i.e. no change seen in animals following exposure)?</b>	
<input type="radio"/> Yes	
<input type="radio"/> No	
<b>Does the experiment show different effects among GENETICS/EPIGENETICS PESS subpopulations (genetic variants that increase susceptibility, knockout animals, etc.)?</b>	
<input type="radio"/> Yes	
<input type="radio"/> No	
<b>Does the experiment show different effects among LIFESTAGE PESS subpopulations (reproductive studies, accumulation in milk, etc.)?</b>	
<input type="radio"/> Yes	
<input type="radio"/> No	
<b>Does the experiment show different effects among OTHER (not listed) PESS subpopulations (reproductive studies, accumulation in milk, etc.)? If so, please list below.</b>	
<input type="radio"/> [free text]	
<b>Should this reference move on to data extraction and evaluation?</b>	
<input type="radio"/> Yes	
<input type="radio"/> No	
<b>Comments (optional)?</b>	
<input type="radio"/> [free text]	



## 4.7 Dermal Absorption

EPA developed a PECO statement (Table 4-2 and Table 4-3) to screen references for dermal absorption resulting from DINP exposure. Screening was conducted on the combined set of references that included (1) data sources from the additional filtering exercise described in Section 3.1; (2) references tagged as absorption, distribution, metabolism, and elimination (ADME) data; and (3) sources submitted in the 2021 8(d) rule. Two reviewers manually screen each study at both the TIAB and full-text screening steps. Figure 4-7 presents the number of references screened and those that passed PECO screening criteria at TIAB and full-text screening steps.

**Table 4-2. PECO Statement for Dermal Exposure References for DINP**

PECO Element	Evidence
<b>P</b>	<p>Tests of the single toxicants on <i>ex vivo</i> tissues (including permeation and retention studies) or on live, whole, taxonomically verifiable organisms are included.</p> <p><b>Human:</b> Any population and life stage (occupational or general population, including children and other sensitive populations).</p> <p><b>Animal:</b> All human health models, including (but not limited to) rat, mouse, rabbit, dog, hamster, guinea pig, cat, non-human primate, and pig.</p> <p><b>Supplemental:</b> Tests using 3D human skin equivalent/reconstructed tissue models (<i>e.g.</i>, EpiDerm, EPISKIN) or any other <i>in vitro</i> systems are considered supplemental.</p>
<b>E</b>	<p><b>Human and Animal:</b> Any quantified dermal exposure to diisononyl phthalate (CASRN 28553-12-0), diisononyl phthalate (mixed isomers) (CASRN 68515-48-0) or in a vehicle, including exposure that occurs <i>in vivo</i> or <i>ex vivo</i> for any duration. Studies are included only if exposure is intentional and quantified. If exposure is not intentional and is not experimentally controlled, the study is excluded. For example, studies of absorption in workers will be excluded, even if exposure has been quantified. Studies assessing exposures to mixtures (<i>i.e.</i>, containing substances other than a vehicle) will be included only if they also contain an exposure or treatment group assessing the chemical of interest alone or in aqueous solution.</p> <p><b>Supplemental:</b> <i>In vitro</i> exposures and/or studies in which exposure occurs only to a mixture containing one or more of the chemicals of interest.</p>
<b>C</b>	<p><b>Human and Animal:</b> Any or no comparison group.</p>
<b>O</b>	<p><b>Human and Animal:</b> Any quantitative assessment of the rate or extent of dermal absorption of the substance. Measurements may include the amount of substance that has passed through the skin, or was retained in the skin, distributed within the organism (<i>e.g.</i>, blood and tissue concentrations), and/or excreted by the organism (<i>e.g.</i>, through urine, feces, or expired air). Absorption may be measured directly (by chemical analysis for the substance and/or its metabolites) or indirectly (<i>e.g.</i>, measurement of radioactivity if using a radio-labelled test substance). Absorption may be quantified via determination of percent absorption, dermal/penetrative flux rate, or dermal penetration coefficient (Kp).</p>

**Table 4-3. Major categories of “potentially relevant supplemental material”**

Category	Evidence
<b><i>In vitro</i> studies</b>	Tests using 3D human skin equivalent/reconstructed tissue models ( <i>e.g.</i> , EpiDerm, EPISKIN) or any other <i>in vitro</i> systems.
<b>Mixture studies</b>	Experimental mixture studies that are not considered PECO-relevant because they do not contain an exposure or treatment group assessing only the chemical of interest, but

	that otherwise meet PECO criteria.
<b>Non-English records</b>	Non-English records that appear to meet PECO criteria.
<b>Records with no original data</b>	Records that do not contain original data, such as other agency assessments, informative scientific literature reviews, editorials, or commentaries, but may cite secondary data on dermal absorption. This also includes studies of dermal exposure, risk, or modeling that may cite dermal absorption studies.
<b>Conference abstracts</b>	Records that would otherwise meet PECO criteria, but do not contain sufficient documentation to support study evaluation and data extraction.

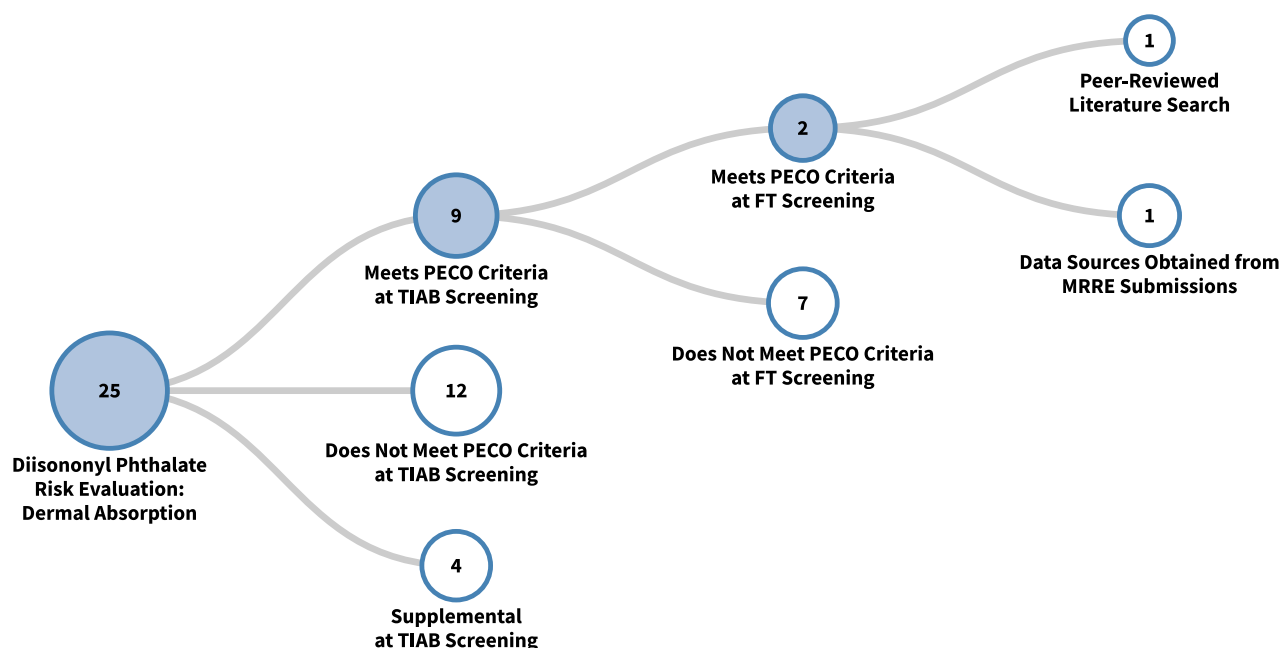

**Figure 4-7. Literature Inventory Tree – Dermal Absorption for DINP**

View the interactive literature inventory tree in [HAWC](#). Data in this figure represent all references obtained from the publicly available databases and gray literature references searches that were included in systematic review as of March 25, 2024. Additional data may be added to the interactive version as they become available.

## 5 DATA EVALUATION AND DATA EXTRACTION

Data evaluation and extraction were conducted as described in Sections 5 and 6 of the 2021 Draft Systematic Review Protocol ([U.S. EPA, 2021a](#)). Data evaluation is the systematic review step in which EPA assesses quality of the individual data sources using the evaluation strategies and criteria for each discipline (*e.g.*, physical and chemical property data; fate and transport data; occupational exposure and environmental release data; general population, consumer, and environmental exposure data; environmental hazard; human health hazard) or sub-discipline (*e.g.*, animal toxicity or epidemiology). The data quality evaluation method uses a structured framework with predefined criteria for each type of data/information source. Data extraction is the systematic review step in which EPA uses structured forms or templates to extract quantitative and qualitative data and information from references that meet screening criteria. The overall goal is to provide transparency, consistency, and as much objectivity as possible to the data quality evaluation and extraction processes along with meeting the TSCA scientific standards in section 26(h).

References that meet screening criteria following full-text screening will generally proceed to data quality evaluation and extraction steps, however one clarification to the procedures outlined in Section 6 of the 2021 Draft Systematic Review Protocol is that in situations where EPA is unable to extract data/information from sources that meet screening criteria (e.g., formatting prohibits accurate extraction), that source may not have extracted data to present in the risk evaluation or respective supplemental documents. The systematic review supplemental files that contain results from the data quality evaluation and extraction systematic review steps may use updated templates from those that were provided in the 2021 Draft Systematic Review Protocol ([U.S. EPA, 2021a](#)) because the purpose of these supplemental documents is to accommodate the data needs for each respective risk evaluation. The following sections describe the data quality and extraction process followed by each discipline or sub-discipline to address various information needs for the Draft Risk Evaluation for DINP ([U.S. EPA, 2024i](#)) and any clarifications or updates regarding these systematic review steps as described in the 2021 Draft Systematic Review Protocol ([U.S. EPA, 2021a](#)).

### **5.1 Physical and Chemical Properties**

---

As described in the 2021 Draft Systematic Review Protocol, evaluation and extraction followed the steps outlined in Sections 5, 6, and 6.1 ([U.S. EPA, 2021a](#)). The data quality criteria for physical and chemical property data are summarized in Appendix K of the 2021 Draft Systematic Review Protocol. The *Draft Risk Evaluation for Diisononyl Phthalate (DINP) – Systematic Review Supplemental File: Data Quality Evaluation and Data Extraction Information for Physical and Chemical Properties* ([U.S. EPA, 2024o](#)) provides details of the data extracted and evaluated, including metric ratings and the overall study quality determination for each data source.

### **5.2 Environmental Fate and Transport Properties**

---

As described in the 2021 Draft Systematic Review Protocol, evaluation and extraction followed the steps outlined in Sections 5, 6, and 6.2 ([U.S. EPA, 2021a](#)). The data quality criteria for environmental fate data are summarized in Appendix L of the systematic review protocol. Appendix L.4 describes how the overall quality of fate data or information were weighted according to an ordinal system corresponding to *High* (1), *Medium* (2), or *Low* (3) to quantitatively or qualitatively support the risk evaluations. EPA does not plan to use data rated as *Uninformative* (4). Table\_Apx L4 illustrates the possible quality rankings across the selected metrics for environmental fate data with examples in Table\_Apx L5, Table\_Apx L6 and Table\_Apx L7 ([U.S. EPA, 2021a](#)). Specific fate data quality ranking quality criteria are in Table\_Apx L8. The *Draft Risk Evaluation for Diisononyl Phthalate (DINP) – Systematic Review Supplemental File: Data Quality Evaluation and Data Extraction Information for Environmental Fate and Transport* ([U.S. EPA, 2024m](#)) provides details of the data extracted and evaluated, including metric rating and the overall study quality determination for each data source.

### **5.3 Environmental Release and Occupation Exposure**

---

As described in the 2021 Draft Systematic Review Protocol, evaluation and extraction followed the steps outlined in Sections 5, 6, and 6.2 ([U.S. EPA, 2021a](#)). The data quality criteria for environmental release and occupational exposure data are summarized in Appendix M of the 2021 Draft Systematic Review Protocol ([U.S. EPA, 2021a](#)). The *Draft Risk Evaluation for Diisononyl Phthalate (DINP) – Systematic Review Supplemental File: Data Quality Evaluation and Data Extraction Information for Environmental Release and Occupational Exposure* ([U.S. EPA, 2024n](#)) details the data extracted and evaluated, including metric rating and the overall study quality determination for each data source.

## 5.4 General Population, Consumer, and Environmental Exposure

---

As described in the 2021 Draft Systematic Review Protocol, data quality evaluation and extraction generally followed the steps outlined in Section 5 and 6 ([U.S. EPA, 2021a](#)). However, a few updates were made to the data quality evaluation metrics for some evidence streams (*i.e.*, study types) since the metrics were published in the 2021 Draft Systematic Review Protocol ([U.S. EPA, 2021a](#)). Most of the changes were editorial or minor clarifications, including the standardization of some metrics that apply to multiple evidence streams, where appropriate. For example, in the quality assurance/quality control (QA/QC) metric for evaluating monitoring and experimental evidence streams, the acronym QA/QC was defined and replaced all references to quality assurance and quality control when occurring separately or together, and the term “QA/QC techniques” was changed to “QA/QC measures,” which already appeared in the metrics.

A few metrics applicable to multiple evidence streams were slightly modified to better fit some of the unique situations that frequently arise for a certain type of evidence stream (*e.g.*, databases). For example, some metrics were updated to clarify the intent of the metric and better account for variation in types of evidence included in one grouping (*e.g.*, experiments involving chamber studies vs. product concentration assessments). The domains did not change, however see below for the changes and updates made to the data evaluation metrics for the respective evidence types (*i.e.*, monitoring, experimental studies and databases) as presented in Section 5.4.1. No changes were made to the data evaluation metrics for modeling data, as described in Appendix N.6.2, or to the data evaluation metrics for completed exposure assessments and risk characterizations, as described in Appendix N.6.7 in the 2021 Draft Systematic Review Protocol, respectively ([U.S. EPA, 2021a](#)). Data quality evaluations for references that met PECO screening criteria are included in the *Draft Risk Evaluation for Diisononyl Phthalate (DINP) – Systematic Review Supplemental File: Data Quality Evaluation Information for General Population, Consumer, and Environmental Exposure* ([U.S. EPA, 2024q](#)), referred to hereafter as the “DINP Data Quality Evaluation Information for General Population, Consumer, and Environmental Exposure.”

Data extraction of general population, consumer, and environmental exposure data and information was conducted as described in Section 6 of the 2021 Draft Systematic Review Protocol ([U.S. EPA, 2021a](#)). However, with respect to information stored within databases, if EPA has access to the data tables, EPA does not conduct a separate data extraction because the data are more accessible and have additional context in the original database format. Data present in the database when the database underwent full-text screening are available in the HERO database ([CDC, 2022](#); [U.S. EPA, 2022](#); [U.S. EPA et al., 2022](#); [QuanTech, 2021](#)), along with the date the data were downloaded. If a reference (*e.g.*, peer-reviewed reference) presents data from a database that did not undergo systematic review directly (*e.g.*, a foreign database that is not publicly accessible), the data would be extracted from the reference to the extent possible; this did not apply to references that underwent systematic review for this chemical.

As mentioned above in Section 5, references may not undergo data extraction, regardless of the overall quality determination, if they contain no extractable data points (*e.g.*, values are contained in a non-digitizable figure or are representative of unspecified media or treatment processes). On the other hand, there are references that have many reported endpoints that meet PECO screening criteria for a respective chemical risk evaluation, making it difficult to include all the data in the chemical-specific data extraction supplemental file. When a reference meets PECO screening criteria, the reference receives a data quality evaluation, and the data in the reference are still considered in the Risk Evaluation, whether or not the included data are extracted in DistillerSR and appear among the chemical-specific extractions in the Systematic Review Supplemental File: Data Extraction Information for General Population, Consumer, and Environmental Exposure. In addition, there may be other

reasons that EPA decides not to extract all the data from a reference that undergoes data evaluation; EPA extracts the data that are most relevant, given the needs of the assessment. As seen in Figure 4-5, the extracted DINP data are from targeted evaluated references that have an OQD of High assuming that such studies would be distinctly supportive to the DINP exposure assessment. The extracted data provide a high level of confidence for characterizing general population, consumer, and environmental exposure and for meeting assessment needs. This constitutes an update to Section 6 of the 2021 Draft Systematic Review Protocol ([U.S. EPA, 2021a](#)). Extraction forms, templates, and decisions are tailored to fit the data extraction needs for each risk evaluation.

The types of fields extracted vary by evidence stream and generally followed Section 6.3 of the 2021 Draft Systematic Review Protocol with regard to the data characteristics captured ([U.S. EPA, 2021a](#)). Examples of types of data extracted and the extraction formats for the evidence streams identified through systematic review to evaluate environmental, general population, and consumer exposure data are listed in the extraction tables provided in the *Draft Risk Evaluation for Diisononyl Phthalate (DINP) – Systematic Review Supplemental File: Data Extraction Information for General Population, Consumer, and Environmental Exposure* ([U.S. EPA, 2024k](#)), referred to hereafter as the “DINP Data Extraction Information for General Population, Consumer, and Environmental Exposure.”

#### **5.4.1 Data Quality Evaluation Metric Updates**

---

The data evaluation metrics for the monitoring, experimental, and database evidence streams, are presented below in Table 5-1, Table 5-2, and Table 5-3, respectively. Each table shows which data evaluation metrics changed since the publication of the 2021 Draft Systematic Review Protocol ([U.S. EPA, 2021a](#)). Other data quality criteria for studies on consumer, general population, and environmental exposure appear in Appendix N of the 2021 Draft Systematic Review Protocol ([U.S. EPA, 2021a](#)). For the modeling, completed exposure assessments, and risk characterization evidence streams, there were no changes made to the data evaluation metrics since the 2021 Draft Systematic Review Protocol was published. The criteria for modeling studies appear in Table\_Apx N-9 of the 2021 Draft Systematic Review Protocol, and criteria for completed exposure assessments and risk characterizations appear in Table\_Apx N-19. In some cases, references can meet the criteria for two exposure evidence streams, and they can also be reviewed and meet criteria for other disciplines. Upon review, each study is evaluated and extracted using the criteria for the most appropriate and applicable evidence streams given the information therein. In order to make it easier for the reader to see changes made to the data evaluation metrics, the following conventions are used: text inserted is underlined, and text deleted is in ~~strikethrough~~.



**Table 5-1. Updated Data Quality Evaluation Criteria for Monitoring Data Sources**

Data Quality Rating	Description
<u>Domain 1. Reliability</u>	
<u>Metric 1. Sampling methodology</u>	
High	<p>Samples were collected according to publicly available SOPs that are scientifically sound and widely accepted (<i>i.e.</i>, from a source generally <del>using</del> <u>known to use</u> sound methods and/or approaches) for the chemical and media of interest. Example SOPs include U.S. Geological Survey (USGS) “National Field Manual for the Collection of Water-Quality Data,” EPA’s “Ambient Air Sampling” (SESDPROC-303-R5), etc.</p> <p>OR</p> <p>The sampling protocol used was not a publicly available SOP from a source generally <u>known to use</u> <del>using</del> sound methods and/or approaches, but the sampling methodology is clear, appropriate (<i>i.e.</i>, scientifically sound), and similar to widely accepted protocols for the chemical and media of interest. All pertinent sampling information is provided in the data source or companion source. Examples include:</p> <ul style="list-style-type: none"> <li>• sampling equipment</li> <li>• sampling procedures/regimen</li> <li>• sample storage conditions/duration</li> <li>• performance/calibration of sampler</li> <li>• study site characteristics</li> <li>• matrix characteristics</li> </ul>
Medium	<p>Sampling methodology is discussed in the data source or companion source and is generally appropriate (<i>i.e.</i>, scientifically sound) for the chemical and media of interest; however, <b>one or more pieces of sampling information is not described</b>. The missing information is unlikely to have a substantial impact on results.</p> <p>OR</p> <p>Standards, methods, protocols, or test guidelines may not be widely accepted, but a successful validation study for the new/unconventional procedure was conducted prior to the sampling event and is consistent with sound scientific theory and/or accepted approaches. Or a review of information indicates the methodology is acceptable and differences in methods are not expected to lead to lower quality data.</p>
Low	<p>Sampling methodology is only briefly discussed; therefore, <b>most sampling information is missing</b> and likely to have a substantial impact on results.</p> <p>AND/OR</p> <p>The sampling methodology <b>does not represent best sampling methods, protocols, or guidelines</b> for the chemical and media of interest (<i>e.g.</i>, outdated [but still valid] sampling equipment or procedures, long storage durations).</p> <p>AND/OR</p> <p>There are <b>some inconsistencies</b> in the reporting of sampling information (<i>e.g.</i>, differences between text and tables in data source, differences between standard method and actual procedures reported to have been used, etc.) that led to a low confidence in the sampling methodology used.</p>
Critically Deficient	<p>The sampling methodology is not discussed in the data source or companion source.</p> <p>AND/OR</p>



Data Quality Rating	Description
	<p>Sampling methodology is not scientifically sound or is not consistent with widely accepted methods/approaches for the chemical and media being analyzed (e.g., inappropriate sampling equipment, improper storage conditions).</p> <p>AND/OR</p> <p>There are <b>numerous inconsistencies</b> in the reporting of sampling information, resulting in high uncertainty in the sampling methods used.</p>
Not rated/not applicable	
Reviewer's comments	<i>[Document concerns, uncertainties, limitations, and deficiencies and any additional comments that may highlight study strengths or important elements such as relevance]</i>
<b>Metric 2. Analytical methodology</b>	
High	<p>Samples were analyzed according to publicly available analytical methods that are scientifically sound and widely accepted (i.e., from a source generally <del>using known to</del> <u>use</u> sound methods and/or approaches) and are appropriate for the chemical and media of interest. Examples include EPA SW-846 Methods, NIOSH Manual of Analytical Methods 5th Edition, etc.</p> <p>OR</p> <p>The analytical method used was not a publicly available method from a source generally <del>using known to</del> <u>use</u> sound methods and/or approaches, but the methodology is clear and appropriate (i.e., scientifically sound) and similar to widely accepted protocols for the chemical and media of interest. All pertinent sampling information is provided in the data source or companion source. Examples include:</p> <ul style="list-style-type: none"> <li>• extraction method</li> <li>• analytical instrumentation (required)</li> <li>• instrument calibration</li> <li>• limit of quantitation (LOQ), LOD, detection limits, and/or reporting limits</li> <li>• recovery samples</li> <li>• biomarker used (if applicable)</li> <li>• matrix-adjustment method (i.e., creatinine, lipid, moisture)</li> </ul>
Medium	<p>Analytical methodology is discussed in detail and is clear and appropriate (i.e., scientifically sound) for the chemical and media of interest; however, <b>one or more pieces of analytical information is not described</b>. The missing information is unlikely to have a substantial impact on results.</p> <p>AND/OR</p> <p>The analytical <b>method may not be standard/widely accepted, but a method validation study was conducted</b> prior to sample analysis and is expected to be consistent with sound scientific theory and/or accepted approaches.</p> <p>AND/OR</p> <p>Samples were collected at a site and immediately analyzed using an on-site mobile laboratory, rather than shipped to a stationary laboratory.</p>
Low	<p>Analytical methodology is only briefly discussed. Analytical instrumentation is provided and consistent with accepted analytical instrumentation/methods. However, <b>most analytical information is missing</b> and likely to have a substantial impact on results.</p>

Data Quality Rating	Description
	<p>AND/OR Analytical method <b>is not</b> standard/widely accepted, and method validation is limited or not available.</p> <p>AND/OR Samples were analyzed using field screening techniques.</p> <p>AND/OR LOQ, LOD, detection limits, and/or reporting limits not reported.</p> <p>AND/OR There are <b>some inconsistencies or possible errors</b> in the reporting of analytical information (<i>e.g.</i>, differences between text and tables in data source, differences between standard method and actual procedures reported to have been used, etc.) which leads to a lower confidence in the method used.</p>
Critically Deficient	<p>Analytical methodology is not described, <b>including analytical instrumentation</b> (<i>i.e.</i>, HPLC, GC).</p> <p>AND/OR Analytical methodology is not scientifically appropriate for the chemical and media being analyzed (<i>e.g.</i>, method not sensitive enough, not specific to the chemical, out of date).</p> <p>AND/OR There are numerous inconsistencies in the reporting of analytical information, resulting in high uncertainty in the analytical methods used.</p>
Not rated/ Not applicable	
Reviewer's comments	<i>[Document concerns, uncertainties, limitations, and deficiencies and any additional comments that may highlight study strengths or important elements such as relevance]</i>
<b>Metric 3. Selection of biomarker of exposure</b>	
High	<p>Biomarker in a specified matrix is known to have an accurate and precise quantitative relationship with external exposure, internal dose, or target dose (<i>e.g.</i>, previous studies (or the current study) have indicated the biomarker of interest reflects external exposures).</p> <p>AND Biomarker (parent chemical or metabolite) is derived from exposure to the chemical of interest.</p>
Medium	<p>Biomarker in a specified matrix has accurate and precise quantitative relationship with external exposure, internal dose, or target dose.</p> <p>AND Biomarker is derived from multiple parent chemicals, not only the chemical of interest, <b>but</b> there is a stated method to apportion the estimate to only the chemical of interest</p>

PUBLIC RELEASE DRAFT  
August 2024

Data Quality Rating	Description
Low	Biomarker in a specified matrix has accurate and precise quantitative relationship with external exposure, internal dose, or target dose. AND Biomarker is derived from multiple parent chemicals, not only the chemical of interest, <b>and</b> there is NOT an accurate method to apportion the estimate to only the chemical of interest. OR Biomarker in a specified matrix is a poor surrogate (low accuracy and precision) for exposure/dose.
Critically Deficient	Not applicable. A study will not be deemed critically deficient based on the use of biomarker of exposure.
Not rated/ applicable	Metric is not applicable to the data source.
Reviewer's comments	<i>[Document concerns, uncertainties, limitations, and deficiencies and any additional comments that may highlight study strengths or important elements such as relevance]</i>
<u>Domain 2. Representative</u>	
<u>Metric 4. Geographic area</u>	
High	Geographic location(s) is reported, discussed, or referenced.
Medium	Not applicable. This metric is dichotomous ( <i>i.e.</i> , high vs. critically deficient).
Low	Not applicable. This metric is dichotomous ( <i>i.e.</i> , high vs. critically deficient).
Critically Deficient	Geographic location is not reported, discussed, or referenced.
Not rated/ not applicable	
Reviewer's comments	<i>[Document concerns, uncertainties, limitations, and deficiencies and any additional comments that may highlight study strengths or important elements such as relevance]</i>
<u>Metric 5. Temporality</u>	
High	Timing of sample collection for monitoring data is consistent with current or recent exposures ( <b>within 5 years</b> ) may be expected.
Medium	Timing of sample collection for monitoring data is <b>less consistent</b> with current or recent exposures ( <b>&gt;5 to 15 years</b> ) may be expected.
Low	Timing of sample collection for monitoring data is not consistent with when current exposures ( <b>&gt;15 years old</b> ) may be expected and likely to have a substantial impact on results.
Critically Deficient	Timing of sample collection for monitoring data is <b>not reported, discussed, or referenced.</b>

Data Quality Rating	Description
Not rated/ Not applicable	
Reviewer's comments	<i>[Document concerns, uncertainties, limitations, and deficiencies and any additional comments that may highlight study strengths or important elements such as relevance]</i>
<b>Metric 6. Spatial and temporal variability</b>	
High	<p>Sampling approach accurately captures variability of environmental contamination in population/scenario/media of interest based on the heterogeneity/homogeneity and dynamic/static state of the environmental system. For example:</p> <ul style="list-style-type: none"> <li>• <b>Large sample size</b> (<i>i.e.</i>, <math>\geq 10</math> or more samples for a single scenario).</li> <li>• Use of replicate samples.</li> <li>• Use of systematic or continuous monitoring methods.</li> <li>• Sampling over a sufficient period of time to characterize trends.</li> <li>• For urine, 24-hour samples are collected (vs. first morning voids or spot).</li> <li>• For biomonitoring studies, the timing of sample collected is appropriate based on chemical properties (<i>e.g.</i>, half-life), the pharmacokinetics of the chemical (<i>e.g.</i>, rate of uptake and elimination), and when the exposure event occurred.</li> </ul>
Medium	<p>Sampling approach likely captures variability of environmental contamination in population/scenario/media of interest based on the heterogeneity/homogeneity and dynamic/static state of the environmental system. Some uncertainty may exist, but it is unlikely to have a substantial impact on results. For example:</p> <ul style="list-style-type: none"> <li>• <b>Moderate sample size</b> (<i>i.e.</i>, 5–10 samples for a single scenario), or</li> <li>• Use of judgmental (non-statistical) sampling approach, or</li> <li>• No replicate samples.</li> <li>• For urine, first morning voids or pooled spot samples.</li> </ul>
Low	<p>Sampling approach poorly captures variability of environmental contamination in population/scenario/media of interest. For example:</p> <ul style="list-style-type: none"> <li>• <b>Small sample size</b> (<i>i.e.</i>, <math>&lt; 5</math> samples), or</li> <li>• Use of haphazard sampling approach, or</li> <li>• No replicate samples, or</li> <li>• Grab or spot samples in single space or time, or</li> <li>• Random sampling that does not include all periods of time or locations, or</li> <li>• For urine, un-pooled spot samples.</li> </ul>
Critically Deficient	<p>Sample size is not reported. <b>Single sample</b> collected per data set. For biomonitoring studies, the timing of sample collected is not appropriate based on chemical properties (<i>e.g.</i>, half-life), the pharmacokinetics of the chemical (<i>e.g.</i>, rate of uptake and elimination), and when the exposure event occurred.</p>
Not rated/not applicable	
Reviewer's comments	<i>[Document concerns, uncertainties, limitations, and deficiencies and any additional comments that may highlight study strengths or important elements such as relevance]</i>

Data Quality Rating	Description
<u>Metric 7. Exposure scenario</u>	
High	<p>The data closely represent relevant exposure scenario (<i>i.e.</i>, the population/scenario/media of interest). Examples include:</p> <ul style="list-style-type: none"> <li>• amount and type of chemical/product used</li> <li>• source of exposure</li> <li>• method of application or by-stander exposure</li> <li>• use of exposure controls</li> <li>• microenvironment (location, time, climate)</li> </ul>
Medium	<p>The data likely represent the relevant exposure scenario (<i>i.e.</i>, population/scenario/media of interest). <b>One or more key pieces of information may not be described</b> but the deficiencies are unlikely to have a substantial impact on the characterization of the exposure scenario.</p> <p>AND/OR</p> <p>If surrogate data, activities seem similar to the activities within scope.</p>
Low	<p>The data lack multiple key pieces of information, and the deficiencies are likely to have a substantial impact on the characterization of the exposure scenario.</p> <p>AND/OR</p> <p>There are <b>some inconsistencies or possible errors</b> in the reporting of scenario information (<i>e.g.</i>, differences between text and tables in data source, differences between standard method and actual procedures reported to have been used, etc.) which leads to a lower confidence in the scenario assessed.</p> <p>AND/OR</p> <p>If surrogate data, activities have lesser similarity but are still potentially applicable to the activities within scope.</p>
Critically Deficient	If reported, the exposure scenario discussed in the monitored study does not represent the exposure scenario of interest for the chemical.
Not rated/ Not applicable	
Reviewer's comments	<i>[Document concerns, uncertainties, limitations, and deficiencies and any additional comments that may highlight study strengths or important elements such as relevance]</i>
<u>Domain 3. Accessibility/clarity</u>	
<u>Metric 8. Reporting of results</u>	
High	<p>Supplementary or raw data (<i>i.e.</i>, individual data points) are reported, allowing summary statistics to be calculated or reproduced.</p> <p>AND</p> <p>Summary statistics are detailed and complete. Example parameters include:</p> <ul style="list-style-type: none"> <li>• Description of data set summarized (<i>i.e.</i>, location, population, dates, etc.)</li> <li>• Range of concentrations or percentiles</li> <li>• Number of samples in data set</li> <li>• Frequency of detection</li> <li>• Measure of variation (coefficient of variation [CV], standard deviation)</li> </ul>

Data Quality Rating	Description
	<ul style="list-style-type: none"> <li>• Measure of central tendency (mean, geometric mean, median)</li> <li>• Test for outliers (if applicable)</li> </ul> <p>AND</p> <p>Both adjusted and unadjusted results are provided (<i>i.e.</i>, correction for void completeness in urine biomonitoring, whole-volume or lipid adjusted for blood biomonitoring, wet or dry weight for environmental tissue samples or soil samples) [only if applicable].</p>
Medium	<p>Supplementary or raw data (<i>i.e.</i>, individual data points) are not reported, and therefore summary statistics cannot be reproduced.</p> <p>AND/OR</p> <p>Summary statistics are reported but are missing one or more parameters (see description for high).</p> <p>AND/OR</p> <p>Only adjusted or unadjusted results are provided, but not both [only if applicable].</p>
Low	<p>Supplementary data are not provided, and summary statistics are missing most parameters (see description for high).</p> <p>AND/OR</p> <p>There are some inconsistencies or errors in the results reported, resulting in low confidence in the results reported (<i>e.g.</i>, differences between text and tables in data source, less appropriate statistical methods).</p>
Critically Deficient	<p>There are numerous inconsistencies or errors in the calculation and/or reporting of results, resulting in highly uncertain reported results.</p>
Not Rated/ Not Applicable	
Reviewer's Comments	<p><i>[Document concerns, uncertainties, limitations, and deficiencies and any additional comments that may highlight study strengths or important elements such as relevance]</i></p>
<b>Metric 9. Quality assurance</b>	
High	<p>The study quality assurance/quality control (<u>QA/QC</u>) measures and all pertinent <del>quality assurance</del> <u>QA/QC</u> information is provided in the data source or companion source. Examples include:</p> <ul style="list-style-type: none"> <li>• Field, laboratory, and/or storage recoveries.</li> <li>• Field and laboratory control samples.</li> <li>• Baseline (pre-exposure) samples.</li> <li>• Biomarker stability</li> <li>• Completeness of sample (<i>i.e.</i>, creatinine, specific gravity, osmolality for urine samples)</li> </ul> <p>AND</p> <p>No <u>QA/QC</u> <del>quality control</del> issues were identified, or any identified issues were minor and adequately addressed (<i>i.e.</i>, correction for low recoveries, correction for completeness).</p>
Medium	<p>The study applied and documented <del>quality assurance/quality control</del> <u>QA/QC</u> measures; however, <b>one or more pieces of QA/QC information is not described</b>. Missing information is unlikely to have a substantial impact on results.</p>



Data Quality Rating	Description
	<p>AND</p> <p>No <del>QA/QC quality control</del> issues were identified, or any identified issues were minor and addressed (<i>i.e.</i>, correction for low recoveries, correction for completeness).</p>
Low	<p><del>QA/QC measures</del> <del>Quality assurance/quality control techniques</del> and results were not directly discussed but <u>are</u> implied through the study's use of standard field and laboratory protocols.</p> <p>AND/OR</p> <p>Deficiencies were noted in <del>quality assurance/quality control</del> <u>QA/QC</u> measures that are likely to have a substantial impact on results.</p> <p>AND/OR</p> <p>There are some inconsistencies in the <del>quality assurance</del> <u>QA/QC</u> measures reported, resulting in low confidence in the <del>QA/QC quality assurance/control</del> measures taken and results (<i>e.g.</i>, differences between text and tables in data source).</p>
Critically Deficient	QA/QC issues have been identified which significantly interfere with the overall reliability of the study.
Not Rated/ Not Applicable	
Reviewer's Comments	<i>[Document concerns, uncertainties, limitations, and deficiencies and any additional comments that may highlight study strengths or important elements such as relevance]</i>
<u>Domain 4</u> . Variability and uncertainty	
<u>Metric 10</u> . Variability and uncertainty	
High	<p>The study characterizes variability in the population/media studied.</p> <p>AND</p> <p>Key uncertainties, limitations, and data gaps have been identified.</p> <p>AND</p> <p>The uncertainties are minimal and have been characterized.</p>
Medium	<p>The study has limited characterization of variability in the population/media studied.</p> <p>AND/OR</p> <p>The study has limited discussion of key uncertainties, limitations, and data gaps.</p> <p>AND/OR</p> <p>Multiple uncertainties have been identified but are unlikely to have a substantial impact on results.</p>
Low	<p>The characterization of variability is absent.</p> <p>AND/OR</p> <p>Key uncertainties, limitations, and data gaps are not discussed.</p> <p>AND/OR</p> <p>Uncertainties identified may have a substantial impact on the exposure the exposure assessment</p>
Critically Deficient	Estimates are highly uncertain based on characterization of variability and uncertainty.
Not Rated/	

Data Quality Rating	Description
Not Applicable	
Reviewer's Comments	<i>[Document concerns, uncertainties, limitations, and deficiencies and any additional comments that may highlight study strengths or important elements such as relevance]</i>

**Table 5-2. Updated Evaluation Criteria for Experimental Data Sources**

Data Quality Rating	Metric Description
<u>Domain 1. Reliability</u>	
<u>Metric 1. Sampling Methodology and Conditions</u>	
High	<p>Samples were collected according to publicly available SOPs, methods, protocols, or test guidelines that are scientifically sound and widely accepted from a source generally known to use sound methods and/or approaches such as EPA, NIST, American Society for Testing and Materials, ISO, and ACGIH.</p> <p>OR</p> <p>The sampling protocol used was not a publicly available SOP from a source generally known to use sound methods and/or approaches, but the sampling methodology is clear, appropriate (<i>i.e.</i>, scientifically sound), and similar to widely accepted protocols for the chemical and media of interest. All pertinent sampling information is provided in the data source or companion source. Examples include:</p> <ul style="list-style-type: none"> <li>• sampling conditions (<i>e.g.</i>, temperature, humidity)</li> <li>• sampling equipment and procedures</li> <li>• sample storage conditions/duration</li> <li>• performance/calibration of sampler</li> </ul>
Medium	<p>Sampling methodology is discussed in the data source or companion source and is generally appropriate (<i>i.e.</i>, scientifically sound) for the chemical and media of interest, however, one or more pieces of sampling information is not described. The missing information is unlikely to have a substantial impact on results.</p> <p>OR</p> <p>Standards, methods, protocols, or test guidelines may not be widely accepted, but a successful validation study for the new/unconventional procedure was conducted prior to the sampling event and is consistent with sound scientific theory and/or accepted approaches.</p>
Low	<p>Sampling methodology is only briefly discussed. Therefore, most sampling information is missing and likely to have a substantial impact on results.</p> <p>AND/OR</p> <p>The sampling methodology does not represent best sampling methods, protocols, or guidelines for the chemical and media of interest (<i>e.g.</i>, outdated (but still valid) sampling equipment or procedures, long storage durations).</p> <p>AND/OR</p> <p>There are some inconsistencies in the reporting of sampling information (<i>e.g.</i>, differences between text and tables in data source, differences between standard method and actual procedures reported to have been used, etc.) which lead to a low confidence in the sampling methodology used.</p>

Data Quality Rating	Metric Description
Critically Deficient	<p>The sampling methodology is not discussed in the data source or companion source.</p> <p>AND/OR</p> <p>Sampling methodology is not scientifically sound or is not consistent with widely accepted methods/approaches for the chemical and media being analyzed (<i>e.g.</i>, inappropriate sampling equipment, improper storage conditions).</p> <p>AND/OR</p> <p>There are numerous inconsistencies in the reporting of sampling information, resulting in high uncertainty in the sampling methods used.</p>
Not Rated/Not Applicable	
Reviewer's Comments	<i>[Document concerns, uncertainties, limitations, and deficiencies and any additional comments that may highlight study strengths or important elements such as relevance]</i>
<b>Metric 2. Analytical methodology</b>	
High	<p>Samples were analyzed according to publicly available analytical methods that are scientifically sound and widely accepted (<i>i.e.</i>, from a source generally using sound methods and/or approaches) and are appropriate for the chemical and media of interest. Examples include EPA SW-846 Methods, NIOSH Manual of Analytical Methods 5<sup>th</sup> Edition, etc.</p> <p>OR</p> <p>The analytical method used was not a publicly available method from a source generally known to use sound methods and/or approaches, but the methodology is clear and appropriate (<i>i.e.</i>, scientifically sound) and similar to widely accepted protocols for the chemical and media of interest. All pertinent <u>analytical sampling</u> information is provided in the data source or companion source. Examples include:</p> <ul style="list-style-type: none"> <li>• extraction method</li> <li>• analytical instrumentation (required)</li> <li>• instrument calibration</li> <li>• LOQ, LOD, detection limits, and/or reporting limits</li> <li>• recovery samples</li> <li>• biomarker used (if applicable)</li> <li>• matrix-adjustment method (<i>i.e.</i>, creatinine, lipid, moisture)</li> </ul>
Medium	<p>Analytical methodology is discussed in detail and is clear and appropriate (<i>i.e.</i>, scientifically sound) for the chemical and media of interest; however, one or more pieces of analytical information is not described. The missing information is unlikely to have a substantial impact on results.</p> <p>AND/OR</p> <p>The analytical method may not be standard/widely accepted, but a method validation study was conducted prior to sample analysis and is expected to be consistent with sound scientific theory and/or accepted approaches.</p> <p>AND/OR</p> <p>Samples were collected at a site and immediately analyzed using an on-site mobile laboratory, rather than shipped to a stationary laboratory.</p>

Data Quality Rating	Metric Description
Low	<p>Analytical methodology is only briefly discussed. Analytical instrumentation is provided and consistent with accepted analytical instrumentation/methods. However, most analytical information is missing and likely to have a substantial impact on results.</p> <p>AND/OR</p> <p>Analytical method is not standard/widely accepted, and method validation is limited or not available.</p> <p>AND/OR</p> <p>Samples were analyzed using field screening techniques.</p> <p>AND/OR</p> <p>LOQ, LOD, detection limits, and/or reporting limits not reported.</p> <p>AND/OR</p> <p>There are some inconsistencies or possible errors in the reporting of analytical information (<i>e.g.</i>, differences between text and tables in data source, differences between standard method and actual procedures reported to have been used, etc.) which leads to a lower confidence in the method used.</p>
Critically Deficient	<p>Analytical methodology is not described, including analytical instrumentation (<i>i.e.</i>, HPLC, GC).</p> <p>AND/OR</p> <p>Analytical methodology is not scientifically appropriate for the chemical and media being analyzed (<i>e.g.</i>, method not sensitive enough, not specific to the chemical, out of date).</p> <p>AND/OR</p> <p>There are numerous inconsistencies in the reporting of analytical information, resulting in high uncertainty in the analytical methods used.</p>
Not Rated/Not Applicable	
Reviewer's Comments	<i>[Document concerns, uncertainties, limitations, and deficiencies and any additional comments that may highlight study strengths or important elements such as relevance]</i>
<b>Metric 3. Selection of biomarker of exposure</b>	
High	<p>Biomarker in a specified matrix is known to have an accurate and precise quantitative relationship with external exposure, internal dose, or target dose (<i>e.g.</i>, previous studies (or the current study) have indicated the biomarker of interest reflects external exposures).</p> <p>AND</p> <p>Biomarker (parent chemical or metabolite) is derived from exposure to the chemical of interest.</p>
Medium	<p>Biomarker in a specified matrix has accurate and precise quantitative relationship with external exposure, internal dose, or target dose.</p> <p>AND</p> <p>Biomarker is derived from multiple parent chemicals, not only the chemical of interest, <b>but</b> there is a stated method to apportion the estimate to only the chemical of interest</p>

Data Quality Rating	Metric Description
Low	<p>Biomarker in a specified matrix has accurate and precise quantitative relationship with external exposure, internal dose, or target dose.</p> <p>AND</p> <p>Biomarker is derived from multiple parent chemicals, not only the chemical of interest, <b>and</b> there is NOT a stated method to apportion the estimate to only the chemical of interest.</p> <p><u>OR</u></p> <p><u>Biomarker in a specified matrix is a poor surrogate (low accuracy and precision) for exposure/dose.</u></p>
Critically Deficient	<p><u>Not applicable. A study will not be deemed critically deficient based on the use of biomarker of exposure.</u> <del>Biomarker in a specified matrix is a poor surrogate (low accuracy and precision) for exposure/dose.</del></p>
Not Rated/Not Applicable	Metric is not applicable to the data source.
Reviewer's Comments	<i>[Document concerns, uncertainties, limitations, and deficiencies and any additional comments that may highlight study strengths or important elements such as relevance]</i>
<u>Domain 2. Representative</u>	
<u>Metric 4. Testing scenario</u>	
High	<p>Testing conditions closely represent relevant exposure scenarios (<i>i.e.</i>, population/scenario/media of interest). Examples include:</p> <ul style="list-style-type: none"> <li>• amount and type of chemical/product used</li> <li>• source of exposure/test substance</li> <li>• method of application or by-stander exposure</li> <li>• use of exposure controls</li> <li>• microenvironment (location, time, climate, temperature, humidity, pressure, airflow)</li> </ul> <p>AND</p> <p>Testing conducted under a broad range of conditions for factors such as temperature, humidity, pressure, airflow, and chemical mass/weight fraction (if appropriate).</p>
Medium	<p>The data likely represent the relevant exposure scenario (<i>i.e.</i>, population/scenario/media of interest). One or more key pieces of information may not be described but the deficiencies are unlikely to have a substantial impact on the characterization of the exposure scenario.</p> <p>AND/OR</p> <p>If surrogate data, activities seem similar to the activities within scope.</p>
Low	<p>The data lack multiple key pieces of information, and the deficiencies are likely to have a substantial impact on the characterization of the exposure scenario.</p> <p>AND/OR</p> <p>There are some inconsistencies or possible errors in the reporting of scenario information (<i>e.g.</i>, differences between text and tables in data source, differences</p>

Data Quality Rating	Metric Description
	<p>between standard method and actual procedures reported to have been used, etc.) which leads to a lower confidence in the scenario assessed.</p> <p>AND/OR</p> <p>If surrogate data, activities have lesser similarity but are still potentially applicable to the activities within scope.</p> <p>AND/OR</p> <p>Testing conducted under a single set of conditions, <u>except for experiments to determine a weight fraction or concentration in a product.</u></p>
Critically Deficient	Testing conditions are not relevant to the exposure scenario of interest for the chemical.
Not Rated/Not Applicable	
Reviewer's Comments	<i>[Document concerns, uncertainties, limitations, and deficiencies and any additional comments that may highlight study strengths or important elements such as relevance]</i>
<b>Metric 5. Sample size and variability</b>	
High	<p>Sample size is reported and large enough (<i>i.e.</i>, <math>\geq 10</math> samples) to be reasonably assured that the samples represent the scenario of interest.</p> <p>AND</p> <p>Replicate tests performed and variability across tests is characterized (if appropriate).</p>
Medium	<p>Sample size is moderate (<i>i.e.</i>, 5 to <del>40</del><u>10</u> samples), thus the data are likely to represent the scenario of interest.</p> <p>AND</p> <p>Replicate tests performed and variability across tests is characterized (if appropriate).</p>
Low	<p>Sample size is small (<i>i.e.</i>, <math>&lt;5</math> samples), thus the data are likely to poorly represent the scenario of interest.</p> <p>AND/OR</p> <p>Replicate tests were not performed.</p>
Critically Deficient	<p>Sample size is not reported.</p> <p>AND/OR</p> <p>Single sample collected per data set, <u>except for experiments to determine a weight fraction or concentration in a product.</u></p> <p>AND/OR</p> <p>For biomonitoring studies, the timing of sample collected is not appropriate based on chemical properties (<i>e.g.</i>, half-life), the pharmacokinetics of the chemical (<i>e.g.</i>, rate of uptake and elimination), and when the exposure event occurred.</p>
Not Rated/Not Applicable	



Data Quality Rating	Metric Description
Reviewer's Comments	<i>[Document concerns, uncertainties, limitations, and deficiencies and any additional comments that may highlight study strengths or important elements such as relevance]</i>
<b>Metric 6. Temporality</b>	
High	Source(s) of tested items appears to be current (within 5 years).
Medium	Source(s) of tested items is less consistent with when current or recent exposures (>5 to 15 years) are expected.
Low	Source(s) of tested items is not consistent with when current or recent exposures (>15 years) are expected or is not identified.
Critically Deficient	Temporality of tested items is not reported, discussed, or referenced.
Not Rated/Not Applicable	
Reviewer's Comments	<i>[Document concerns, uncertainties, limitations, and deficiencies and any additional comments that may highlight study strengths or important elements such as relevance]</i>
<b>Domain 3. Accessibility/clarity</b>	
<b>Metric 7. Reporting of results</b>	
High	<p>Supplementary or raw data (<i>i.e.</i>, individual data points) are reported, allowing summary statistics to be calculated or reproduced.</p> <p>AND</p> <p>Summary statistics are detailed and complete. Example parameters include:</p> <ul style="list-style-type: none"> <li>• Description of data set summarized (<i>i.e.</i>, location, population, dates, etc.)</li> <li>• Range of concentrations or percentiles</li> <li>• Number of samples in data set</li> <li>• Frequency of detection</li> <li>• Measure of variation (CV, standard deviation)</li> <li>• Measure of central tendency (mean, geometric mean, median)</li> <li>• Test for outliers (if applicable)</li> </ul> <p>AND</p> <p>Both adjusted and unadjusted results are provided (<i>i.e.</i>, correction for void completeness in urine biomonitoring, whole-volume or lipid adjusted for blood biomonitoring) [only if applicable].</p>
Medium	<p>Supplementary or raw data (<i>i.e.</i>, individual data points) are not reported, and therefore summary statistics cannot be reproduced.</p> <p>AND/OR</p> <p>Summary statistics are reported but are missing one or more parameters (see description for high).</p> <p>AND/OR</p> <p>Only adjusted or unadjusted results are provided, but not both [only if applicable].</p>

Data Quality Rating	Metric Description
Low	Supplementary data are not provided, and summary statistics are missing most parameters (see description for high). AND/OR There are some inconsistencies or errors in the results reported, resulting in low confidence in the results reported (e.g., differences between text and tables in data source, less appropriate statistical methods).
Critically Deficient	There are numerous inconsistencies or errors in the calculation and/or reporting of results, resulting in highly uncertain reported results.
Not Rated/Not Applicable	
Reviewer's Comments	<i>[Document concerns, uncertainties, limitations, and deficiencies and any additional comments that may highlight study strengths or important elements such as relevance]</i>
<b>Metric 8. Quality assurance</b>	
High	The study applied quality assurance/quality control (QA/QC) measures and all pertinent QA/QC <del>quality assurance</del> information is provided in the data source or companion source. Examples include: <ul style="list-style-type: none"> <li>• Laboratory, and/or storage recoveries.</li> <li>• Laboratory control samples.</li> <li>• Baseline (pre-exposure) samples.</li> <li>• Biomarker stability</li> <li>• Completeness of sample (i.e., creatinine, specific gravity, osmolality for urine samples)</li> </ul> AND No QA/QC <del>quality control</del> issues were identified, or any identified issues were minor and adequately addressed (i.e., correction for low recoveries, correction for completeness).
Medium	The study applied and documented <del>quality assurance/quality control</del> QA/QC measures; however, one or more pieces of QA/QC information is not described. Missing information is unlikely to have a substantial impact on results. AND No QA/QC <del>quality control</del> issues were identified, or any identified issues were minor and addressed (i.e., correction for low recoveries, correction for completeness).
Low	<del>QA/QC Quality assurance/quality control techniques</del> <u>measures</u> and results were not directly discussed but <del>are</del> <u>can be</u> implied through the study's use of standard field and laboratory protocols. AND/OR Deficiencies were noted in QA/QC <del>quality assurance/quality control</del> measures that are likely to have a substantial impact on results. AND/OR

Data Quality Rating	Metric Description
	There are some inconsistencies in the <del>QA/QC quality assurance</del> measures reported, resulting in low confidence in the <del>quality assurance/control</del> QA/QC measures taken and results (e.g., differences between text and tables in data source).
Critically Deficient	QA/QC issues have been identified which significantly interfere with the overall reliability of the study.
Not Rated/Not Applicable	
Reviewer's Comments	<i>[Document concerns, uncertainties, limitations, and deficiencies and any additional comments that may highlight study strengths or important elements such as relevance]</i>
<b>Domain 4. Variability and uncertainty</b>	
<b>Metric 9. Variability and uncertainty</b>	
High	The study characterizes variability in the population/media studied. AND Key uncertainties, limitations, and data gaps have been identified. AND The uncertainties are minimal and have been characterized.
Medium	The study has limited characterization of variability in the population/media studied. AND/OR The study has limited discussion of key uncertainties, limitations, and data gaps. AND/OR Multiple uncertainties have been identified but are unlikely to have a substantial impact on results.
Low	The characterization of variability is absent. AND/OR Key uncertainties, limitations, and data gaps are not discussed. AND/OR Uncertainties identified may have a substantial impact on <del>the exposure</del> the exposure assessment
Critically Deficient	Estimates are highly uncertain based on characterization of variability and uncertainty.
Not Rated/Not Applicable	
Reviewer's Comments	<i>[Document concerns, uncertainties, limitations, and deficiencies and any additional comments that may highlight study strengths or important elements such as relevance]</i>

**Table 5-3. Updated Data Evaluation Criteria for Database Data**

Data Quality Rating	Description
<u>Domain 1. Reliability</u>	
<u>Metric 1. Sampling methodology</u>	
High	Widely accepted sampling methodologies ( <i>i.e.</i> , from a source generally <u>known to use</u> using sound methods and/or approaches) were used to generate the data presented in the database. Example SOPs include USGS’s “National Field Manual for the Collection of Water-Quality Data,” EPA’s “Ambient Air Sampling” (SESDPROC-303-R5), etc.
Medium	One or more pieces of sampling methodology information is not described, but missing information is unlikely to have a substantial impact on results. OR The sampling methodologies were consistent with sound scientific theory and/or accepted approaches based on the reported sampling information but may not have followed published procedures from a source generally known to use sound methods and/or approaches.
Low	The sampling methodology was not reported in data source or <u>readily available</u> companion data source.
Critically Deficient	The sampling methodologies used were not appropriate for the chemical/media of interest in the database ( <i>e.g.</i> , inappropriate sampling equipment, improper storage conditions).
Not Rated/Not Applicable	
Reviewer’s Comments	<i>[Document concerns, uncertainties, limitations, and deficiencies and any additional comments that may highlight study strengths or important elements such as relevance]</i>
<u>Metric 2. Analytical methodology</u>	
High	Widely accepted analytical methodologies ( <i>i.e.</i> , from a source generally using sound methods and/or approaches) were used to generate the data presented in the database. Example SOPs include EPA SW-846 Methods, NIOSH Manual of Analytical Methods 5th Edition, etc.
Medium	The analytical methodologies were consistent with sound scientific theory and/or accepted approaches based on the reported analytical information but may not have followed published procedures from a source generally known to use sound methods and/or approaches.
Low	The analytical methodology was not reported in data source or companion data source.
Critically Deficient	The analytical methodologies used were not appropriate for the chemical/media of interest in the database ( <i>e.g.</i> , method not sensitive enough, not specific to the chemical, out of date).
Not Rated/Not Applicable	

PUBLIC RELEASE DRAFT  
August 2024

Data Quality Rating	Description
Reviewer's Comments	<i>[Document concerns, uncertainties, limitations, and deficiencies and any additional comments that may highlight study strengths or important elements such as relevance]</i>
<u>Domain 2. Representative</u>	
<u>Metric 3. Geographic area</u>	
High	Geographic location(s) is reported, discussed, or referenced.
Medium	Not applicable. This metric is dichotomous ( <i>i.e.</i> , high vs. critically deficient).
Low	Not applicable. This metric is dichotomous ( <i>i.e.</i> , high vs. critically deficient).
Critically Deficient	Geographic location is not reported, discussed, or referenced.
Not Rated/Not Applicable	
Reviewer's Comments	<i>[Document concerns, uncertainties, limitations, and deficiencies and any additional comments that may highlight study strengths or important elements such as relevance]</i>
<u>Metric 4. Temporal</u>	
High	The data reflect current conditions (within 5 years) AND/OR Database contains robust historical data for spatial and temporal analyses (if applicable).
Medium	The data are less consistent with current or recent exposures (>5 to 15 years) AND/OR Database contains sufficient historical data for spatial and temporal analyses (if applicable).
Low	Data are not consistent with when current exposures (>15 years old) may be expected AND/OR Database does not contain enough historical data for spatial and temporal analyses (if applicable).
Critically Deficient	Timing of sample data is not reported, discussed, or referenced.
Not Rated/Not Applicable	
Reviewer's Comments	<i>[Document concerns, uncertainties, limitations, and deficiencies and any additional comments that may highlight study strengths or important elements such as relevance]</i>
<u>Metric 5. Exposure scenario</u>	
High	The data closely represent relevant exposure scenario ( <i>i.e.</i> , the population/scenario/media of interest). Examples include: <ul style="list-style-type: none"> <li>• Amount and type of chemical/product used</li> <li>• Source of exposure</li> <li>• Method of application or by-stander exposure</li> </ul>

Data Quality Rating	Description
	<ul style="list-style-type: none"> <li>• Use of exposure controls</li> <li>• Microenvironment (location, time, climate)</li> </ul>
Medium	<p>The data likely represent the relevant exposure scenario (<i>i.e.</i>, population/scenario/media of interest). <b>One or more key pieces of information may not be described</b> but the deficiencies are unlikely to have a substantial impact on the characterization of the exposure scenario.</p> <p>AND/OR</p> <p>If surrogate data, activities seem similar to the activities within scope.</p>
Low	<p>The data lack multiple key pieces of information and the deficiencies are likely to have a substantial impact on the characterization of the exposure scenario.</p> <p>AND/OR</p> <p>There are <b>some inconsistencies or possible errors</b> in the reporting of scenario information (<i>e.g.</i>, differences between text and tables in data source, differences between standard method and actual procedures reported to have been used, etc.) which leads to a lower confidence in the scenario assessed.</p> <p>AND/OR</p> <p>If surrogate data, activities have lesser similarity but are still potentially applicable to the activities within scope.</p>
Critically Deficient	If reported, the exposure scenario discussed in the monitored study does not represent the exposure scenario of interest for the chemical.
Not Rated/Not Applicable	
Reviewer's Comments	<i>[Document concerns, uncertainties, limitations, and deficiencies and any additional comments that may highlight study strengths or important elements such as relevance]</i>
<b>Domain 3. Accessibility/clarity</b>	
<b>Metric 6. Availability of database and supporting documents</b>	
High	Database is widely accepted and/or from a source generally known to use sound methods and/or approaches ( <i>e.g.</i> , <u>raw data from</u> NHANES, STORET).
Medium	<p>The database may not be widely known or accepted (<i>e.g.</i>, state-maintained databases), but the database is adequately documented with <u>most or all</u> of the following information:</p> <ol style="list-style-type: none"> <li>1. Within the database, metadata is present (sample identifiers, annotations, flags, units, matrix descriptions, etc.) and data fields are generally clear and defined.</li> <li>2. A user manual <u>and</u> other supporting documentation is available, or there is sufficient documentation in the data source or companion source.</li> </ol> <p>Database quality assurance and data quality control measures are defined and/or a QA/QC protocol was followed.</p>
Low	The database may not be widely known or accepted, and only limited database documentation is available (see the medium rating).



Data Quality Rating	Description
Critically Deficient	No information is provided on the database source or availability to the public.
Not Rated/ Applicable	
Reviewer's Comments	<i>[Document concerns, uncertainties, limitations, and deficiencies and any additional comments that may highlight study strengths or important elements such as relevance]</i>
<b>Metric 7. Reporting of results</b>	
High	<p>The <u>database or</u> information source reporting the analysis of the database data is well organized and understandable by the target audience.</p> <p>AND</p> <p>Summary statistics in the data source are detailed and complete. Example parameters include:</p> <ul style="list-style-type: none"> <li>• Description of data set summarized (<i>i.e.</i>, location, population, dates, etc.)</li> <li>• Range of concentrations or percentiles</li> <li>• Number of samples in data set</li> <li>• Frequency of detection</li> <li>• Measure of variation (CV, standard deviation)</li> <li>• Measure of central tendency (mean, geometric mean, median)</li> <li>• Test for outliers (if applicable)</li> </ul>
Medium	<p>The <u>database or</u> information source reporting the analysis of the database data is well organized and understandable by the target audience.</p> <p>AND/OR</p> <p>Summary statistics are missing one or more parameters (see description for high).</p>
Low	<p>The <u>database or</u> information source reporting the analysis of the database data is unclear or not well organized.</p> <p>AND/OR</p> <p>Summary statistics are missing most parameters (see description for high)</p> <p>AND/OR</p> <p>There are some inconsistencies or errors in the results reported, resulting in low confidence in the results reported (<i>e.g.</i>, differences between text and tables in data source, less appropriate statistical methods).</p>
Critically Deficient	<p>There are numerous inconsistencies or errors in the calculation and/or reporting of results, resulting in highly uncertain reported results.</p> <p>AND/OR</p> <p>The information source reporting the analysis of the database data is missing key sections or lacks enough organization and clarity to locate and extract necessary information.</p>
Not Rated/Not Applicable	
Reviewer's Comments	<i>[Document concerns, uncertainties, limitations, and deficiencies and any additional comments that may highlight study strengths or important elements such as relevance]</i>

Data Quality Rating	Description
<u>Domain 4</u> . Variability and uncertainty	
<u>Metric 8</u> . Variability and uncertainty	
High	<u>Variability</u> , key uncertainties, limitations, and/or data gaps have been identified. <u>AND/OR</u> The uncertainties are minimal and have been characterized.
Medium	The study has limited discussion of <u>variability</u> , key uncertainties, limitations, and/or data gaps. <u>AND/OR</u> Multiple uncertainties have been identified but are unlikely to have a substantial impact on results.
Low	<u>Variability</u> , key uncertainties, limitations, and data gaps are not discussed. <u>AND/OR</u> Uncertainties identified may have a substantial impact on the exposure the exposure assessment
Critically Deficient	Estimates are highly uncertain based on characterization of variability and uncertainty.
Not Rated/Not Applicable	
Reviewer's Comments	<i>[Document concerns, uncertainties, limitations, and deficiencies and any additional comments that may highlight study strengths or important elements such as relevance]</i>

## **5.5 Environmental and Human Health Hazard**

Details regarding the evaluation and extraction of environmental and human health hazard information from references that met PECO screening criteria are available in Sections 5 and 6.4 of the 2021 Draft Systematic Review Protocol. Data quality criteria for environmental studies, animal and *in vitro* toxicity studies and epidemiological studies are available in Appendix P, Q, and R in the 2021 Draft Systematic Review Protocol, respectively ([U.S. EPA, 2021a](#)). Any updates made to the data quality evaluation and extraction forms for human health hazard information since the 2021 Draft Systematic Review Protocol was published ([U.S. EPA, 2021a](#)) are described below in Section 5.5.2. The below-listed supplemental documents provide details of the data evaluated and extracted. Data evaluation information for each discipline (*i.e.*, environmental and human health hazard) is contained in separate supplemental documents and includes metric ratings and the overall study quality determination for each data source. On the other hand, data extraction information for both disciplines are contained in a single supplemental document to increase the ease of accessing hazard data that may be relevant for both environmental- and human health-related receptors. One clarification that applies to the data extraction of human health hazard data is that all the data extraction was conducted in DistillerSR. In regard to the environmental hazard data, for references that meet PECO screening criteria at full text screening, the available environmental hazard data were extracted from those references in the ECOTOXicology Knowledgebase (ECOTOX) database and then imported into DistillerSR.

- *Draft Risk Evaluation for Diisononyl Phthalate (DINP) – Systematic Review Supplemental File: Data Quality Evaluation Information for Environmental Hazard* ([U.S. EPA, 2024p](#))

- *Draft Risk Evaluation for Diisononyl Phthalate (DINP) – Systematic Review Supplemental File: Data Quality Evaluation Information for Human Health Hazard Epidemiology* ([U.S. EPA, 2024s](#))
- *Draft Risk Evaluation for Diisononyl Phthalate (DINP) – Systematic Review Supplemental File: Data Quality Evaluation Information for Human Health Hazard Animal Toxicology* ([U.S. EPA, 2024r](#))
- *Draft Risk Evaluation for Diisononyl Phthalate (DINP) – Systematic Review Supplemental File: Data Extraction Information for Environmental Hazard and Human Health Hazard Animal Toxicology and Epidemiology* ([U.S. EPA, 2024j](#))

### **5.5.1 Environmental Hazard**

---

As described in Appendix R of the 2021 Draft Systematic Review Protocol, references that met PECO criteria at full-text screening underwent data quality evaluation ([U.S. EPA, 2021a](#)). Likewise, for references that met PECO criteria at full-text screening underwent data extraction as described in Section 6.4.1 of the Draft Systematic Review Protocol ([U.S. EPA, 2021a](#)). This section describes any updates made to the data quality evaluation and data extraction process since the 2021 Draft Systematic Review Protocol was published.

#### ***Data Evaluation and Data Extraction Cross Walk***

As per the established systematic review process described in the 2021 Draft Systematic Review Protocol, data extraction is completed for all health outcomes regardless of the overall quality determination a study has received during data quality evaluation (*i.e.*, rating of high, medium, low, or uninformative). Moreover, initial data extractions for environmental hazard are completed outside of DistillerSR by contractors that support ECOTOX, database managed by EPA's ORD. Data extraction QC for DINP was completed within DistillerSR by EPA staff in OPPT.

Since the 2021 Draft Systematic Review Protocol was published, an additional process improvement step has been incorporated into the environmental hazard TSCA systematic review process. EPA staff that perform the data extraction QC need to cross walk data evaluation forms to data extraction forms to ensure that health outcomes for each experimental condition reported in the study match in both the data evaluation and extraction forms; this step is necessary because the initial data extractions are completed outside of DistillerSR independently of the data evaluation process within DistillerSR. In addition, EPA staff completing the cross walk during the data extraction QC need to ensure that the rating for the health outcome in the data evaluation forms is also reported in the data extraction forms.

To maximize efficiency for the completion of the data evaluation and data extraction cross walk, an external (outside of DistillerSR) automated function has been added. Figure 5-1 summarizes the steps that a study that meets the PECO screening criteria for environmental hazard (green circle in Figure 5-1) follows until completion of the data evaluation and data extraction cross walk (gray oval with check mark in Figure 5-1). The initial data extractions by ECOTOX contractors occur outside of DistillerSR (orange ECOTOX box in Figure 5-1), and data converted into a JSON file are later imported into DistillerSR in preparation for the data extraction QC by EPA staff (second blue square in the red DistillerSR box in Figure 5-1).

The light purple box with the label "External processing" in Figure 5-1 illustrates the steps that occur outside of DistillerSR including the automated crosswalk function (blue square with an asterisk). Specifically, this automated function starts with a data extraction form and compares to the corresponding data evaluation form by first filtering by HERO ID, then filtering by species name, followed by lifestage of the organism, exposure duration, health outcome and chemical type. For each of

these filtering levels as the matching function is run, if there is a data evaluation form that corresponds to the data extraction criteria, there is a successful match and the health outcomes in the data extraction form and data evaluation forms are aligned and, the rating is also added in the data extraction forms. On the contrary, if there is no data evaluation that corresponds to the data extraction criteria, the automated cross walk stops, and the outcome of the function is “No Match”. If there is no match by the automated function, the cross walk is completed manually at the final step. Once the automated cross walk function is complete, the data are converted to a JSON file that is uploaded into DistillerSR. For the final step, the QCer reviews the data extraction forms for the successful automated matches and completes the cross walk manually for the forms that did not match (blue square with double asterisks in Figure 5-1), at which point the data evaluation and data extraction cross walk is complete.

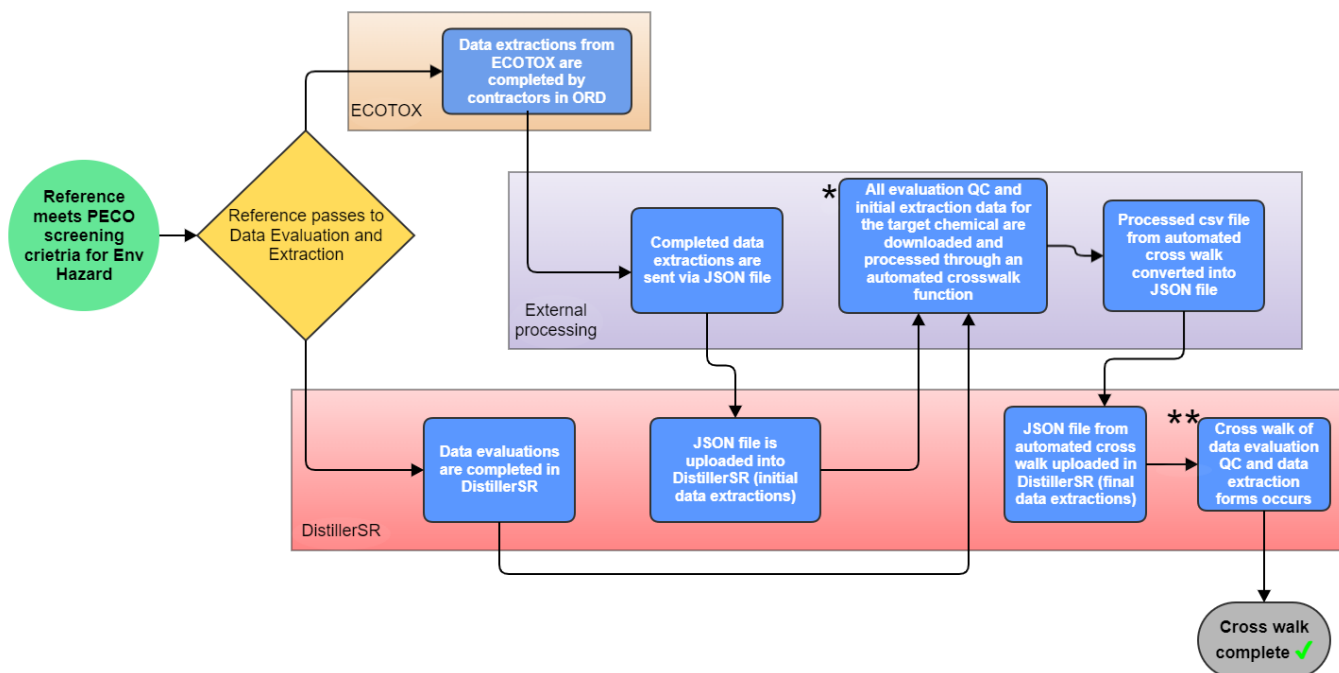

**Figure 5-1. Data Evaluation and Data Extraction Cross Walk Workflow for Environmental Hazard**

At the completion of the data evaluation and data extraction cross walk for DINP, the data extraction information was included in the *Draft Risk Evaluation for Diisononyl Phthalate (DINP) – Systematic Review Supplemental File: Data Extraction Information for Environmental Hazard and Human Health Hazard Animal Toxicology and Epidemiology* (U.S. EPA, 2024j).

### 5.5.2 Human Health Hazard

As described in Section 4.6.1, references that met further filtering criteria underwent data quality evaluation. Epidemiology references with an overall quality determination (OQD) of High, Medium, or Low underwent data extraction; data wasn’t extracted from Uninformative references. This section describes updates made to the data quality evaluation and extraction forms since the 2021 Draft Systematic Review Protocol was published (U.S. EPA, 2021a).

As a result of feedback from NASEM, the SACC, and multiple external stakeholders, OPPT explored ways to harmonize its Systematic Review Protocol with the IRIS Systematic Review Handbook. Besides being responsive to feedback, this effort was envisioned to have several additional benefits. It would facilitate the sharing of systematic review outputs between programs. This would not only make reviews

reusable by other Agency units, but also could mean that chemical-specific assessments could be split up into modules, with each Agency unit sharing their results to form a final assessment. This in turn would conserve Agency resources. Harmonization of the protocols would also avoid waste of government funds (which is an imperative for all Agency managers) by not having employees and contractors in different EPA offices performing substantially similar reviews on the same references. Finally, it would prevent divergent conclusions from being reached by different parts of EPA within a very limited timeframe, supporting the vision of “One EPA”.

The process of harmonizing the TSCA Systematic Review Protocol with the IRIS Systematic Review Handbook was a collaborative effort between OPPT and ORD. The OPPT team developed an IRIS/TSCA crosswalk that mapped corresponding IRIS and TSCA data quality evaluation domains. The IRIS data quality evaluation tool has fewer metrics compared to the old TSCA tool – an IRIS domain consisting of one metric might have a corresponding domain on the old TSCA form that consisted of several metrics; hence, multiple old TSCA metrics were mapped into a smaller number of IRIS metrics (many-to-one). Systematic review practitioners in both offices reviewed the mapping and confirmed that the data quality considerations on the old TSCA form were captured in the IRIS form. Therefore, new harmonized TSCA forms were developed based on the mapping of IRIS metrics to TSCA domains. Once general agreement was reached, a small number of references were used for calibration of the new forms to ensure 1) that the results were concordant between OPPT and IRIS and 2) that the results were concordant between the old TSCA data quality evaluation form and the harmonized data quality evaluation form. Once both the systematic review project managers and the teams of practitioner/evaluators were satisfied, the harmonized TSCA forms were finalized and put into use. Further details on the forms are described in the discipline-specific sections below (see section 5.5.2.1 for details on the data evaluation forms for epidemiology studies and section 5.5.2.2 for details on the data evaluation forms for animal toxicity studies used in assessing human health hazard).

#### **5.5.2.1 Epidemiology Studies**

---

As described above in Section 4.6.1.1, all references containing epidemiological information that met PECO screening criteria during full-text screening proceeded to an additional further filtering screening step. References that met the further filtering screening criteria then proceeded to data quality evaluation and extraction.

Epidemiology references that met the further filtering criteria were evaluated using the OPPT data quality evaluation form, which was modified to be more consistent with the IRIS data quality evaluation form, as described above. This modified form is referred to as the new harmonized TSCA epidemiology data quality evaluation form.

The old TSCA epidemiology data quality evaluation form used for other chemicals included 6 data quality evaluation domains, each of which included 3 or more metrics, such that the entire form included consideration of 22 different metrics. The new harmonized TSCA epidemiology data quality evaluation form used for DINP includes the first 5 domains from the old TSCA data quality evaluation form, but the metrics are collapsed and streamlined with each domain having just one or two metrics. The new harmonized TSCA data quality evaluation form does not include the Biomarker domain from the old TSCA data quality evaluation form because biomarker considerations are now included in other domains. In particular, biomarkers of exposure are evaluated in Metric 2A of the Exposure Characterization Domain, biomarkers of effect are evaluated in Metric 3A of the Outcome Assessment Domain, and analytical components of biomarker assessments are evaluated in Metric 5A of the

Analysis Domain. The evaluator assesses pre-defined criteria on the form to rate each metric as High, Medium, Low, or Critically Deficient for the reference.

The first step in developing the new harmonized data quality evaluation form was an IRIS-TSCA crosswalk that compared IRIS and TSCA domains, metrics, and criteria. Table 5-4 below summarizes the correspondence between IRIS and TSCA data quality evaluation domains. A more detailed crosswalk and discussion with experts from the ORD IRIS program indicated that all of the criteria that were assessed on the old TSCA form corresponded with components of the criteria assessed on the IRIS data quality evaluation form. Therefore, data quality evaluation criteria from the IRIS Handbook were used on the new harmonized TSCA forms. These criteria were further modified based on calibration discussions. The data quality evaluation instructions, domains, metrics, and criteria for the new harmonized TSCA Epidemiology Data Quality Evaluation form are presented below in Table 5-5.

The assessment of each of the metrics contributes to an OQD of High, Medium, Low, or Uninformative for the reference. Some references contain multiple health outcomes, therefore, a given reference may have multiple data quality evaluation forms and respective OQDs.

**Table 5-4, Summary of Crosswalk of IRIS Domains, TSCA Domains, Old TSCA Form Metrics, and Harmonized TSCA Form Metrics for Epidemiology Studies**

IRIS Domain (one metric per domain)	TSCA Domain	Old TSCA Form Metrics	Harmonized TSCA Form Domains and Metrics
Participant Selection	1. Study Participation	1, 2, 3	Domain 1, Metric 1A
Exposure Measurement	2. Exposure Characterization	4, 5, 6	Domain 2, Metric 2A
Outcome Ascertainment	3. Outcome Assessment	7. Outcome Measurement or Characterization	Domain 3, Metric 3A
Confounding	4. Potential Confounding / Variability Control	9, 10, 11	Domain 4, Metric 4A
Analysis	5. Analysis	12, 14, 15	Domain 5, Metric 5A
Selective Reporting	3. Outcome Assessment	8. Reporting Bias	Domain 3, Metric 3B
Sensitivity	5. Analysis	13. Statistical Power	Domain 5, Metric 5B
Part of other domains	6. Biomarkers	16, 17, 18, 19, 20, 21, 22	Part of Domains 2, 3, and 5



**Table 5-5. Harmonized TSCA Epidemiology Data Quality Evaluation Form**

Data Quality Rating	Description
<u>Domain 1. Study participation</u> (Combines/Collapses old TSCA Metrics 1, 2, and 3 into one metric - Metric 1A)	
<u>Metric 1A. Participant Selection</u> (Combines Old TSCA Form Metrics 1, 2, and 3)	
High	<p><i>Mark as high/good if:</i></p> <p><u>For all study types:</u></p> <ul style="list-style-type: none"> <li>- There is minimal concern for selection bias based on description of recruitment process (e.g., selection of comparison population, population-based random sample selection, recruitment from sampling frame including current and previous employees).</li> <li>- Exclusion and inclusion criteria for participants specified and would not induce bias.</li> <li>- Participation rate is reported at all steps of study (e.g., initial enrollment, follow-up, selection into analysis sample). If rate is not high, there is appropriate rationale for why it is unlikely to be related to exposure (e.g., comparison between participants and nonparticipants or other available information indicates differential selection is not likely).</li> </ul>
Medium	<p><i>Mark as medium/adequate if:</i></p> <ul style="list-style-type: none"> <li>- Enough of a description of the recruitment process to be comfortable that there is no serious risk of bias.</li> <li>- Inclusion and exclusion criteria for participants specified and would not induce bias.</li> <li>- Participation rate is incompletely reported but available information indicates participation is unlikely to be related to exposure.</li> </ul>
Low	<p><i>Mark as low/deficient if:</i></p> <ul style="list-style-type: none"> <li>- Little information on recruitment process, selection strategy, sampling framework and/or participation OR aspects of these processes raises the potential for bias (e.g., healthy worker effect, survivor bias).</li> </ul>
Critically deficient	<p><i>Mark as uninformative/critically deficient if:</i></p> <ul style="list-style-type: none"> <li>- Aspects of the processes for recruitment, selection strategy, sampling framework, or participation result in concern that selection bias is likely to have had a large impact on effect estimates (e.g., convenience sample with no information about recruitment and selection, cases and controls are recruited from different sources with different likelihood of exposure, recruitment materials stated outcome of interest and potential participants are aware of or are concerned about specific exposures).</li> </ul>
Not rated/not applicable	<p><i>Mark as N/A if:</i></p> <ul style="list-style-type: none"> <li>- Do not select for this metric.</li> </ul>
Reviewer's comments	<i>Document concerns, uncertainties, limitations, and deficiencies and any additional comments that may highlight study strengths or important elements such as relevance.</i>
<u>Domain 2. Exposure characterization</u> (Combines/Collapses old TSCA metrics 4, 5, and 6 into one metric – Metric 2A)	
<u>Metric 2A. Exposure Measurement</u> (Combines Old TSCA Form Metrics 4, 5, and 6)	
High	<p><i>Mark as high/good if:</i></p>

PUBLIC RELEASE DRAFT  
August 2024

Data Quality Rating	Description
	<ul style="list-style-type: none"> <li>- Valid exposure assessment methods were used, which represent the etiologically relevant time period of interest.</li> <li>- Exposure misclassification is expected to be minimal.</li> </ul>
Medium	<p><i>Mark as medium/adequate if:</i></p> <ul style="list-style-type: none"> <li>- Valid exposure assessment methods were used, which represent the etiologically relevant time period of interest.</li> <li>- Exposure misclassification may exist but is not expected to greatly change the effect estimate.</li> </ul>
Low	<p><i>Mark as low/deficient if:</i></p> <ul style="list-style-type: none"> <li>- Valid exposure assessment methods were used, which represent the etiologically relevant time period of interest. Specific knowledge about the exposure and outcome raise concerns about reverse causality, but there is uncertainty whether it is influencing the effect estimate.</li> <li>- Exposed groups are expected to contain a notable proportion of unexposed or minimally exposed individuals, the method did not capture important temporal or spatial variation, or there is other evidence of exposure misclassification that would be expected to notably change the effect estimate.</li> </ul>
Critically deficient	<p><i>Mark as uninformative/critically deficient if:</i></p> <ul style="list-style-type: none"> <li>- Exposure measurement does not characterize the etiologically relevant time period of exposure or is not valid.</li> <li>- There is evidence that reverse causality is very likely to account for the observed association.</li> <li>- Exposure measurement was not independent of outcome status.</li> </ul> <p>For Phthalates Only: For all short-chain phthalates and for primary metabolites (<i>e.g.</i>, MEHP, MINP) of long-chain phthalates and for phthalate diesters, if the only exposure measurement was a non-urine biomarker (<i>e.g.</i>, blood) then this metric should be rated as Uninformative/Critically Deficient. Biomarker matrices other than urine may be used for secondary metabolites of long-chain phthalates. (These criteria are based on the IRIS Protocol for the Systematic Review of the Health Effects of Phthalate Exposure, November 2017).</p>
Not rated/not applicable	<p><i>Mark as N/A if:</i></p> <ul style="list-style-type: none"> <li>- Do not select for this metric.</li> </ul>
Reviewer's comments	<p><i>Document concerns, uncertainties, limitations, and deficiencies and any additional comments that may highlight study strengths or important elements such as relevance.</i></p>
<p><b>Domain 3. Outcome assessment</b> (Includes corresponding IRIS metrics for old TSCA Metrics 7 and 8 – Metrics 3A and 3B, respectively)</p>	
<p><b>Metric 3A. Outcome Ascertainment (Corresponds to Old TSCA Form Metric 7. Outcome Measurement or Characterization)</b></p>	
High	<p><i>Mark as high/good if:</i></p> <ul style="list-style-type: none"> <li>- High certainty in the outcome definition (<i>i.e.</i>, specificity and sensitivity), minimal concerns with respect to misclassification.</li> </ul>

PUBLIC RELEASE DRAFT  
August 2024

Data Quality Rating	Description
	- Assessment instrument was validated in a population comparable to the one from which the study group was selected.
Medium	<i>Mark as medium/adequate if:</i> - Moderate confidence that outcome definition was specific and sensitive, some uncertainty with respect to misclassification but not expected to greatly change the effect estimate. - Assessment instrument was validated but not necessarily in a population comparable to the study group.
Low	<i>Mark as low/deficient if:</i> - Outcome definition was not specific or sensitive. - Uncertainty regarding validity of assessment instrument.
Critically deficient	<i>Mark as uninformative/critically deficient if:</i> - Invalid/insensitive marker of outcome. - Outcome ascertainment is very likely to be affected by knowledge of, or presence of, exposure. Note: Lack of blinding should not be automatically construed to be critically deficient.
Not rated/not applicable	<i>Mark as N/A if:</i> - Do not select for this metric.
Reviewer's comments	<i>Document concerns, uncertainties, limitations, and deficiencies and any additional comments that may highlight study strengths or important elements such as relevance.</i>
<b>Metric 3B. Selective Reporting (Corresponds to Old TSCA Form Metric 8. Reporting Bias)</b> Note: It is currently rare that a study would cite a registered methods paper. Because we often can't know whether there is selective reporting, consistent with IRIS, this metric will often be rated as Medium/Adequate rather than Good/High. Ensure that the study's OQD is not getting downgraded from High to Medium solely because of the Selective Reporting Metric. But the metric itself will often be rated as Medium/Adequate.	
High	<i>Mark as high/good if:</i> - The results reported by study authors are consistent with the primary and secondary analyses described in a registered protocol or methods paper.
Medium	<i>Mark as medium/adequate if:</i> - The authors described their primary (and secondary) analyses in the methods section and results were reported for all primary analyses.
Low	<i>Mark as low/deficient if:</i> - Concerns were raised based on previous publications, a methods paper, or a registered protocol indicating that analyses were planned or conducted that were not reported, or that hypotheses originally considered to be secondary were represented as primary in the reviewed paper. - Only subgroup analyses were reported suggesting that results for the entire group were omitted. - Only statistically significant results were reported.
Critically deficient	<i>Mark as uninformative/critically deficient if:</i>

Data Quality Rating	Description
	- Do not select for this metric
Not rated/not applicable	<i>Mark as N/A if:</i> - Do not select for this metric.
Reviewer's comments	<i>Document concerns, uncertainties, limitations, and deficiencies and any additional comments that may highlight study strengths or important elements such as relevance.</i>
<b>Domain 4. Potential confounding/Variable control</b> Potential Confounding / Variability Control (Combines/Collapses old TSCA metrics 9,10, and 11 into one metric – Metric 4A)	
<b>Metric 4A. Potential Confounding (Combines Old TSCA Form metrics 9,10, and 11)</b>	
High	<p><i>Mark as high/good if:</i></p> <ul style="list-style-type: none"> <li>- Conveys strategy for identifying key confounders. This may include a priori biological considerations, published literature, causal diagrams, or statistical analyses; with recognition that not all “risk factors” are confounders.</li> <li>- Inclusion of potential confounders in statistical models not based solely on statistical significance criteria (e.g., <math>p &lt; 0.05</math> from stepwise regression).</li> <li>- Does not include variables in the models that are likely to be influential colliders or intermediates on the causal pathway.</li> <li>- Key confounders are evaluated appropriately and considered to be unlikely sources of substantial confounding. This often will include: Presenting the distribution of potential confounders by levels of the exposure of interest and/or the outcomes of interest (with amount of missing data noted); Consideration that potential confounders were rare among the study population, or were expected to be poorly correlated with exposure of interest; Consideration of the most relevant functional forms of potential confounders; Examination of the potential impact of measurement error or missing data on confounder adjustment; Presenting a progression of model results with adjustments for different potential confounders, if warranted.</li> </ul>
Medium	<p><i>Mark as medium/adequate if:</i></p> <ul style="list-style-type: none"> <li>- Similar to high/good but may not have included all key confounders, or less detail may be available on the evaluation of confounders (e.g., sub-bullets in high/good). It is possible that residual confounding could explain part of the observed effect, but concern is minimal.</li> </ul>
Low	<p><i>Mark as low/deficient if:</i></p> <ul style="list-style-type: none"> <li>- Does not include variables in the models that are likely to be influential colliders or intermediates on the causal pathway.</li> </ul> <p>And any of the following:</p> <ul style="list-style-type: none"> <li>- The potential for bias to explain some of the results is high based on an inability to rule out residual confounding, such as a lack of demonstration that key confounders of the exposure-outcome relationships were considered;</li> <li>- Descriptive information on key confounders (e.g., their relationship relative to the outcomes and exposure levels) are not presented; or</li> </ul>

Data Quality Rating	Description
	- Strategy of evaluating confounding is unclear or is not recommended ( <i>e.g.</i> , only based on statistical significance criteria or stepwise regression [forward or backward elimination]).
Critically deficient	<i>Mark as uninformative/critically deficient if:</i> - Includes variables in the models that are colliders and/or intermediates in the causal pathway, indicating that substantial bias is likely from this adjustment; or - Confounding is likely present and not accounted for, indicating that all of the results were most likely due to bias.
Not rated/not applicable	<i>Mark as N/A if:</i> - Do not select for this metric
Reviewer’s comments	<i>Document concerns, uncertainties, limitations, and deficiencies and any additional comments that may highlight study strengths or important elements such as relevance.</i>
<b>Domain 5. Analysis</b> (Combines/Collapses old TSCA Metrics 12, 14, and 15 into one metric and includes the corresponding IRIS metric for TSCA Metric 13 – Metrics 5A and 5B, respectively)	
<b>Metric 5A. Analysis (Combines Old TSCA Form Metrics 12, 14, and 15: Study Design and Methods, Reproducibility of Analyses, and Statistical Models)</b>	
High	<i>Mark as high/good if:</i> - Use of an optimal characterization of the outcome variable. - Quantitative results presented (effect estimates and confidence limits or variability in estimates; <i>i.e.</i> , not presented only as a p-value or “significant”/ “not significant”). - Descriptive information about outcome and exposure provided (where applicable). - Amount of missing data noted and addressed appropriately (discussion of selection issues—missing at random vs. differential). - Where applicable, for exposure, includes LOD (and percentage below the LOD), and decision to use log transformation. - Includes analyses that address robustness of findings, <i>e.g.</i> , examination of exposure-response (explicit consideration of nonlinear possibilities, quadratic, spline, or threshold/ceiling effects included, when feasible); relevant sensitivity analyses; effect modification examined based only on a priori rationale with sufficient numbers. - No deficiencies in analysis evident. Discussion of some details may be absent ( <i>e.g.</i> , examination of outliers).
Medium	<i>Mark as medium/adequate if:</i> Same as high/good except: - Descriptive information about exposure provided (where applicable) but may be incomplete; might not have discussed missing data, cut-points, or shape of distribution. - Includes analyses that address robustness of findings (examples in high/good), but some important analyses are not performed.
Low	<i>Mark as low/deficient if:</i> - Does not conduct analysis using optimal characterization of the outcome variable. - Descriptive information about exposure levels not provided (where applicable). - Effect estimate and p-value presented, without standard error or confidence interval.

PUBLIC RELEASE DRAFT  
August 2024

Data Quality Rating	Description
	<ul style="list-style-type: none"> <li>- Results presented as statistically “significant”/“not significant.”</li> <li>- Sufficient details on test or model assumptions were not provided and there is some indication that the test or model might have been inappropriate.</li> </ul>
Critically deficient	<p><i>Mark as uninformative/critically deficient if:</i></p> <ul style="list-style-type: none"> <li>- Results of analyses of effect modification examined without clear a priori rationale and without providing main/principal effects (e.g., presentation only of statistically significant interactions that were not hypothesis driven).</li> <li>- Analysis methods are not appropriate for design or data of the study.</li> </ul>
Not rated/not applicable	<p><i>Mark as N/A if:</i></p> <ul style="list-style-type: none"> <li>- Do not select for this metric.</li> </ul>
Reviewer’s comments	<i>Document concerns, uncertainties, limitations, and deficiencies and any additional comments that may highlight study strengths or important elements such as relevance.</i>
<b>Metric 5B. Sensitivity (Corresponds to Old TSCA Form Metric 13. Statistical Power)</b>	
High	<p><i>Mark as high/good if:</i></p> <ul style="list-style-type: none"> <li>- Study sensitivity was high due to sufficient exposure contrast, large sample size and examination of a relevant and sensitive population and minimal bias related to sensitivity in other domains.</li> </ul>
Medium	<p><i>Mark as medium/adequate if:</i></p> <ul style="list-style-type: none"> <li>- The range of exposure levels provides adequate variability to evaluate primary hypotheses in study.</li> <li>- The population was exposed to levels expected to have an impact on response.</li> <li>- The study population was sensitive to the development of the outcomes of interest (e.g., ages, lifestage, sex).</li> <li>- The timing of outcome ascertainment was appropriate given expected latency for outcome development (i.e., adequate follow-up interval).</li> <li>- The study was adequately powered to observe an effect, with a moderate sample size.</li> <li>- No other concerns raised regarding study sensitivity.</li> </ul>
Low	<p><i>Mark as low/deficient if:</i></p> <ul style="list-style-type: none"> <li>- Study sensitivity was deficient due to insufficient exposure contrast and/or small sample size in a non-sensitive or non-relevant population</li> </ul>
Critically deficient	<p><i>Mark as uninformative/critically deficient if:</i></p> <ul style="list-style-type: none"> <li>- There is a lack of critical information needed to inform the ability of the study to detect an effect if it exists, [and/or] there is indication that the study was unlikely to be able to do so.</li> </ul>
Not rated/not applicable	<p><i>Mark as N/A if:</i></p> <ul style="list-style-type: none"> <li>- Do not select for this metric.</li> </ul>
Reviewer’s comments	<i>Document concerns, uncertainties, limitations, and deficiencies and any additional comments that may highlight study strengths or important elements such as relevance</i>
<b>Overall Quality Determination (OQD)</b>	



Data Quality Rating	Description
Additional Comments	Additional comments:
Based on your professional judgement, would you upgrade or downgrade this study's OQD?	<i>Select one of the following:</i> Yes, I would upgrade the paper Briefly describe why you decided to upgrade this study: Yes, I would downgrade the paper Briefly describe why you decided to downgrade this study: Neither – Keep quality rating as is
Specify which OQD you would give this paper (either confirm the auto calculated judgement OR suggest a new one based on your professional judgement?)	High Medium Low Uninformative

### 5.5.2.2 Animal Toxicity Studies

Data quality evaluation of human health animal toxicity studies was conducted using the new harmonized data quality evaluation form. The impetus for development of this form was described above, the goal of which was to harmonize the data evaluation form from the existing TSCA Systematic Review Protocol with that from the IRIS Systematic Review Handbook. Table 5-6 describes the 6 domains and lists the number of metrics in each domain included in the new harmonized TSCA form. Since there are fewer domains in the IRIS Systematic Review Handbook than the TSCA Systematic Review Protocol, there was a many-to-one mapping from the old TSCA data quality evaluation form to the new harmonized TSCA data quality evaluation form as illustrated in the far-right column in Table 5-7. The far-right column depicts the individual metrics from the old TSCA data quality evaluation form that were mapped to the new harmonized TSCA data quality evaluation form. Moreover, Table 5-6 defines the domains in the new harmonized TSCA data quality evaluation form and describes how the old TSCA evaluation form metrics align with this new language. Detailed descriptions of each old TSCA form metrics in Table 5-6 can be found in Appendix Q of the 2021 Draft Systematic Review Protocol ([U.S. EPA, 2021a](#)).

The new harmonized TSCA data quality evaluation form is described in Table 5-7 below. This form is applicable to the data quality evaluation of animal toxicity studies beyond DINP and thus will also be used in the systematic review of studies reporting exposure to other TSCA High Priority Substances.

With the impetus of preserving historic context and educate evaluators, explanatory text summarizing the origin of the new harmonized forms and how the old TSCA metrics map to the new harmonized TSCA domains in data evaluation forms can be found in the header row of Table 5-7. Extensive calibration sessions were completed to ensure the team of contractors and EPA staff were trained and confident that the two forms (*i.e.*, old TSCA form and harmonized TSCA form) produced equivalent results. Finally, all metrics in the data quality evaluation form include a comment box for reviewers to catalogue reference details not otherwise captured in the metric text, reading: “Reviewer comments:

Document concerns, uncertainties, limitations, and deficiencies and any additional comments that may highlight study strengths or important elements such as relevance.”

**Table 5-6. Summary of Harmonized TSCA Domains and Domain Definitions, Harmonized TSCA Form Metrics, and Old TSCA Form Metrics for Human Health Animal Toxicity Studies.**

Harmonized TSCA Form Domains	Harmonized TSCA Form Domain Definition	Harmonized TSCA Form Metrics	Old TSCA Form Metrics
Domain 1. Reporting quality	Domain 1 evaluates the reporting of details in the study. It uses two main categories of information: 1) critical, and 2) important. Critical information is considered essential and without it, the quality of the study may not be sufficiently evaluated. Important information is not required for evaluation, but it supports the critical information.	Single metric	Metrics 13, 14, and 15
Domain 2. Selection and performance	Domain 2 evaluates the risk of bias using metrics that assess allocation methods and observational bias. The randomization of the study design ensures that the effect observed is due to the exposure. Bias in observational measurements may lead to questions about the validity and reliability about the results of an experiment.	Metrics 2.1 and 2.2	Metrics 6 and 19
Domain 3. Confounding/Variable Control	Domain 3 evaluates the use of appropriate controls and/or comparators to discern the relationship between exposure to the test substance and the outcome(s)/endpoint(s) of interest. The use of controls and comparator and accounting for confounding variables minimizes bias so that the effect can be specifically attributed to the exposure.	Single metric	Metrics 4 and 5, 20, and 21
Domain 4. Selective Reporting and Attrition	Domain 4 evaluates the risk of bias due to selective reporting and attrition. The study should report intended sample sizes for all outcome(s)/endpoint(s) of interest, and discrepancies between the number of animals used to generate data points should also be adequately addressed. Attrition of animals during the experiment should be explained and transparent.	Single metric	Metric 22
Domain 5. Exposure methods sensitivity	Domain 5 evaluates the chemical administration and characterization. The information reported on the test substance should verify that exposure is in fact to the substance of interest, and the route and method of administration should be	Metrics 5.1 and 5.2	Metrics 1, 2, 3, 7, 8, 9, 10, and 12

Harmonized TSCA Form Domains	Harmonized TSCA Form Domain Definition	Harmonized TSCA Form Metrics	Old TSCA Form Metrics
	appropriate for the measured outcome(s)/endpoint(s) of interest. The timing, frequency, and duration of exposure should be suitable for all outcome(s)/endpoint(s) of interest.		
Domain 6. Outcome measures and results display	Domain 6 evaluates the sensitivity of the experiments that are used to characterize or measure the specific endpoint(s)/outcome(s) of interest. The methods used should reliably and reproducibly detect a response due to exposure for the specific endpoint(s)/outcome(s) of interest. The analysis and presentation of the results should be interpretable and transparent for the specific endpoint(s)/outcome(s) of interest.	Metrics 6.1 and 6.2	Metrics 11, 16, 17, 18, 23, and 24

**Table 5-7. Harmonized TSCA Data Quality Evaluation Form for Human Health Animal Toxicity Studies**

Data Quality Rating	Description
	<p style="text-align: center;"><u>Domain 1. Reporting Quality</u> (Combines Old TSCA Form Metrics 13, 14, and 15 from the Test Animals Domain)</p> <p>Does the study report information for evaluating the design and conduct of the study for the endpoint(s)/outcome(s) of interest? This Domain uses two main categories of information: 1) critical, and 2) important. Critical information necessary to perform study evaluation: Test animals' species, test article identity (<i>i.e.</i>, CASRN, chemical name, and/or structure), dose/concentration levels and duration of exposure, route (<i>e.g.</i>, oral; inhalation), qualitative or quantitative results for at least one endpoint of interest. Important information for evaluating the study methods: Test animal characteristics: source (<i>e.g.</i>, commercial source or laboratory-maintained colony), strain, age and/or life stage, sex, starting body weight, and/or parity (whether the test animals have been previously pregnant). For example, reporting animals to be ‘mature’ prior to starting the study leaves uncertainty and potential impact to results and may not be considered high quality. General animal husbandry conditions and procedures: temperature, humidity, light/dark cycle, diet, water availability, number of animals per cage throughout the study Exposure methods: test substance source, purity (or grade), method of administration Experimental design: frequency of exposure (<i>e.g.</i>, hours/day, days/week), number of animals per study group, animal age and life stage during exposure and at endpoint/outcome evaluation, as applicable to the study purpose/objective Endpoint evaluation methods: assays or procedures used to measure the endpoints/outcomes of interest. The presence or absence of all critical information determines whether a ranking is acceptable, or not. If/when critical information is missing, this Domain receives an uninformative ranking. The confidence level of</p>

Data Quality Rating	Description
<p>acceptable, <i>e.g.</i>, high, medium, or low, corresponds to the amount of important information provided, in addition to the critical information. The confidence ranking for acceptable information should be justified and the assessor should identify which important information was provided in the study to support the assigned ranking.</p> <p>Note: This domain is limited to reporting. Other aspects (<i>i.e.</i>, appropriateness) of the exposure methods, experimental design, and endpoint evaluation methods are evaluated using the domains related to risk of bias and study sensitivity.</p> <p>The considerations below typically do not need to be refined by assessment teams, although in some instances the important information may be refined depending on the endpoints/outcomes of interest or the chemical under investigation. As for any study quality domain/metric, assessor judgment and rationale for ranking this domain should be given for the study and in the form of comments. Typically, a ranking given for this domain will not change across endpoints/outcomes investigated by the study. In the rationale, reviewers should indicate whether the study adhered to GLP, OECD, or other testing guidelines.</p>	
High	<p><i>Mark as high/good if:</i></p> <p>All critical and important information is reported or for the endpoints/outcomes of interest. The information could also be inferred from a reference document (<i>e.g.</i>, cited paper, manufacturer’s website, guideline).</p>
Medium	<p><i>Mark as medium/adequate if:</i></p> <p>All critical information is reported but some combination important information is missing. However, the missing information is not expected to significantly impact the study evaluation.</p>
Low	<p><i>Mark as low/deficient if:</i></p> <p>All critical information is reported but important information is missing that is expected to significantly reduce the ability to evaluate the study.</p>
Critically Deficient	<p><i>Mark as critically deficient if:</i></p> <p>Study report is missing any pieces of critical information.</p>
Not Rated/Not Applicable	<p><i>Mark as N/A if:</i></p> <p>Do not select for this metric.</p>
Reviewer’s Comments	<p><i>[Document concerns, uncertainties, limitations, and deficiencies and any additional comments that may highlight study strengths or important elements such as relevance]</i></p>
<p><b>Domain 2. Selection and Performance</b> (Corresponds to Old TSCA Form Metrics 6 and 9)</p>	
<p><b>Metric 2.1. Allocation</b></p> <p>Were animals assigned to experimental groups using a method that minimizes selection bias?</p> <p>The considerations below typically do not need to be refined by assessment teams. A judgment and rationale for this domain should be given for each cohort or experiment in the study.</p> <p>Did each animal or litter have an equal/random chance of being assigned to any experimental group (<i>i.e.</i>, random allocation)?</p> <p>Is the allocation method described?</p> <p>Aside from randomization, were any steps taken to balance variables and/or pre-study test animal characteristics or other modifying factors across experimental groups during allocation?</p>	

Data Quality Rating	Description
<p>What is the expected and extent of the impact on study results if there is failure to randomize and/or normalize animal allocation? Is it significant or negligible?</p>	
High	<p><i>Mark as high/good if:</i> Experimental groups were randomized, and any specific randomization procedure was described or inferable from a reference document (e.g., cited paper, manufacturer’s website, guideline). (e.g., computer-generated scheme). Normalization of body weight to make sure average body weight is similar across doses if combined with a randomization scheme can be rated as <i>High</i>.</p>
Medium	<p><i>Mark as medium/adequate if:</i> Authors report that groups were randomized but do not describe the specific procedure used (e.g., “animals were randomized”). Alternatively, authors used a nonrandom method to control for important modifying factors across experimental groups (e.g., body-weight normalization without use of randomization).</p>
Low	<p><i>Mark as low/deficient if:</i> No indication of randomization of groups or other methods (e.g., normalization) to control for important modifying factors across experimental groups.</p>
Critically Deficient	<p><i>Mark as critically deficient if:</i> Bias in the animal allocations was explicitly reported or inferable from a reference document.</p>
Not Rated/Not Applicable	<p><i>Mark as N/A if:</i> Do not select for this metric.</p>
Reviewer’s Comments	<p><i>[Document concerns, uncertainties, limitations, and deficiencies and any additional comments that may highlight study strengths or important elements such as relevance]</i></p>
<p><b>Metric 2.2. Observational bias/Blinding</b> Did the study implement measures to reduce observational bias? The considerations below typically do not need to be refined by the assessment teams. It is recommended that project assessors collectively build consensus to identify highly subjective measures of endpoints/outcomes where observational bias may strongly influence results prior to performing evaluations. A judgment and rationale for this domain should be given for each endpoint/outcome or group of endpoints/outcomes investigated in the study. Does the study report blinding or other methods/procedures for reducing observational bias? This can apply to endpoints/outcomes that require heavy research practitioner handling or awareness of treatment/exposure groups during outcome assessment that may significantly impact study results. If not, did the study describe a design or approach for quality control of observational bias, for which such procedures can be inferred from a reference cited in the document? What is the expected and extent of the impact on study results of failure to implement (or report implementation) of these methods/procedures? Is it significant or negligible?</p>	
High	<p><i>Mark as high/good if:</i> Measures to reduce observational bias were described (e.g., blinding to conceal treatment groups during endpoint evaluation; consensus-based evaluations of histopathology-lesions).</p>

PUBLIC RELEASE DRAFT  
August 2024

Data Quality Rating	Description
Medium	<p><i>Mark as medium/adequate if:</i> Methods for reducing observational bias (e.g., blinding) can be inferred from a cited reference (e.g., cited paper or guideline) or were reported but were described incompletely.</p> <p>OR</p> <p>Measures to reduce observational bias were not described AND the potential concern for bias was mitigated because the outcomes were not subjective and/or based on use of automated/computer-driven systems, standard laboratory kits, simple objective measures (e.g., body or tissue weight), or screening-level evaluations of histopathology.</p>
Low	<p><i>Mark as low/deficient if:</i> Measures to reduce observational bias were not described AND the potential impact on the results is significant (e.g., outcome measures are subjective).</p>
Critically Deficient	<p><i>Mark as critically deficient if:</i> Strong evidence for observational bias that impacted the results.</p>
Not Rated/Not Applicable	<p><i>Mark as N/A if:</i> Do not select for this metric.</p>
Reviewer's Comments	<p><i>[Document concerns, uncertainties, limitations, and deficiencies and any additional comments that may highlight study strengths or important elements such as relevance]</i></p>
<p><b>Domain 3. Confounding/Variable Control</b> (Combines TSCA Metrics 4 and 5 from the Test Design Domain, Metric 20, and Metric 21 from the Confounding/Variable Control Domain)</p>	
<p>Are variables with the potential to confound or modify results controlled for and consistent across all experimental groups?</p> <p>The considerations below may need to be refined by assessment teams, as the specific variables of concern can vary by experiment or chemical. A judgment and rationale for this domain should be given for each cohort or experiment in the study, noting when the potential for confounding is restricted to specific endpoints/outcomes. Are there differences across the study groups (e.g., co-exposures, vehicle, diet, palatability, husbandry) that could bias the results or introduce an unaccounted for or confounding variable?</p> <p>What is the expected extent of the impact on study results if confounding variables are identified? Is it significant or negligible?</p>	
High	<p><i>Mark as high/good if:</i> Outside of the exposure of interest, variables that are likely to confound or modify results appear to be controlled for and consistent across experimental groups.</p>
Medium	<p><i>Mark as medium/adequate if:</i> Some concern that variables that were likely to confound or modify results were uncontrolled or inconsistent across groups but are expected to have a minimal impact on the results.</p>
Low	<p><i>Mark as low/deficient if:</i></p>



Data Quality Rating	Description
	Notable concern that potentially confounding variables were uncontrolled or inconsistent across groups and are expected to substantially impact the results.
Critically Deficient	<i>Mark as critically deficient if:</i> One or more confounding variables is known or presumed to be uncontrolled or inconsistent across groups and is expected to be a primary driver of the results and/or to distort the relationship between the exposure and outcome(s) of interest.
Not Rated/Not Applicable	<i>Mark as N/A if:</i> Do not select for this metric.
Reviewer's Comments	<i>[Document concerns, uncertainties, limitations, and deficiencies and any additional comments that may highlight study strengths or important elements such as relevance]</i>
<b>Domain 4. Selective Reporting and Attrition</b> (Combines TSCA Metric 22 from the Confounding/Variable Control Domain)	
<p>Did the study report results for all prespecified outcomes and tested animals?            Note: This domain does not consider the appropriateness of the analysis/results presentation. This aspect of study quality is evaluated in another domain.            The considerations below typically do not need to be refined by assessment teams. A judgment and rationale for this domain should be given for each cohort or experiment in the study.</p> <p>Selective reporting bias:            Are all results presented for endpoints/outcomes described in the methods?</p> <p>Attrition bias:            Are all animals accounted for in the results?            If there are discrepancies, do the authors provide an explanation (e.g., death or unscheduled sacrifice during the study)?            If unexplained results omissions and/or attrition are identified, what is the expected impact on the interpretation of the results?</p>	
High	<i>Mark as high/good if:</i> Quantitative or qualitative results were reported for all prespecified outcomes (explicitly stated or inferred from a cited reference, such as a guideline or methodology peer-reviewed paper), exposure groups and evaluation time points. Data not reported in the primary article are available from supplemental material. If results omissions or animal attrition are identified, the authors provide an explanation, and these are not expected to impact the interpretation of the results.
Medium	<i>Mark as medium/adequate if:</i> Quantitative or qualitative results were reported for most prespecified outcomes (explicitly stated or inferred from a cited reference, such as a guideline or methodology peer-reviewed paper), exposure groups and evaluation time points. Omissions and/or attrition are not explained but are not expected to significantly impact the interpretation of the results.

Data Quality Rating	Description
Low	<i>Mark as low/deficient if:</i> Quantitative or qualitative results are missing for two or more prespecified endpoints (explicitly stated or inferred from a cited reference, such as a guideline or peer-reviewed methodology paper), exposure groups, and evaluation time points and/or there is high animal attrition; omissions and/or attrition are not explained and may significantly impact the interpretation of the results.
Critically Deficient	<i>Mark as critically deficient if:</i> Extensive results omission and/or animal attrition are identified and prevents comparisons of results across treatment groups.
Not Rated/Not Applicable	<i>Mark as N/A if:</i> Do not select for this metric.
Reviewer's Comments	<i>[Document concerns, uncertainties, limitations, and deficiencies and any additional comments that may highlight study strengths or important elements such as relevance]</i>
<b>Domain 5. Exposure Methods Sensitivity</b> (Combines TSCA Metrics from the Test Substance and Exposure Characterization Domains (Metrics 1,2,3,7,8,9,10, and 12))	
<p><b>Metric 5.1. Chemical administration and characterization</b></p> <p>Did the study adequately characterize exposure to the chemical of interest and the exposure administration methods? Was the route and method of exposure appropriate?</p> <p>Note: Relevance and utility of the routes of exposure are considered in the PECO criteria for study inclusion and during evidence synthesis.</p> <p>It is essential that the considerations below are considered, and potentially refined, by assessment teams, as the specific variables of concern can vary by chemical (e.g., stability may be an issue for one chemical but not another). A judgment and rationale for this domain should be given for each cohort or experiment in the study.</p> <p>Are there concerns [specific to this chemical] regarding the source and purity and/or composition (e.g., identity and percent distribution of different isomers) of the chemical? If so, can the purity and/or composition be obtained from the supplier (e.g., as reported on the website)?</p> <p>Was independent analytical verification of the test article purity and composition performed?</p> <p>Did the authors take steps to ensure the reported exposure levels were accurate (e.g., reporting by the authors of calculated doses in feeding/drinking water studies or sufficient information to independently calculate doses from concentrations in feed or water)?</p> <p>Are there concerns about the methods used to administer the chemical (e.g., inhalation chamber type, gavage volume) or methods of test substance preparation or storage?</p> <p>For inhalation studies: Were target concentrations confirmed using reliable analytical measurements in chamber air?</p> <p>For oral studies: If necessary, based on consideration of chemical specific-knowledge (e.g., instability in solution; volatility) and/or exposure design (e.g., the frequency and duration of exposure), were chemical concentrations in the dosing solutions or diet/drinking water analytically confirmed?</p> <p><i>** If methods were cited to another publication, review the relevant methods in the original publication and consider this information as you rank this metric. Methods papers will be linked in HERO to the publication being evaluated.</i></p>	

Data Quality Rating	Description
High	<i>Mark as high/good if:</i> Chemical administration and characterization are complete ( <i>i.e.</i> , test substance source and purity are appropriate, and analytic verification of the test article are provided). There are no concerns about the composition, stability, or purity of the administered chemical, or the specific methods of administration. For inhalation studies, chemical concentrations in the exposure chambers are verified using reliable analytical methods.
Medium	<i>Mark as medium/adequate if:</i> Some uncertainties in the chemical administration and characterization are identified but these are expected to have minimal impact on interpretation of the results ( <i>e.g.</i> , source and vendor-reported purity are presented, but not independently verified; purity of the test article is suboptimal but not concerning; for inhalation studies with gases, actual exposure concentrations are missing or verified with less reliable methods; for oral and dermal studies, there are minor uncertainties about precision of dose levels or exposure concentrations).
Low	<i>Mark as low/deficient if:</i> Uncertainties in the exposure characterization are identified and are expected to substantially impact the results ( <i>e.g.</i> , source of the test article was not reported; levels of impurities are substantial or concerning; deficient administration methods, such as use of static inhalation chambers or a gavage volume considered too large for the species and/or lifestage at exposure; for inhalation studies with aerosols or vapors, actual exposure concentrations are missing or verified with less reliable methods; for oral and dermal studies, there is substantial ambiguity about precision of dose levels or exposure concentrations).
Critically Deficient	<i>Mark as critically deficient if:</i> Uncertainties in the exposure characterization are identified and there is reasonable certainty that the results are largely attributable to factors other than exposure to the chemical of interest ( <i>e.g.</i> , identified impurities are expected to be a primary driver of the results).
Not Rated/Not Applicable	<i>Mark as N/A if:</i> Do not select for this metric.
Reviewer's Comments	<i>[Document concerns, uncertainties, limitations, and deficiencies and any additional comments that may highlight study strengths or important elements such as relevance]</i>
<p><b>Metric 5.2. Exposure timing, frequency, and duration</b></p> <p>Was the timing, frequency, and duration of exposure sensitive for the endpoint(s)/outcome(s) of interest? Considerations for this domain are highly variable depending on the endpoint(s)/outcome(s) of interest and must be refined by assessment teams. A judgment and rationale for this domain should be given for each endpoint/outcome or group of endpoints/outcomes investigated in the study.</p> <p>Does the exposure period include the critical window of sensitivity (<i>e.g.</i>, to detect developmental effects of interest)?</p> <p>Was the duration and frequency of exposure sensitive for detecting the endpoint of interest?</p>	
High	<i>Mark as high/good if:</i>

Data Quality Rating	Description
	The timing, duration, and frequency of the exposure was sensitive, and the exposure included the critical window of sensitivity (if known).
Medium	<i>Mark as medium/adequate if:</i> The duration and frequency of the exposure was sensitive, and the exposure covered most of the critical window of sensitivity (if known).
Low	<i>Mark as low/deficient if:</i> The timing, duration, and frequency of the exposure is not sensitive or did not include most of the critical window of sensitivity (if known). These limitations are expected to bias the results towards the null.
Critically Deficient	<i>Mark as critically deficient if:</i> The exposure design is inappropriate for evaluating the outcome(s) of interest and is expected to strongly bias the results towards the null. The rationale should indicate the specific concern(s).
Not Rated/Not Applicable	<i>Mark as N/A if:</i> Do not select for this metric.
Reviewer's Comments	<i>[Document concerns, uncertainties, limitations, and deficiencies and any additional comments that may highlight study strengths or important elements such as relevance]</i>
<p><b>Domain 6. Outcome Measures and Results Display</b> (Combines TSCA Metrics from the Outcome Assessment and Data Presentation and Analysis Domains, and Metric 23 from the Data Presentation and Analysis Domain) (Metrics 11, 16, 17, 18, 23, and 24))</p>	
<p><b>Metric 6.1.</b> Are the procedures sensitive and specific for evaluating the endpoint(s)/outcome(s) of interest? Considerations for this domain are highly variable depending on the endpoint(s)/outcome(s) of interest and must be refined by assessment teams. A judgment and rationale for this domain should be given for each endpoint/outcome or group of endpoints/outcomes investigated in the study.</p> <p>Are there concerns regarding the sensitivity, specificity, and/or validity of the protocols? Is the species appropriate? Are there serious concerns regarding the sample size? Are there concerns regarding the timing of the endpoint assessment?</p> <p>Examples of potential concerns include: Selection of protocols that are insensitive or nonspecific for the endpoint of interest Evaluations did not include all treatment groups (e.g., only control and high dose) Use of unreliable methods to assess the outcome Assessment of endpoints at inappropriate or insensitive ages, or without addressing known endpoint variation (e.g., due to circadian rhythms, estrous cyclicity) The study was conducted appropriately in relation to the evaluation domain, and any deficiencies, if present, are minor and would not be expected to influence the study results Decreased specificity or sensitivity of the response due to the timing of endpoint evaluation, as compared to exposure (e.g., short acting depressant or irritant effects of chemicals; insensitivity due to prolonged period of non-exposure prior to testing)</p>	

Data Quality Rating	Description
<p><i>*** If methods were cited to another publication, review the relevant methods in the original publication and consider this information as you rank this metric. Methods papers will be linked in HERO to the publication being evaluated.</i></p>	
High	<p><i>Mark as high/good if:</i> The study was conducted appropriately in relation to the evaluation domain, and any deficiencies, if present, are minor and would not be expected to influence the study results.</p>
Medium	<p><i>Mark as medium/adequate if:</i> There are methodological limitations relating to the evaluation domain, but that those limitations are not likely to be severe or have a notable impact on the results.</p>
Low	<p><i>Mark as low/deficient if:</i> Biases or deficiencies were identified that are interpreted as likely to have had a notable impact on the results or that may prevent reliable interpretation of the study findings.</p>
Critically Deficient	<p><i>Mark as critically deficient if:</i> The conduct of the study introduced a serious flaw that makes the observed effect(s) uninterpretable. Note: Sample size alone is not a reason to conclude an individual study is critically deficient.</p>
Not Rated/Not Applicable	<p><i>Mark as N/A if:</i> Do not select for this metric.</p>
Reviewer's Comments	<p><i>[Document concerns, uncertainties, limitations, and deficiencies and any additional comments that may highlight study strengths or important elements such as relevance]</i></p>
<p><b>Metric 6.2. Results presentation</b>            Are the results presented in a way that makes the data usable and transparent?            Considerations for this domain are highly variable depending on the outcomes of interest and must be refined by assessment teams. A judgment and rationale for this domain should be given for each endpoint/outcome or group of endpoints/outcomes investigated in the study.            Does the level of detail allow for an informed interpretation of the results?            Are the data analyzed, compared, or presented in a way that is inappropriate or misleading?            Examples of potential concerns include:            Nonpreferred presentation (e.g., developmental toxicity data averaged across pups in a treatment group, when litter responses are more appropriate; presentation of absolute organ-weight data when relative weights are more appropriate)            Failing to present quantitative results either in tables or figures            Lack of full presentation of the data (e.g., presentation of mean without variance data; concurrent control data are not presented)</p>	
High	<p><i>Mark as high/good if:</i> There was a full quantitative presentation of results (e.g., means and SE or SD for continuous data; incidence data for categorical data; or individual animal results were</p>

Data Quality Rating	Description
	presented). Any omissions are minor and are not expected to impact the interpretation of the results.
Medium	<i>Mark as medium/adequate if:</i> Some details of the results are missing, but the missing information is not expected to have a notable impact on the interpretation of the results.
Low	<i>Mark as low/deficient if:</i> Data were analyzed, compared, or presented in a way that is inappropriate or misleading (e.g., the authors report a treatment-related effect on a quantitative endpoint, but only qualitative results are provided).
Critically Deficient	<i>Mark as critically deficient if:</i> Deficiencies in results presentation make the observed effect(s) uninterpretable.
Not Rated/Not Applicable	<i>Mark as N/A if:</i> Do not select for this metric.
Reviewer's Comments	<i>[Document concerns, uncertainties, limitations, and deficiencies and any additional comments that may highlight study strengths or important elements such as relevance]</i>
Overall Quality Determination (OQD)	
Additional Comments	Additional Comments:
Based on your professional judgement, would you upgrade or downgrade this study's OQD?	<i>Select one of the following:</i> Yes, I would upgrade the paper Briefly describe why you decided to upgrade this study:  Yes, I would downgrade the paper Briefly describe why you decided to downgrade this study:  Neither – Keep quality rating as is
Specify which OQD you would give this paper (either confirm the auto calculated judgement OR suggest a new one based on your professional judgement?)	High Medium Low Uninformative

## 5.6 Dermal Absorption

As described in the 2021 Draft Systematic Review Protocol, evaluation and extraction of dermal absorption studies follow the steps outlined in Sections 5 and 6 ([U.S. EPA, 2021a](#)) for all studies that meet the dermal absorption PECO screening criteria. Data evaluation metrics for *in vitro/ex vivo* dermal absorption studies have been updated from those described in Appendix S and the *in vivo* criteria are based on the *in vivo* animal toxicity study criteria in Appendix Q of the 2021 Draft Systematic Review



Protocol ([U.S. EPA, 2021a](#)). OECD guidelines were used to develop the criteria for the evaluation of dermal absorption references ([OECD, 2022](#), [2011b](#), [2004a](#), [b](#), [c](#)).

As indicated in Section 5.3 of the 2021 Draft Systematic Review Protocol, initial and QC reviews are conducted for each reference ([U.S. EPA, 2021a](#)). The sections below identify updates to the criteria made since publication of the 2021 Draft Systematic Review Protocol.

Data extraction involves the cataloguing of experimental methods as well as the results from references that were evaluated for data quality. Some examples of extracted data include skin material/species used, whether the site was occluded, the vehicle of the formulation, and concentration of the test substance. Both Kp/flux information and fraction absorption information are extracted. EPA included this information in extraction forms developed within DistillerSR, and data that are entered in DistillerSR are then coded for output into tables that are included in the published risk evaluations.

The 3D human skin equivalent models are not recommended by OECD Guidance (OECD Series on Testing and Assessment No. 156 (September 2022)) ([OECD, 2022](#)) for use in evaluating risks. Therefore, if adequate data are available from *in vivo* or *in vitro/ex vivo* (excised skin) studies, EPA will not evaluate studies using 3D human skin for data quality or extract information from the studies. However, EPA may discuss the 3D models when integrating evidence and may consider evaluating them if no other experimental dermal absorption information is available. The *Draft Risk Evaluation for Diisononyl Phthalate – Systematic Review Supplemental File: Data Quality Evaluation and Data Extraction Information for Dermal Absorption* ([U.S. EPA, 2024I](#)) provides details of the data extracted and evaluated, including metric ratings and overall study quality determination(s) for each data source.

### 5.6.1 Data Quality Metrics - *In Vitro/Ex Vivo*

Table 5-8 shows the dermal absorption *in vitro/ex vivo* data evaluation criteria and revisions from Appendix S in the 2021 Draft Systematic Review Protocol ([U.S. EPA, 2021a](#)). Language that was inserted is **bolded** and language removed is shown as ~~strike through~~. For metrics 1,3,5, 6, 10, 11, 12, 13, 14, 15, 16, 17, 18, 19, 20, and 21 changes to the wording were made to provide context and/or clarity to the evaluation question and/or rankings for the metric. For metrics 4, 5,7, 10 language was added in the places that were marked as TBD in Appendix S. For metric 4, the wording used for the ranking for medium was changed to the ranking for high and wording was added for the ranking of medium. Clarifications were also made to the wording for the ranking of low and critically deficient. For metric 8, the ranking of high was removed, and the language was incorporated into the ranking for medium.

**Table 5-8. Updated Data Evaluation Criteria for *In Vitro/Ex Vivo* Dermal Absorption Studies**

Data Quality Rating	Description
<u>Domain 1</u> . Test substance	
<u>Metric 1</u> . Test substance identity	Was the test substance identified definitively ( <i>i.e.</i> , established nomenclature, CASRN, physical nature, physical and chemical properties, and/or structure reported, including information on the specific form tested [ <i>e.g.</i> , salt or base, valence state, isomer, if applicable] for materials that may vary in form)? If test substance was a mixture, were mixture components and ratios characterized?

Data Quality Rating	Description
High	The test substance ( <i>i.e.</i> , chemical of interest) was identified definitively ( <i>i.e.</i> , nomenclature, CASRN, structure) and where applicable the specific form ( <i>e.g.</i> , particle characteristics for solid state materials, salt or base, valence state, hydration state, isomer, radiolabel, etc.) was definitively and completely characterized. For mixtures, the components and ratios were characterized ( <i>i.e.</i> , provided as concentration, ratio of percentage of the mixture or product). Additionally, for radiolabeled substances, the location of the radiolabel within the substance should be indicated, ideally with <b>the radiolabel</b> <sup>14</sup> C in a metabolically stable position.
Medium	The test substance ( <i>i.e.</i> , chemical of interest) was identified and the specific form was characterized (where applicable). For mixtures, some components and components and ratios were identified and characterized but at least the chemical of interest has a percentage/concentration reported. There were minor uncertainties ( <i>e.g.</i> , minor characterization details were omitted <b>such as about the radiolabel details</b> ) that were unlikely to have a substantial impact on results.
Low	The test substance and form (if applicable) were identified, and the components and ratios of mixtures were characterized, but there were uncertainties regarding test substance identification or characterization that are likely to have a substantial impact on the results ( <i>e.g.</i> , no information on isomer (or enantiomer) composition of differences could affect toxicokinetic properties, limited particle size information, omitted details regarding branched or straight chain structure).
Critically Deficient	The test substance identity and form (the latter if applicable) could not be determined from the information provided ( <i>e.g.</i> , nomenclature was unclear and CASRN or structure were not reported) OR For mixtures, the components and ratios were not characterized.
Not Rated/Not Applicable	Do not select for this metric
Reviewer's Comments	<i>[Document concerns, uncertainties, limitations, and deficiencies and any additional comments that may highlight study strengths or important elements such as relevance]</i>
<b>Metric 2. Test substance source</b>	
Was the source of the test substance reported, including manufacturer and batch/lot number for materials that may vary in composition? If synthesized or extracted, was test substance identity verified by analytical methods?	
High	The source of the test substance was reported as a manufacturer or the production process was specifically identified. The batch/lot number was identified (for materials that may vary in composition), and the chemical identity was either certified by the source in the publication or could be verified on a manufacturer's website. OR The test substance identity was analytically verified by the laboratory that performed the toxicity study.

Data Quality Rating	Description
Low	The test substance was synthesized or extracted by a source other than the manufacturer [and no production process was identified]. OR The source was not reported. AND The test substance identity was NOT analytically verified by the performing laboratory.
Not Rated/Not Applicable	Do not select for this metric
Reviewer's Comments	<i>[Document concerns, uncertainties, limitations, and deficiencies and any additional comments that may highlight study strengths or important elements such as relevance]</i>
<p><u>Metric 3. Test substance purity</u> Was the purity or grade (<i>i.e.</i>, analytical, technical) of the test substance (including the radiolabeled substance) reported and adequate? Were impurities identified? Were impurities present in quantities that could influence the results?</p>	
High	For discrete substances, the test substance ( <b>including radiolabel</b> ) purity and composition were such that any observed effects were highly likely to be due to the nominal test substance itself ( <i>e.g.</i> , highly pure at >98% or analytical grade test substance or a formulation of lower purity that contains ingredients considered to be inert, such as water). All components, including impurities and residual chemicals, were identified and the chemical of interest was the main component.
Medium	The nature and quantity of reported impurities are such that study results were not likely to be substantially impacted by the impurities (impurities not known to induce outcome of interest at low levels, impurities are inert or GRAS, etc.). Regardless of the nature and purity, for discrete chemicals, the purity of the chemical of interest should be >70%, unless water is the only impurity.
Low	Purity and/or grade of test substance were not reported
Critically Deficient	The nature and quantity of reported impurities were such that study results were likely to be due to one or more of the impurities. <del>This is a serious flaw that makes the study unusable.</del> <b>AND/OR</b> <b>For discrete chemicals, purity was &lt;70% with an impurity other than water.</b>
Not Rated/Not Applicable	Do not select for this metric
Reviewer's Comments	<i>[Document concerns, uncertainties, limitations, and deficiencies and any additional comments that may highlight study strengths or important elements such as relevance]</i>
<p><u>Domain 2. Test design</u></p>	
<p><u>Metric 4. Reference compounds</u> Were the results of a reference compound (<i>e.g.</i>, caffeine, testosterone, benzoic acid) run concurrently or separately and recently by the same laboratory and reported in the study? Was the absorption response appropriate?</p>	

Data Quality Rating	Description
<b>Alternately, has the performing lab demonstrated previous technical sufficiency in dermal absorption studies?</b> [TBD: need to decide how important it is to have reference compounds]	
High	<b>An appropriate concurrent reference compound was tested or data from a historical reference compound was provided, and an appropriate response was observed. Any uncertainties (e.g., omission of minor details regarding exposure or response) are minor.</b>
Medium	<del>When applicable, an appropriate concurrent or historical reference compound was used, and an appropriate response was observed. Any uncertainties (e.g., omission of minor details regarding exposure or response) are minor.</del> <b>An appropriate concurrent or historical reference compound was used, but there were some deficiencies regarding the reference compound exposure or response (e.g., the response was not well described, it is unclear whether the response was acceptable).</b>
Low	<del>When applicable, an appropriate concurrent or historical reference compound was used, but there were deficiencies regarding the reference compound exposure or response (e.g., the response was not described).</del> <del>OR</del> <del>No reference compound was used or reported.</del> <b>No appropriate reference compound was used or reported AND there is no established history of test performance in the performing laboratory.</b>
Critically Deficient	<del>Reference compounds were run but an inadequate response for the reference compounds (outside historical controls results) indicates that the assay would not accurately measure absorption.</del> <b>the response was unacceptable (e.g., outside historical control results), raising concerns about the validity of the assay.</b>
Not Rated/Not Applicable	Do not select for this metric.
Reviewer's Comments	<i>[Document concerns, uncertainties, limitations, and deficiencies and any additional comments that may highlight study strengths or important elements such as relevance]</i>
<b>Metric 5. Assay procedures</b> Were assay methods and procedures (e.g., diffusion cell set up, temperature, humidity, physiological conductivity <del>and surface area of skin</del> , <b>compatibility</b> of receptor fluid, volumes applied <del>and surface area of skin</del> , <b>amount of test substance per surface area of skin</b> , use/measurement of occlusion or carbon trap, materials and procedures used for tape stripping, capture of volatile compounds if required) described in detail and applicable/justified? <del>See other metrics for additional assay procedures (e.g., metrics 1–3 for test substance information; metric 11 for exposure duration; metric 15 for replicates per group).</del> <b>Do the study methods describe how they ensure that quantification of the receptor fluid is adequately sensitive (e.g., sufficient signal-to-noise ratio, high enough specific activity of radiolabel, sufficient amount of time or number of scintillations detected).</b> <b>Diffusion cell setup should indicate static vs flow-through, and for flow-through the flow rate should be indicated.</b> <del>OECD 428, OECD GD28 and OECD GD156 should be consulted and used to consider quality ratings.</del>	
High	Study authors described the methods and procedures (e.g., diffusion cell set up, temperature, humidity, physiological conductivity <del>and surface area of skin</del> , <b>compatibility</b> of receptor fluid, volumes applied <del>and surface area of skin</del> , use/measurement of occlusion or carbon trap,

Data Quality Rating	Description
	<b>specific activity of radiolabel</b> , materials and procedures used for tape stripping, capture of volatile compounds if required) used for the test in detail <b>and justified any relevant choices</b> . Either a static cell or flow-through system was used, with either constant stirring (static cell) or an appropriate flow- rate (flow-through). <b>These methods were appropriate based on the TGs and GDs above.</b>
Medium	Methods and procedures were partially described ( <i>e.g.</i> , <b>all but temperature and humidity are described</b> ) but appeared to be appropriate ( <i>e.g.</i> , <del>TBD</del> ), so the omission of details is unlikely to have a substantial impact on results.
Low	The methods and procedures were not well described or deviated from customary practices ( <i>e.g.</i> , <del>TBD</del> <b>absence of occlusion or carbon trap for volatile test substance</b> ) and this is likely to have a substantial impact on results, <b>however conservative statistical adjustments could possibly account for these deviations.</b>
Critically Deficient	Assay methods and procedures were not appropriate <b>and would result in unusable data that cannot be statistically accounted for</b> ( <i>e.g.</i> , <del>TBD</del> <b>failure to use a diffusion cell with sufficient seal, too low volume/mass of test substance applied per surface area, tape stripping and wash fractions combined and not measured independently</b> ).
Not Rated/Not Applicable	Do not select for this metric
Reviewer's Comments	<i>[Document concerns, uncertainties, limitations, and deficiencies and any additional comments that may highlight study strengths or important elements such as relevance]</i>
<p><b>Metric 6. Standards for tests</b></p> <p>For assays with established criteria, were the test validity, acceptability, reliability, and/or QC criteria reported and consistent with current standards and guidelines? <b>Were sufficient data provided to determine that the standards/guidelines have been met?</b></p> <p><u>Example criteria:</u></p> <p><i>Percent recovery:</i> 100±10% of the radioactivity as stated in OECD TG 428; 100±20% for volatile and unlabeled compounds as stated in OECD GD 28.</p> <p><b><i>Coefficient of Variation:</i> Variance across replicates should be measured and indicated when standard deviation exceeds 25%.</b></p> <p><b><i>Skin integrity:</i> (1) Tritiated water – a.) a ‘limit value’ for a maximum Kp of 4.5 x10<sup>-3</sup> cm/h (Guth et al. 2015 [Tox In Vitro 29:113-23]; Meidan and Roper, 2008 [Tox In Vitro 22:1062-9]) and mean Kp of 2.5 x 10<sup>-3</sup> cm/h (Bronaugh et al. 1986 [Br J Dermatol 115:1-11]) for human <i>ex vivo</i> skin and b.) percent absorption (≤ 0.6% of applied dose in 1 hr) (Learn et al.– Poster from Charles River Labs).</b></p> <p><b>(2) Electrical conductance - minimal threshold of 17 kilo-ohms (Fasano et al., 2002) [Tox In Vitro 16:731-740]. (3) Trans-epidermal water loss - Less than 10 grams/m<sup>2</sup>/hr (Zhang, 2018) [Tox In Vitro 51: 129-135] (4) Other internal reference standard methods (<i>e.g.</i>, 3H-labeled compounds, methylene blue) as cited in Guth et al. 2015.</b></p> <p><del><i>Skin integrity:</i> (1) Tritiated water – minimal flux threshold TBD (2) Electrical conductance – minimal threshold of 17 kilo-ohms (Fasano et al., 2002).</del></p> <p><del>OECD 428, OECD GD28, and OECD GD156 should be consulted; deviations should be explained.</del></p>	
Medium	<b>Criteria used to determine the</b> The test validity acceptability, reliability, and/or <b>quality of the experiment QC criteria</b> ( <i>e.g.</i> , threshold for skin integrity, percent recovery considered acceptable) were reported and consistent with current standards and

Data Quality Rating	Description
	guidelines, as/if applicable <b>and authors stated that results met those criteria or the results provided enough detail to compare with the criteria</b>
Low	<b>Few or no QC criteria were reported, however, the reported results provided enough information to evaluate how the study compared against the criteria stated in the study and/or external criteria and standards. Some QC criteria were not reported.</b>
Critically Deficient	Inadequate <b>information was provided on the standards used to evaluate the study results AND 1) the authors did not report whether the test met pre-established criteria,</b> <b>OR</b> 2) <b>inadequate data on results were presented provided to demonstrate the validity, acceptability, and reliability of the test when compared with current standards and guidelines or the pre-established standards/criteria identified by the authors. In this case, adequate QC cannot be performed.</b>
Not Rated/Not Applicable	Do not select for this metric
Reviewer's Comments	<i>[Document concerns, uncertainties, limitations, and deficiencies and any additional comments that may highlight study strengths or important elements such as relevance]</i>
<b>Domain 3. Exposure characterization</b>	
<b>Metric 7. Preparation and storage of test substance (chemical)</b> Did the study characterize preparation of the test substance and storage conditions? Were the frequency of preparation and/or storage conditions appropriate to the test substance stability and solubility (if applicable)?	
High	The test substance preparation and/or storage conditions ( <i>e.g.</i> , test substance stability, homogeneity, mixing temperature, stock concentration, stirring methods, storage conditions) were reported and appropriate for the test substance ( <i>e.g.</i> , stability and solubility in diluents or solvents confirmed especially if they differ from what is used commercially; volatile test substances prepared and stored in sealed containers; same stock solution for all exposure concentrations).
Medium	The test substance preparation and storage conditions were reported, but minor limitations in the test substance preparation and/or storage conditions were identified ( <i>e.g.</i> , <b>test substance formulations were stirred instead of centrifuged for a specific number of rotations per minute TBD</b> ). <b>OR</b> There is an omission of details that are unlikely to have a substantial impact on results ( <i>e.g.</i> , preparation/administration of test substance is described, but storage is not reported; however, storage is unlikely to affect results based on likely stability over the time frame of the test or the physical and chemical properties of the chemical make concerns about volatility or solubility unlikely).
Low	Deficiencies in reporting of test substance preparation, and/or storage conditions are likely to have a substantial impact on results ( <i>e.g.</i> , available information on physical and chemical properties suggests that stability and/or solubility of test substance in diluent/solvent may be poor).



PUBLIC RELEASE DRAFT  
August 2024

Data Quality Rating	Description
	OR Information on preparation and storage was <i>not</i> reported and lack of details could substantially impact results ( <i>e.g.</i> , preparation for volatile or low-solubility chemicals).
Critically Deficient	Serious flaws reported regarding test substance preparation and/or storage conditions will have critical impacts on dose/concentration estimates and make the study unusable ( <i>e.g.</i> , instability of test substance, test substance volatilized rapidly from storage containers).
Not Rated/Not Applicable	Do not select for this metric
Reviewer's Comments	<i>[Document concerns, uncertainties, limitations, and deficiencies and any additional comments that may highlight study strengths or important elements such as relevance]</i>
<b>Metric 8. Consistency of exposure administration</b> Were exposures administered consistently across study groups ( <i>e.g.</i> , consistent volumes and area of skin surface for application)?	
High	<del>Details of exposure administration were reported and exposures were administered consistently across study groups in a scientifically sound manner (<i>e.g.</i>, consistent volumes, thickness and area of skin surface for application).</del>
Medium	<p>Details of exposure administration were reported or inferred from the text, <del>and but the minor limitations in administration of exposures</del> <b>were administered consistently across study groups in a scientifically sound manner (<i>e.g.</i>, consistent volumes slight variation in volume, thickness and area of or skin surface used for application). Any minor deviations/limitations are considered)</b> that were identified are unlikely to have a substantial impact on results.</p> <p>OR</p> <p>Details of exposure administration are incompletely reported, but the missing information is unlikely to have a substantial impact on results.</p>
Low	<p>Details of exposure administration were reported, but deficiencies in administration of exposures (<i>e.g.</i>, moderate differences in volume, thickness, and area of skin surface used for application) that were reported or inferred from the text are likely to have a substantial impact on results.</p> <p>OR</p> <p>Details of exposure administration are insufficiently reported and the missing information is likely to have a substantial impact on results</p>
Critically Deficient	Exposures were not administered consistently across and/or within study groups ( <i>e.g.</i> , large differences in volume, thickness, and area of skin surface used for application) resulting in serious flaws that make the study unusable.
Not Rated/Not Applicable	Do not select for this metric.
Reviewer's Comments	<i>[Document concerns, uncertainties, limitations, and deficiencies and any additional comments that may highlight study strengths or important elements such as relevance]</i>

Data Quality Rating	Description
<p><b>Metric 9. Reporting of concentrations</b> Were exposure doses/concentrations or amounts of test substance reported without ambiguity (e.g., point estimate instead of range, analytical instead of nominal)? Note: Ambiguity also applies to doses/concentrations if values were only reported as points on a figure without numerical values.</p>	
High	The exposure doses/concentrations or amounts of test substance were reported without ambiguity (e.g., point estimate instead of range, analytical/measured instead of nominal).
Medium	The exposure doses/concentrations or amounts of test substance were reported with some ambiguity (e.g., range instead of point estimate OR nominal instead of analytical/measured).
Low	The exposure doses/concentrations or amounts of test substance were reported but with substantial ambiguity about precision (e.g., only an estimated range AND only nominal instead of analytical measurements).
Critically Deficient	The exposure doses/concentrations or amounts of test substance were not reported, resulting in serious flaws that make the study unusable.
Not Rated/Not Applicable	Do not select for this metric.
Reviewer's Comments	<i>[Document concerns, uncertainties, limitations, and deficiencies and any additional comments that may highlight study strengths or important elements such as relevance]</i>
<p><b>Metric 10. Exposure duration</b> Was the exposure duration (e.g., hours) reported and was it appropriate for this study type and/or outcome(s) of interest? <b>Was the duration of exposure relevant to conditions of use and physical-chemical properties of the test substance? Did measurements continue post-exposure to account for retained dose in skin?</b> <del>{TBD: add text about human exposure relevancy}</del>.</p>	
High	The exposure duration (e.g., hours) was reported and was appropriate for the study type and/or outcome(s) of interest (e.g., at least 6 to 10 hours prior to washing and up to at least 24 hours <b>total including</b> post-washing). A shorter exposure duration may also be included but is less useful unless the substance is demonstrated to be volatile, <b>the results demonstrate that absorption approached completion (e.g., nothing left in the skin wash or tape strip samples)</b> , or the timepoint is used only for Kp/flux measurements.
Low	The duration(s) of exposure differed slightly from current standards and guidelines for studies of this type (e.g., <6 to 10 hours prior to washing and less than 24 hours <b>total including</b> post-washing), <del>and but</del> the differences <del>may are unlikely to</del> have a substantial impact on results.
Critically Deficient	No information on exposure duration(s) was reported OR the exposure duration was not appropriate OR Duration(s) differed significantly from studies of the same or similar types <b>and these differences (most likely shorter duration)</b> . <del>These deficiencies</del> are likely to have a substantial impact on <b>interpretation of</b> results.
Not Rated/Not Applicable	Do not select for this metric.

Data Quality Rating	Description
Reviewer's Comments	<i>[Document concerns, uncertainties, limitations, and deficiencies and any additional comments that may highlight study strengths or important elements such as relevance]</i>
<p><b>Metric 11.</b> Number of exposure groups and concentrations spacing Were the number of exposure groups/<b>tested concentrations</b> and dose/concentration spacing <b>appropriate and justified</b> by study authors (<i>e.g.</i>, to mimic a specific type of human exposure) and adequate for addressing the purpose of the study <b>across a wide range of conditions of use (COUs)</b> (<i>e.g.</i>, <b>dilute, concentrated, and neat</b>)? (<i>e.g.</i>, to evaluate dermal absorption)?</p>	
High	<del>The number of exposure groups tested and dose/concentration spacing were justified by study authors (<i>e.g.</i>, to mimic a specific type of human exposure) and were was adequate for addressing the purpose of the study.</del> <b>There were three or more dose</b>
Low	<del>There were minor-limitations regarding the number of exposure groups and/or applied dose/concentration spacing (<i>e.g.</i>, unclear if lowest dose was low enough or the highest dose was high enough, or less than three doses/concentrations tested), but the number of exposure groups and spacing of exposure levels were adequate and are unlikely to have a substantial impact on results.</del> <b>restricting the applicability of the results to only a subset of COUs and weight fractions-),</b>
Critically Deficient	<del>The number of exposure groups and dose/concentration spacing were not reported OR the number of exposure groups and dose/concentration spacing were not adequate and did not mimic expected human exposures.</del>
Not Rated/Not Applicable	Do not select for this metric.
Reviewer's Comments	<i>[Document concerns, uncertainties, limitations, and deficiencies and any additional comments that may highlight study strengths or important elements such as relevance]</i>
<b>Domain 4. Test model</b>	
<p><b>Metric 12. Test model (skin)</b> Were the test models (<i>e.g.</i>, viable skin, cadaver/cosmetic surgery skin, <b>animal skin</b>) and descriptive information (<i>e.g.</i>, tissue origin, anatomical site, tissue storage, <b>initial</b> integrity or viability) reported? What was the source of the test model? Was the model routinely used for the outcome of interest? For example, for human skin, split thickness (200–400µm), dermatomed skin is preferred.</p>	
High	The test model ( <i>e.g.</i> , viable skin, cadaver skin, cosmetic surgery <b>skin, animal skin</b> ) and descriptive information ( <i>e.g.</i> , tissue origin, anatomical site, tissue storage, integrity or viability, <b>lot/batch used</b> ) were reported and the test model was routinely used for the outcome of interest.
Low	<del>The test model was insufficiently reported and reporting along with limited descriptive information.</del> <del>OR</del> <del>The test model was routinely used for the outcome of interest-reporting limitations may are unlikely to have a substantial impact on results.</del>

Data Quality Rating	Description
Critically Deficient	The test model and necessary descriptive information were not at all reported. <b>OR</b> the test model was not appropriate for evaluation of <b>dermal absorption</b> <del>the specific outcome of interest.</del>
Not Rated/Not Applicable	Do not select for this metric.
Reviewer's Comments	<i>[Document concerns, uncertainties, limitations, and deficiencies and any additional comments that may highlight study strengths or important elements such as relevance]</i>
<b>Metric 13. Number/Replicates per group</b>	
Was the number of replicates per dose/concentration group appropriate for the study type and outcome analysis?	
Medium	The number of replicates per dose/concentration were reported and was appropriate (e.g., acceptable data from a minimum of four replicates per test preparation).
Low	The number of replicates per dose/concentration <b>and timepoint</b> was reported but was less than recommended by current standards and guidelines ( <i>i.e.</i> , <b>less than four replicates for each test preparation according to OECD TG 428</b> ). This is likely to have an impact on results. <b>OR</b> The number of replicates per dose/concentration was not reported.
Critically Deficient	The number of organisms or tissues per study group and/or replicates per study group was insufficient to characterize dermal absorption (e.g., less than four replicates per test preparation produced acceptable data).
Not Rated/Not Applicable	<b>Do not select for this metric. Not applicable for qualitative studies not requiring any statistics.</b>
Reviewer's Comments	<i>[Document concerns, uncertainties, limitations, and deficiencies and any additional comments that may highlight study strengths or important elements such as relevance]</i>
<b>Domain 5. Outcome assessment</b>	
<b>Metric 14. Outcome assessment methodology</b>	
Did the outcome assessment methodology address or report the intended outcome(s) of interest? Was the outcome assessment methodology (including <del>nature of endpoints evaluated</del> , measurement technique and timing of measurement[s]) <b>appropriate sensitive</b> for the <b>associated conditions of use (COUs)</b> <del>outcome(s) of interest (e.g., measured endpoints that are able to detect a true effect)?</del> <b>OECD 428, OECD GD28 and the dosing scenario? OECD-GD156 should be consulted, and deviations should be documented and explained.</b>	
High	The outcome assessment methodology addressed the intended outcome(s) of interest AND was sensitive for the outcome(s) of interest and followed OECD guidance documents. The <b>selected formulations are reasonable for the chemical of interest and would result in dosing reflected a sufficiently conservative estimate representative range</b> of conditions of use <b>for the chemical of interest (e.g., use of IPM diluent).</b>  (COUs) to which humans are exposed. The infinite dose scenario <b>should be used is optimum</b> for Kp determinations while finite dosing is <b>required optimal</b> for percent%

Data Quality Rating	Description
	<p>absorption calculations. <b>For finite</b> <del>The dose conditions, normally 1-5 mg/cm<sup>2</sup> of in the skin for a solid, and up to 10 µL/cm<sup>2</sup> for liquids of test material should be loaded, unless otherwise justified. For dilutions (i.e., not neat test material), finite should be considered to be the potentially absorbable dose testing for each concentration of</del> <b>should ideally be conducted with application of 10 µL/cm<sup>2</sup> test material. For infinite dose testing of solids, it is required that at least 10 mg/cm<sup>2</sup> of pure substance be used to establish an undepletable dose, regardless of concentration. For infinite dose testing of liquids, at least 100 µL/cm<sup>2</sup> of pure substance should be used to establish an undepletable dose, regardless of concentration.</b> <del>calculate the final % absorption. Recovery is 90±10% or 80±20% for volatile substances.</del></p>
Medium	<p>The outcome assessment methodology used partially addressed the intended outcome(s) of interest and deviations were explained, (<del>e.g., mutation frequency evaluated in the absence of cytotoxicity in a gene mutation test</del>), but minor uncertainties (<i>e.g., dosing was slightly below or above the recommendations for finite or infinite scenarios</i>) are unlikely to have a substantial impact on results.</p>
Low	<p>Significant deficiencies in the implementation of the reported outcome assessment methodology were identified (<i>e.g., a volatile diluent was used with a volatile test substance matrix/assay interference, assay yielded anomalous results, etc.</i>) <b>OR</b> The outcome assessment methodology was not clearly reported and it was unclear whether methods were sensitive for the outcome of interest. This is likely to have a substantial impact on results.</p>
Critically Deficient	<p>The reported assessment methodology was not sensitive to the outcome(s) of interest. For example, <b>percentage absorption was determined only from an infinite dose, and/the reported measurement endpoint(s) or Kp/flux was derived from a finite dose, and statistics could</b> <del>timing were not easily be calculated independently. sensitive for the outcome(s) of interest (e.g., cells were evaluated for chromosomal aberrations immediately after exposure to the test substance instead of after post exposure incubation period).</del> These are serious flaws that make the study unusable.</p>
Not Rated/Not Applicable	Do not select for this metric.
Reviewer's Comments	<i>[Document concerns, uncertainties, limitations, and deficiencies and any additional comments that may highlight study strengths or important elements such as relevance]</i>
<p><b>Metric 15. Consistency of outcome assessment</b> Was the outcome assessment carried out consistently (<i>i.e., using the same protocol</i>) across study groups (<i>e.g., assessment at the same time after initial exposure in all study groups</i>)?</p>	
High	<p>Details of the outcome assessment protocol were reported and outcomes were assessed consistently across study groups (<i>e.g., at the same time after initial exposure</i>) using the same protocol in all study groups. All study groups utilized the same <b>vehicle for the blank formulation as for the study concentration groups</b> <del>a vehicle</del>, the duration of exposure was the same across groups, the same receptor fluid composition was <b>used</b> <del>utilized</del> for each group, the sampling period was consistent across groups, etc.</p>

Data Quality Rating	Description
Medium	There were minor differences in the timing of outcome assessment across study groups, or incomplete reporting of minor details of outcome assessment protocol execution were explained, but these uncertainties or limitations are unlikely to have substantial impact on results.
Low	Details regarding the execution of the study protocol for outcome assessment (e.g., timing of assessment across groups) were confusing, limited, or not reported nor deviations explained (or cited to another publication with no description in the paper itself), and these deficiencies are likely to have a substantial impact on results.
Critically Deficient	There were large inconsistencies in the execution of study protocols for outcome assessment across study groups. These are serious flaws that make the study unusable.
Not Rated/Not Applicable	Do not select for this metric.
Reviewer's Comments	<i>[Document concerns, uncertainties, limitations, and deficiencies and any additional comments that may highlight study strengths or important elements such as relevance]</i>
<p><b>Metric 16. Sampling adequacy and sensitivity</b></p> <p>Was the reported sampling size adequate for the outcome(s) of interest, including number of evaluations per exposure group, and endpoint (e.g., <b>scintillation counts/sample</b>)? <del>number of slides/cells/metaphases evaluated per test concentration)? OECD 428, OECD GD28, and OECD GD156 should be consulted, deviations should be explained.</del></p>	
High	The study reported adequate sampling for the outcome(s) of interest including number of evaluations per exposure group, and <b>measurement sensitivity endpoint</b> (e.g., scintillation counts/sample <b>and/or duration of radioactivity detection, adequate signal to noise [i.e., background] ratio for detection [e.g., signal 3x noise]</b> ). The sampling intervals should be adequate to allow accurately graphically representing the results of the receptor fluid content of the test article versus time.
Medium	Details regarding sampling for the outcome(s) of interest were reported, but minor limitations were identified in the reported sampling of the outcome(s) of interest and were explained. However, those limitations are unlikely to have a substantial impact on results.
Low	Details regarding sampling of outcomes were not fully reported nor explained and the omissions are likely to have a substantial impact on results.
Critically Deficient	Reported sampling was not adequate for the outcome(s) of interest and/or serious uncertainties or limitations were identified in how the study carried out the sampling of the outcome(s) of interest (e.g., replicates from control and test concentrations were evaluated at different times).
Not Rated/Not Applicable	<b>N/A</b> NA should be used for assays/studies that do not require a certain number of slides/cells/metaphases etc. be sampled for scoring (i.e., mutagenicity assays, mechanistic studies).
Reviewer's Comments	<i>[Document concerns, uncertainties, limitations, and deficiencies and any additional comments that may highlight study strengths or important elements such as relevance]</i>



Data Quality Rating	Description
<u>Domain 6. Confounding/variable control</u>	
<u>Metric 17. Confounding variables in test design and procedures</u> Were there confounding differences among the study groups in the size, and/or quality of tissues exposed that could influence the outcome assessment, (e.g., skin integrity)?	
High	There were no differences reported among study group parameters (e.g., test substance lot or batch, strain/batch/ lot number of <del>organisms or models used per group or size</del> <b>skin samples used per group or size</b> , and/or quality of tissues exposed) that could influence the outcome assessment. Skin integrity was <del>acceptable</del> <b>measured by preferable methods (e.g., electrical resistance and TEWL). Results of skin integrity testing were acceptable for all replicates and exposure groups (e.g., &gt; 17 kilo-ohms based on electrical resistance, less than 10 grams/m2/hr)</b>
Medium	Minor differences were reported and explained in initial conditions that are unlikely to have a substantial impact on results (e.g., tissues from two different lots were used and QC data were similar for both lots). Skin integrity <del>had variability but were acceptable</del> <b>was measured by a less desirable method (e.g., tritiated water) , but results were acceptable (e.g., a ‘limit value’ for Kp of <math>4.5 \times 10^{-3}</math> cm/h or percent absorption of <math>\leq 0.6\%</math> of applied dose in 1 hr)</b> . Outliers were statistically evaluated. <b>Most results of skin integrity testing were acceptable, and the number of replicates/donors was adequate after excluding any unacceptable results.</b>
Low	Initial strain/batch/lot number skin samples used per group, size, and/or quality of tissues exposed was not reported. These deficiencies are likely to have a substantial impact on results.
Critically Deficient	There were significant differences among the study groups with respect to the strain/batch/lot number of <del>organisms or models used per group or size and/or quality of tissues exposed (e.g., initial number of viable bacterial cells were different for each replicate [105 cells in replicate 1, 108 cell in replicate 2, and 103 cells in replicate 3], tissues from two different lots were used for <i>in vitro</i> skin corrosion test, but the control batch quality for one lot was outside of the acceptability range)</del> . Skin integrity results were below thresholds. Recovery was below guidance limits or not quantified. Exposures did not reflect worker COUs. <del>skin samples used per group or size and/or quality of tissues exposed (e.g., several replicates demonstrated integrity issues )</del> . <b>Recovery varied greatly among replicates (i.e., &gt;10%). In this situation, results are not reliable for estimating actual absorption.</b>
Not Rated/Not Applicable	Do not select for this metric.
Reviewer’s Comments	<i>[Document concerns, uncertainties, limitations, and deficiencies and any additional comments that may highlight study strengths or important elements such as relevance]</i>
<u>Metric 18. Confounding variables in outcomes unrelated to exposure</u> Were there differences among the study groups unrelated to exposure to test substance (e.g., <b>solubility in receptor fluid contamination</b> ) that could influence the outcome assessment? Did the test material interfere in the assay (e.g., altering fluorescence or absorbance, signal quenching by heavy metals, altering pH, solubility, or stability issues)?	

Data Quality Rating	Description
High	There were no reported differences among the study replicates or groups in test model unrelated to exposure (e.g., <b>solubility in receptor fluid</b> <del>contamination</del> ) and the test substance did not interfere with the assay (e.g., signal quenching by heavy metals). The test substance was demonstrated to be soluble in the receptor fluid.
Medium	<p>Authors reported that one or more replicates or groups experienced disproportionate outcomes unrelated to exposure (e.g., <b>solubility issues</b> <del>contamination</del>), but data from the remaining exposure replicates or groups were valid and is unlikely to have a substantial impact on results.</p> <p>OR</p> <p>The test material interfered in the assay, but the interference did not cause substantial differences among the groups.</p> <p>OR</p> <p>Solubility in the receptor fluid was not demonstrated, but solubility is not likely to be an issue based on the expected concentration relative to the receptor fluid formulation.</p>
Low	<p>Data on outcome differences unrelated to exposure (including receptor fluid formulation) were not reported for each study replicate or group and the missing information is likely to have a substantial impact on results.</p> <p>OR</p> <p>Assay interference was present or inferred resulting in large variabilities among the groups.</p>
Critically Deficient	There were indications of assay interference several replicates or groups or there is evidence of insolubility in the receptor fluid such that no outcomes could be assessed.
Not Rated/Not Applicable	Do not select for this metric.
Reviewer's Comments	<i>[Document concerns, uncertainties, limitations, and deficiencies and any additional comments that may highlight study strengths or important elements such as relevance]</i>
<u>Domain 7. Data presentation and analysis</u>	
<u>Metric 19. Data analysis</u>	
Were statistical methods, calculations methods, and/or data manipulation clearly described and appropriate for dataset(s)? <b>Were absorption estimates presented across a time series for each compartment of the test system?</b>	
High	<p>Statistical methods (including any calculations or data transformations) were clearly described or had only minor omissions and were appropriate for the dataset(s). Percentage absorption estimates were presented across a time series for each compartment of the test system, and Kp/flux measurements were based on the linear/steady-state part of the absorption curve. <b>Calculated absorption estimates properly accounted for outliers consistently across replicates/timepoints</b> <del>Any selection of outliers was justified.</del></p>
Low	<p>Statistical analysis was performed but not described adequately to understand what was performed or whether it was properly applied (e.g., determination of outliers).</p> <p>OR</p>

Data Quality Rating	Description
	<p>Statistical analysis was inconsistently/inappropriately applied across replicates and datasets (<i>e.g.</i>, absorption not measured across time series, inconsistent exclusion of outliers <b>{perhaps due to integrity failure}</b> across measurements, <b>but</b> coefficient of variation for several replicates (SD relative to mean) was <math>\leq 25\%</math>).</p> <p><b>OR</b></p> <p><b>Absorption estimates were not presented across a time series for each component.</b></p>
Critically Deficient	<p>Statistical analysis was performed using an inappropriate method (<i>e.g.</i>, parametric test for non-normally distributed data), and/or coefficient of variation for several replicates (SD relative to mean) was <math>&gt;25\%</math>.</p> <p><b>OR</b></p> <p>Statistical analysis was not performed. <b>AND</b></p> <p>Data enabling an independent statistical analysis were not provided. These are serious flaws that make the study unusable.</p>
Not Rated/Not Applicable	Statistical analysis was not possible ( $n = 1-2$ ) or not necessary (clearly negative findings across all groups; Ames assay using 2-fold increase as benchmark).
Reviewer's Comments	<i>[Document concerns, uncertainties, limitations, and deficiencies and any additional comments that may highlight study strengths or important elements such as relevance]</i>
<p><u>Metric 20. Data interpretation</u></p> <p><b>Is</b> <del>Were the evaluation criteria reported and</del> is the interpretation of results consistent with standards and guidelines? <b>For example, did</b> reported absorption estimates account for sufficient recovery? Was the combined amount of test substance in the skin and receptor fluid counted in the overall estimate? <b>Was derivation of Kp vs fractional absorption applied to the appropriate exposure conditions (infinite dose vs finite dose, respectively)?</b></p>	
High	<p><del>Study authors followed evaluation criteria for the test, and these were consistent with established practices<sup>a</sup>. Recovery of applied test substance was adequate (90% for occluded or non-volatile substance, 80% for non-occluded, volatile substance or unlabeled substance) or the absorption estimate was normalized to account for any reduction below these levels. Both the skin compartment and any tape-stripping washes after the first two were included in the absorption estimate.</del></p> <p><b>AND</b></p> <p>Assay results were correctly interpreted relative to the properties of the test substance and the assay setup (sufficient duration to capture all absorption if not evaporated, proper interpretation of finite vs infinite dose).</p>
Medium	Absorption estimates were reported improperly <b>or incompletely</b> ( <i>e.g.</i> , skin compartment not included, values not normalized if recovery less than adequate), however simple independent data analysis is possible to overcome these issues.
Low	<b>Measurements of permeability flux/Kp were evaluated from a finite dose or fractional absorption estimates were included from a single and/or infinite dose.</b> <del>Complex reanalysis of the data is required in order to obtain usable interpretations (<i>e.g.</i>, external outlier analysis may be required, Kp determination must be recalculated from the time series).</del>

Data Quality Rating	Description
Critically Deficient	The reported <b>scoring</b> and/or evaluation criteria were very inconsistent with established practices, resulting in the interpretation of data results that are seriously flawed and highly misleading relative to the properly interpreted results ( <i>e.g.</i> , study author claims 5% absorption but correct analysis results in 40% absorption, only percentage absorption is reported from a finite dose) <b>and therefore not usable for any scenarios.</b>
Not Rated/Not Applicable	Do not select for this metric.
Reviewer's Comments	<i>[Document concerns, uncertainties, limitations, and deficiencies and any additional comments that may highlight study strengths or important elements such as relevance]</i>
<b>Metric 21. Reporting of data</b> Were the data for all outcomes presented? Were data reported by exposure group?	
High	Data for exposure-related findings were presented for all outcomes by exposure group ( <i>e.g.</i> , <b>all timepoints, formulations, concentrations, finite vs infinite dose</b> ). Negative findings were reported qualitatively or quantitatively.
Medium	Data for exposure-related findings were reported for most, but not all, outcomes by exposure group ( <i>e.g.</i> , both short and long-term exposures). The minor uncertainties in outcome reporting are unlikely to have substantial impact on results ( <i>e.g.</i> , <b>intermediate timepoints not included in the data tables but the full curve is included</b> ).
Low	Data for exposure-related findings were not shown for each study group, but results were described in the text. OR Data were only reported for some outcomes. OR Continuous data were presented without measures of variability or n/group.
Critically Deficient	Data presentation was inadequate ( <i>e.g.</i> , the report does not differentiate among findings in multiple exposure groups) <b>OR</b> Major inconsistencies were present in reporting of results that render the findings uncertain regarding hazard identification or dose- response.
Not Rated/Not Applicable	Do not use for this metric.
Reviewer's Comments	<i>[Document concerns, uncertainties, limitations, and deficiencies and any additional comments that may highlight study strengths or important elements such as relevance]</i>

### 5.6.2 Data Quality Metrics- Animal In Vivo

Table 5-9 presents the dermal absorption *in vivo* data evaluation criteria with changes from Appendix Q in the 2021 Draft Systematic Review Protocol ([U.S. EPA, 2021a](#)). The domain areas are identical to Appendix Q except domain 4 was modified from test animals to test models. Metrics were modified to address standards used (metric 5), consistency of in exposure administration (metric 7), reporting of concentrations used (metric 8), exposure duration (metric 9), exposure groups and concentration (metric 10), characteristics of test animals and number of animal per group based on OECD 427 (metrics 11 and 13), outcome assessment methodology based on guidelines (metric 14),

evaluation per group (metric 16), confounding variables (metric 17 and 18), data analysis, interpretation, and reporting (metric 19, 20, and 21).

**Table 5-9. Data Quality Criteria for *In Vivo* Animal Dermal Absorption Studies**

Data Quality Rating	Description
<u>Domain 1</u> . Test substance	
<u>Metric 1</u> . Test substance identity	
Was the test substance identified definitively ( <i>i.e.</i> , established nomenclature, CASRN, physical nature, physical and chemical properties, and/or structure reported, including information on the specific form tested [ <i>e.g.</i> , salt or base, valence state, isomer, if applicable] for materials that may vary in form)? If test substance was a mixture, were mixture components and ratios characterized?	
High	The test substance ( <i>i.e.</i> , chemical of interest) was identified definitively ( <i>i.e.</i> , nomenclature, CASRN, structure) and where applicable the specific form ( <i>e.g.</i> , particle characteristics for solid state materials, salt or base, valence state, hydration state, isomer, radiolabel, etc.) was definitively and completely characterized. For mixtures, the components and ratios were characterized ( <i>i.e.</i> , provided as concentration, ratio of percentage of the mixture or product). Additionally, for radiolabeled substances, the location of the radiolabel within the substance should be indicated, ideally with the radiolabel in a metabolically stable position
Medium	The test substance ( <i>i.e.</i> , chemical of interest) was identified and the specific form was characterized (where applicable). For mixtures, some components and components and ratios were identified and characterized but at least the chemical of interest has a percentage/concentration reported. There were minor uncertainties ( <i>e.g.</i> , minor characterization details were omitted such as about the radiolabel) that were unlikely to have a substantial impact on results
Low	The test substance and form (if applicable) were identified and the components and ratios of mixtures were characterized, but there were uncertainties regarding test substance identification or characterization that are likely to have a substantial impact on the results ( <i>e.g.</i> , no information on isomer (or enantiomer) composition of differences could affect toxicokinetic properties, limited particle size information, omitted details regarding branched or straight chain structure).
Critically Deficient	The test substance identity and form (the latter if applicable) could not be determined from the information provided ( <i>e.g.</i> , nomenclature was unclear and CASRN or structure were not reported) <b>OR</b> For mixtures, the components and ratios were not characterized.
Not Rated/Not Applicable	Do not select for this metric
Reviewer's Comments	<i>[Document concerns, uncertainties, limitations, and deficiencies and any additional comments that may highlight study strengths or important elements such as relevance]</i>
<u>Metric 2</u> . Test substance source	
Was the source of the test substance reported, including manufacturer and batch/lot number for materials that may vary in composition? If synthesized or extracted, was test substance identity verified by analytical methods?	

Data Quality Rating	Description
High	<p>The source of the test substance was reported as a manufacturer or the production process was specifically identified. The batch/lot number was identified (for materials that may vary in composition), and the chemical identity was either certified by the source in the publication or could be verified on a manufacturer’s website.</p> <p><b>OR</b></p> <p>The test substance identity was analytically verified by the laboratory that performed the toxicity study.</p>
Low	<p>The test substance was synthesized or extracted by a source other than the manufacturer [and no production process was identified].</p> <p><b>OR</b></p> <p>The source was not reported. <b>AND</b></p> <p>The test substance identity was NOT analytically verified by the performing laboratory.</p>
Not Rated/Not Applicable	Do not select for this metric
Reviewer’s Comments	<i>[Document concerns, uncertainties, limitations, and deficiencies and any additional comments that may highlight study strengths or important elements such as relevance]</i>
<p><b>Metric 3. Test substance purity</b></p> <p>Was the purity or grade (<i>i.e.</i>, analytical, technical) of the test substance (including the radiolabeled substance) reported and adequate? Were impurities identified? Were impurities present in quantities that could influence the results?</p>	
High	<p>For discrete substances, the test substance purity and composition were such that any observed effects were highly likely to be due to the nominal test substance itself (<i>e.g.</i>, highly pure at &gt;98% or analytical grade test substance or a formulation of lower purity that contains ingredients considered to be inert, such as water). The radiopurity ideally should be greater than 95% and reasonable effort should be made to identify impurities present at or above 2%.</p> <p>All components, including impurities and residual chemicals, were identified and the chemical of interest was the main component.</p>
Medium	<p>The nature and quantity of reported impurities are such that study results were not likely to be substantially impacted by the impurities (impurities not known to induce outcome of interest at low levels, impurities are inert or GRAS, etc.).</p> <p>Regardless of the nature and purity, for discrete chemicals, the purity of the chemical of interest should be &gt;70%, unless water is the only impurity.</p>
Low	Purity and/or grade of test substance were not reported
Critically Deficient	<p>The nature and quantity of reported impurities were such that study results were likely to be due to one or more of the impurities.</p> <p><b>AND/OR</b></p> <p>For discrete chemicals, purity was &lt;70% with an impurity other than water.</p>
Not Rated/Not Applicable	Do not select for this metric



Data Quality Rating	Description
Reviewer's Comments	<i>[Document concerns, uncertainties, limitations, and deficiencies and any additional comments that may highlight study strengths or important elements such as relevance]</i>
<u>Domain 2. Test design</u>	
<u>Metric 4. Randomized allocation of animals</u>	
Did the study explicitly report randomized allocation of animals to study groups?	
Medium	The study reported that animals were randomly allocated into study groups <b>OR</b> Allocation was performed with an unbiased method with a non-random component to ensure similar baseline characteristics across groups (e.g., methods that account for body weight to ensure appropriate distribution across groups)
Low	The study did not report how animals were allocated to study groups, or there were deficiencies regarding the allocation method that are likely to have a substantial impact on results (e.g., allocation by animal number).
Critically Deficient	The study reported using a biased method to allocate animals to study groups (e.g., judgement of investigator). This is a serious flaw that makes the study unusable.
Not Rated/Not Applicable	Do not select for this metric
Reviewer's Comments	<i>[Document concerns, uncertainties, limitations, and deficiencies and any additional comments that may highlight study strengths or important elements such as relevance]</i>
<u>Metric 5. Standards for tests</u>	
For assays with established criteria, were the test validity, acceptability, reliability, and/or QC criteria reported and consistent with current standards and guidelines? Were sufficient data provided to determine that the standards/guidelines have been met?	
<u>Example criteria:</u>	
<i>Percent recovery:</i> 100±10% of the radioactivity as stated in OECD TG 427; 100±20% for volatile and unlabeled compounds as stated in OECD GD 28.	
<i>Coefficient of Variation:</i> Variance across replicates should be measured and indicated when standard deviation exceeds 25%.	
Medium	Criteria used to determine the validity acceptability, reliability, and/or quality of the experiment (e.g., percent recovery considered acceptable) were reported and consistent with current standards and guidelines, as/if applicable and authors stated that results met those criteria, or the results provided enough detail to compare with the criteria.
Low	Few or no QC criteria were reported, however, the reported results provided enough information to evaluate how the study compared against the criteria stated in the study and/or external criteria and standards.
Critically Deficient	Inadequate information was provided on the standards used to evaluate the study results <b>AND</b> 1) the authors did not report whether the test met pre-established criteria, <b>OR</b>

Data Quality Rating	Description
	2) inadequate data on results were presented to demonstrate the validity, acceptability, and reliability of the test when compared with current standards and guidelines or the pre-established standards/criteria identified by the authors. In this case, adequate QC cannot be performed.
Not Rated/Not Applicable	Do not select for this metric
Reviewer's Comments	<i>[Document concerns, uncertainties, limitations, and deficiencies and any additional comments that may highlight study strengths or important elements such as relevance]</i>
<u>Domain 3</u> . Exposure characterization	
<u>Metric 6</u> . Preparation and storage of test substance (chemical)	
Did the study characterize preparation of the test substance and storage conditions? Were the frequency of preparation and/or storage conditions appropriate to the test substance stability and solubility (if applicable)?	
High	The test substance preparation and/or storage conditions ( <i>e.g.</i> , test substance stability, homogeneity, mixing temperature, stock concentration, stirring methods, storage conditions) were reported and appropriate for the test substance and application scenario ( <i>e.g.</i> , stability and solubility in diluents or solvents confirmed especially if they differ from what is used commercially; volatile test substances prepared and stored in sealed containers; same stock solution for all exposure concentrations).
Medium	The test substance preparation and storage conditions were reported, but minor limitations in the test substance preparation and/or storage conditions were identified ( <i>e.g.</i> , test substance formulations were stirred instead of centrifuged for a specific number of rotations per minute). <b>OR</b> There is an omission of details that are unlikely to have a substantial impact on results ( <i>e.g.</i> , preparation/administration of test substance is described, but storage of stock solution is not reported; however, storage is unlikely to affect results based on likely stability over the time frame of the test or the physical and chemical properties of the chemical make concerns about volatility or solubility unlikely).
	Deficiencies in reporting of test substance preparation, and/or storage conditions are likely to have a substantial impact on results ( <i>e.g.</i> , available information on physical and chemical properties suggests that stability and/or solubility of test substance in diluent/solvent may be poor). <b>OR</b> Information on preparation and storage was <i>not</i> reported and lack of details could substantially impact results ( <i>e.g.</i> , preparation for volatile or low-solubility chemicals).
Critically Deficient	Serious flaws reported regarding test substance preparation and/or storage conditions will have critical impacts on dose/concentration estimates and make the study unusable ( <i>e.g.</i> , instability of test substance, test substance volatilized rapidly from storage containers).
Not Rated/Not Applicable	Do not select for this metric

Data Quality Rating	Description
Reviewer's Comments	<i>[Document concerns, uncertainties, limitations, and deficiencies and any additional comments that may highlight study strengths or important elements such as relevance]</i>
<p><b>Metric 7. Consistency of exposure administration</b> Were exposures administered consistently across study groups (e.g., consistent volumes/area of skin surface used for application that are ~ 5-10% of animal body surface (e.g., 10 cm<sup>2</sup> for the rat), same area/location of body used for application)?</p>	
High	Details of exposure administration were reported and exposures were administered consistently across study groups in a scientifically sound manner (e.g., consistent volume and area of skin surface used for application, same area of body used for application for each animal and dose group).
Medium	Details of exposure administration were reported, but minor limitations in administration of exposures (e.g., slight variations in surface area) were identified that are unlikely to have a substantial impact on results. <b>OR</b> Details of exposure administration are incompletely reported, but the missing information is unlikely to have a substantial impact on results.
Low	Details of exposure administration were reported, but deficiencies in administration of exposures (e.g., moderate differences in of skin surface area used for application) that were reported or inferred from the text are likely to have a substantial impact on results. <b>OR</b> Details of exposure administration are insufficiently reported and the missing information is likely to have a substantial impact on results
Critically Deficient	Exposures were not administered consistently across and/or within study groups (e.g., large differences in volume and area of skin surface used for application) resulting in serious flaws that make the study unusable.
Not Rated/Not Applicable	Do not select for this metric.
Reviewer's Comments	<i>[Document concerns, uncertainties, limitations, and deficiencies and any additional comments that may highlight study strengths or important elements such as relevance]</i>
<p><b>Metric 8. Reporting of concentrations</b> Were exposure doses/concentrations or amounts of test substance applied to the skin reported without ambiguity (e.g., point estimate instead of range, analytical instead of nominal, weight by weight vs volume by volume)? Note: Ambiguity also applies to doses/concentrations if values were only reported as points on a figure without numerical values.</p>	
High	The exposure doses/concentrations or amounts of test substance were reported without ambiguity (e.g., point estimate instead of range, analytical/measured instead of nominal, weight vs. volume).
Medium	The exposure doses/concentrations or amounts of test substance were reported with some ambiguity (e.g., range instead of point estimate OR nominal instead of analytical/measured, unclear if weight or volume-based).

PUBLIC RELEASE DRAFT  
August 2024

Data Quality Rating	Description
Low	The exposure doses/concentrations or amounts of test substance were reported but with substantial ambiguity about precision (e.g., only an estimated range AND only nominal instead of analytical measurements).
Critically Deficient	The exposure doses/concentrations or amounts of test substance were not reported, resulting in serious flaws that make the study unusable.
Not Rated/Not Applicable	Do not select for this metric.
Reviewer's Comments	<i>[Document concerns, uncertainties, limitations, and deficiencies and any additional comments that may highlight study strengths or important elements such as relevance]</i>
<p><b>Metric 9. Exposure duration</b> Was the exposure duration (e.g., hours) reported and was it appropriate for this study type and/or outcome(s) of interest? Was the duration of exposure relevant to conditions of use and physical-chemical properties of the test substance? Did measurements continue post-exposure to account for retained dose in skin?</p>	
High	The exposure duration (e.g., hours) was reported and was appropriate based on the expected human exposure duration (typically at least 6 hours up to 24 hours following chemical application; if experiment continues beyond 1 day, measurements should continue daily in order to evaluate all excreta and tissues). A shorter exposure duration may also be included but is less useful unless the substance is volatile, the results demonstrate that absorption approached completion (e.g., nothing left in the skin wash or tape strip samples), or the timepoint is used only for Kp/flux measurements.
Low	The duration(s) of exposure differed from current standards and guidelines for studies of this type (typically <6 to 24 hours prior to washing with excreta and/or measurements not continued without justification), and the differences may have a substantial impact on results.
Critically Deficient	No information on exposure duration(s) was reported <b>OR</b> the exposure duration was not appropriate <b>OR</b> Duration(s) differed significantly from studies of the same or similar types and these differences (most likely shorter duration) are likely to have a substantial impact on interpretation of results.
Not Rated/Not Applicable	Do not select for this metric.
Reviewer's Comments	<i>[Document concerns, uncertainties, limitations, and deficiencies and any additional comments that may highlight study strengths or important elements such as relevance]</i>
<p><b>Metric 10. Number of exposure groups and concentrations spacing</b> Were the number of exposure groups/tested concentrations and dose/concentration spacing appropriate and justified by study authors (e.g., to mimic a specific type of human exposure) and adequate for addressing the purpose of the study across a wide range of conditions of use (COUs) (e.g., dilute, concentrated, and neat)?</p>	
High	There were three or more dose groups tested and dose/concentration spacing were justified by study authors (e.g., to mimic a specific type of human exposure) and were adequate for

Data Quality Rating	Description
	addressing the purpose of the study.
Medium	There were less than three group tested, however the choice of groups and diluent(s) were justified and are appropriate for common formulations. Any uncertainties given the reduced number of groups testes are minor relative to the difficulty of performing <i>in vivo</i> absorption testing.
Low	There were major limitations regarding the number of exposure groups and/or applied dose/concentration spacing ( <i>e.g.</i> , dose and diluent testes are not very relevant to most exposure scenarios and only one dose/concentration tested), restricting the applicability of the results to only a subset of COUs and weight fractions.
Critically Deficient	The number of exposure groups and dose/concentrations spacing were not reported.
Not Rated/Not Applicable	Do not select for this metric.
Reviewer's Comments	<i>[Document concerns, uncertainties, limitations, and deficiencies and any additional comments that may highlight study strengths or important elements such as relevance]</i>
<u>Domain 4. Test model</u>	
<u>Metric 11. Test animal characteristics</u>	
Were the animal species, strain, sex, age, and starting body weight reported? Was the test animal from a commercial source or in-house colony? Was the test species and strain an appropriate animal model for the evaluation of the specific(s) of interest ( <i>e.g.</i> , routinely used for similar study types)? Per OECD 427, male rats of 200g -250g are suitable, particularly in the upper half of this range. The most sensitive sex should be used if there is evidence that one sex is more sensitive.	
High	The test animal species, strain, sex, age, and starting body weight were reported, and the test animal was obtained form a commercial source or laboratory-maintained colony. The test species and strain were an appropriate animal model for the evaluation of dermal absorption.
Medium	Minor uncertainties in the reporting of test animal characteristics ( <i>e.g.</i> , age, or starting body weight) are unlikely to have a substantial impact on results. The test animals were obtained from a commercial source in-house colony, and the test species/strain/sex was an appropriate animal model for the evaluation of dermal absorption.
Low	The source or sex of the test animal was not reported. These deficiencies are likely to have a substantial impact on results. <b>OR</b> the test animal (species, strain, sex, life-stage, source) was not the best choice for the evaluation of dermal absorption.
Critically Deficient	The test animal species and any other necessary descriptive information were not at all reported.
Not Rated/Not Applicable	Do not select for this metric.
Reviewer's Comments	<i>[Document concerns, uncertainties, limitations, and deficiencies and any additional</i>

Data Quality Rating	Description
	<i>comments that may highlight study strengths or important elements such as relevance]</i>
<b>Metric 12.</b> Adequacy and consistency of animal husbandry conditions	
High	All husbandry conditions were reported ( <i>e.g.</i> , temperature, humidity, light-dark cycle, diet, water availability) and were adequate and the same for control and exposed populations, such that the only difference was exposure.
Medium	Most husbandry conditions were reported (see High bin) and were adequate and similar for all groups. Some differences in conditions were identified among groups, but these differences were considered minor uncertainties or limitations that are unlikely to have a substantial impact on results.
Low	Husbandry conditions were not sufficiently reported to evaluate if husbandry was adequate and whether differences occurred between control and exposed populations. These deficiencies are likely to have a substantial impact on results.
Critically Deficient	There were significant differences in husbandry conditions between control and exposed groups ( <i>e.g.</i> , temperature, humidity, light-dark cycle). <b>OR</b> Animal husbandry conditions deviated from customary practices in ways likely to impact study results ( <i>e.g.</i> , injuries and stress due to cage overcrowding). These are serious flaws that makes the study unusable.
Not Rated/Not Applicable	Do not select for this metric.
Reviewer's Comments	<i>[Document concerns, uncertainties, limitations, and deficiencies and any additional comments that may highlight study strengths or important elements such as relevance]</i>
<b>Metric 13.</b> Number of animals per group Was the number of replicates per dose/concentration group appropriate for the study type and outcome analysis? OECD 427 states that "a group of at least four animals of one sex should be used for each test preparation and each scheduled termination time	
Medium	The number of animals per dose/concentration and timepoint group were reported and was appropriate ( <i>e.g.</i> , acceptable data from a minimum of four animals per group, all from the same sex).
Low	The number of animals per dose/concentration and timepoint group was reported but was less than recommended by current standards and guidelines ( <i>i.e.</i> , less than four animals tested or sexes were mixed). This is likely to have an impact on results. <b>OR</b> The number of replicates per dose/concentration was not reported.
Critically Deficient	The number of animals per study group was insufficient to characterize dermal absorption ( <i>e.g.</i> , less than four replicates per test preparation produced acceptable data).
Not Rated/Not Applicable	Do not select for this metric.
Reviewer's Comments	<i>[Document concerns, uncertainties, limitations, and deficiencies and any additional</i>



Data Quality Rating	Description
	<i>comments that may highlight study strengths or important elements such as relevance]</i>
<u>Domain 5. Outcome assessment</u>	
<u>Metric 14. Outcome assessment methodology</u>	
Did the outcome assessment methodology address or report the intended absorption measurement of interest? Was the outcome assessment methodology (including measurement technique and timing of measurement[s]) appropriate for the associated conditions of use (COUs) and the dosing scenario? Were blood, urine, feces, and exhaled air (if necessary) individually collected at sampling time? [reference guidance notes re: infinite, nondepletable doses]	
High	<p>The outcome assessment methodology addressed the intended absorption measurement AND was sensitive for the outcome(s) of interest and followed OECD guidance documents. The selected formulations are reasonable for the chemical of interest and would result in a sufficiently conservative estimate representative of conditions of use for the chemical of interest (<i>e.g.</i>, use of IPM as a diluent). All relevant bodily fluids were collected and measured.</p> <p>For percent absorption calculations finite dosing is required, normally 1-5 mg/cm<sup>2</sup> for a solid and up to 10 µL/cm<sup>2</sup> for liquids of test material, unless otherwise justified</p>
Medium	<p>The outcome assessment methodology used partially addressed the intended outcomes(s) of interest and deviations were explained, but minor uncertainties (<i>e.g.</i>, dosing was slightly below or above the recommendations for finite or infinite scenarios, did not assess all bodily fluids) are unlikely to have a substantial impact on results.</p> <p>If Kp determinations are presented, they should be from infinite dose or nondepletable conditions while finite dosing is required for percent absorption calculations. For infinite dose testing of solids, occlusion is required and at least 10 mg/cm<sup>2</sup> of pure substance must be used to establish an undepletable dose, regardless of concentration. For infinite dose testing of liquids/dilutions, occlusion is required, and flux must remain constant and steady-state throughout the duration of the experiment. Kp/flux measurements <i>in vivo</i> have substantial uncertainties, however a medium score can be achieved if efforts are taken to account for mass balance and ADME throughout the body (<i>e.g.</i>, shorter timepoints for measurement, collection of several tissues/excreta, see guidance notes).</p>
Low	<p>Significant deficiencies in the implementation of the reported outcome assessment methodology were identified (<i>e.g.</i>, a volatile diluent was used with a volatile test substance, etc.)</p> <p><b>OR</b></p> <p>The outcome assessment methodology was not clearly reported and it was unclear whether methods were sensitive for the outcome of interest. This is likely to have a substantial impact on results.</p> <p>For Kp/flux measurements, a low is assigned if efforts were not taken to account for potential missing absorbed dose through ADME processes (<i>e.g.</i>, only one tissue measured and/or delayed measurements that did not capture immediate absorption). Kp measurements are also downgraded if it is unclear whether the applied dose is non-depletable.</p>
Critically Deficient	The reported assessment methodology was not sensitive to the outcome(s) of interest.

Data Quality Rating	Description
	For example, percentage absorption was determined only from an infinite dose, and/or Kp/flux was derived from a clearly finite dose, and statistics could not easily be calculated independently, or no relevant bodily fluids/tissues were assessed. These are serious flaws that make the study unusable.
Not Rated/Not Applicable	Do not select for this metric.
Reviewer's Comments	<i>[Document concerns, uncertainties, limitations, and deficiencies and any additional comments that may highlight study strengths or important elements such as relevance]</i>
<b>Metric 15. Consistency of outcome assessment</b>	
Was the outcome assessment carried out consistently ( <i>i.e.</i> , using the same protocol) across study groups ( <i>e.g.</i> , assessment at the same time after initial exposure in all study groups)?	
High	Details of the outcome assessment protocol were reported, and outcomes were assessed consistently across study groups ( <i>e.g.</i> , at the same time after initial exposure) using the same protocol in all study groups, the duration of exposure was the same across groups, the time periods when excreta were obtained were consistent across groups, etc.
Medium	There were minor differences in the timing of outcome assessment across study groups, or incomplete reporting of minor details of outcome assessment protocol execution were explained, but these uncertainties or limitations are unlikely to have substantial impact on results.
Low	Details regarding the execution of the study protocol for outcome assessment ( <i>e.g.</i> , timing of assessment across groups) were confusing, limited, or not reported nor deviations explained, and these deficiencies are likely to have a substantial impact on results.
Critically Deficient	There were large inconsistencies in the execution of study protocols for outcome assessment across study groups. These are serious flaws that make the study unusable.
Not Rated/Not Applicable	Do not select for this metric.
Reviewer's Comments	<i>[Document concerns, uncertainties, limitations, and deficiencies and any additional comments that may highlight study strengths or important elements such as relevance]</i>
<b>Metric 16. Sampling adequacy and sensitivity</b>	
Was the reported sampling size adequate for the outcome(s) of interest, including number of evaluations per exposure group, and endpoint ( <i>e.g.</i> , scintillation counts/sample)?	
High	The study reported adequate sampling for the outcome(s) of interest including number of evaluations per exposure group, and measurement sensitivity ( <i>e.g.</i> , scintillation counts/sample and/or duration of radioactivity detection, adequate signal to noise [ <i>i.e.</i> , background] ratio for detection [ <i>e.g.</i> , signal 3x noise]). The sampling intervals should be adequate to allow estimation of dermal absorption.
Medium	Details regarding sampling were reported, but minor limitations were identified in the reported sampling of the outcome(s) of interest and were explained. However, those limitations are unlikely to have a substantial impact on results.

Data Quality Rating	Description
Low	Details regarding sampling of outcomes were not fully reported nor explained and the omissions are likely to have a substantial impact on results.
Critically Deficient	Reported sampling was not adequate and/or serious uncertainties or limitations were identified in how the study carried out the sampling of the outcome(s) of interest (e.g., replicates from control and test concentrations were evaluated at different times).
Not Rated/Not Applicable	Do not select for this metric.
Reviewer's Comments	<i>[Document concerns, uncertainties, limitations, and deficiencies and any additional comments that may highlight study strengths or important elements such as relevance]</i>
<u>Domain 6. Confounding/variable control</u>	
<p><u>Metric 17. Confounding variables in test design and procedures</u> Were there confounding differences among the study groups that could influence the outcome assessment (e.g., differences in size of skin area exposed to the chemical, differences in test substance lot or batch that might have different purities)?</p>	
High	There were no reported differences among study group parameters (e.g., test substance lot or batch, initial starting weights) that could influence the outcome assessment.
Medium	Although the study did not report all information to determine whether confounding bias may exist, reported information did not identify differences (or identified only minor differences) among study groups in the above listed confounding factors. Minor differences were reported and explained in initial conditions that are unlikely to have a substantial impact on results.
Low	Reported information indicated moderate differences among the study groups with respect to body weight changes or other differences that may be attributed to systemic toxicity, or there were other major inconsistencies across study groups (e.g., body weight variation was greater than 20% compared to mean).
Critically Deficient	There were significant differences among the study groups with respect to above considerations that make the data unreliable (e.g., exposed skin was excessively hairy in one rodent compared to another, clear signs of damaged skin in some animals due to experimental procedures).
Not Rated/Not Applicable	Do not select for this metric.
Reviewer's Comments	<i>[Document concerns, uncertainties, limitations, and deficiencies and any additional comments that may highlight study strengths or important elements such as relevance]</i>
<p><u>Metric 18. Confounding variables in outcomes unrelated to exposure</u> Were there differences among the study groups unrelated to exposure to test substance (e.g., solubility in formulation) that could influence the outcome assessment? Were there differences among the study groups in animal attrition or health outcomes unrelated to exposure (e.g., infection, damaged tissue) that could influence the outcome assessment? Professional judgement should be used to determine whether such differences would invalidate the study.</p>	

Data Quality Rating	Description
High	There were no reported differences among the study animals or groups in test model unrelated to exposure ( <i>e.g.</i> , solubility in formulation). Details regarding animal attrition and health outcomes unrelated to exposure ( <i>e.g.</i> , infection, skin damage unrelated to treatment) were reported for each study group and there were no differences among groups that could influence the outcome assessment.
Medium	<p>Authors reported that one or more animals or groups experienced disproportionate outcomes unrelated to exposure (<i>e.g.</i>, solubility issues, formulation-specific irritation), but data from the remaining exposure replicates or groups were valid and is unlikely to have a substantial impact on results.</p> <p><b>OR</b></p> <p>There was no information either to support or dismiss the suggestion that there were differences among groups in animal attrition, health outcomes unrelated to exposure, or solubility that could influence the outcome assessment.</p>
Low	Data on outcome differences unrelated to exposure ( <i>e.g.</i> , technical errors or variation in isolation of bodily fluids across test groups) were not reported for each study replicate or group and the missing information is likely to have a substantial impact on results.
Critically Deficient	<p>There is evidence of insolubility in the formulation such that it was not properly demonstrating a diluted solution.</p> <p><b>OR</b></p> <p>Reported information indicated that study groups experienced attrition (<i>e.g.</i>, premature death) or health outcomes unrelated to exposure (<i>e.g.</i>, infection) that would render the full study (<i>i.e.</i>, all dose groups) unreliable considering the short-term duration.</p>
Not Rated/Not Applicable	Do not select for this metric.
Reviewer's Comments	<i>[Document concerns, uncertainties, limitations, and deficiencies and any additional comments that may highlight study strengths or important elements such as relevance]</i>
<b>Domain 7. Data presentation and analysis</b>	
<b>Metric 19. Data analysis</b>	
Were statistical methods, calculations methods, and/or data manipulation clearly described and appropriate for dataset(s)? Were absorption estimates measured across a time series for each compartment of the test system?	
High	Statistical methods (including any calculations or data transformations) were clearly described or had only minor omissions and were appropriate for the dataset(s). Percentage absorption estimates were measured across a time series for each compartment of the test system, and Kp/flux measurements were based on the linear/steady-state part of the absorption curve. Calculated absorption estimates properly accounted for outliers consistently across replicates/timepoints
Low	<p>Statistical analysis was performed but not described adequately to understand what was performed or whether it was properly applied (<i>e.g.</i>, determination of outliers).</p> <p><b>OR</b></p> <p>Statistical analysis was inconsistently/inappropriately applied across replicates and datasets (<i>e.g.</i>, absorption not measured across time series, inconsistent exclusion of outliers {perhaps due to integrity failure} across measurements, but coefficient of</p>

Data Quality Rating	Description
	variation for several replicates (SD relative to mean) was < 25%. <b>OR</b> Absorption estimates were not presented across a time series for each component.
Critically Deficient	Statistical analysis was performed using an inappropriate method (e.g., parametric test for non-normally distributed data), and/or coefficient of variation for several replicates (SD relative to mean) was >25%. <b>OR</b> Statistical analysis was not performed. <b>AND</b> Data enabling an independent statistical analysis were not provided. These are serious flaws that make the study unusable.
Not Rated/Not Applicable	Statistical analysis was not possible (n = 1–2) or not necessary.
Reviewer’s Comments	<i>[Document concerns, uncertainties, limitations, and deficiencies and any additional comments that may highlight study strengths or important elements such as relevance]</i>
<p><u>Metric 20. Data interpretation</u></p> <p>Is the interpretation of results consistent with standards and guidelines? For example, did reported absorption estimates account for sufficient recovery? Was the combined amount of test substance in the skin (after removing appropriate tape strips if tape strips were used), blood, tissues, excreta, carcass and cage wash counted in the overall estimate? Was Kp vs fractional absorption results derived from the appropriate exposure conditions (infinite dose vs finite dose, respectively)?</p>	
High	Recovery of applied test substance was adequate (mean of 100% +/- 10% or +/-20% for volatile chemicals; recoveries outside this range must be justified) or the absorption estimate was normalized to account for any reduction below these levels. Both the skin compartment and any tape-stripping washes after the first two were included in the absorption estimate. <b>AND</b> Assay results were correctly interpreted relative to the properties of the test substance and the assay setup (sufficient duration to capture all absorption if not evaporated, proper interpretation of finite vs infinite dose).
Medium	Absorption estimates were calculated improperly or incompletely (e.g., skin compartment not included, values not normalized if recovery less than adequate), however simple independent data analysis is possible to overcome these issues.
Low	There are major uncertainties based on insufficient or incorrect interpretation of the results by the authors (e.g., characterization of infinite vs finite doses), however EPA is able to estimate results with some level of confidence.
Critically Deficient	The reported scoring and/or evaluation criteria were very inconsistent with established practices, resulting in the interpretation of data results that are seriously flawed and highly misleading relative to the properly interpreted results (e.g., study author claims 5% absorption but correct analysis results in 40% absorption, only percentage absorption is reported from a finite dose) and therefore not usable for any scenarios <b>AND</b> EPA is unable to confidently interpret the correct results based on the reported data.

Data Quality Rating	Description
Not Rated/Not Applicable	Do not select for this metric.
Reviewer's Comments	<i>[Document concerns, uncertainties, limitations, and deficiencies and any additional comments that may highlight study strengths or important elements such as relevance]</i>
<p><b>Metric 21. Reporting of data</b></p> <p>Were the data for all outcomes presented? Were data reported by exposure group? Per OECD 427, data should be presented as dislodgeable dose, skin compartment, blood concentration, excreta/expired air, and quantity remaining in carcass or removed organs. Irritation should also be reported if identified.</p>	
High	Data for exposure-related findings were presented by exposure group (e.g., all timepoints, formulations, concentrations, finite vs. infinite dose) and tissue compartments/bodily fluids of interest. Negative findings were reported qualitatively or quantitatively.
Medium	Data for exposure-related findings were reported for most, but not all, treatment levels (all tissue compartments/bodily fluids). The minor uncertainties in outcome reporting are unlikely to have substantial impact on results (e.g., intermediate timepoints not included in the data tables but the full curve is included).
Low	Data for exposure-related findings were not shown for each treatment group, but results were described in the text. <b>OR</b> Data were reported inconsistently or with errors, however EPA was able to interpret the correct results with some level of confidence. <b>OR</b> Continuous data were presented without measures of variability or n/group.
Critically Deficient	Data presentation was inadequate (e.g., the report does not differentiate among findings in multiple exposure groups) <b>OR</b> Major inconsistencies were present in reporting of results that render the findings unreliable and EPA is unable to confidently fill in gaps or make assumptions to make up for these uncertainties.
Not Rated/Not Applicable	Do not use for this metric.
Reviewer's Comments	<i>[Document concerns, uncertainties, limitations, and deficiencies and any additional comments that may highlight study strengths or important elements such as relevance]</i>

## 6 EVIDENCE INTEGRATION

As described in Section 7 of the 2021 Draft Systematic Review Protocol ([U.S. EPA, 2021a](#)), evidence integration refers to the consideration of evidence obtained from systematic review and scientific information obtained from sources that did not undergo systematic review to implement a weight of the scientific evidence approach. The weight of the scientific evidence is defined as “a systematic review method, applied in a manner suited to the nature of the evidence or decision, that uses a pre-established protocol to comprehensively, objectively, transparently, and consistently identify and evaluate each



stream of evidence, including strengths, limitations, and relevance of each study and to integrate evidence as necessary and appropriate based upon strengths, limitations, and relevance” (40 CFR 702.33). The consideration of the quality and relevance of the data, while taking into account the strengths and limitations of the data, to appropriately evaluate the evidence for this supplement, is described in Section 7 of the 2021 Draft Systematic Review Protocol ([U.S. EPA, 2021a](#)).

## **6.1 Physical and Chemical Properties**

---

The systematic review process identified multiple data for each of the physical-chemical properties analyzed in the risk evaluation. Relevant data types used for the physical-chemical assessment are discussed in Appendix K of the 2021 Draft Systematic Review Protocol ([Li et al., 2018](#)). When a specific datum is cited for a given physical-chemical parameter, priority is given to data from expert-curated, peer-reviewed databases that have been identified as “trusted sources”. Sources of uncertainty are discussed, when appropriate, in the risk evaluation.

## **6.2 Environmental Fate and Transport**

---

Relevant data types used for environmental fate and transport assessment are listed in Table 7-1 of the Draft Systematic Review Protocol ([U.S. EPA, 2021a](#)). Systematic review data as well as data gaps filled using evidence streams outside systematic review are incorporated as described in Figure 7-1. Quality of these data are determined based on whether they are measured or estimated data, and further broken down based on consistency, study design, study conditions and uncertainty (Figure 7-2).

## **6.3 Environmental Release and Occupational Exposure**

---

To evaluate environmental releases and occupational exposures for the various COUs, EPA first mapped the COUs to broader occupational exposure scenario (OES) categories, as shown in the *Draft Release and Occupational Exposure Assessment for Diisononyl Phthalate* ([U.S. EPA, 2024g](#)). Specifically, EPA developed OES categories to group processes or applications with similar sources of environmental releases and occupational exposures. For each OES, EPA integrated the occupational exposure results for various job classifications to be representative of all U.S. workers and sites within that OES.

The EPA did not utilize release data from any programmatic databases (such as the DMR, TRI, and NEI databases), because DINP release reporting was not required and no data for DINP were reported. As a result, EPA used data from the systematic review literature, Emission Scenario Documents (ESDs), Generic Scenarios (GSs), and Specific Environmental Release Categories (SpERCs) to determine model input parameters for each OES. As described in the *Draft Release and Occupational Exposure Assessment for Diisononyl Phthalate* ([U.S. EPA, 2024g](#)), EPA ran Monte Carlo simulations with 100,000 iterations and the Latin Hypercube sampling method, using the statistical distribution for each input parameter to calculate a full distribution of the final release results for each OES. EPA selected the 50<sup>th</sup> and 95<sup>th</sup> percentiles of the resulting distributions to represent central tendency and high-end releases, respectively. To estimate the number of sites using DINP within an OES, EPA relied on the Chemical Data Reporting (CDR) ([U.S. EPA, 2020](#)) database for manufacturing and import sites. For all other OESs, EPA used GS and ESD inputs to estimate the number of sites and used U.S. Census Bureau data where necessary to provide a bounding estimate.

EPA assessed OES-specific exposures to workers and occupational non-users (ONUs) based on monitoring data, surrogate monitoring data, and modeling approaches. EPA developed worker activity information using GSs, ESD, SpERCs and other systematic review literature, as described in the *Draft Release and Occupational Exposure Assessment for Diisononyl Phthalate* ([U.S. EPA, 2024g](#)). When sufficient monitoring data for an OES were available, EPA gave preference to monitoring data under 20 years old, as the Occupational Safety and Health Administration (OSHA) has not set a permissible

exposure limit (PEL) for DINP. Dermal exposure data were not available for any of the OES considered in this assessment. As a result, EPA modeled dermal loading using a flux-limited absorption model, which is further discussed in Section 6.6 of this document.

EPA identified inhalation monitoring data for the manufacturing and PVC plastic converting OESs from industry submissions and published and peer-reviewed literature. EPA used this monitoring data as a surrogate for other OES with similar expected exposure conditions. For OES where monitoring data or surrogate data were not available, EPA utilized literature and relevant ESDs, GSs, and SpERCs to determine input parameters and approaches to model the defining exposure activity for each OES. The application of adhesives and sealants and the application of paints and coatings OESs utilized the *Automotive Refinishing Spray Coating Mist Inhalation Model*. This model incorporates EPA-collected, surrogate spray application data obtained through a search of available OSHA *In-Depth Surveys of the Automotive Refinishing Shop Industry* and other relevant studies ([OECD, 2011a](#)). The *Draft Release and Occupational Exposure Assessment for Diisononyl Phthalate* ([U.S. EPA, 2024g](#)) describes all models, approaches, and parameters. Where available, EPA used literature data to estimate the number of exposure days. EPA relied on U.S. Census Bureau data and OES-assigned NAICS codes to estimate the number of workers and ONUs potentially exposed to DINP within each OES.

## **6.4 General Population, Consumer, and Environmental Exposure**

Diisodecyl phthalate (DINP) concentrations in ambient air, surface water, sediment, soil, landfills, and biosolids were gathered and summarized within each environmental media pathway within the *Draft Environmental Media and General Population Screening for Diisononyl Phthalate (DINP)* ([U.S. EPA, 2024c](#)). The sources and approaches to gather monitoring data from peer-reviewed publications, government reports, and/or databases were classified as monitoring and mainly used to compare with modeling results or to support qualitative assessments. Consumer products containing DINP were identified through review and searches of a variety of sources, such as completed assessments, 2016 and 2020 Chemical Data Reporting ([U.S. EPA, 2020, 2016](#)). General population and environmental exposures were evaluated for the inhalation, dermal and ingestion exposure pathways based on environmental release data. In summary, modeled environmental release estimates were used as inputs for the general population exposure modeling.

### **6.4.1 General Population and Environmental Exposure: Surface, Groundwater, and Drinking Water**

For the environmental exposure assessment, EPA used modeled surface water concentrations and sediment concentrations modeled via VVWM-PSC.

EPA conducted modeling with the U.S. EPA's Variable Volume Water Model with Point Source Calculator tool (VVWM-PSC), to estimate concentrations of DINP within surface water and sediment. VVWM-PSC considers model inputs of physical and chemical properties of DINP (*i.e.*,  $K_{ow}$ ,  $K_{oc}$ , water column half-life, photolysis half-life, hydrolysis half-life, and benthic half-life) allowing EPA to model predicted surface water concentrations ([U.S. EPA, 2019](#)). The VVWM-PSC model was also used to estimate settled sediment in the benthic region of streams.

Where available, EPA compared reported environmental monitoring data and reported environmental modeling data with EPA modeled media concentrations. Section 4.2 of the *Draft Environmental Media and General Population Screening for Diisononyl Phthalate (DINP)* ([U.S. EPA, 2024c](#)) summarizes measured concentrations of DINP within published literature for surface water, precipitation, and sediment. Section 4.1 of the *Draft Environmental Media and General Population Screening for Diisononyl Phthalate (DINP)* ([U.S. EPA, 2024c](#)) presents modeled concentrations of

DINP within surface water and sediment from surface water and wastewater for relevant COUs. Concentrations of DINP in surface water can lead to different exposure scenarios including dermal exposure [presented in Section 5.1.1 ([U.S. EPA, 2024c](#))] or incidental ingestion exposure [Section 5.1.2 ([U.S. EPA, 2024c](#))] to the general population swimming in affected waters. Exposure scenarios were assessed using the highest concentration of DINP in surface water based on highest releasing OES (Hydraulic Fluids). Additionally, modeled surface water concentrations were used to estimate drinking water exposures [Section 6 ([U.S. EPA, 2024c](#))].

When applying the PSC, certain physicochemical parameters are used as model input variables, which are collected as a part of the fate team's assessment. The use of SR to verify physical and chemical properties of DINP are thus relevant for exposure modeling using the VVWM-PSC. Physical-chemical and fate properties selected by EPA for this assessment were applied as inputs to the PSC model and were sourced from parameters reviewed and described within the and *Draft Physical Chemistry Assessment for Diisononyl Phthalate (DINP)* ([U.S. EPA, 2024h](#)) and *Draft Fate Assessment for Diisononyl Phthalate (DINP)* ([U.S. EPA, 2024e](#)).

#### **6.4.2 General Population and Environmental Exposure: Ambient Air**

---

EPA evaluated general population and environmental exposures based on measured and predicted concentrations of DINP in ambient air. Section 8.1 and 8.2 of the Draft Risk Evaluation for DINP summarizes the estimated ambient air concentrations ([U.S. EPA, 2024c](#)) and reported measured concentrations for ambient air found in the peer-reviewed from the systematic review, respectively. EPA estimated air releases were used as inputs for estimating ambient air concentrations and deposition fluxes via American Meteorological Society/Environmental Protection Agency Regulatory Model (AERMOD). A full description of input parameters is provided in Appendix B of the Draft Risk Evaluation for DINP. Modeled ambient air concentrations were used to estimate inhalation exposure. Modeled deposition fluxes were used to estimate soil concentrations of DINP in sections 8.3.1. Where available, EPA compared reported environmental monitoring or systematic review data with AERMOD modeled ambient air concentrations.

#### **6.4.3 General Population Exposure: Dietary, Biomonitoring and Exposure Reconstruction**

---

Human milk and urinary biomonitoring data for DINP was collected through systematic review. DINP Biomonitoring data for human milk from the systematic review monitoring literature is summarized in Section 10.1 (Human Milk Exposures) of the *Draft Environmental Media and General Population Screening for Diisononyl Phthalate (DINP)* ([U.S. EPA, 2024c](#)). EPA reviewed biomonitoring studies that measured DINP in human milk, and the highest measured concentration was used to screen for risks. The results supported EPA's decision to not quantitatively evaluate infant exposure to DINP via human milk ingestion.

DINP urinary biomonitoring data from the systematic review monitoring literature was considered. EPA relied on NHANES biomonitoring data analyzed in Section 10 of the *Draft Environmental Media and General Population Screening for Diisononyl Phthalate (DINP)* ([U.S. EPA, 2024c](#)). EPA focused on other agency risk evaluations to compare against EPA's own analysis of NHANES biomonitoring data.

#### **6.4.4 Consumer Exposure Assessment**

---

EPA assessed consumer exposure to DINP for both users and bystanders, resulting from use of consumer products and articles, see The *Draft Consumer and Indoor Dust Exposure Assessment for Diisononyl Phthalate (DINP)* ([U.S. EPA, 2024a](#)). The major routes of exposure considered were via ingestion, inhalation, and dermal exposure. Consumer products containing DINP were identified through

review and searches of a variety of sources, such as completed assessments, 2016 and 2020 Chemical Data Reporting ([U.S. EPA, 2020, 2016](#)), in addition to chemical safety data sheets (SDSs) identified through product-specific internet searches. Chemical weight fractions were gathered from SDSs and completed assessments and used to tailor COU-specific consumer exposure scenarios for products and articles identified in the consumer market. The dermal assessment was based on ([Elsisi et al., 1989](#)), which was an *in vivo* absorption study using male F344 rats.

Altogether, EPA screened over 633 exposure studies with potential relevance to the DINP risk evaluation. Out of this total, 14 studies were of most relevance to the consumer exposure assessment and contained COU-specific data for the DINP. These 14 studies had a various OQD assignment of high and medium per systematic review exposure evaluation metrics ([U.S. EPA, 2021a](#)). Data from these 14 studies were extracted to inform the consumer inhalation, ingestion, and dermal assessment of DINP.

#### **6.4.4.1 Indoor Dust Monitoring**

---

EPA evaluated consumer exposure to DINP through ingestion of indoor dust based on measured concentrations of DINP in representative residential scenarios. Section 4.1.2 of the *Draft Consumer and Indoor Dust Exposure Assessment for Diisononyl Phthalate (DINP)* ([U.S. EPA, 2024j](#)) summarizes the indoor dust concentration data that was identified during systematic review. Thirty-eight (38) studies were identified as containing measured DINP concentrations in dust during systematic review. Of these, three studies were identified as containing United States data on residential measured DINP concentrations in dust (the remaining 35 studies measured DINP dust concentrations in non-residential buildings such as offices, schools, businesses, and day cares, did not present original data, and/or were not conducted in the United States). The measured data on DINP concentrations in residential indoor dust were used with dust intake rate estimates from ([Özkaynak et al., 2022](#)) and body mass estimates from the Exposure Factors Handbook ([U.S. EPA, 2011a](#)) to obtain an allometric estimate of DINP intake for consumers in residential household dust.

#### **6.4.5 Other data sources**

---

The exposure models relied heavily on the physical chemical and fate properties as input parameters. Sections 5.1 and 5.2 describe how the physical chemical and fate properties were selected. Where applicable, EPA relied on model defaults, exposure factors and activity patterns available from EPA's Exposure Factors Handbook ([U.S. EPA, 2017](#)). As mentioned previously, these physical chemical and fate parameters are used as inputs for PSC modeling of surface water concentrations of DINP and as inputs for AERMOD modeling.

### **6.5 Environmental and Human Health Hazard**

---

Sections 7.4 and 7.5, the 2021 Draft Systematic Review Protocol explain how information from data sources that undergo systematic review and those that do not are considered for use in risk evaluations under TSCA, specifically, for evaluating environmental and human health hazard, respectively ([U.S. EPA, 2021a](#)).

The environmental hazard evidence streams, as described in Table 7-8 of the 2021 Draft Systematic Review Protocol, have been updated to increase the level of clarity and consistency of granularity ([U.S. EPA, 2021a](#)). Table 6-1 the updated environmental hazard evidence streams that parses out the types of mechanistic data evidence streams.

#### **6.5.1 Environmental Hazard**

---

Section 7.4.1 of the 2021 Draft Systematic Review Protocol describes how environmental hazard integration is organized into different evidence streams. The environmental hazard evidence streams for



risk evaluations conducted under TSCA, as described in Table 7-8 of the 2021 Draft Systematic Review Protocol, have been updated (Table 6-1; updates are represented in bold text) to increase the level of clarity and consistency of granularity ([U.S. EPA, 2021a](#)). These updated environmental hazard evidence streams more clearly reflect how apical and mechanistic hazardous endpoints (as defined by the screening PECO statement) that result from either controlled field/laboratory or uncontrolled exposure field studies are binned to better consider the relevancy of the data for the respective risk evaluation.

**Table 6-1. Querying the Evidence to Organize Integration for Environmental Data and Information**

Evidence Stream	Questions
Apical endpoints (controlled field/laboratory conditions)	Of the available data, are there endpoints that could have population level effects such as reproduction, growth, and/or mortality?
Mechanistic data ( <b>controlled field/laboratory conditions</b> )	Is the mechanistic endpoint linked to an apical endpoint? Is it part of an AOP? If not, can you instead use it qualitatively? If a transcriptomic point of departure (tPOD) is available, is it appropriate to use quantitatively?
Apical endpoints (uncontrolled exposure field conditions)	Are there any field studies available showing adverse effects? How does exposure to the chemical of interest affect the community of organisms? Are there any co-occurring adverse environmental conditions other than exposure to the chemical of interest that should be taken into consideration?
<b>Mechanistic endpoints (uncontrolled exposure field conditions)</b>	<b>Is the mechanistic endpoint linked to an apical endpoint? Is it part of an AOP? If not, can you instead use it qualitatively? If a transcriptomic point of departure (tPOD) is available, is it appropriate to use quantitatively? Are there any co-occurring adverse environmental conditions other than exposure to the chemical of interest that should be taken into consideration?</b>

As described in the *Draft Environmental Hazard Assessment for Diisononyl Phthalate (DINP)* ([U.S. EPA, 2024b](#)), streams for environmental hazard included empirical data with apical endpoints for aquatic and terrestrial organisms that were reviewed following the TSCA systematic review process.

EPA reviewed potential environmental health hazards associated with DINP ([U.S. EPA, 2024b](#)). Studies identified as meeting PECO screening criteria and evaluated for data quality received an overall quality determination of high, medium, low, or uninformative. Data on the toxicity of DINP were limited and only high and medium-quality studies were used for purposes of hazard and risk characterization ([U.S. EPA, 2024b](#)). An OQD of high and medium were assigned to 19 aquatic studies and 12 terrestrial studies. Due to a lack of wildlife terrestrial mammalian studies, controlled laboratory studies that used rats as human health model organisms were used to assess terrestrial hazards. When high and/or medium-quality empirical data were not readily available for DINP, modeled data were incorporated into the evidence stream. Predictive models represented within the body of evidence included Variable Volume Water Model - Point Source Calculator (VVWM-PSC) and American Meteorological Society/Environmental Protection Agency Regulatory Model (AERMOD). Modeled data served as

evidence streams that fall outside of systematic review but include systematically reviewed methods and were integrated with evidence streams that fall within the TSCA systematic review process.

Using empirical and modeled evidence streams, EPA characterized the environmental hazards of DINP to surrogate species representing various receptor groups ([U.S. EPA, 2024b](#)), including, freshwater vertebrates (fish, acute and chronic; amphibian, acute); freshwater invertebrates (acute and chronic); freshwater algae (acute and chronic); a terrestrial invertebrate (earthworm); and terrestrial vertebrates ((mammalian (rat): oral routes of exposure)).

Evaluations of the strength of evidence and weight of scientific evidence for environmental hazard was conducted as described within Section 7.4.2 of the 2021 Draft Systematic Review Protocol ([U.S. EPA, 2021a](#)). For additional details on the application of this methodology, please see Appendix B of the Draft Environmental Hazard Characterization for DINP ([U.S. EPA, 2024b](#)) and Section 3 of the Draft Environmental Risk Assessment for DINP ([U.S. EPA, 2024j](#)).

### 6.5.2 Human Health Hazard

Section 7.5 of the 2021 Draft Systematic Review Protocol describes how EPA considers individual evidence streams (human, animal toxicity, and mechanistic/supplemental studies) when integrating evidence ([U.S. EPA, 2021a](#)). For risk evaluations conducted under TSCA, the human health hazard evidence streams were updated (Table 6-2) to more clearly reflect how apical and mechanistic hazard endpoints (as defined by the screening PECO statement) that result from either animal toxicology and epidemiology studies are binned to better consider the relevancy of the data for the risk evaluation.

**Table 6-2. Querying the Evidence to Organize Integration for Human Health Hazard Data and Information**

Evidence Stream	Questions
Studies of Exposed Humans Considered for Deriving Toxicity Values	Is there any qualitative data in human studies that can be used to support PODs used for risk estimates?
<i>In Vivo</i> Mammalian Animal Studies Considered for Deriving Toxicity Values	Is there dose-response information and/or endpoints that could be used as PODs? Are there differences/similarities in toxicity across studies of different exposure durations and routes? Is there concordance across species and studies for observed endpoints?
Mechanistic and <i>In Vitro</i> Studies and Supplemental Information	Is the mechanistic endpoint linked to an apical endpoint? Is it part of an AOP? If not, can it be used qualitatively?

However, as discussed in Section 4.6.1 above, because of the wealth of existing assessments for DINP, a modified fit for purpose approach was employed. Rather than evaluating and integrating all evidence examining DINP exposure and all health outcomes, EPA focused on identifying studies that could inform an updated dose response assessment or supported identification of a new human health hazard.



To do this, EPA first reviewed existing assessments of DINP by U.S. CPSC (2014, 2010), Health Canada (Health Canada, 2020; EC/HC, 2015), NTP-CERHR (2003), ECB (2003), ECHA (2013a, b), EFSA (2019, 2005), and Australia NICNAS (2012), which have consistently identified non-cancer liver, kidney and developmental toxicity as the most sensitive non-cancer hazards associated with oral exposure to DINP in experimental animal models.

EPA assumed that key studies used to support POD selection in existing assessments would also be important for its updated hazard and dose-response assessment of DINP. For purposes of this assessment, EPA considered key studies from existing assessments of DINP to be those considered for dose-response assessment and/or those used to establish a POD for subsequent use in risk characterization. Key studies were evaluated for data quality consistent with EPA's Draft Systematic Review Protocol (U.S. EPA, 2021a). Because existing assessments of DINP have consistently identified liver, kidney, and developmental effects of DINP as the most sensitive effects, evidence streams were integrated for these health outcomes.

However, as further described in Section 4.6.1 above and in the *Draft Human Health Hazard Assessment for Diisononyl Phthalate (DINP)* (U.S. EPA, 2024f), EPA also sought to identify new PECO-relevant literature published since the most recent existing assessment of DINP (EC/HC, 2015). New PECO-relevant studies provided information pertaining to five health outcomes: reproductive/developmental, neurotoxicity, cardiovascular, immune system, and musculoskeletal. Therefore, evidence streams were also integrated for these non-cancer health outcomes, as well as for all cancer outcomes.

## 6.6 Dermal Absorption

---

For evaluating dermal exposures to DINP, EPA first considered available data related to the dermal absorption of DINP. However, EPA identified only one acceptable study that measured dermal absorption of DINP (Midwest Research Institute, 1983), which was an *in vivo* absorption study of neat DINP using male F344 rats. For interpretation of the data, EPA applied the relationship of  $N_{\text{derm}}$  suggested by (Kissel, 2011) to determine that dermal absorption of DINP is "flux-limited." Consequently, EPA estimated dermal exposures using a flux-based approach, and the absorptive flux from exposure to liquid materials containing DINP was estimated using data from (Midwest Research Institute, 1983). Because there were no data related to dermal absorption of DINP from solid materials, EPA relied on the dermal modeling approach within (U.S. EPA, 2004) along with U.S. EPA (U.S. EPA, 2023) to estimate the aqueous steady-state permeability coefficient. The parameters of surface area and body weight were sourced from the *EPA Exposure Factors Handbook* (U.S. EPA, 2011b), and the absorption time for occupational dermal exposures was sourced from the *Chemical Engineering Branch Manual for Preparation of Engineering Assessments* (U.S. EPA, 1991).

## 7 REFERENCES

- [Beltifa, A; Feriani, A; Ghorbel, A; Giuseppa Di, B; Hedi Ben, M; Joris Van, L; Ghazouani, L; Macherki, M; Sire, O; Reyns, T.](#) (2018). Persistent plasticizers and bisphenol in the cheese of Tunisian markets induced biochemical and histopathological alterations in male BALB/c mice. *Environ Sci Pollut Res Int* 25: 6545-6557. <http://dx.doi.org/10.1007/s11356-017-0857-6>
- [Bio/dynamics.](#) (1986). Chronic toxicity/oncogenicity study in F-344 rats (final report) with cover letter dated 042386 [TSCA Submission]. (EPA/OTS Doc #868600062). Houston, TX: Exxon Chemical Americas. <https://ntrl.ntis.gov/NTRL/dashboard/searchResults.xhtml?searchQuery=OTS0510211>
- [Bio/dynamics.](#) (1987). A chronic toxicity carcinogenicity feeding study in rats with Santicizer 900 with cover letter dated 06/05/87 [TSCA Submission]. (EPA/OTS Doc #86870000362). St. Louis, MO: Monsanto Company. <https://ntrl.ntis.gov/NTRL/dashboard/searchResults/titleDetail/OTS0513172.xhtml>
- [Boberg, J; Christiansen, S; Axelstad, M; Kledal, TS; Vinggaard, AM; Dalgaard, M; Nellemann, C; Hass, U.](#) (2011). Reproductive and behavioral effects of diisononyl phthalate (DINP) in perinatally exposed rats. *Reprod Toxicol* 31: 200-209. <http://dx.doi.org/10.1016/j.reprotox.2010.11.001>
- [Boberg, J; Christiansen, S; Axelstad, M; Kledal, TS; Vinggaard, AM; Dalgaard, M; Nellemann, C; Hass, U.](#) (2016). Corrigendum to "Reproductive and behavioral effects of diisononyl phthalate (DINP) in perinatally exposed rats" [*Reprod. Toxicol.* 31 (2) (2011) 200-209] [Erratum]. *Reprod Toxicol* 63: 183-184. <http://dx.doi.org/10.1016/j.reprotox.2016.07.001>
- [CDC, CfDCaP.](#) (2022). Formaldehyde (FDH) (CAS RN: 50-00-0): NHANES Biomonitoring Data (Blood; Cigarette smoke). Atlanta, GA: Centers for Disease Control and Prevention. Retrieved from [https://www.cdc.gov/exposurereport/data\\_tables.html?NER\\_SectionItem=NHANES](https://www.cdc.gov/exposurereport/data_tables.html?NER_SectionItem=NHANES)
- [Chiang, C; Flaws, JA.](#) (2019). Sub-chronic exposure to di(2-ethylhexyl) phthalate and diisononyl phthalate during adulthood has immediate and long-term reproductive consequences in female mice. *Toxicol Sci* 168: 620-631. <http://dx.doi.org/10.1093/toxsci/kfz013>
- [Clewell, RA; Sochaski, M; Edwards, K; Creasy, DM; Willson, G; Andersen, ME.](#) (2013a). Disposition of diisononyl phthalate and its effects on sexual development of the male fetus following repeated dosing in pregnant rats. *Reprod Toxicol* 35: 56-69. <http://dx.doi.org/10.1016/j.reprotox.2012.07.001>
- [Clewell, RA; Thomas, A; Willson, G; Creasy, DM; Andersen, ME.](#) (2013b). A dose response study to assess effects after dietary administration of diisononyl phthalate (DINP) in gestation and lactation on male rat sexual development. *Reprod Toxicol* 35: 70-80. <http://dx.doi.org/10.1016/j.reprotox.2012.07.008>
- [Covance Labs.](#) (1998a). Support: oncogenicity study in mice with di(isononyl)phthalate including ancillary hepatocellular proliferation and biochemical analyses with cover letter dated 11/18/1998 [2598-105] [TSCA Submission]. (2598-105). Philadelphia, PA: Aristech Chem Corp. <https://ntrl.ntis.gov/NTRL/dashboard/searchResults/titleDetail/OTS05562833.xhtml>
- [Covance Labs.](#) (1998b). Support: Oncogenicity study in rats with di(isononyl) phthalate including ancillary hepatocellular proliferation & biochemical analyses with cover [TSCA Submission]. (EPA/OTS Doc #89980000308). Philadelphia, PA: Aristech Chemical Corp. <https://ntrl.ntis.gov/NTRL/dashboard/searchResults/titleDetail/OTS05562832.xhtml>
- [CPSC.](#) (2010). Toxicity review of Diisononyl Phthalate (DINP). Bethesda, MD. <http://www.cpsc.gov/PageFiles/126539/toxicityDINP.pdf>
- [CPSC.](#) (2014). Chronic Hazard Advisory Panel on phthalates and phthalate alternatives (with appendices). Bethesda, MD: U.S. Consumer Product Safety Commission, Directorate for Health Sciences. <https://www.cpsc.gov/s3fs-public/CHAP-REPORT-With-Appendices.pdf>
- [Deng, T; Xie, X; Duan, J; Chen, M.](#) (2019). Exposure to diisononyl phthalate induced an increase in blood pressure through activation of the ACE/ AT1R axis and inhibition of NO production.

- Toxicol Lett 309: 42-50. <http://dx.doi.org/10.1016/j.toxlet.2019.03.011>
- [EC/HC](#). (2015). State of the science report: Phthalate substance grouping 1,2-Benzenedicarboxylic acid, diisononyl ester; 1,2-Benzenedicarboxylic acid, di-C8-10-branched alkyl esters, C9-rich (Diisononyl Phthalate; DINP). Chemical Abstracts Service Registry Numbers: 28553-12-0 and 68515-48-0. Gatineau, Quebec. <https://www.ec.gc.ca/ese-ees/default.asp?lang=En&n=47F58AA5-1>
- [ECB](#). (2003). European union risk assessment report: DINP. European Commission. <http://publications.jrc.ec.europa.eu/repository/handle/JRC25827>
- [ECHA](#). (2013a). Committee for Risk Assessment (RAC) Opinion on the ECHA's draft review report on "Evaluation of new scientific evidence concerning DINP and DIDP in relation to entry 52 of Annex XVII to Regulation (EC) No 1907/2006 (REACH)" ECHA/RAC/A77-O-0000001412-86-10/F. [https://echa.europa.eu/documents/10162/13579/rac\\_opinion\\_dinp\\_didp\\_en.pdf/f54e95e0-c116-4f31-a52d-e6f680e3ebc6](https://echa.europa.eu/documents/10162/13579/rac_opinion_dinp_didp_en.pdf/f54e95e0-c116-4f31-a52d-e6f680e3ebc6)
- [ECHA](#). (2013b). Evaluation of new scientific evidence concerning DINP and DIDP in relation to entry 52 of Annex XVII to REACH Regulation (EC) No 1907/2006. Helsinki, Finland. <http://echa.europa.eu/documents/10162/31b4067e-de40-4044-93e8-9c9ff1960715>
- [EFSA](#). (2005). Opinion of the scientific panel on food additives, flavourings, processing aids and materials in contact with food (AFC) on a request from the commission related to diisononylphthalate (DINP) for use in food contact materials. Question N° EFSA-q-2003-194 (pp. 1-18). <http://dx.doi.org/10.2903/j.efsa.2005.244>
- [EFSA](#). (2019). Update of the risk assessment of di-butylphthalate (DBP), butyl-benzyl-phthalate (BBP), bis(2-ethylhexyl)phthalate (DEHP), di-isononylphthalate (DINP) and di-isodecylphthalate (DIDP) for use in food contact materials. EFSA J 17: ee05838. <http://dx.doi.org/10.2903/j.efsa.2019.5838>
- [Elsisi, AE; Carter, DE; Sipes, IG](#). (1989). Dermal absorption of phthalate diesters in rats. Fundam Appl Toxicol 12: 70-77. [http://dx.doi.org/10.1016/0272-0590\(89\)90063-8](http://dx.doi.org/10.1016/0272-0590(89)90063-8)
- [Exxon Biomedical](#). (1996). Two generation reproduction toxicity study in rats with diisononyl phthalate (DINP; MRD-92-455) [unpublished] (sanitized). (Project No. 145535A). Houston, TX: Exxon Chemical Company.
- [Fasano, WJ; Manning, LA; Green, JW](#). (2002). Rapid integrity assessment of rat and human epidermal membranes for in vitro dermal regulatory testing: correlation of electrical resistance with tritiated water permeability. Toxicol In Vitro 16: 731-740. [http://dx.doi.org/10.1016/s0887-2333\(02\)00084-x](http://dx.doi.org/10.1016/s0887-2333(02)00084-x)
- [Furr, JR; Lambright, CS; Wilson, VS; Foster, PM; Gray, LE, Jr](#). (2014). A short-term in vivo screen using fetal testosterone production, a key event in the phthalate adverse outcome pathway, to predict disruption of sexual differentiation. Toxicol Sci 140: 403-424. <http://dx.doi.org/10.1093/toxsci/kfu081>
- [Hannas, BR; Lambright, CS; Furr, J; Howdeshell, KL; Wilson, VS; Gray, LE](#). (2011). Dose-response assessment of fetal testosterone production and gene expression levels in rat testes following in utero exposure to diethylhexyl phthalate, diisobutyl phthalate, diisoheptyl phthalate, and diisononyl phthalate. Toxicol Sci 123: 206-216. <http://dx.doi.org/10.1093/toxsci/kfr146>
- [Health Canada](#). (2020). Screening assessment - Phthalate substance grouping. (En14-393/2019E-PDF). Environment and Climate Change Canada. <https://www.canada.ca/en/environment-climate-change/services/evaluating-existing-substances/screening-assessment-phthalate-substance-grouping.html>
- [Hwang, YH; Son, YJ; Paik, MJ; Yee, ST](#). (2017). Effects of diisononyl phthalate on osteopenia in intact mice. Toxicol Appl Pharmacol 334: 120-128. <http://dx.doi.org/10.1016/j.taap.2017.08.016>
- [Kang, J; Song, J; Shen, S; Li, B; Yang, X; Chen, M](#). (2016). Diisononyl phthalate aggravates allergic dermatitis by activation of NF-κB. Onct 7: 85472-85482.

- <http://dx.doi.org/10.18632/oncotarget.13403>
- Kissel, JC. (2011). The mismeasure of dermal absorption. *J Expo Sci Environ Epidemiol* 21: 302-309. <http://dx.doi.org/10.1038/jes.2010.22>
- Lee, BM; Koo, HJ. (2007). Hershberger assay for antiandrogenic effects of phthalates. *J Toxicol Environ Health A* 70: 1365-1370. <http://dx.doi.org/10.1080/15287390701432285>
- Li, L; Bu, T; Su, H; Chen, Z; Liang, Y; Zhang, G; Zhu, D; Shan, Y; Xu, R; Hu, Y; Li, J; Hu, G; Lian, Q; Ge, RS. (2015). In utero exposure to diisononyl phthalate caused testicular dysgenesis of rat fetal testis. *Toxicol Lett* 232: 466-474. <http://dx.doi.org/10.1016/j.toxlet.2014.11.024>
- Li, MH; Wise, DJ; Mischke, CC; Kumar, G; Lucas, PM. (2018). Response of Pond-raised Fingerling Hybrid Catfish, *Ictalurus punctatus* x *Ictalurus furcatus*, to Dietary Protein Concentrations and Sources. *J World Aquacult Soc* 49: 912-918. <http://dx.doi.org/10.1111/jwas.12440>
- Ma, P; Liu, X; Wu, J; Yan, B; Zhang, Y; Lu, Y; Wu, Y; Liu, C; Guo, J; Nanberg, E; Bornehag, CG; Yang, X. (2015). Cognitive deficits and anxiety induced by diisononyl phthalate in mice and the neuroprotective effects of melatonin. *Sci Rep* 5: 14676. <http://dx.doi.org/10.1038/srep14676>
- Midwest Research Institute. (1983). Dermal disposition of <sup>14</sup>C-diisononyl phthalate in rats, final report with cover letter [TSCA Submission]. (OTS0206328. 878213843). Exxon Corporation. <https://ntrl.ntis.gov/NTRL/dashboard/searchResults/titleDetail/OTS0206328.xhtml>
- Neier, K; Cheatham, D; Bedrosian, LD; Dolinoy, DC. (2018). Perinatal exposures to phthalates and phthalate mixtures result in sex-specific effects on body weight, organ weights and intracisternal A-particle (IAP) DNA methylation in weanling mice. *J Dev Orig Health Dis* 10: 1-12. <http://dx.doi.org/10.1017/S2040174418000430>
- Neier, K; Cheatham, D; Bedrosian, LD; Gregg, BE; Song, PPK; Dolinoy, DC. (2019). Longitudinal metabolic impacts of perinatal exposure to phthalates and phthalate mixtures in mice. *Endocrinology* 160: 1613-1630. <http://dx.doi.org/10.1210/en.2019-00287>
- NICNAS. (2012). Priority existing chemical assessment report no. 35: Diisononyl phthalate. (PEC35). Sydney, Australia: Australian Government Department of Health and Ageing. <https://www.industrialchemicals.gov.au/sites/default/files/PEC35-Diisononyl-phthalate-DINP.pdf>
- NTP-CERHR. (2003). NTP-CERHR monograph on the potential human reproductive and developmental effects of di-isononyl phthalate (DINP) (pp. i-III90). (NIH Publication No. 03-4484). Research Triangle Park, NC: National Toxicology Program Center for the Evaluation of Risks to Human Reproduction. [http://ntp.niehs.nih.gov/ntp/ohat/phthalates/dinp/dinp\\_monograph\\_final.pdf](http://ntp.niehs.nih.gov/ntp/ohat/phthalates/dinp/dinp_monograph_final.pdf)
- OECD. (2004a). Guidance document for the conduct of skin absorption studies. (ENV/JM/MONO(2004)2). [https://www.oecd-ilibrary.org/environment/guidance-document-for-the-conduct-of-skin-absorption-studies\\_9789264078796-en;jsessionid=R95G2RBh7UhKBExKA28kPPHPPmxc8LYbY3f6KXt8.ip-10-240-5-151](https://www.oecd-ilibrary.org/environment/guidance-document-for-the-conduct-of-skin-absorption-studies_9789264078796-en;jsessionid=R95G2RBh7UhKBExKA28kPPHPPmxc8LYbY3f6KXt8.ip-10-240-5-151)
- OECD. (2004b). Test No. 427: Skin absorption: in vivo method. Paris, France.
- OECD. (2004c). Test No. 428: Skin absorption: In vitro method. Paris, France. <http://dx.doi.org/10.1787/9789264071087-en>
- OECD. (2011a). Emission scenario document on coating application via spray-painting in the automotive refinishing industry. (ENV/JM/MONO(2004)22/REV1). Paris, France: Organization for Economic Co-operation and Development. [http://www.oecd.org/officialdocuments/publicdisplaydocumentpdf/?cote=env/jm/mono\(2004\)22/rev1&doclanguage=en](http://www.oecd.org/officialdocuments/publicdisplaydocumentpdf/?cote=env/jm/mono(2004)22/rev1&doclanguage=en)
- OECD. (2011b). Guidance notes on dermal absorption. (ENV/JM/MONO(2011)36). <https://www.oecd.org/env/ehs/testing/48532204.pdf>
- OECD. (2022). Series on Testing & Assessment, No. 156: Guidance notes on dermal absorption studies (Second edition). (ENV/JM/MONO(2011)36/REV1). Paris, France: Organisation for Economic



- Co-operation and Development (OECD).  
[https://www.oecd.org/officialdocuments/publicdisplaydocumentpdf/?cote=ENV-JM-MONO\(2011\)36%20&doclanguage=en](https://www.oecd.org/officialdocuments/publicdisplaydocumentpdf/?cote=ENV-JM-MONO(2011)36%20&doclanguage=en)
- [Özkaynak, H; Glen, G; Cohen, J; Hubbard, H; Thomas, K; Phillips, L; Tulve, N.](#) (2022). Model based prediction of age-specific soil and dust ingestion rates for children. *J Expo Sci Environ Epidemiol* 32: 472-480. <http://dx.doi.org/10.1038/s41370-021-00406-5>
- [Peng, L.](#) (2015). Mice brain tissue injury induced by diisononyl phthalate exposure and the protective application of vitamin e. *J Biochem Mol Toxicol* 29: 311-320.  
<http://dx.doi.org/10.1002/jbt.21700>
- [QuanTech.](#) (2021). American Healthy Homes Survey, final report: Data documentation. (AHHSII). Washington, DC: U.S. Department of Housing and Urban Development.  
[https://www.hud.gov/program\\_offices/healthy\\_homes](https://www.hud.gov/program_offices/healthy_homes)
- [Sadakane, K; Ichinose, T; Takano, H; Yanagisawa, R; Koike, E.](#) (2014). Effects of oral administration of di-(2-ethylhexyl) and diisononyl phthalates on atopic dermatitis in NC/Nga mice. *Immunopharmacol Immunotoxicol* 36: 61-69. <http://dx.doi.org/10.3109/08923973.2013.866678>
- [Sedha, S; Gautam, AK; Verma, Y; Ahmad, R; Kumar, S.](#) (2015). Determination of in vivo estrogenic potential of Di-isobutyl phthalate (DIBP) and Di-isononyl phthalate (DINP) in rats. *Environ Sci Pollut Res Int* 22: 18197-18202. <http://dx.doi.org/10.1007/s11356-015-5021-6>
- [Setti Ahmed, K; Kharoubi, O; Aoues, AEK; Bouchekara, M; Khaladi, B; Taleb, M.](#) (2018). Effect of gestational and lactational exposure to dehp, dinp, and dep on intestinal morphology, disaccharidases, and alkaline phosphatase in rats during postnatal development. *Am J Perinatol* 35: 1251-1259. <http://dx.doi.org/10.1055/s-0038-1642027>
- [U.S. EPA.](#) (1991). Chemical engineering branch manual for the preparation of engineering assessments. (68-D8-0112). Cincinnati, OH: US Environmental Protection Agency, Office of Toxic Substances.  
<https://nepis.epa.gov/Exe/ZyNET.exe/P10000VS.txt?ZyActionD=ZyDocument&Client=EPA&Index=1991%20Thru%201994&Docs=&Query=&Time=&EndTime=&SearchMethod=1&TocRestrict=n&Toc=&TocEntry=&QField=&QFieldYear=&QFieldMonth=&QFieldDay=&UseQField=&IntQFieldOp=0&ExtQFieldOp=0&XmlQuery=&File=D%3A%5CZYFILES%5CINDEX%20DATA%5C91THRU94%5CTXT%5C00000019%5CP10000VS.txt&User=ANONYMOUS&Password=anonymous&SortMethod=h%7C-&MaximumDocuments=1&FuzzyDegree=0&ImageQuality=r75g8/r75g8/x150y150g16/i425&Display=hpfr&DefSeekPage=x&SearchBack=ZyActionL&Back=ZyActionS&BackDesc=Results%20page&MaximumPages=233&ZyEntry=1>
- [U.S. EPA.](#) (2004). Risk Assessment Guidance for Superfund (RAGS), volume I: Human health evaluation manual, (part E: Supplemental guidance for dermal risk assessment). (EPA/540/R/99/005). Washington, DC: U.S. Environmental Protection Agency, Risk Assessment Forum. <https://www.epa.gov/risk/risk-assessment-guidance-superfund-rags-part-e>
- [U.S. EPA.](#) (2011a). Exposure Factors Handbook, Chapter 8: Body weight studies. Washington, DC. <https://www.epa.gov/expobox/exposure-factors-handbook-chapter-8>
- [U.S. EPA.](#) (2011b). Exposure factors handbook: 2011 edition [EPA Report]. (EPA/600/R-090/052F). Washington, DC: U.S. Environmental Protection Agency, Office of Research and Development, National Center for Environmental Assessment.  
<https://nepis.epa.gov/Exe/ZyPURL.cgi?Dockey=P100F2OS.txt>
- [U.S. EPA.](#) (2016). Chemical data reporting: 2016 data. Washington, DC: U.S. Environmental Protection Agency, Chemical Data Reporting. Retrieved from <https://www.epa.gov/chemical-data-reporting/access-cdr-data#2016>
- [U.S. EPA.](#) (2017). Update for Chapter 5 of the Exposure Factors Handbook: Soil and dust ingestion [EPA Report]. (EPA/600R-17/384F). Washington, DC: National Center for Environmental

Assessment, Office of Research and Development.

<https://nepis.epa.gov/Exe/ZyPURL.cgi?Dockkey=P100TTX4.txt>

- [U.S. EPA.](#) (2018). Application of systematic review in TSCA risk evaluations. (740-P1-8001). Washington, DC: U.S. Environmental Protection Agency, Office of Chemical Safety and Pollution Prevention. [https://www.epa.gov/sites/production/files/2018-06/documents/final\\_application\\_of\\_sr\\_in\\_tsc\\_a\\_05-31-18.pdf](https://www.epa.gov/sites/production/files/2018-06/documents/final_application_of_sr_in_tsc_a_05-31-18.pdf)
- [U.S. EPA.](#) (2019). Point Source Calculator: A Model for Estimating Chemical Concentration in Water Bodies. Washington, DC: U.S. Environmental Protection Agency, Office of Chemical Safety and Pollution Prevention.
- [U.S. EPA.](#) (2020). 2020 CDR Data [Database]. Washington, DC. Retrieved from <https://www.epa.gov/chemical-data-reporting/access-cdr-data#2020>
- [U.S. EPA.](#) (2021a). Draft systematic review protocol supporting TSCA risk evaluations for chemical substances, Version 1.0: A generic TSCA systematic review protocol with chemical-specific methodologies. (EPA Document #EPA-D-20-031). Washington, DC: Office of Chemical Safety and Pollution Prevention. <https://www.regulations.gov/document/EPA-HQ-OPPT-2021-0414-0005>
- [U.S. EPA.](#) (2021b). Final scope of the risk evaluation for di-isononyl phthalate (DINP) (1,2-benzenedicarboxylic acid, 1,2-diisononyl ester, and 1,2-benzenedicarboxylic acid, di-C8-10-branched alkyl esters, C9-rich); CASRNs 28553-12-0 and 68515-48-0 [EPA Report]. (EPA-740-R-21-002). Washington, DC: Office of Chemical Safety and Pollution Prevention. <https://www.epa.gov/system/files/documents/2021-08/casrn-28553-12-0-di-isononyl-phthalate-final-scope.pdf>
- [U.S. EPA.](#) (2022). Ambient Monitoring Technology Information Center (AMTIC) - Ambient Monitoring Archive for HAPs [Database]. Washington, DC. Retrieved from <https://www.epa.gov/amtic/amtic-ambient-monitoring-archive-haps>
- [U.S. EPA.](#) (2023). Consumer Exposure Model (CEM) Version 3.2 User's Guide. Washington, DC. [https://www.epa.gov/tsc\\_a-screening-tools/consumer-exposure-model-cem-version-32-users-guide](https://www.epa.gov/tsc_a-screening-tools/consumer-exposure-model-cem-version-32-users-guide)
- [U.S. EPA.](#) (2024a). Draft Consumer Exposure Assessment for Diisononyl Phthalate (DINP). Washington, DC: Office of Pollution Prevention and Toxics.
- [U.S. EPA.](#) (2024b). Draft Environmental Hazard Assessment for Diisononyl Phthalate (DINP). Washington, DC: Office of Pollution Prevention and Toxics.
- [U.S. EPA.](#) (2024c). Draft Environmental Media and General Population Screening for Diisononyl Phthalate (DINP). Washington, DC: Office of Pollution Prevention and Toxics.
- [U.S. EPA.](#) (2024d). Draft Environmental Release and Occupational Exposure Assessment for Diisononyl Phthalate (DINP). Washington, DC: Office of Pollution Prevention and Toxics.
- [U.S. EPA.](#) (2024e). Draft Fate Assessment for Diisononyl Phthalate (DINP). Washington, DC: Office of Pollution Prevention and Toxics.
- [U.S. EPA.](#) (2024f). Draft Human Health Hazard Assessment for Diisononyl Phthalate (DINP). Washington, DC: Office of Pollution Prevention and Toxics.
- [U.S. EPA.](#) (2024g). Draft Occupational Exposure Assessment for Diisononyl Phthalate (DINP). Washington, DC: Office of Pollution Prevention and Toxics.
- [U.S. EPA.](#) (2024h). Draft Physical Chemistry Assessment for Diisononyl Phthalate (DINP). Washington, DC: Office of Pollution Prevention and Toxics.
- [U.S. EPA.](#) (2024i). Draft Risk Evaluation for Diisononyl Phthalate (DINP). Washington, DC: Office of Pollution Prevention and Toxics.
- [U.S. EPA.](#) (2024j). Draft Risk Evaluation for Diisononyl Phthalate (DINP) – Systematic Review Supplemental File: Data Extraction Information for Environmental Hazard and Human Health Hazard Animal Toxicology and Epidemiology. Washington, DC: Office of Pollution Prevention



and Toxics.

- [U.S. EPA](#). (2024k). Draft Risk Evaluation for Diisononyl Phthalate (DINP) – Systematic Review Supplemental File: Data Extraction Information for General Population, Consumer, and Environmental Exposure. Washington, DC: Office of Pollution Prevention and Toxics.
- [U.S. EPA](#). (2024l). Draft Risk Evaluation for Diisononyl Phthalate (DINP) – Systematic Review Supplemental File: Data Quality Evaluation and Data Extraction Information for Dermal Absorption. Washington, DC: Office of Pollution Prevention and Toxics.
- [U.S. EPA](#). (2024m). Draft Risk Evaluation for Diisononyl Phthalate (DINP) – Systematic Review Supplemental File: Data Quality Evaluation and Data Extraction Information for Environmental Fate and Transport. Washington, DC: Office of Pollution Prevention and Toxics.
- [U.S. EPA](#). (2024n). Draft Risk Evaluation for Diisononyl Phthalate (DINP) – Systematic Review Supplemental File: Data Quality Evaluation and Data Extraction Information for Environmental Release and Occupational Exposure. Washington, DC: Office of Pollution Prevention and Toxics.
- [U.S. EPA](#). (2024o). Draft Risk Evaluation for Diisononyl Phthalate (DINP) – Systematic Review Supplemental File: Data Quality Evaluation and Data Extraction Information for Physical and Chemical Properties. Washington, DC: Office of Pollution Prevention and Toxics.
- [U.S. EPA](#). (2024p). Draft Risk Evaluation for Diisononyl Phthalate (DINP) – Systematic Review Supplemental File: Data Quality Evaluation Information for Environmental Hazard. Washington, DC: Office of Pollution Prevention and Toxics.
- [U.S. EPA](#). (2024q). Draft Risk Evaluation for Diisononyl Phthalate (DINP) – Systematic Review Supplemental File: Data Quality Evaluation Information for General Population, Consumer, and Environmental Exposure. Washington, DC: Office of Pollution Prevention and Toxics.
- [U.S. EPA](#). (2024r). Draft Risk Evaluation for Diisononyl Phthalate (DINP) – Systematic Review Supplemental File: Data Quality Evaluation Information for Human Health Hazard Animal Toxicology. Washington, DC: Office of Pollution Prevention and Toxics.
- [U.S. EPA](#). (2024s). Draft Risk Evaluation for Diisononyl Phthalate (DINP) – Systematic Review Supplemental File: Data Quality Evaluation Information for Human Health Hazard Epidemiology. Washington, DC: Office of Pollution Prevention and Toxics.
- [U.S. EPA; U.S.G.S.; NWQMC](#). (2022). Formaldehyde (FDH) (CAS RN: 50-00-0): WQP Output (NWIS, STEWARDS & STORET), Site data & sample results (physical/chemical metadata) [Database]: National Water Quality Monitoring Council. Retrieved from <https://acwi.gov/monitoring/waterqualitydata.html>
- [Wu, Z; Li, J; Ma, P; Li, B; Xu, Y](#). (2015). Long-term dermal exposure to diisononyl phthalate exacerbates atopic dermatitis through oxidative stress in an FITC-induced mouse model. *Frontiers in Biology* 10: 537-545. <http://dx.doi.org/10.1007/s11515-015-1382-y>
-